

United States Department of the Interior
National Park Service

VLR 6/6/07
NRHP 11/28/07

NATIONAL REGISTER OF HISTORIC PLACES
REGISTRATION FORM

This form is for use in nominating or requesting determinations for individual properties and districts. See instructions in *How to Complete the National Register of Historic Places Registration Form* (National Register Bulletin 16A). Complete each item by marking "x" in the appropriate box or by entering the information requested. If any item does not apply to the property being documented, enter "N/A" for "not applicable." For functions, architectural classification, materials, and areas of significance, enter only categories and subcategories from the instructions. Place additional entries and narrative items on continuation sheets (NPS Form 10-900a). Use a typewriter, word processor, or computer, to complete all items.

1. Name of Property

historic name Southern Albemarle Rural Historic District

other names/site number 002-5045

2. Location

street & number Bordered roughly by the Rivanna (north); Rt. 20 and Green Mountain (west); the James (south);

Blenheim, Jefferson Mill, Rolling, and Milton Rds, and Monroe Pkwy (east). not for publication N/A

city or town Multiple

vicinity _____

state Virginia

code VA

county _____

Albemarle

code 003

zip code Multiple

3. State/Federal Agency Certification

As the designated authority under the National Historic Preservation Act, as amended, I hereby certify that this X nomination _____ request for determination of eligibility meets the documentation standards for registering properties in the National Register of Historic Places and meets the procedural and professional requirements set forth in 36 CFR Part 60. In my opinion, the property X meets _____ does not meet the National Register Criteria. I recommend that this property be considered significant X nationally _____ statewide _____ locally. (____ See continuation sheet for additional comments.)

McCarton Kussner
Signature of certifying official

October 16, 2007
Date

Virginia Department of Historic Resources
State or Federal Agency or Tribal government

In my opinion, the property _____ meets _____ does not meet the National Register criteria. (____ See continuation sheet for additional comments.)

Signature of commenting official/Title

Date

State or Federal agency and bureau

4. National Park Service Certification

I, hereby certify that this property is:

____ entered in the National Register

____ See continuation sheet.

____ determined eligible for the National Register

____ See continuation sheet.

____ determined not eligible for the National Register

____ removed from the National Register

____ other (explain): _____

Signature of the Keeper _____

Date of Action _____

=====

5. Classification

=====

Ownership of Property (Check as many boxes as apply)

private
 public-local
 public-State
 public-Federal

Category of Property (Check only one box)

building(s)
 district
 site
 structure
 object

Number of Resources within Property

Contributing	Noncontributing	
<u>1284</u>	<u>1385</u>	buildings
<u>96</u>	<u>13</u>	sites
<u>786</u>	<u>815</u>	structures
<u>3</u>	<u>2</u>	objects
<u>2169</u>	<u>2215</u>	Total

Number of contributing resources previously listed in the National Register 84

Name of related multiple property listing (Enter "N/A" if property is not part of a multiple property listing.) N/A

=====

6. Function or Use

=====

Historic Functions (Enter categories from instructions)

Cat: DOMESTIC Sub: Single Dwelling, Multiple Dwelling, Secondary Resource,
Hotel, Institutional Housing, Camp

<u>COMMERCE/TRADE</u>	<u>Business, Professional, Financial Institution,</u> <u>Specialty Store, Department Store, Restaurant,</u> <u>Warehouse</u>
<u>SOCIAL</u>	<u>Meeting Hall, Clubhouse</u>
<u>GOVERNMENT</u>	<u>Post Office, Courthouse</u>
<u>EDUCATION</u>	<u>School, Library</u>
<u>RELIGION</u>	<u>Religious Facility, Church-Related Residence</u>
<u>FUNERARY</u>	<u>Cemetery, Graves/Burial</u>
<u>RECREATION AND CULTURE</u>	<u>Theater, Auditorium, Museum, Outdoor Recreation,</u> <u>Monument/Marker, Work of Art</u>
<u>AGRICULTURE/SUBSISTENCE</u>	<u>Processing, Storage, Agricultural Field, Animal Facility,</u> <u>Horticultural Facility, Irrigation Facility</u>
<u>INDUSTRY/PROCESSING</u>	<u>Manufacturing Facility, Extractive Facility, Waterworks,</u> <u>Processing Site, Industrial Storage</u>
<u>HEALTH CARE</u>	<u>Hospital, Clinic, Sanitarium, Medical Business/Office</u>
<u>DEFENSE</u>	<u>Arms Storage</u>
<u>LANDSCAPE</u>	<u>Park, Plaza, Garden, Forest, Unoccupied Land, Natural Feature</u>
<u>TRANSPORTATION</u>	<u>Rail-related, Water-related, Road-related,</u>

Current Functions (Enter categories from instructions)

Cat: DOMESTIC Sub: Single Dwelling, Multiple Dwelling, Secondary Resource,
Hotel, Institutional Housing, Camp

<u>COMMERCE/TRADE</u>	<u>Business, Professional,</u> <u>Specialty Store, Restaurant,</u>
<u>SOCIAL</u>	<u>Meeting Hall, Clubhouse</u>
<u>GOVERNMENT</u>	<u>Post Office</u>
<u>EDUCATION</u>	<u>School, Library, Research Facility</u>

RELIGION

Religious Facility, Church-Related Residence

Current Functions (continued)

FUNERARY

Cemetery, Graves/Burial

RECREATION AND CULTURE

Theater, Auditorium, Museum, Outdoor Recreation,

Music Facility, Monument/Marker, Work of Art

AGRICULTURE/SUBSISTENCE

Processing, Storage, Agricultural Field, Animal Facility,

Horticultural Facility, Irrigation Facility

INDUSTRY/PROCESSING

Manufacturing Facility, Extractive Facility, Waterworks,

Processing Site, Industrial Storage

HEALTH CARE

Medical Business/Office

LANDSCAPE

Park, Garden, Forest, Unoccupied Land, Natural Feature

Conservation Area

TRANSPORTATION

Rail-related, Water-related, Road-related

7. Description

Architectural Classification (Enter categories from instructions)

NO STYLE; COLONIAL/Georgian; EARLY REPUBLIC/Early Classical Revival and Federal; MID-19TH CENTURY/ Greek Revival and Gothic Revival; LATE VICTORIAN/Italianate and Queen Anne; LATE 19TH and 20TH CENTURY REVIVALS/ Beaux Arts and Colonial Revival and Classical Revival; LATE 19TH and 20TH CENTURY AMERICAN MOVEMENTS/ Commercial Style and Bungalow/Craftsman; MODERN MOVEMENT; MIXED

Materials (Enter categories from instructions)

foundation BRICK; STONE/Rubblestone and Soapstone/ CONCRETE

roof WOOD/Shingle; STONE/Slate; METAL/Tin and Aluminum; ASPHALT; ASBESTOS

walls WOOD/Weatherboard and Log and Plywood and Shingle; BRICK; STONE; METAL/Aluminum; STUCCO/ ASPHALT/CONCRETE

other _____

Narrative Description (Describe the historic and current condition of the property on one or more continuation sheets.)

8. Statement of Significance

Applicable National Register Criteria (Mark "x" in one or more boxes for the criteria qualifying the property for National Register listing)

- A Property is associated with events that have made a significant contribution to the broad patterns of our history.
- B Property is associated with the lives of persons significant in our past.
- C Property embodies the distinctive characteristics of a type, period, or method of construction or represents the work of a master, or possesses high artistic values, or represents a significant and distinguishable entity whose components lack individual distinction.
- D Property has yielded, or is likely to yield information important in prehistory or history.

Criteria Considerations (Mark "X" in all the boxes that apply.)

- A owned by a religious institution or used for religious purposes.
- B removed from its original location.
- C a birthplace or a grave.
- D a cemetery.
- E a reconstructed building, object, or structure.
- F a commemorative property.

G less than 50 years of age or achieved significance within the past 50 years.

Areas of Significance (Enter categories from instructions)

AGRICULTURE, ARCHITECTURE, ARCHAEOLOGY: HISTORIC, COMMERCE, COMMUNITY PLANNING AND DEVELOPMENT, CONSERVATION, EDUCATION, ENGINEERING, ENTERTAINMENT/RECREATION, ETHNIC HERITAGE: BLACK, EXPLORATION/SETTLEMENT, INDUSTRY, POLITICS/GOVERNMENT, SOCIAL HISTORY, TRANSPORTATION

Period of Significance 1729 to ca. 1955

Significant Dates 1729, 1742, 1743, 1744, 1768, 1789, 1793, 1801, 1826, 1848, 1955

Significant Person (Complete if Criterion B is marked above)

Edward Carter; John Carter; Robert Carter; Edward Coles; Joshua Fry; Peter Jefferson; Thomas Jefferson; Thomas Staples Martin; James Monroe; Charlotte Digges "Lottie" Moon; Wilson Cary Nicholas; Thomas Mann Randolph; Franklin Delano Roosevelt; Theodore Roosevelt; Andrew Stevenson

Cultural Affiliation Euro-American, African-American

Architect/Builder

David Wylie Anderson; Benjamin Charles Baker; William Adams Delano; James Dinsmore; John and William Dunkum; Annette Hoyt Flanders; Milton LaTour Grigg; Henderson Heyward; Fredrick Hill; Thomas Jefferson; Floyd Elmer Johnson; William B. Phillips; Howard Sill; James Walker; Marshall Swain Wells

Narrative Statement of Significance (Explain the significance of the property on one or more continuation sheets.)

=====
9. Major Bibliographical References
=====

(Cite the books, articles, and other sources used in preparing this form on one or more continuation sheets.)

Previous documentation on file (NPS)

- preliminary determination of individual listing (36 CFR 67) has been requested.
 previously listed in the National Register
 previously determined eligible by the National Register
 designated a National Historic Landmark
 recorded by Historic American Buildings Survey # _____
 recorded by Historic American Engineering Record # _____

Primary Location of Additional Data

- State Historic Preservation Office
 Other State agency
 Federal agency
 Local government
 University
 Other

Name of repository: Albemarle-Charlottesville Historical Society (Charlottesville, Virginia); Albemarle County Courthouse, Land Records, Deeds and Wills (Charlottesville, Virginia); Albemarle County Planning Department Archives (Charlottesville, Virginia); Albert and Shirley Small Special Collections Library, University of Virginia (Charlottesville, Virginia); Library of Congress (Washington, D.C.); Library of Virginia (Richmond, Virginia); Monticello Archives (Albemarle County, Virginia); National Archives (College Park, Maryland); National Archives (Washington, D.C.); National Park Service Archives (Washington, D.C.); Nelson County Library and Historical Society (Lovingston, Virginia); Virginia Department of Historic Resources, Archives (Richmond, Virginia), Washington Post Archives, Online.

=====
10. Geographical Data
=====

Acreage of Property 83,627 acres

UTM References (Place additional UTM references on a continuation sheet)

1. 17, 728684E, 4210060N, Charlottesville East; 2. 17, 727328E, 4210502N, Charlottesville East; 3. 17, 725392E, 4210851N, Charlottesville East; 4. 17, 721938E, 4209937N, Charlottesville East; 5. 17, 708058E, 4197545N, Coveseville; 6. 17, 702916E, 4188058N, Schuyler; 7. 17, 703899E, 4178905N, Howardsville; 8. 17, 705321E, 4177676N, Howardsville; 9. 17, 706352E, 4177386N, Howardsville; 10. 17, 720225E, 4182094N, Esmont; 11. 17, 725552E, 4196888N, Simeon; 12. 17, 728801E, 4209124N, Charlottesville East

___ See continuation sheet.

Verbal Boundary Description (Describe the boundaries of the property on a continuation sheet.)

Boundary Justification (Explain why the boundaries were selected on a continuation sheet.)

=====
11. Form Prepared By
=====

name/title Jennifer Hallock, Gardiner Hallock, and Kristie Baynard
organization Arcadia Preservation, LLC date February 22, 2007
street & number P.O. Box 138 telephone (434) 293-7772
city or town Keswick state VA zip code 22947

=====
Additional Documentation
=====

Submit the following items with the completed form:

Continuation Sheets

Maps A USGS map (7.5 or 15 minute series) indicating the property's location.

A sketch map for historic districts and properties having large acreage or numerous resources.

Photographs Representative black and white photographs of the property.

Additional items (Check with the SHPO or FPO for any additional items)

=====
Property Owner
=====

(Complete this item at the request of the SHPO or FPO.)

name Multiple
street & number _____ telephone _____
city or town _____ state _____ zip code _____

=====
Paperwork Reduction Act Statement: This information is being collected for applications to the National Register of Historic Places to nominate properties for listing or determine eligibility for listing, to list properties, and to amend existing listings. Response to this request is required to obtain a benefit in accordance with the National Historic Preservation Act, as amended (16 U.S.C. 470 et seq.). A federal agency may not conduct or sponsor, and a person is not required to respond to a collection of information unless it displays a valid OMB control number.

Estimated Burden Statement: Public reporting burden for this form is estimated to average 36 hours per response including the time for reviewing instructions, gathering and maintaining data, and completing and reviewing the form. Direct comments regarding this burden estimate or any aspect of this form to the National Register of Historic Places, National Park Service, 1849 C St., NW, Washington, DC 20240.

**United States Department of the Interior
National Park Service**

**NATIONAL REGISTER OF HISTORIC PLACES
CONTINUATION SHEET**

**Southern Albemarle Rural Historic District
Albemarle County, VA**

Section 7 Page 0

7. GENERAL DESCRIPTION

The Southern Albemarle Rural Historic District is located in Southeastern Albemarle County, encompassing approximately 83,627 acres in Virginia's northern Piedmont region. The rural district boundaries follow the topographical spine of the Monticello, Carter's, Mount Alto, and Green mountains, which form an extension of the larger Southwest Mountains chain. The district is physically characterized by its piedmont setting, including mountainous woodlands, rolling pastures, and low-lying floodplains. Interspersed throughout this landscape are large farms, historic villages, and crossroads communities. Vast panoramic vistas, enabled by the region's extensive concentration of open space, readily testify to the district's well-preserved rural landscape. In addition, the district nearly links the Madison-Barbour Rural Historic District, the Southwest Mountains Rural Historic District, and the Scottsville Historic District, providing an almost uninterrupted 147,000-acre corridor of historic resources comprising a significant cultural landscape. This unprecedented collection of rural and community historic districts reveals the rich heritage of Albemarle County and the surrounding Virginia Piedmont. The small gap between the Southwest Mountains district and the Southern Albemarle District is due to the intrusion of Interstate 64 between the boundaries. Despite a close proximity to the City of Charlottesville, modern intrusions are limited and unobtrusive, often located along the roads on small plots broken off of larger tracts.

The boundaries for the district encompass many of the historic roads, rivers, and creeks that formed the region's early transportation routes. The surviving historic roads generally follow their original paths, allowing much of the region's early settlement and growth patterns to be preserved. Monticello Mountain, Carter's Mountain, Green Mountain and Mount Alto, all of which are part of the larger foothill system that includes the National Register-designated Southwest Mountains Rural Historic District, forms the topographical backbone of the district, with the James and Rivanna rivers delineating the north and south boundaries. In the north, the district includes the historic sites of the early Rivanna River port villages of Shadwell (on Route 250, historically Three Notched Road), North Milton, and Milton.¹ The southern boundary of the district is defined by the James and Rockfish rivers and includes the villages of Howardsville, Warren, and Hatton. The boundary abuts the Scottsville Historic District at its southeast corner and encompasses portions of Scottsville located outside the Scottsville Historic District boundaries. The western boundary approximately follows Route 20/Scottsville Road down the western side of Carter's Mountain and Route 717 along Green Mountain, including the village of Alberene. The western boundary then extends south to the Rockfish River, which it follows to the James. The eastern border extends north from Scottsville to Route 618 (Jefferson Mill Road) and the village of Woodridge, then it follows Route 620 (Rolling Road) and Route 795 (the James Monroe Parkway) to Simeon. Milton is linked via Route 732 (Milton Road), which also accesses Rose Hill, an historically African-American community. Several historic properties along the north side of the Rivanna River have been included due to their association with the district. These include North Milton, the original Shadwell site, and Lego Farm; the latter two are currently owned by Monticello and were historically owned by Thomas Jefferson.

The interior of the district includes a nearly intact network of early roads, including River Road, Irish Road (Route 6, which was part of River Road), Martin King's Road, Route 20 (Road to Secretary's Mill), Secretary's

**United States Department of the Interior
National Park Service**

**NATIONAL REGISTER OF HISTORIC PLACES
CONTINUATION SHEET**

**Southern Albemarle Rural Historic District
Albemarle County, VA**

Section 7 Page 1

Sand Road (Route 717), and Rolling Road (Route 620). A number of historic crossroads, canals, and industrial villages lay within the boundaries, including Simeon, Esmont, Porters, Damon, Dominion, Keene, and Alberene. Large, non-contributing pockets of development along the edges were excluded from the district, particularly on the eastern side and along the James River just west of Scottsville.

The district exhibits a wealth of properties which have been previously listed on the National Register of Historic Places. Of the total twenty-three listed properties there are twenty-two dwellings and a church. Monticello, coupled with the University of Virginia in Charlottesville, is one of only six man made sites in the United States to be listed as a UNESCO World Heritage Site. The nominated buildings in the district include several structures notable for their association with nationally important figures, such as presidents Thomas Jefferson, James Monroe and Theodore Roosevelt. President Franklin Delano Roosevelt often visited the district as well. In addition, many of the dwellings are also associated with figures important to the history of the Commonwealth of Virginia, such as Peter Jefferson, who was Thomas Jefferson's father and one of the founders of Albemarle County, John Carter, who served as the Secretary of the Virginia Colony from 1721 until 1742, and Andrew Stevenson, a United States Representative from Virginia, Speaker of the House of Representatives from 1827 until 1834, and Minster to England from 1836 until 1841. In addition to their association with significant historical figures, many of the structures are also listed on the National Register for their contribution to the area's architecture and as outstanding examples of a particular style or type. Many other historic resources within the district also feature an exceptionally high, National Register level of integrity and significance, both at the individual and district level.

Landscape Overview

Much of the district is forested with large, and often connected, swaths of open fields found interspersed within the boundaries. While the tree canopy is primarily associated with the areas of steeper slopes, there are areas, such as the plantations of loblolly pines found in the eastern and southern portions of the district, where forests are found on a relatively level topography. The forest areas outside of the pine plantations are predominantly a mixture of hardwoods including Red and White Oaks, Yellow Poplar, Walnuts, Black Gums, and Pignut Hickories, with the Oaks and Poplars dominating many of the strands. The underbrush is mainly composed of Dogwoods, Redbuds, Spicebush, Mountain Laurel and Sassafras.

The district's cleared areas are associated with three different conditions, each of which is related to the agricultural potential of the land. The first area includes two strips of cleared land found paralleling each other along the east and west sides of the Green Mountains. These strips, which include the farms along Route 627 to the east and Routes 20 and 717 to the west, appear to be associated with the same deposits of the fertile Davidson Starr soil composition that was influential to the development of the neighboring Southwest Mountains Rural Historic District. Second, a large collection of cleared parcels can be seen following the course of the Hardware River east of Carter's Bridge and extending almost to Jefferson Mill. In this instance, the fertile and wide flood plain provided a prime agricultural location that is not suited for building. Because of these two traits, it continues to be used for crops and pasturage. Finally, a third conglomeration of fields can be seen northwest of the town of Scottsville, where a relatively flat topography has encouraged the continuation of agricultural uses.

**United States Department of the Interior
National Park Service**

**NATIONAL REGISTER OF HISTORIC PLACES
CONTINUATION SHEET**

**Southern Albemarle Rural Historic District
Albemarle County, VA**

Section 7 Page 2

Hay production and grazing for cattle and horses dominates agricultural uses, although crops including soybeans and corn can still be seen growing throughout the district's agricultural areas. Pasture land is primarily planted in fescue or bluegrass with occasional outcroppings of invasive grasses such as Johnson Grass or Broom Straw. Virginia Cedar trees and Canadian Thistles are also commonly found in abandoned or un-maintained fields. Viniculture also represents a small, but economically important, agricultural use and there are currently five vineyards located in the district.

The landscape remains undeveloped throughout much of the district with just over 65% of the land being divided into parcels of 100 acres or larger. However, these 54,019 acres are found on only 184 lots, or 6% of the total number of parcels in the district. The small percentage demonstrates that a majority of the land is held by a small minority of the population. So while the number of landholders has grown since the initial settlement by a few landowners holding large patents, the current ownership profile continues to reflect the historic landownership patterns. These parcels also dominate the agricultural and forestry uses in the district, although smaller scale livestock production can be seen on parcels under fifty acres. A vast minority of the parcels (less than 10%) are one acre or smaller (a statistic that includes the small parcels historically associated with worker's housing in Alberene, Esmont, Damon and Dominion), indicating that widespread suburbanization has not impacted the rural character of the district.

Almost all of the parcels have been drawn to reflect a straight surveyor's line instead of depending on geographical features for their form. However, exceptions are found where lots run along either roads or rivers, reflecting the importance of transportation routes in the development of the district. Indeed, of the 2,771 individual parcels, 2,198 (or 79%) of them have frontage along a publicly maintained road. These parcels, which also account for 89% of the district's acreage, reflect how overland transportation, even with the proximity to the Rivanna, James, Hardware, and Rockfish Rivers, has played a major role in the formation of the landscape.

The edges of parcels that are not defined by roads, forests, or rivers are most often delineated with fence lines. Fence lines are also used intra-parcel to divide lots into individual fields. The two major types of fencing material in the district are horizontal wooden board fences and woven wire fences. Three-board and four-board designs are the two dominate types of wooden fencing. Traditionally locust or chestnut has been used as the primary material for wooden fence posts and oak planks for the fence boards and these materials can still be seen in the older fence lines. However, due to the Chestnut Blight and the issues involved with obtaining a constant supply of locust, the more recent wooden fence lines incorporate pressure treated pine posts. The fences are usually painted black, although white board fencing is also common in the district. Wooden fencing is primarily found on the larger parcels or for fields intended to hold horses. The wire fencing, which is usually woven to form a grid of squares, is stapled to round or half-round posts and traditionally features a single strand of barbed-wire running across the top. Woven wire fencing is primarily used in the district to contain cattle and as a property boundary marker. Newer lines of fencing are often free of vegetation, while older fence lines (twenty years and older) frequently feature sizeable Virginia cedar trees as well as a mixture of traditional hardwoods (Oaks, Maples, and Poplars) and exotic/invasive non-native trees such as Princess Trees (*Paulownia tomentosa*) and Tree-of-Heaven (*Ailanthus altissima*). In addition to trees, vines such as honeysuckle and smaller

**United States Department of the Interior
National Park Service**

**NATIONAL REGISTER OF HISTORIC PLACES
CONTINUATION SHEET**

**Southern Albemarle Rural Historic District
Albemarle County, VA**

Section 7 Page 3

shrubs such as privet can often be seen growing over abandoned or unmaintained fence lines. A small number of newer dwellings feature vinyl fencing along the street, although this trend is not widespread.

In addition to the extensive road system, the district also holds an impressive collection of riparian resources. Of the four rivers that flow through the district, the Rivanna and the James are by far the largest. While the remaining two rivers, the Hardware and the Rockfish, are tributaries to the James, they are still large enough geographical features to have affected the development of the district, often defining the boundaries between neighboring parcels. Unlike rivers, streams do not appear to have had a major affect on the region's development and are often found running through parcels. Approximately 908 of the parcels (mainly consisting of larger lots that account for 76% of the land in the district) contain a portion of a stream, reflecting the importance of access to water to the agricultural development of the district. In addition to spurring the development of agriculture in the district, the streams also played a vital role in the development of water-powered mills. These mills, while having little impact on the landscape other than the mill ponds (such as the surviving pond at Clifton), were vital in the economic history of the region and allowed for the processing of grain that was either grown locally or brought into the district along the canals, turnpikes, or later railroads.

Additional water resources include the 116 lakes or ponds in the district, with the smaller, approximately less than an acre bodies of water being known as ponds. These lakes and ponds, which are exclusively man-made, were almost all formed as small water impoundment projects for agricultural or industrial needs. The lakes are found scattered throughout the northern four-fifths of the district with no lakes found in the lower, less-developed, and more mountainous portion. The largest lake in the district covers seventeen acres and is found at Ellerslie (002-0484/002-5045-1557). Ellerslie also holds the greatest concentration of lakes within the district.

The Green Mountain chain, the district's other large geographical feature, has also affected the development of the district's cultural landscape. The mountains in the district form the southern half of the larger Southwest Mountains chain. From their individual foots, the final heights vary from approximately three hundred feet (Mount Alto, elevation 734 feet above sea level) to one thousand feet (Carter's Mountain, elevation 1580 feet above sea level), with the mountains growing progressively larger as they travel northwestwardly. On the southern half of the mountain chain, the Green Mountain Road runs along the ridge line and divides most of the parcels to the east or west of the ridge. However, drawing parcels to fall on either side of the mountain ridge is not limited to the section containing the Green Mountain Road. Many of the parcels along the northern section of the mountain chain also fall on either the east or west side of the mountain. Notable exceptions to this trend include Monticello, Carter's Mountain Orchard, Montalto (or Brown's Mountain/Patterson's Mountain), and Round Top Farm. All of these tracts encompass an entire mountaintop and all are found in the northern half of the district. The mountains also influenced the development of the district's roads, and ultimately its whole landscape, due to the necessity of siting the course of the roads through gaps between the individual mountains and on well-draining high ground. A majority of the routes taken by the major east/west roads in the district, including Irish Road and the Rockfish River Turnpike, are examples of the profound influence of mountain gaps on the district's landscape.

**United States Department of the Interior
National Park Service**

**NATIONAL REGISTER OF HISTORIC PLACES
CONTINUATION SHEET**

**Southern Albemarle Rural Historic District
Albemarle County, VA**

Section 7 Page 4

Designed landscapes are also prevalent throughout the district, associated with domestic or residential resources. A vast majority of these landscapes are based on vernacular forms that feature level lawns interspersed with shade trees and foundation plantings, often highlighted with mixed perennial and annual borders and flowering trees. Edging and boundaries for these resources include either straight or curvilinear lines. A small minority of the designed landscapes include professionally designed gardens of a recognizable style. Regardless of the design landscape's stylistic underpinnings, all feature a mixture of native and exotic species that include a variety of flowering or ornamental shrubs and trees (along with more ephemeral annuals and perennials). Examples common to the district include crepe myrtles, boxwood (English and American being the most common varieties), Japanese hollies, American hollies, hardy hibiscus, dogwood, redbud, azaleas, magnolias (Grandiflora, Tulip, and Star being the most common varieties), yuccas, blue spruce, apple trees, crab apple trees, flowering cherry trees, creeping junipers and a wide variety of other exotic or specimen plantings that are not common throughout the district.

The district's overall landscape is very similar to the other three other National Register nominated rural historic districts in the region. The Southwest Mountains (Albemarle County; 002-1832) and Madison-Barbour Rural Historic Districts (Orange County, 068-0304), as well as the Green Springs National Historic Landmark District (Louisa County 054-0111) all share a similar rolling, Piedmont Virginia landscape. Additionally, similarities in the initial settlement and agricultural development of all four rural historic districts have also resulted in comparable vegetation and historic land use patterns. In fact, the Southwest Mountains, Madison-Barbour, and Southern Albemarle Rural Historic Districts each share a portion of the Southwest Mountains chain. However, there are some noticeable differences between the four districts. The Green Springs National Landmark District is almost entirely contained in a large bowl-like volcanic depression that is rarely found in Virginia. The other major variation is the four rivers and their associated flood plains located in the Southern Albemarle Rural Historic District. The only river found in the three other rural historic districts is the Rapidan River (a tributary to the Rappahannock River) that serves as the northern boundary of the Madison-Barbour Rural Historic District.

Architectural Analysis

The Southern Albemarle Rural Historic District contains a myriad of styled resources, mostly residential types, as well as a plethora of vernacular resources. The vernacular resources cover a broad range of building types such as dwellings, commercial buildings, churches, schools, agricultural buildings, and grist mills to name only a few. Numerous supporting outbuildings are also present. Because of the extremely large size of the district, the architectural description of the district is divided into three distinct sections: styled residential resources, vernacular dwellings, and non-residential resources.

In the first section, the architectural vitality of the district will be discussed through its numerous high-style resources that represent commonly found styles, as well as a few examples of more unique designs. It is important to note that the style dates are not rigid, but are an approximate date of the style's use. Notably, the district contains a large number of dwellings that represent pure Jeffersonian Classicism, with the resources in the district presenting one of the best representations of the style in the world. Jefferson's direct influence is noted for many of these buildings and they were either designed by him, his workers, or his friends and neighbors.

**United States Department of the Interior
National Park Service**

**NATIONAL REGISTER OF HISTORIC PLACES
CONTINUATION SHEET**

**Southern Albemarle Rural Historic District
Albemarle County, VA**

Section 7 Page 5

Additionally, they represent the immense impact of his social and political views in the district. The second section will discuss the vernacular residential architecture that is prolific throughout the district. Due to the district's rural nature and economic history, the landscape was home to a large number of lower and middle class farmers and merchants as well as the planter-class gentry. Lacking the finances to produce high-style dwellings, these residents built their own buildings using regional construction techniques and plans. Consequently, the majority of the resources documented in the district are vernacular in nature, lack significant embellishment, and differ in plan types as compared to high style examples. To recognize these vernacular dwelling types, a separate section will be devoted to a discussion of the major types and forms, such as log dwellings, hall-and-parlor (or hall-and-chamber) houses, mill houses, I-houses, and workers' housing. Finally, the third section will consider the various non-residential resources such as agricultural buildings, mills, schools, churches, commercial buildings, fraternal meeting halls, and supporting outbuildings found throughout the district.

ARCHITECTURAL EVOLUTION: STYLED DWELLINGS

Georgian

Although Native American sites have been archaeologically documented within the district boundaries, including the James River village settlements at Warren, no extant pre-contact architectural resources remain. The earliest standing resources within the Southern Albemarle Rural Historic District date to the eighteenth century. While vernacular structures were the preliminary dwellings built in the district, as seen at Lennox, Plain Dealing, Viewmont, Shadwell, Blenheim, and others, more stylistic examples arose in the 1760s and 1770s. The design of these dwellings corresponds generally with the Georgian period of architecture (1700 to 1780), although the period's influence extends slightly later in the district due to its rural location. The Georgian style was popular for residential structures in the English colonies with slight variations between the north, mid-Atlantic, and the southern colonies. Many of the remaining Georgian-style houses in Virginia were built as centers of large plantations and were used by the rural gentry to exhibit their taste and style to their neighbors and peers. The basic components of the style include a rectangular-shaped footprint, bilateral symmetry (façade and plan), symmetrical fenestration, one to two stories in height, three or five bays wide, double-hung windows, moderately overhanging eaves, a molded cornice and a central entry often accented with a simple rectangular transom. In addition to these characteristics, the high-style Georgian resources in Virginia commonly feature three- or five-part plans, string courses between each floor, water tables, and accentuated elements including the windows, doors, and wall corners. Although there are no exuberant high-style examples of the Georgian style in the Southern Albemarle Rural Historic District, there are several more moderate resources that exhibit vernacular tendencies, but reveal the basic characteristics of the style.

River Lawn (1790 circa, 002-0107), located near the southern edge of Albemarle County along the James River is a reserved example of a two-story Georgian-style residence within the historic district. Constructed of timber frame, River Lawn is comprised of a typical three-part Georgian footprint with a two-story rectangular block flanked by recessed one-story wings. Set on a solid brick foundation with weatherboard-clad walls pierced with six-over-six wood-sash windows, the structure features a central, double-leaf, two-paneled wood door that is covered with a one-story, one-bay, gabled-roof portico. Supported with Doric columns and pilasters, the portico

**United States Department of the Interior
National Park Service**

**NATIONAL REGISTER OF HISTORIC PLACES
CONTINUATION SHEET**

**Southern Albemarle Rural Historic District
Albemarle County, VA**

Section 7 Page 6

is a replacement of a two-story gabled portico that may have been added during the late eighteenth century. Rising above the side-gabled roof are two exterior-end, corbelled brick chimneys. Although quite modest in its detailing, River Lawn house does feature a heavy denticulated cornice typical of the Georgian period.

Another example of a multiple-story Georgian-style resource is the house built for Walter Coles, son of John Coles of Enniscorthy, in 1796. Historically called Woodville, due to the abundance of forests on the landscape, the dwelling is now referred to as Old Woodville (002-0062) due to the construction of a second dwelling named Woodville. Woodville was built by William Bates, a local builder who may have also built Edgemont. Hugh Chisholm, who was one of Jefferson's workmen, is also known to have installed the plasterwork. Two-and-half stories in height and three bays wide, this wood-frame dwelling originally featured a rectangular-shaped footprint with a double-pile plan. In 1799, when Walter Coles insured the property with the Mutual Assurance Society the house was valued at \$2,300. Six years later it was valued at \$3,300 with no other building improvements noted on the policy. In 1832 a recessed east wing was added to the 1796 main block. The façade was balanced in 1948 when a recessed west wing was built. The weatherboard-clad house rests on a Flemish bond brick foundation and the façade is pierced with nine-over-nine wood-sash windows and a single-leaf paneled Dutch door. The one-story portico supported with fluted Tuscan posts that shelters the central entry is most likely a replacement porch. Typical of the Georgian style and distinguishing this house from contemporary Federal-style houses is the steeply pitched side-gabled roof, gabled dormers, and the four exterior-end corbeled brick chimneys. Old Woodville was renovated in 1948 by the Colonial Revival restoration architect Floyd Johnson.

Another notable example of the Georgian period is Plain Dealing (1761 and 1789, 002-0065), located near Keene. The dwelling is one of the more interesting houses in southern Albemarle County and typifies an evolved H-house plan. H-plans, which feature a second house built parallel to the first house and connected by a hyphen, were not particularly uncommon during the Georgian and Federal period and have been linked with a growing appreciation for separate public and private spaces. The original 1761 wood-frame structure is one-and-a-half stories in height and three bays wide with a central entry, exterior-end chimneys, and three gabled dormers. In 1789, the second house was added onto Plain Dealing and connected with an open hyphen, which was later enclosed. The 1789 block is a typical I-house, two-stories in height and five bays wide with a central entry, a one-story portico, and two exterior-end chimneys. The dwelling is detailed with a heavy modillion course cornice and, according to *The Architecture of Jefferson County*, contains some of the finest interior woodwork in the county.² A circa 1780 H-plan dwelling also existed at Mount Warren (002-0239/002-5045-1046), home of Governor Wilson Cary Nicholas, but the house burned in 1926. Edward Carter also constructed an H-plan dwelling at Blenheim (002-0005/002-5045-0239) prior to 1799, although it too no longer survives.

Bellair (circa 1790, 002-0002/002-5045-1211), located on the Hardware River near Carter's Bridge, is another important example of the Georgian style in Southern Albemarle. The wood-frame, two-story, side-gabled dwelling features a five-bay façade with a central entry. Detailing includes a multi-light transom, a dented cornice, exterior-end shouldered chimneys, and one-story side-gabled wings added in 1822.

Other examples of representative wood-frame domestic buildings of the period, primarily vernacular, include

**United States Department of the Interior
National Park Service****NATIONAL REGISTER OF HISTORIC PLACES
CONTINUATION SHEET****Southern Albemarle Rural Historic District
Albemarle County, VA**Section 7 Page 7

single- and- double-pile dwellings standing from one-to-two stories with hall-parlor, single-cell, and center-hall plans, as evidenced by Viewmont (circa 1730, 002-0080, demolished), Locust Hill (circa 1760, 002-0583/002-5045-0533), and James Monroe's Ash Lawn/Highland (circa 1793, 002-0099/002-5045-0531), among others. Totier Creek (circa 1800, 002-0192/002-5045-1279) is an unadorned example of the Georgian style, while the original house at Colle (circa 1774, 002-0159, demolished) represented a telescopic plan from the period.

Federal

More elegant and refined than the Georgian style, the Federal style dates from about 1780 to 1820, and became the dominant style throughout America during this period. However, it was particularly popular with the mercantile class in coastal cities with strong ties to England. The Federal style incorporates many more Renaissance-inspired elements than the Georgian style, such as Palladian windows and small one-story classically proportioned porches. Examples of the Federal style in Albemarle County, and throughout Virginia as a whole, are typically built of brick masonry with Flemish bond facades. The side and rear elevations of Federal-style buildings would often vary between either Flemish or American brick bond. Other characteristics of this style include symmetrical fenestration, a semi-circular or elliptical fanlight over a central entry, attenuated ornament, a decorative door crown, flat lintels, modillions, low pitched roofs, smooth wall surfaces, and, in some examples, decorative swag motifs. Much of these refined high-style details are substantially diluted once applied to rural Virginia architecture; however, several examples in the district, including Redlands, reveal the style at its height.

Built for Robert Carter in 1792-1798, Redlands (002-0067/002-5045-1488) is one of the most notable Federal-era dwellings in the district. Standing two-and-a-half stories, this brick mansion is architecturally significant for its apparent retention of a Georgian form in its augmented double-pile plan that is combined with stylistically contrasting front and rear elevations. The five-bay Georgian entrance façade is flush with a smooth wall surface but contains irregular, bi-laterally symmetrical fenestration and a three-bay columned portico (possibly added later). Opposing this elevation is the rear Federal-style elevation that is elegantly distinguished with a two-story central bow. Other Federal-style details include a shallow pitched hipped roof, a modillion cornice, a fanlight transom on the facade, narrow gabled dormers, and flat lintels. The interior features a distinctive central oval drawing room, and woodwork and mantels that derive their details from William Pain's *Carpenter and Joiners Repository, Practical House Carpenter & British Palladio*. According to *The Virginia Landmarks Register*, Redlands stands as "one of the Commonwealth's most important Federal-period landmarks."³ The design is attributed to William Thacker with Colonial Revival-era updates by Baltimore architect Howard Sill.

Other examples of Federal-style resources in the Southern Albemarle Rural Historic District include Woodlawn (1810 circa, 002-0060/002-5045-0139), Brookhill (1820 circa, 002-0009/002-5045-0130), Tallwood (1803, 002-0073/002-5045-0620), and Morven (1821, 002-0054/002-5045-0166). Each of these residences is two stories in height, features Flemish bond brick facades, has either two or four exterior-end chimneys, and extends either three or five bays wide with a central entry illuminated with a transom. Typical of the Federal style, Morven features a fanlight transom whereas Brookhill and Woodlawn both have rectangular transoms either carried over from the Georgian style or, as in the case of Brookhill, depicting a transition to the Jeffersonian and Greek

**United States Department of the Interior
National Park Service**

**NATIONAL REGISTER OF HISTORIC PLACES
CONTINUATION SHEET**

**Southern Albemarle Rural Historic District
Albemarle County, VA**

Section 7 Page 8

Revival styles. In addition, each dwelling has a one-story portico supported with either paired or single columns sheltering their primary entries, a feature that appears to be common among residences built during the Federal period. Interestingly, each residence varies in its cornice style, Brookhill features corbeled bricks, Woodlawn uses a houndstooth brick cornice, and Morven is detailed with brick corbelling and a wood cornice featuring block modillions.

The initial design for Morven, which included three octagonal bays in the design, was executed by Thomas Jefferson. However this scheme was never constructed and it was a more conventional design by Martin Thacker that was constructed in 1821. In form, the five-bay, double-pile dwelling does feature some heavy Georgian characteristics, including the massing and block modillion cornice. The dwelling's central entrance, which is articulated with a fanlight detailed with delicate tracery, is a tell-tale indication of its the Federal style roots. However, the use of the Tuscan columned porticos also shows the Jeffersonian influence on the Federal style in the district. An earlier circa 1796 dwelling is also located on the property, which was known as Indian Camp during the early years of the county's existence. The formal gardens were restored in the 1930s by renowned landscape architect Annette Hoyt Flanders of New York.⁴

A wood-frame example of the Federal style is Tallwood, a Coles family home located on Green Mountain. The circa 1803 dwelling was built for Tucker Coles and his wife Helen Skipwith Coles. Tallwood is touted as "one of the finest examples of a frame Federal house in Albemarle County", although strong influences of Jeffersonian Classicism are evident.⁵ Featuring a five-bay main block, the façade is dominated by a Jeffersonian double-tiered central portico with paired Tuscan columns, a Chinese Chippendale rail, and a closed tympanum with a lunette window. More purely Federal, the double-leaf central entry is capped by a fanlight with delicate tracery. The second floor was added in 1820 and the wings were constructed circa 1826. The dining room in Tallwood featured a circa 1857 punkah, or large fan, from India that hung over the dining room table. The ornate stone art nouveau gates leading to Tallwood were constructed by the Italian artist Olinto Ceccarelli in 1903. The landscape at Tallwood includes an alleé of trees and formal gardens, which include low-hanging English Yew trees that form exterior rooms. Sadly this exquisite dwelling has been abandoned and is in desperate need of stabilization or restoration.

Early Classical Revival

The Early Classical Revival style had its start during the late-eighteenth century and is contemporaneous to the Federal style. The Federal style exhibits numerous classical features but it is modest in its interpretation. Early Classical Revival buildings in America, on the other hand, sought to revert to the original forms used in the Roman and Greek republics. However, many of these details were actually derived from British Palladianism and the 16th-century Italian architect Andrea Palladio (1508-1580). Thomas Jefferson, a life-long resident of the district, was the forerunner of this early use of classical architectural forms in Virginia and blended the Federal style with Roman classical elements and eighteenth-century continental architectural theory. Jefferson theorized that the architecture of the newly formed country should follow an appropriate "associationism" with its new politics.⁶ He believed this association should be encapsulated with ideas that the architecture be "forthright, well balanced, moderate, and proportional."⁷ Additionally, he saw these principals as representing republican ideals

**United States Department of the Interior
National Park Service**

**NATIONAL REGISTER OF HISTORIC PLACES
CONTINUATION SHEET**

**Southern Albemarle Rural Historic District
Albemarle County, VA**

Section 7 Page 9

and he associated them not with the English monarchy, but with the principals instead resting with the republican-era Romans and democratic Greeks.

The Early Classical Revival, including Jeffersonian Classicism, is typified by a dominant front entry portico, which usually rises to the full height of the façade, and is capped with a centered gable. Often attenuated, the portico is supported with classical-style columns either of Tuscan or Doric forms. A semi-circular or elliptical fanlight illuminates the central entry and a similar window is often located in the tympanum of the portico. Similar to the Georgian and Federal styles, Early Classical Revival buildings are symmetrical in fenestration with a central entry and typically five bays on the façade; less common are three bay facades. Clifton (circa 1802, 002-0155/002-5045-0044) is an example of the style being applied to two-story wood-framed dwellings. The two-story wood-frame dwelling features both an elliptical fanlight and originally featured an attenuated two-story gabled portico. Clifton has been altered and now includes a circa 1940 two-story, shed-roof, Mount Vernon-type full-width portico. Other examples of the Early Classical style within the Southern Albemarle Rural Historic District include the Palladian-inspired tripartite dwelling at Mountain Grove (1800 circa, 002-0095/002-5045-0952) as well as Canaan/Bushy Park (1785, 002-0444/002-5045-1070), and Glendower (1808, 002-0040/002-5045-1278). The first design of Monticello in the 1770s also represented this form.

Thomas Jefferson was one of the most important architects/builders of the Early Classical Revival period, as can be seen in his unconventional and avant-garde designs of the Virginia State Capitol in Richmond, the campus of the University of Virginia in Charlottesville, and his own home, Monticello (1809, 002-0050/002-5045-0050), which is sited within the historic district. Jefferson was fond of adapting elements designed by Andrea Palladio as he observed in pattern books such as Giacomo Leoni's edition of *The Architecture of A. Palladio; in Four Books 1716-1720*. Particularly in Virginia, the Roman Revival phase of the Classical Revival has also been referred to as Jeffersonian Classicism. Additionally, Albemarle County is the premiere location for observing its domestic varieties. This is due to the approximately two hundred craftsmen and builders that Jefferson employed during his lifetime. These men often embraced his architectural theories and design elements in their own works, thereby disseminating the Jeffersonian style throughout the region. Additionally, Jefferson's significant influence over his wealthy friends and neighbors also contributed to the adoption of the style in the district. Monticello was designed by Jefferson and Edgemont is attributed to Jefferson.⁸ A small list of Jefferson's many craftsmen includes James Dinsmore, John Neilson, the Perry brothers, William B. Phillips, Malcolm Crawford, James Oldham, and William Dunkhill. These builders took his designs and created their own interpretations, which can be seen in the historic district at properties such as Estouteville (1827-1830, 002-0032/002-5045-0598), the William Walker House (1803, 002-0197/002-5045-1093), Sunnyfields (circa 1840, 002-0480/002-5045-0980), and Christ Episcopal Church at Glendower (1832, 002-0014/002-5045-0639), among others.

Monticello (002-0050/002-5045-0050) stands out as Jefferson's architectural masterpiece. Although never fully finished during Jefferson's lifetime, the brick masonry house, begun in the 1770s, underwent its last major renovations between 1796 and 1808. Incorporating a temple front and a domed roof, the dwelling manifestly references architectural elements that were almost exclusively reserved for public and governmental buildings prior to this time in Virginia and the colonies of the early Republic. The plan focuses on rational geometric

**United States Department of the Interior
National Park Service**

**NATIONAL REGISTER OF HISTORIC PLACES
CONTINUATION SHEET**

**Southern Albemarle Rural Historic District
Albemarle County, VA**

Section 7 Page 10

shapes, and the spaces are arranged so that the central public rooms (the parlor and entry hall) divide the less public eastern side (which holds the dining room) from the exclusively private sleeping and contemplative spaces on the west side. The interior ornamentation, much of which was copied exactly from Palladio's architectural treatise "*The Four Books of Architecture*," features a range of classical motifs, including bucrania, cupids, swags, griffins and classical architectural features such as bands of egg-and-dart moldings. Jefferson referred to his evolving dwelling as "my essay in architecture" and many essays and books have been written about the structure, making it perhaps one of the most thoroughly researched houses in the United States.

Often attributed to Thomas Jefferson, Edgemont was originally built for James Powell Cocke circa 1796.⁹ The design of Edgemont is based on Andrea Palladio's Villa Capra, or as it is sometimes known, Villa Rotunda, and features four porticos in reference to Palladio's original design. Two of the porticos are original to the building, but the other two were added during Colonial Revival-era renovations. The portico on the north elevation is particularly interesting as it is designed after similar features found at Poplar Forest and Pavilion VII at the University of Virginia, both designed by Jefferson.

Built into a hill, Edgemont reveals a one-story façade with central gabled portico, a hipped roof, and wood siding with applied quoins to give the dwelling the appearance of stone construction. A grand sense of proportion, a lunette window in the portico's tympanum and double-hung 9/9 wood windows finely detail this dwelling. The rear elevation rises two stories and is accentuated with a double portico. The interior spaces are arranged around an octagonal room that leads to each of the porticos. The dwelling underwent extensive renovations in 1938 and 1946 under the direction of Milton Grigg, a prominent local architect who is responsible for renovating many of the region's outstanding architectural designs. Milton Grigg is also responsible for the two dependencies that flank the house. The dependencies are connected to the main house with underground passages, similar to the ones used by Jefferson at Monticello. While the structure is no longer a pure product of the eighteenth century, the masterful Colonial Revival-inspired alterations, introduced by Grigg in the mid-twentieth century, have proven to be important in their own right. Edgemont also features extensive formal terraced gardens that have been restored and a unique avant-garde 1967 pool house that was also designed by Grigg.

The Jeffersonian influence as a whole is also important to the architectural fabric of eastern Albemarle. Through the work of Jefferson and his skilled craftsmen, Jeffersonian Classicism became a dominant style in rural Albemarle County, as well as throughout the Piedmont. Profoundly significant in the Southern Albemarle Rural Historic District, the widespread use of Jeffersonian architecture overshadows many of the later architectural styles that were ubiquitous throughout the nation. The work undertaken in the district by Jefferson's builders clearly shows the style's importance.

Sunnyfields was constructed by master Jeffersonian craftsman William B. Phillips in the 1830s as his own home. The two-story, three-bay, double-pile dwelling is constructed of brick and capped with a hipped roof. Symmetrically fenestrated, the dwelling features a central entry with multi-light sidelights and transom as well as classical detailing and proportions.

**United States Department of the Interior
National Park Service**

**NATIONAL REGISTER OF HISTORIC PLACES
CONTINUATION SHEET**

**Southern Albemarle Rural Historic District
Albemarle County, VA**

Section 7 Page 11

While not specifically known to be designed by Jefferson, Esmont (002-0030/002-5045-1480), is one such building that denotes a clear influence. While no direct link to Jefferson or his builders has been found, the architectural massing and detailing is clearly Jeffersonian. Esmont was originally built between 1816 and 1820 for Dr. Charles Cocke, a nephew of James Powell Cocke of Edgemont, and a member of the Virginia House of Delegates and State Senate. The house, which is constructed in the double-pile, hipped-roof form that was popular for high-style dwellings throughout the region, contains many distinguishing decorative elements. On the exterior, a full Doric entablature, Flemish bond brickwork, a plastered belt course and unusual tripartite, triple-hung windows endow the house with an impressive bearing. Important interior elements include ornamental plaster ceilings and silver-plated locks, as well as a herringbone patterned wood floor, one of the few known to exist in Virginia outside of Monticello. Esmont was renovated in 1953 by Floyd Johnson, a prominent local architect who worked closely with Milton Grigg in the 1930s and 1940s. Changes to the structure during this period include installation of a marble mantel from New York City's John Jacob Astor house.

Notable as a smaller, one-story Jeffersonian residence within the district is the William Walker House (002-0197/002-5045-1093). The dwelling was built by James Walker, a Jefferson craftsman, in 1803 for his brother William Walker, a prominent mill owner in Warren. Three bays wide on the façade and four bays deep, this brick house is set on a raised English basement and features a gabled portico sheltering the central entry. The portico is supported with two Tuscan posts and pilasters and the pediment is pierced with a multi-light, semi-circular lunette. Carryovers from the Federal style are the nine-over-nine windows, jack-arch lintels, a rectangular transom, and the shallow-pitched hipped roof. The dwelling is a quintessential Jefferson-inspired design.

One of the most prominent Jeffersonian Early Classical Revival houses within the region, sited within the district, is Estouteville (002-0032/002-5045-0598) located on Green Mountain. Begun in 1827 for John Coles III, this Flemish-bond brick dwelling is an excellent representation of the Early Classical style with its prototypical full-height tetrastyle porticos supported with Tuscan columns. Typical of Early Classical Revival resources, this building features a three-part plan using a two-story center block flanked with one story wings. Other features exhibited by Estouteville common to the Early Classical Revival include a raised basement, full Tuscan entablatures, a semi-circular fanlight over the central entry, symmetrical fenestration, seven-bay façade, and a shallow-pitched hipped roof. Noted Jefferson builder, James Dinsmore, who died before the start of construction, is believed to have designed the dwelling with brickwork executed by William B. Phillips. The center hall, which features an elaborate cornice with bucrania, is touted as "one of the noblest rooms in Virginia."¹⁰ *The Virginia Landmarks Register* states that "Dinsmore produced a masterpiece in what may be regarded as America's first native academic style. With its porticoed facades and lofty interiors, few buildings better meet Jefferson's ideal of an architecturally refined seat suitable for the young Republic's landed families or so well conform to the popular image of a patrician southern homestead."¹¹

One of the less common types of the Early Classical Revival style is a three-part plan with a front-gabled center block flanked by smaller gabled wings. This plan was introduced by Andrea Palladio and is referred to as the Palladian three-part, or tripartite, plan. One example of the Palladian plan that stands within the Southern

**United States Department of the Interior
National Park Service**

**NATIONAL REGISTER OF HISTORIC PLACES
CONTINUATION SHEET**

**Southern Albemarle Rural Historic District
Albemarle County, VA**

Section 7 Page 12

Albemarle Rural Historic District is Mountain Grove (002-0095/002-5045-0952) built around 1803-1804 for Captain Benjamin Harris, of the prominent Harris family. Set on a raised basement, this brick dwelling has a three-bay center block flanked by one-story, one-bay wings. It features symmetrical fenestration, a central entry illuminated with a rectangular transom, a bull's eye window in the tympanum of the front pediment, jack-arch lintels, and a wood cornice with block modillions on each section. The interior retains original woodwork with exuberant painting and graining, believed to be associated with the American Fancy Movement.

Greek Revival

The Greek Revival style, which became popular during the Classical Revival period, began in approximately 1830, nearly a decade after the Roman Revival period had reached its zenith. It was during the 1840s and 1850s that this style became one of the prominent stylistic choices among local builders in Albemarle County. Interestingly, many of the Greek Revival dwellings throughout the district still maintained ties to Jeffersonian influence, with few pure Greek Revival examples found in the district.

The Greek Revival style was widely disseminated through the publication of carpenter's guides and pattern books. Among the most influential of these were Asher Benjamin's *The Practical House Carpenter* and *The Builder's Guide*. Like the dwellings erected in the previous period, the residences of the antebellum period typically have central-passage, single-pile plans with Greek Revival proportions and applied elements. Whereas the Federal style derived from Palladian ideals of ancient Roman design, the Greek Revival adhered strictly to the Greek Orders and their systems of proportion and ornament. The Greek Revival style, as well as Roman-influenced Jeffersonian Classicism, was popular for governmental, religious, and other public buildings as the style was thought to evoke democratic principles. Although often embraced for these public displays of architectural symbolism, the style was also popular for domestic architecture. In particular, it was often used to update an existing dwelling with modern, fashionable detailing.

As a stylistic influence, the Greek Revival filtered down to even the most modest of rural farmhouses with widespread vernacular use throughout the nation. Like the dwellings erected in the previous period, the Greek Revival domestic buildings of the antebellum period often maintained the central-passage, single-pile plan, but incorporated Greek Revival proportions and applied decorations. Grander domestic examples generally featured a columned portico supporting a triangular pediment, as on a Greek temple. Country builders accomplished the same effect simply by turning the gable end of a house to the street, boxing in the gable with a triangular raking cornice, or adding pilasters to the corners. The bold style was further represented by the use of a large impressive doorway, often detailed with a multi-light transom, sidelights, and columns or pilasters. Simpler interpretations also included shallow-pitched gabled roofs, symmetrical fenestration, a heavily molded cornice, often with gable returns evoking a triangular pediment, and/or a column-supported porch.

The Greek Revival differs from the earlier classical styles with typical characteristics of a heavier and wider cornice band, a shallow-pitched hipped roof, and flat-roof porticos of varied heights, widths, and number of tiers. Ionic and Corinthian columns were introduced and pilasters became commonplace. Sidelights, rectangular transoms, and elaborate door surrounds are additional characteristics of the Greek Revival period. Representative

**United States Department of the Interior
National Park Service**

**NATIONAL REGISTER OF HISTORIC PLACES
CONTINUATION SHEET**

**Southern Albemarle Rural Historic District
Albemarle County, VA**

Section 7 Page 13

examples of the Greek Revival style on residential buildings in the district include Mt. Pleasant (1820 circa, 002-0500/002-5045-1146), Enniscorthy (1850, 002-0028/002-5045-0564), Auburn Hill (1840 circa, 002-0118/002-5045-0189), Monticola (1853, 002-0051/002-5045-1590), Tufton (002-0077/002-5045-0213), Hillcrest (002-5045-1592), and Roundtop (1834 circa, 002-007/002-5045-0515), among others. Examples of the Greek Revival style that are more vernacular in treatment are illustrated throughout the district including Rolling Acres (1820s, 002-0038/002-5045-0494), The Rectory (circa 1848, 002-1831/002-5045-0638), Hatton Grange (1831, 002-0105/002-5045-1439), the Inn at Monticello (1856, 002-0079/002-5045-0097), and Mt. Ida (1790/1850 circa, 002-5001/002-5045-1172). Most of these vernacular examples have only one Greek Revival feature such as trabeated systems used for porticoes, tripartite window or door bays, or, most commonly, a three-part transom, which is typically incorporated into the door surround.

Typical of simple Greek Revival houses, Mt. Pleasant stands two stories tall and the façade is three bays wide with a one-story portico sheltering the central entry. Interestingly, Mt. Pleasant is one of the more exceptional Greek Revival houses in the area because of its application of a full-height tristyle porch on the side (non-principal) elevation. Extending the roofline, the portico creates an uninterrupted rectangular-shaped footprint. Carried over from the Federal style and classifying Mt. Pleasant as an early Greek Revival house, is the semi-circular fanlight above the front entry. Other details of interest include the Flemish bond brick construction, a low-pitched gabled roof with pedimented ends, paneled posts on the front portico, and a heavily molded wood cornice.

Monticola, a two-story, double-pile brick dwelling, typifies the Greek Revival style. Featuring a hipped roof, four full-height pilasters, and four central-interior chimneys, the dwelling also presents a double-tiered portico with closed tympanum (altered circa 1900). A pyramidal-roofed belvedere crowns the roof, while a recessed entrance with square transom and sidelights and large six-over-six double-hung windows further define the three-bay façade.

The circa 1850 brick mansion Enniscorthy, which replaced an earlier dwelling destroyed by fire, is a prototypical Greek Revival house with a two-story main block that is three bays wide. Further defined by a flat-roof portico over the central entry, the dwelling also features tripartite window and door bays. Supporting the portico are paired Tuscan columns and pilasters and the entry is illuminated with a simple transom and sidelights. Each of the double-hung windows also features two-over-two sidelights.

Mid- to Late-Nineteenth Century Architecture

By the mid-nineteenth century a multitude of architectural influences had emerged, producing numerous fashionable styles and forms throughout rural areas. During this period, the rapid industrialization and the growth of the railroads also led to dramatic changes in house design and construction. Mass production of doors, windows, roofing, siding, and decorative detailing in large factories allowed merchandise to be shipped at relatively low costs. However, the impact of the Civil War (1861-1865) throughout Virginia during this period greatly restricted the progress of the early Victorian trends until after the close of the war. Although no major battles occurred in Albemarle County, the economy declined quickly, resulting in a downturn of domestic

**United States Department of the Interior
National Park Service**

**NATIONAL REGISTER OF HISTORIC PLACES
CONTINUATION SHEET**

**Southern Albemarle Rural Historic District
Albemarle County, VA**

Section 7 Page 14

construction. No dwellings were recorded as being constructed during the Civil War within the historic district..

Gothic Revival

Alexander Jackson Davis, one of America's first professional architects, was the first to develop the Gothic Revival style in the United States. Davis' Gothic designs and theories were propagated through his book *Rural Residences*, published in 1837. This was the first house plan book with complete three-dimensional views and floor plans published in the country. Andrew Jackson Downing drew upon Davis' work and published his first pattern book in 1842 entitled *Cottage Residences* and a second in 1850 called *The Architecture of Country Houses*. The buildings designed by Davis and Downing, and their pattern books popularized the Gothic Revival style throughout the country, particularly in rural America. Promoted by both Davis and Downing separately in their written works, the Gothic Revival style was deemed by them to be suitable only for the rural landscape because of its picturesque nature.

In *Cottage Residences*, Downing explains that "cultivated minds" in which "taste and imagination are active" desire and need objects of a different kind of beauty than those reflecting classical reason and order. He states that picturesque styles give a much more intense and enduring pleasure than those of the earlier periods.¹² He also criticizes the use of the Greek-style temple form for residential uses as inappropriate and not sensible. Brooding and romantic, the Gothic Revival style was a picturesque mode with vaulted ceilings, battlements, lancet-arched windows, and tracery, all suggesting the mysterious architectural vocabulary of the medieval past. The vernacular interpretations of the style were identified by steeply pitched roofs, decorative bargeboard, and one-story porches with flattened Gothic arches.

Beginning in popularity with Downing's first publication in 1842, the Gothic Revival style continued in use until approximately 1880. However, this latter date is a general approximation applied to dwellings in the country as a whole and the Gothic Revival style remained one of two common styles applied to ecclesiastical buildings throughout the twentieth century. Employment of the Gothic style to American churches seemed entirely appropriate due to associations with the first Gothic forms in medieval Europe. Several Gothic Revival churches stand in the district including St. Luke's Episcopal Church (1892 circa, 002-0478/002-5045-0219), Alberene Methodist Church (1900, 002-0758/002-5045-0979) and Centenary Church (1890, 002-1311/002-5045-0907).

An exemplary example of a Gothic Revival cottage in the district is Blenheim (002-0005/002-5045-0239) built for Andrew Stevenson in 1846. Built during the early phase of the Gothic Revival style, Blenheim exhibits the transition between the Greek Revival style and the Gothic Revival style. As Downing espoused, the Gothic Revival style should be applied to small cottage dwellings instead of towering cathedral-like houses. As a linear one-story cottage, Blenheim is illustrative of this ideal except for the continuation of the earlier period's balance and symmetry. Balanced Greek Revival elements include the symmetrical fenestration, porticoes, dormers, and the chimneys (to the extent that one chimney is false so as to provide symmetry), and in particular the trabeated porticoes. Typifying Gothic Revival style, Blenheim embraces the verticality associated with the use of pointed lancet arches in each of its gabled dormers and windows, and the use of Y-tracery in the windows. In addition,

**United States Department of the Interior
National Park Service**

**NATIONAL REGISTER OF HISTORIC PLACES
CONTINUATION SHEET**

**Southern Albemarle Rural Historic District
Albemarle County, VA**

Section 7 Page 15

Blenheim features square Tuscan posts and pilasters to support the porches, non-classical elements promoted by Downing in his works.

Italianate and Late Victorian Eclecticism

After the devastating Civil War, Virginia's Piedmont region and its economy gradually recovered. The repair, rebuilding and replacement of destroyed houses, barns, fencing, and mills became the primary objective of many of the residents. Expanding on the Victorian trends that began in the Civil War Period, the architecture of the Reconstruction and Growth Period (1866-1917) in Virginia incorporated more elaborate detailing and more intricate floor plans. Often, a number of elements were taken from various styles and were applied to vernacular house forms, as evidenced by a melding of Queen Anne, Gothic Revival, and Italianate detailing, repeatedly applied to the ubiquitous I-house dwelling. While these Victorian styles were used on a wide-scale basis throughout the United States, the Southern Albemarle district saw very few examples constructed.

One example of the melding of late nineteenth-century fashionable styles is the gatehouse cottage at Monticello (002-0050/002-5045-0050). Constructed circa 1880 in the late Victorian period, the structure melds Carpenter Gothic and Queen Anne detailing into a one-story brick structure that features a steeply-pitched cross-gabled slate roof, decorative fish-scale shingled gable ends, and diamond-paned casement windows.

Similar to the Gothic Revival, the Italianate style grew from a retreat of classical ideas and into a mode of picturesque idealism. The Italianate style was popular in America between 1850 and 1880, contemporary to the Gothic Revival style. Eventually proving to be even more popular in domestic architecture than the Gothic Revival style, it lasted well through the 1880s. This style was embraced in the numerous pattern books published following the Civil War, which promoted its popularity in rural farm houses and cottages. The Italianate style is defined by asymmetrical plans, square towers or cupolas, tall narrow windows, widely overhanging eaves with decorative eave brackets, half-round arched bays, heavily ornate window crowns and door surrounds, and low pitched roofs. Unlike the Gothic Revival, this style was better adapted to urban row houses; however, it also found a home throughout the American countryside. Very few examples exist in the district, but two examples include High Meadows (1883, 002-1020/002-5045-1298) near Scottsville and River View (1870 circa, 002-5045-1433) near the village of Hatton in the southernmost portion of the district. No longer standing examples include Ernscliff (circa 1854, 002-0482) and Nydrie (circa 1890, 002-0352/002-5045-1482; now demolished), the latter representing an eclectic example of the Italianate/Victorian style merged into a Scottish baronial castle. Nydrie was the largest dwelling in Albemarle County and was built on a scale that rivaled many Newport, RI mansions.¹³ The house featured a 22 x 61 foot, two-story entrance hall, a greenhouse with a swimming pool and iron water tanks in the crenellated towers. An impressive brick stable that is still standing reflects the scale of this grand architectural achievement.

High Meadows near Scottsville was originally built in 1832 with a two-story Italianate addition to the façade added in 1883. A few of the Italianate features are the paneled double-leaf doors, the center cross-gabled roof, wide eaves visually supported with decorative brackets, and a cut-out balustrade on the rooftop balcony. River View, also representing the style, has an asymmetrical footprint and features a double-pile plan, rises two stories

**United States Department of the Interior
National Park Service**

**NATIONAL REGISTER OF HISTORIC PLACES
CONTINUATION SHEET**

**Southern Albemarle Rural Historic District
Albemarle County, VA**

Section 7 Page 16

in height, and is capped with a low-pitched hipped roof. It is adorned with molded and scalloped window hoods, wide eaves, molded cornice returns, and decorative eave brackets. The ghost of a full-width porch across the first story remains on the façade. Keelona (circa 1870, 002-0487/002-5045-0625) once featured Italianate style brackets across the cornice. The brackets have since been removed. The dwelling at 350 Hardware Street (002-5045-1248) near Scottsville is also an example of the style applied to a more modest dwelling.

Queen Anne

The origin of the Queen Anne style is typically attributed to an English architect, Richard Norman Shaw, and his building designs from the 1870s. The Queen Anne style made its way to America and became a favorite at the 1876 Centennial Exhibition in Philadelphia. Immediately thereafter this style became widely influential across the country in both urban and rural environments and continued through the turn of the twentieth century. The style is characterized by the use of asymmetrical plans and a variety of exterior shapes and forms creating odd rooflines commonly accentuated with multiple gables. The advancement of sawing techniques and mass production allowed creation of a variety of shapes helping to give this style its ornate character. Houses were embellished with projecting oriels, bay windows, textured shingle cladding, wrap-around porches with turned posts, corner brackets, and spindlework. In addition, windows also contrasted a great deal with the Gothic Revival style, reverting to more rectangular panes set in a variety of balanced patterns. Not widespread in Albemarle County, only several examples of the Queen Anne style are found in the district. Interestingly, the most high-style examples were built by the New York-based Alberene Soapstone Company, including the President's House (1899, 002-0204-0001/002-5045-0016) and the Treasurer's House (1899, 002-0204-0003) in Alberene's Executive Row. Another example is 7127 Esmont Road (1893, 002-5045-1487), a small cottage with decorative spindlework, a heavily molded window crown, scroll-sawn brackets, and a decorative frieze. Versions that are more vernacular include 2205 James River Road (002-5045-1057) illustrative of an earlier dwelling with a slightly updated form, 5000 Christmas Hill Lane (1901, 002-5045-0069) with a Victorian two-story porch applied to a vernacular I-house form, and 2455 Plank Road (002-5045-0184).

Designed by J. Wellesley Smith, a New York City architect, and constructed in 1899, the Alberene Soapstone Company president's house was originally intended for use by the company's domestic engineers, Mr. Carroll and Mr. Bostwick. Clad with wood shingles on the second story and elaborate, rusticated soapstone block paneling on the first story, the President's House is an exemplary example of the Queen Anne style in the district. It features numerous gables and a complex roofline with the addition of a turret and several gabled dormers. Other common Queen Anne features include a wrap-around porch, stained glass sidelights, wide eaves, a molded wood cornice, a finial atop the turret, and hooded chimneys. The Palladian window in the upper story of the front gable suggests a stylistic transition to the Colonial Revival style.

Neoclassical

Many consider the World's Columbian Exposition of 1893 held in Chicago to be a pivotal moment in the revival of classicism in American Architecture, with the Beaux Arts style and its subtypes demonstrating particular influence. The Neoclassical style found widespread popularity in America at the turn of the twentieth century and persisted until around 1950. Often associated with civic architecture, Neoclassicism was also popular for

**United States Department of the Interior
National Park Service**

**NATIONAL REGISTER OF HISTORIC PLACES
CONTINUATION SHEET**

**Southern Albemarle Rural Historic District
Albemarle County, VA**

Section 7 Page 17

residential construction during the first half of the twentieth century. While not as widespread as the contemporaneous Colonial Revival style, more popular because it was easily adaptable to many different forms for all ranges of economic classes, its grand scale still found favor with an elite class of Americans.¹⁴ Neoclassical buildings closely resemble the Early Classical Revival (popular from 1770 to 1830) and the Greek Revival (1830 to 1850) but differ in a few crucial aspects. The Neoclassical style of the early twentieth century usually melds features from the Greek and Roman traditions instead of strictly adhering to a single prescribed order. The key elements for elaboration include the porch and columns, doorways, cornices, and windows.¹⁵ Elaborate, Federal-type moldings are rare and simple geometric forms were preferred. The design and plan were often based on the concept that each block or section of the house was dedicated to a single function.¹⁶

The archetypal Neoclassical house is characterized by a colossal full-height portico with columns that have either Ionic or Corinthian capitals. Symmetrically balanced, the scale of the buildings is much larger than those of the Greek Revival or Classical Revival styles. Neoclassical style houses feature central entrances, usually hipped or side-gabled roofs, and have a smooth wall surface usually of stone or brick. The rooflines are unadorned, which differs from the contemporary Beaux Arts style. During the first phase of the style, from 1900 to 1920, examples typically have hipped roofs and elaborate columns. The later phase, from 1920 to 1950, typically features a side-gabled roof with simple, slender columns supporting the porch.¹⁷ Greenfields (002-0769/002-5045-1496) built in 1904, located near Warren at the southern edge of the district, and the house at 46 James River Road (002-5045-1532) built circa 1920 on the outskirts of Scottsville, represent each of these phases respectively.

Greenfields is an illustrative example of a Neoclassical house in Albemarle County with its immense full-height inset porch on the façade supported with two-story Tuscan columns. Two-and-a-half stories in height and five bays wide, this dwelling has a large rectangular-shaped footprint and a central gabled dormer on the façade containing a half-round window. The façade features a central entry and a central balcony door on the second story, both of which are illuminated with elliptical transoms and multi-light sidelights. Furthermore, Greenfields is embellished with four paneled and corbeled brick chimneys, wide eaves, and a denticulated cornice.

Similar to Greenfields in that it also includes a central entry and a balcony entry above the principal entrance, the dwelling at 46 James River Road is much smaller in size with only three bays on the façade. Capped with a side-gabled roof, this house is dominated with a full-height portico covering only the central bay. A porch covers the full-width of the first story and from the center projects a two-story, two-tier portico. Other classical features include a molded cornice, a half-round fanlight in the gable of the portico, and Palladian windows in the gables of the side elevations.

Colonial Revival

The most prevalent style in the Southern Albemarle Rural Historic District, the Colonial Revival style, was embraced across the country soon after the 1876 Centennial Exhibition in Philadelphia. This enduring style continued through the twentieth century and is still in use after the turn of the twenty-first century. Borrowing elements from early American styles such as Georgian and Federal, the Colonial Revival style was largely an outgrowth of a newly found pride in the nation's past. In the early phase, the Colonial Revival style remained the

**United States Department of the Interior
National Park Service**

**NATIONAL REGISTER OF HISTORIC PLACES
CONTINUATION SHEET**

**Southern Albemarle Rural Historic District
Albemarle County, VA**

Section 7 Page 18

exclusive domain of fashionable architectural firms such as the nationally recognized firm and McKim, Mead, and White of New York, and was favored for the large residences of wealthy clients. Showing the wealth imported into the Southern Albemarle Rural Historic District during the period, an example of the work of McKim, Mead, and White is Guthrie Hall (002-0355/002-5045-1484). This wealthy class, which favored the use of the Colonial Revival for its architecture, greatly impacted rural Albemarle County during the “Country House Movement”. During this period, the Colonial Revival gained momentum in the area after the establishment of an architecture school at the University of Virginia in 1919, led by renowned Colonial Revival architect Fiske Kimball. Many of the school’s graduates worked locally in the mode, which included a Jeffersonian-inspired view of architecture.¹⁸ Many historic residences in the district were also renovated or restored during this period, including Monticello, Ash-Lawn, Redlands, Plain Dealing, Bellair, Edgemont, and Morven, to name a few. Notably, the Colonial Revival movement also prompted the restoration/redesign of several historic gardens associated with the larger, colonial and early republic period houses, including those at Redlands, Monticello, Edgemont, Morven and Enniscorthy.

Characteristic features incorporated into the designs of Colonial Revival buildings include strict adherence to symmetry, a central entry typically accentuated with a pedimented frontispiece supported with pilasters or slim columns, Palladian windows, paired double-hung sash windows, and other classical detailing such as swags and urns. Roof types varied from side gabled, hipped, to gambrel, the last of which was a reflection of Dutch Colonial architecture. The new country house dwelling type was larger than its historic counterparts with enlarged ornamentation and plans laid out on a grandiose scale. As the Colonial Revival style spread to rural areas, it was more conservative in design and scale, and was often applied to modest residences. In addition, the earlier Colonial Revival period, between 1880 and the 1920s, saw resources that were designed as a “free interpretation” of the style. Following the contractions of resources brought on by the Great Depression of the 1930s and the country’s involvement in World War II (1939-1945) and the Korean War (1950-1953), houses became much more simplified in details, ornamentation, and plans as well as scaled down in size.

The majority of the Colonial Revival resources within the district are modest vernacular versions of the style. However, one of the most notable and architecturally significant residences within the county is Guthrie Hall (002-0355/002-5045-1484), a grand Colonial Revival dwelling. Built around 1901, during the early phase of the style, this house is certainly the most exuberant Colonial Revival example in the district. It was designed by Frederick Hill and Stanford White of McKim, Mead, and White, proponents of the popular style. However, the National Register nomination for the property speculates that the outward appearance of the house is due in large part to the builder, John Guthrie Hopkins.¹⁹ The dwelling features a prominent hexastyle portico supported with Ionic columns on the facade, a wide molded entablature, pedimented dormers, and a large Richardsonian-like arched entrance on the rear. The dwelling is constructed of concrete with a native quartz-faced stone veneer. Grand in scale, the “rustic” dwelling incorporates Georgian and Palladian ideals.

Many other less exuberant, but noteworthy, Colonial Revival examples from the early phase (1880-1920) stand within the historic district including New Woodville (1892, 002-0718/002-5045-0691), Oakmont (1900-1904, 002-5045-0062, originally called Isaetta), Coleswood (1901, 002-0788/002-5045-0617), and Maple Hill (circa

**United States Department of the Interior
National Park Service**

**NATIONAL REGISTER OF HISTORIC PLACES
CONTINUATION SHEET**

**Southern Albemarle Rural Historic District
Albemarle County, VA**

Section 7 Page 19

1920, 002-0193/002-5045-1009) to name a few. Woodville, also known as New Woodville, was constructed in 1892, and exhibits the transition between the Queen Anne stylistic period to the Colonial Revival style. The most prevalent Queen Anne elements are the projecting two-story, three-sided bay on the side elevation and the asymmetrical footprint. Although these elements are noted, this residence is overwhelmingly Colonial Revival in style with its symmetrical façade, columned porch, gable dormers, and a Greek Revival-style transom and sidelights (the sidelights and original door have since been removed). Maple Hill stands as another example of a transitional Victorian to Colonial Revival dwelling that also incorporates a projecting, two-story, three-sided bay on the side elevation along with a complex hipped-and-side-gabled roof plan.

Coleswood at 6198 Green Mountain Road portrays the beginnings of the prevalent American foursquare plan in Albemarle County. This wood-frame house, constructed for Peyton Skipwith Coles, is two and a half stories, three bays wide and originally featured a square-shaped footprint. Covering the full width of the façade and partially wrapping around each side elevation is a one-story porch supported with Tuscan columns. The central entry is illuminated with sidelights and an elliptical fanlight and the window above on the second story features similar details. On both the front and rear elevations is a center cross gable with a half-round vent. Typical of early Colonial Revival houses this dwelling is capped with a hipped roof.

Other early foursquare dwellings include The Pillars (1910, 002-5045-1528) with a two-story, three-sided projecting bay on the side elevation similar to New Woodville, and the house at 8232 Scottsville Road (1910 circa, 002-5045-1287), which illustrates the more common appearance of rural foursquare houses. This latter house is three bays wide, features a half-hipped porch across the full width of the façade, hipped dormers on each elevation except for the center cross gable on the rear, and is capped with a hipped roof.

Noteworthy residential examples from the late phase of the Colonial Revival style include Sherwood Farm (1950 circa, 002-5045-1548), Lion's Watch (1941, 002-0819/002-5045-0819), Quiet Entry (002-0421/002-5045-0163), and Fairview (1941, 002-0117/002-5045-1282). A more modern example is Lanark (1961, 002-0483/002-5045-0238), which replaced an earlier dwelling destroyed by fire. The circa 1961 dwelling is said to be the crowning achievement of local architect Benjamin Henderson Heyward.

Fairview is an interpretation of one subtype of the Early Classical Revival style, the tripartite dwelling. The tripartite form features a gabled-front main block flanked by smaller storied wings, which, as discussed earlier, as can be seen in the circa 1800 Mountain Grove. Set in a three-part plan, Fairview features a three-bay center block flanked by three-bay, one-story wings. The slightly projecting end bays on each of the wings are each accentuated with a full pediment and a raking denticulated cornice. Sheltering the central double-leaf entry is a gabled portico with a pediment similar to those on the wings. Lion's Watch, designed by architect Charles Baker, once of McKim, Mead, and White and later a partner with local architect Benjamin Henderson Heyward, represents a more typical high-style late Colonial Revival dwelling and incorporates design influences from a broad geographical range (although the central hall is said to have been designed after Carter's Grove near Williamsburg). Additionally, the district holds two examples of Colonial Revival dwellings by the acclaimed architect Williams Adams Delano. Both Kenwood (circa 1939, 002-0862/002-5045-1209) and Colle (002-

**United States Department of the Interior
National Park Service**

**NATIONAL REGISTER OF HISTORIC PLACES
CONTINUATION SHEET**

**Southern Albemarle Rural Historic District
Albemarle County, VA**

Section 7 Page 20

0159/002-5045-0221) were designed by Delano in the late 1930s. Both houses feature restrained, almost abstract compositions that include little exterior ornamentation, an innovation that is uncharacteristic of the Colonial Revival style in general. The Georgian-influenced Kenwood features severe rectangular massing, a gabled-end entrance with an elaborate swan's neck frontispiece and an enclosed tympanum. Colle is dominated by a low, side-gabled façade with an inset, central entrance and inset dormers. Quoins are found on the exterior corners of the dwelling and flanking the inset entrance. Both Colle and Kenwood each have an octagonal cupola, a feature that serves as a clear trademark which ties both dwellings to each other as well as to their prominent designer.

Numerous modest example of the Colonial Revival style, including Cape Cods and American foursquares, are found sprinkled throughout the district, particularly near Scottsville. Examples include dwellings such as 82 James River Road (1900 circa, 002-5045-1529), 102 Overlook Heights (002-5045-1237), 8045 Scottsville Road (1951, 002-5045-1284), and a two-story, front-gable type at 5526 Serene Road (002-5045-0030). A particularly prominent example of the impact of the Colonial Revival style on suburban streetscapes can be seen just north of Scottsville on Pine Road (including 002-5045-1240 and 002-5045-1244). Despite its frequent use for domestic buildings, the style also lent itself well to religious and institutional buildings such as churches, schools, and municipal buildings, as discussed in the third section.

Craftsman/Bungalow

After the turn of the twentieth century, the application of ornament was largely eschewed and it was theorized that architectural enrichments should be in the effects obtained from the character of the construction methods, materials, and plans. One style that is visible across the Albemarle County landscape that is derived from this school of thought is the Craftsman style. The examples found in the district only hint at their Craftsman high-style models, most often diluted from the style's initial intentions. Typically they feature low-pitched broad roofs, wide eaves, revealed structural elements, such as rafter tails, and the omission of all ornament. The re-invention of the Craftsman bungalow, a form which was originally derived from a type of dwelling associated with colonial India, by architects like Frank Lloyd Wright, brought the availability of progressive interior plans to middle-class Americans. These ideas and plans were transformed by mass-production companies such as Sears, Roebuck and Company and disseminated at affordable prices across the country. Many houses such as Colonial Revival-style foursquares and Craftsman bungalows were packaged, delivered, and built in suburban and rural landscapes and can be identified through historic mail-order company catalogues and plan books.

Popular from around 1905 to just after 1930, the Craftsmen bungalow is typically one of the most popular combinations of style and building form noted throughout Virginia, as it tends to lend itself well to suburban environments. Stylistic elements common to modest Craftsman bungalows include battered wooden posts on brick piers, full-width gabled-front porches, exposed rafter tails, eave brackets, and multi-light windows. Although not overwhelmingly represented in the district, a number of examples are noted, primarily along major thoroughfares and near crossroads communities. One example includes 1612 Scottsville Road (1930 circa, 002-5045-0110) featuring a nearly full-width porch with Craftsman posts, exposed rafters, wide eaves, a large gabled dormer on the façade, and four-over-one sash windows. The dwelling at 4370 Secretary's Road (circa 1924, 002-5045-0946) is similar in form but features a hipped dormer and six-over-six double-hung sashes. The house at

**United States Department of the Interior
National Park Service**

**NATIONAL REGISTER OF HISTORIC PLACES
CONTINUATION SHEET**

**Southern Albemarle Rural Historic District
Albemarle County, VA**

Section 7 Page 21

7892 Blenheim Road (circa 1942, 002-5045-1223) provides another good example of Craftsmen details, again with battered columns and overhanging eaves, but in this example a shed dormer runs the length of the side-gabled façade. A fourth example is found at 8391 Langhorne Road (circa 1930, 002-5045-1477) and has shed dormers, square porch posts, and is a rare example within the district of a twentieth century residential resource constructed in uncoursed field stone. A more high-style example of the bungalow form is found at Isole (circa 1900, 002-5045-0961) on Secretary's Sand Road. This one-and-a-half story stone structure features a clipped gabled-end entrance, hipped dormers on the side elevations and a central interior chimney. An arcaded porch with square posts and paired windows with six-over-six double-hung sashes in the gable further define the façade.

Modern Movement and Subsequent Development after 1955

Buildings scattered throughout the district also date to the second quarter of the twentieth century, primarily reflecting a modern movement era of smaller and more economical housing. Prior to the start of World War II, the country began to embrace a form of the Colonial Revival style that came to be known as the Cape Cod. These dwellings were small rectangular shaped houses three bays wide and one-and-a-half stories in height. The larger initial house forms were quickly transformed and sized down to one story and constructed with cheaper mass-produced materials. Ranch houses and smaller versions sometimes referred to as minimal traditional houses, became the standard of contemporary housing during the 1950s, 1960s, and extending through the early 1970s. Southern Albemarle exhibits an increase in building construction beginning in 1940 and extending through the last half of the twentieth century. Many of these houses are one story in height, three bays wide, wood-frame construction capped with side-gabled roofs and typically lack any ornament or porches. They sometimes feature an entry portico or an inset garage, reflecting a national trend beginning in the 1950s and 1960s to incorporate garages within a dwelling's overall plan. While integrated garages continue to the present, the most recent building trends tend to separate the garage with a hyphen or a gable or place it on the side of the dwelling. At 5121 Green Creek Road (002-5045-0914) and 237 Coles Rolling Road (circa 1940, 002-5045-1017) are two examples of Cape Cod dwellings in the district, while additional examples are noted in small areas on the outskirts of Scottsville.

Other modern movement resources include dwellings built in the ranch form. Ranches, typified by low, side-gabled, occasionally sprawling, one-story masonry designs, reflect a slight suburban influence on the rural district in the mid-twentieth century. By no means widespread, the form is typically found on small parcels located near roads. Typically featuring a minimal amount of modern movement ornamentation, such as plate glass windows and veneered entrance doors, the designs are often examples of post-war suburbia. Colonial Revival-style characteristics, such as six-over-six double-hung wood-sash windows, molded trim, and columned porches, are the most typical of those detailed with stylistic features. Most of the ranch dwellings in the district date from the 1950s to the 1980s. Representative examples of the ranch form in the district can be seen at 377 Glendower Road (1980, 002-5045-1036) and at 1178 Thomas Jefferson Parkway (1955, 002-5045-1079).

Similar to the historic trends for domestic dwellings in the district, recent (post-1970) housing trends have been divided between a relatively small number of immense structures and a modest amount of middle-class houses. Other examples are primarily associated with basic, low-cost housing forms, including prefabricated modular

**United States Department of the Interior
National Park Service**

**NATIONAL REGISTER OF HISTORIC PLACES
CONTINUATION SHEET**

**Southern Albemarle Rural Historic District
Albemarle County, VA**

Section 7 Page 22

homes and trailers. There are a few examples of large modern dwellings with forms and ornamentation that may one day coalesce into a recognizable transitional style. They include the dwellings at 2887 James River Road (circa 1985; 002-5045-0536) located on a bluff overlooking the James River, and 7640 Langhorne Road (circa 2000; 002-5045-1080), as well as Albemarle House (circa 1990; 002-5045-1569), a Neo-Georgian mansion, which was constructed by billionaire John Kluge. In spite of these large modern mansions, the more typical modern trend has been the renovation or restoration of historic high-style structures. Examples of this trend can be seen at Esmont (restored in 2001) River Lawn (renovated in 2005), Locust Hill (presently being restored), and Guthrie Hall (currently under renovation), among others.

The contemporary middle-class dwellings again reflect nationally widespread suburban forms. Often two stories in height with a side-gabled roof and Colonial Revival-inspired detailing, these buildings reflect a building type that was built ubiquitously throughout the United States in the last quarter of the twentieth century and the early 21st century. Some of these modern dwellings also draw inspiration from earlier decades, including the Cape Cod and I-house forms. Other examples feature rustic detailing, including log posts and cedar siding. While most of these contemporary structures include a garage and/or a shed, they do not typically feature many other outbuildings. Rustic examples are seen at 4414 Old Sand Road (1990, 002-5045-0944) and 9835 Old Green Mountain Road (002-5045-0861). The modern interpretation of the Colonial Revival style is represented at 295 Glendower Road (circa 2000, 002-5045-1041) and 5161 Green Creek Road (circa 1995, 002-5045-0916). The dwellings at 445 Glendower Road (1990, 002-5045-1032) and 337 Glendower Road (2000, 002-5045-1039) are each one-and-a-half stories in height with side-gabled roofs, columned porches, Colonial Revival-style trim, and gabled dormers, recalling the Cape Cod form. The circa 2000 dwelling at 225 Glendower Road (002-5045-1044) is a two-story, three-bay dwelling with a central entry and side-gabled roof. The dwelling features the I-house form and includes a one-story half-hipped-roof porch with turned posts. Other more vernacular middle-class dwellings are located throughout the district as well, some architect designed. Examples of the type include 9131 Old Green Mountain Road (circa 1980, 002-5045-0870) and 3001 Old Dominion Road (circa 1980, 002-5045-0913).

The other modern house form located in the district is the middle to moderate-income dwelling. Examples of the small, fairly unadorned house type includes the circa 2000 side-gabled dwelling at 357 Glendower Road (002-5045-1038). The one-story side-gabled wood-frame dwelling features an asphalt-shingle roof and vinyl siding. A gabled porch is detailed with turned posts, but no other decorative trim is present. Other similar examples are located at 7860 Blenheim Road (1980, 002-5045-1221) and 9990 Chestnut Grove Road (1990, 002-5045-0858). A more modest house type is the prefabricated house or trailer; both are located on small rural parcels throughout the district.

VERNACULAR RESIDENTIAL RESOURCES

A vast number of vernacular residential resources are found throughout the district encompassing types that are distinguished either for their association with a certain race (specifically African-American or white), profession or status, or building type. The building types discussed below include eighteenth century single-cell houses, log

**United States Department of the Interior
National Park Service**

**NATIONAL REGISTER OF HISTORIC PLACES
CONTINUATION SHEET**

**Southern Albemarle Rural Historic District
Albemarle County, VA**

Section 7 Page 23

houses, and I-houses. The only resources discussed that are associated with a specific race include ones within the district's historic African-American communities. Houses associated with a particular profession or status include mill houses, slave quarters, and company-built houses.

Eighteenth Century Houses: 1-room

Solitude (circa 1791, 002-0571/002-5045-0172), a notable vernacular dwelling from the late eighteenth century, is a timber-frame house located at the base of Carter's Mountain near the Hardware River. It appears to have been built around 1790 as a single-room house, which was once a relatively common but now very rare building type in Virginia. It was expanded to its present five-room plan by about 1830. Resting on a solid random-rubble foundation, it is capped with a side-gabled, corrugated-metal roof and the walls are clad with weatherboard siding. The facade is three bays wide with one four-over-four wood-sash window and two single-leaf, vertical-board doors. The two exterior-end brick chimneys are constructed in seven- and eight-course American bond. Another, more intact one-room dwelling can be seen at the circa 1796 claim house or early dwelling at Morven (002-0054/002-5045-0166). This small, one-story, frame dwelling with an exterior, gabled-end chimney features a two-bay façade with an off-center shed porch and flanking shed-roof additions.

The single cell, early-nineteenth-century fieldstone dwelling at Tufton (002-0077/002-5045-0213) is also a minor vernacular form in the district. The off-center gabled-end entry, asymmetrical fenestration and gabled-end chimney mark this as a relatively late example of a building type that would have been more prominent in the mid-eighteenth century. A similarly sized, circa 1800 one-room fieldstone building (currently referred to as a cobbler's shop) at Morven (002-0054/002-5045-0166) is another example of the type, although it features an off-center, side-gabled entrance.

Hall-Parlor Houses

One of the most common forms of vernacular housing found in the region during the eighteenth and early nineteenth centuries is the two-room, single-pile, one to one-and-a-half story, side-gabled dwelling. Commonly known as a hall-parlor or hall-chamber plan after the uses of its two first-floor spaces, these houses feature a hall that served as a work and everyday living space and an often smaller parlor (or chamber) that was used both as a sleeping space and as the center of formal entertaining. Other typical features include a side-gabled roof and exterior-end chimneys. Earlier examples from the mid-eighteenth century often featured asymmetrical facades while later examples adopted the symmetry that had come to dominate the region's gentry housing. While the exterior has been covered with aluminum siding and the original fenestration has been replaced with aluminum windows, 7604 Secretary's Road (circa 1820, 002-5045-0949) survives as a good example of a later, symmetrically designed, hall-parlor dwelling. The building, with exposed gable plate (or tie beam) ends indicating that it is constructed of squared logs, has four bays across the front and one exterior-end, shouldered, fieldstone chimney (now stuccoed) and a facing exterior-end brick chimney.

Log Dwellings

An important vernacular housing type from the eighteenth and nineteenth centuries is found in the handful of log dwellings scattered throughout the district such as 6980 Green Creek Lane (1780 circa, 002-5045-0082), Leather House (1780 circa, 002-0412/002-5045-0502), the addition at Lennox (1780 circa, 002-5045-0636), and the

**United States Department of the Interior
National Park Service**

**NATIONAL REGISTER OF HISTORIC PLACES
CONTINUATION SHEET**

**Southern Albemarle Rural Historic District
Albemarle County, VA**

Section 7 Page 24

house at 4509 Blenheim Ridge Road (1860 circa, 002-5045-1205). It was common practice to side a log house at the outset of construction and this has made it difficult for architectural historians to identify log dwellings that do not exhibit prevailing clues. These clues include deeply inset doors and windows, a shortened upper story for some two-story houses (full-height two-story log houses were not commonly built because of the structural inability to support such weight), or a greater distance between the eaves and windows in a one-story house compared to other types. Log outbuildings also exist throughout the district, including at Lanark, Monticola, and Tufton, among others.

An excellent representative example of a well-preserved log house from the eighteenth century is the Leathers House located off Scottsville Road. This house was built on a 550-acre tract of land that was patented in 1734 to Thomas Sowell. hall-parlor log dwelling was built during the late eighteenth- or early-nineteenth century by Sowell's son John or grandson Benjamin. It was acquired in 1853 by Jonathan Leathers, who married Benjamin Sowell's daughter. One-and-a-half stories in height and two bays wide on the façade, this dwelling is clad with weatherboard siding, features two exterior-end shouldered stone chimneys, three gabled dormers, and a side-gabled roof. During the late nineteenth century, a rounded bargeboard was applied to the eaves.

Single-Pile, Central Passage Dwellings

Central passage dwellings are common throughout the district. Differing from their larger, double-pile cousins, these buildings are often less ornamented and were often built as dwellings for the district's middle-class small farmers and tradesmen. Common elements include a three-bay façade, center entries and exterior or interior end chimneys. The two variations seen in the district are the one- to one-and-a-half story central passage house and the two-story, central passage house, which is more commonly referred to as an I-house.

One- to One-and-a-Half Story Central Passage Dwellings

While not found extensively throughout the district, these structures, with a symmetrical façade and central, gabled-side entry, represent a common housing form in the late-eighteenth and early-nineteenth centuries. Smaller, three-bay examples are found at 5483 Green Creek Road (circa 1820, 002-5045-0918) and at the Dyer's Mill Manager's house (circa 1790, 002-0166/002-5045-1277). Each of these wood frame dwellings features a small one-bay wide gabled porch and sits on a full English basement. An unusual example, Locust Hill (circa 1760, 002-0583/002-5045-0533), constructed for Matthew Jourden near Howardsville, is a larger, more ornate five-bay instance of the subtype which features more ornamental detailing and a distinctive hip-in-gambrel roof, the only example from this period in Albemarle County.

I-houses

Popularity of the I-house form in Virginia began during the early nineteenth century and lasted through the turn of the twentieth century. Revivals of the form can even be seen in modern construction. The typical I-house is two stories in height, two rooms wide with a central passage, and is one room deep. I-houses are almost always three bays wide on the façade, however, variants include five- and seven-bay versions. This form is dominated by wood-frame construction in central Virginia due to the availability of the raw material. I-houses that date prior to the advent and popularity of the railroad (1830-1850 circa) commonly lack embellishment, with more

**United States Department of the Interior
National Park Service**

**NATIONAL REGISTER OF HISTORIC PLACES
CONTINUATION SHEET**

**Southern Albemarle Rural Historic District
Albemarle County, VA**

Section 7 Page 25

lavish applied ornament used after its arrival. Early I-houses typically vary from one to another by only a few architectural elements such as the location and number of chimneys, type of porch, and addition of an ell or kitchen wing. One example of this type is found at 2041 Milton Road (circa 1850, 002-5045-0187). Greek Revival-style detailing is also common on I-houses in the region. The Mehring House at Colle (002-0477/002-5045-0222), with its square transom and side lights surrounding the front door is representative of a typical Greek Revival influenced I-house. The Rectory (002-1831/002-5045-0638), constructed circa 1848 near Plain Dealing, is another typical I-house dwelling that was stylistically improved with Greek Revival detailing. The two-story wood frame dwelling features a symmetrically fenestrated three-bay façade with a dominant one-story gabled portico. The Greek Revival style portico features a closed tympanum and large, paired, square posts.

The Gothic Revival style added exuberance to the vernacular I-house form with the application of a steeply pitched center cross gable; however, in this district the center gables are not always steeply pitched. Examples of these forms can be seen at 5175 Alberene Road (1850 circa, 002-0204-0002), 5886 Alberene Road (1880 circa, 002-5045-0060), 5120 Irish Road (circa 1880, 002-5045-0920), in the log dwelling at Quandry Farm (circa 1860, 002-5045-0283), and the dwelling at 2908 Precinct Road (1870 circa, 002-5045-0795). The dwelling at 2390 James River Road (1880 circa, 002-5045-0852) is unusual due to its projecting center-gabled bay, while the dwelling at 7783 Blenheim Road (circa 1900, 002-5045-1217) features a relatively rare five-bay façade. The dwellings at 5228 Secretary's Sand Road (circa 1890, 002-5045-0968) and 6100 Blenheim Road (1775/1850 circa, 002-5045-1191) are also examples of the Gothic Revival gable added to an I-house, although numerous other examples exist throughout the district.

I-houses constructed during the last quarter of the nineteenth century often have more applied ornament compared to earlier examples. Ornamentation includes decorative porches common to the Queen Anne style (turned posts, lace-like porch brackets, spindle work) or elements such as scroll-sawn eave brackets and hooded windows common to the Italianate style. An example is the house at 3180 Rhodes Lane (1900 ca, 002-5045-0066), which features a Queen Anne-style porch. While this ornamentation was commonplace throughout the United States, the Gothic Revival and Queen Anne updates are not widespread throughout the district. The I-house form continued into the twentieth century and the later examples often revert to the simplified ornamentation found on the pre-1850 examples. One exception is the use of applied Colonial Revival details, such as columns for porch supports.

African-American Houses/Settlement Patterns

Beginning in the early 1870s, African Americans, who had been freed as a consequence of the Civil War, began to own land and develop communities in Albemarle County. In the region, black communities tended to develop through small cohesive groups that created close-knit communities and hamlets, sometimes set away from view of white residents and travelers. Several African-American communities exist in the district and exhibit two different community types: a clustered community set off to itself or a linear community that is located along travel corridors used by both whites and blacks. The communities and hamlets in the Southern Albemarle Historic District include Rose Hill, Chestnut Grove, Porters, Blenheim, and Slate Hill. Carter's bridge also featured a similar community with a church.

**United States Department of the Interior
National Park Service**

**NATIONAL REGISTER OF HISTORIC PLACES
CONTINUATION SHEET**

**Southern Albemarle Rural Historic District
Albemarle County, VA**

Section 7 Page 26

The community of Rose Hill is an example of a cohesive community set apart from the general population. It is accessed by Rose Hill Church Lane, a dead-end road that extends off Milton Road near Tufton (which was where the village's original inhabitants lived prior to emancipation). It is not know if the location of Rose Hill relates to the site of anti-bellum out-quarters and more research is needed to determine the communities use prior to emancipation. Rose Hill is set away from all travel corridors and the buildings are clustered together on a few wooded acres. Historically, the school and a church and cemetery standing at the end of the road have traditionally been the core buildings of the small rural hamlet.

The area of Chestnut Grove combines a linear development with several residential clusters sited off the main connecting road. The African-American community of Chestnut Grove is quite large, essentially spreading itself along Chestnut Grove Road for approximately four miles (beginning near Irish Road (Rt. 6) and ending just after Chestnut Grove Baptist Church). Scattered along Chestnut Grove Road are numerous African-American dwellings and one commercial building (1893, 002-1592/002-5045-1360), many of which are not historic, with several side roads featuring clusters of African-American dwellings. Several of these clusters give the outward appearance of family compounds. One such example can be seen with the numerous Starks family houses located at the end of Pocket Lane. The oldest of the African-American houses along Pocket Lane is a circa 1940 house built approximately forty years after the land was originally bought by Flora Rush, a member of the Stark family.

The documentation of each of the African-American communities shows that very few residential resources in these areas date to the nineteenth and early twentieth centuries. The majority of them are non-historic structures. The houses in Chestnut Grove are all wood-frame construction and are one story in height; however, what makes them particularly interesting is the use of a single form among several of the historic structures. These dwellings are single-pile, three bays wide with a center cross gable, and in most cases a portico shelters the central entry. In addition, each house has a gabled ell centrally placed on the rear elevation. Examples of this house form are located at 8659 Chestnut Grove Road (1940 circa, 002-5045-1404), 8699 Chestnut Grove Road (1940 circa, 002-5045-1405), and 3962 Gaines Lane (1940 circa, 002-5045-1406). With their rear ells and center cross gables these houses set themselves apart from the more common contemporary Cape Cod houses of the time.

Interestingly, the common building form found in Chestnut Grove is also found in the African-American community of Rose Hill. Very few houses in Rose Hill date prior to the 1960s, however, the house at 2289 Rose Hill Church Lane (002-5045-0211) stands out and dates to around 1920. Reflecting a similar form as seen in Chestnut Grove, this house is one-story in height, three bays wide, and features a center cross gable. Differing from the forms in Chestnut Grove, this house is lacking a rear ell.

Mill Houses

The abundance of available water sources throughout Albemarle County brought a large milling industry to the area. Consisting primarily of gristmills, the district also featured a less abundant collection of woolen and saw mills. It was common practice for the miller to live in close proximity of the mill as can be seen in several

**United States Department of the Interior
National Park Service****NATIONAL REGISTER OF HISTORIC PLACES
CONTINUATION SHEET****Southern Albemarle Rural Historic District
Albemarle County, VA**Section 7 Page 27

examples in the district. Notably, a few vernacular mill houses from the eighteenth and nineteenth centuries remain in the district: Dyer's Mill house near Keene (1787, 002-0166/002-5045-1277), Cocke's Mill House/Tsuquatantia (1792, 002-0186/002-5045-0061), and Eolus' Mill house at 409 Secretary's Road near Carter's Bridge (1837 circa, 002-5045-1544). Dyer's Mill house is an excellent example of a late-eighteenth century vernacular house set in a rectangular-shaped footprint and standing one-and-a-half stories in height with a three-bay façade. It contains a central entry flanked by six-over-six double-hung windows. Resting on a raised stretcher-bond brick foundation, this weatherboard-clad house contains a panel-and-light wood door illuminated with a five-light transom typical of the Georgian period. Rising above the side-gabled roof are two exterior-end, shouldered brick chimneys with corbeled caps. With a similar shape, Eolus' Mill house is one story in height and three bays wide with a central entry. It is capped with a side-gabled roof and features an exterior-end shouldered brick chimney.

Company Workers' Housing and Farm Tenant Structures

One of the more significant companies in southern Albemarle County was the Alberene Soapstone Company located in Alberene in the western portion of the county. While several other companies were actively quarrying soapstone at the beginning of the twentieth century, Alberene Soapstone Company, later moved to Schuyler in neighboring Nelson County, was by far the largest and it eventually bought out all of the rival companies in the county. The development of the town of Alberene is centered solely on the prosperity of the soapstone company and the quarries located there. Beginning around 1885 the company had a large number of workers' houses constructed to support its large workforce. The company used several different house forms in each of their company towns such as the one in Alberene and another in Schuyler. One dominant house form in Alberene is comprised of two side-gabled blocks perpendicular to one another. The façade features a two-story, gabled-front block attached to a one-story, side-gabled section, which contains the entry sheltered by a shed-roof porch. The gabled-front block may or may not be pierced by windows on both stories and there are no entries into this block on the façade or side elevation. Built circa 1885, examples of this type are exhibited at 5215 Quality Row (002-5045-0004) and 5003 Alberene Road (002-5045-0010) among numerous others. A variant of this type is also composed of two blocks of differing height; however, the entry is located in the front-gabled section as seen at 5530 Stumptown Lane (1920, 002-5045-0038). For approximately thirty-five years these two house types were used by the Alberene Soapstone Company beginning in 1885. A third variant of this same two-block form is one in which both blocks are two stories in height and the entry is in the side-gabled section. An example is sited at 5508 Serene Road (002-5045-0028) built around 1920. Alberene boasts a fourth company house type: the single-block, two-story, gabled-front house as exhibited at 5466 Serene Road (1900 circa, 002-5045-0026). Finally, a one-room, two-story dwelling was also built to house workers for the Alberene Soapstone Company. The small, wood frame dwelling with a two-bay, side-gabled façade typifies the smallest, least distinguished form of soapstone workers house. The dwelling at 7547 Secretary's Sand Road (circa 1900, 00-2-5045-0951) typifies the type; 4367 Old Sand Road (circa 1910, 002-5045-0945) is also representative of this type, although an additional one-room, two-story block has been added to the side of the structure.

Agricultural workers' or tenants' cottages are also prevalent throughout the district, revealing the importance of hired farm workers and farm managers. Typically small, unadorned wood-frame cottages or I-houses, the

**United States Department of the Interior
National Park Service**

**NATIONAL REGISTER OF HISTORIC PLACES
CONTINUATION SHEET**

**Southern Albemarle Rural Historic District
Albemarle County, VA**

Section 7 Page 28

dwellings range from one to two stories in height, often dating to the late nineteenth or early twentieth centuries. The building type is widespread, especially on the larger farms that often feature more than one tenant house and examples are located at Estouteville, Milton Farm, Lanark, Fairview, Bellair, Maple Hill, Morven, Redlands, and Plain Dealing to name a few. The double-celled wood-frame tenant house at Mount Warren (002-0239/002-5045-1046) is an interesting example as it is detailed with decorative scallop-edged vergeboard. It appears to have been before the Civil War used as housing for a domestic slave, who remained on the plantation after the war ended. One of the worker houses at Plain Dealing, a vernacular I-house, was purchased by Theodore Roosevelt in 1905 with approximately 15 acres and converted into the rural retreat known as Pine Knot. Roosevelt added to the basic I-house structure a low full-width porch supported by rustic log posts and stone chimneys, and made significant changes to the interior. Even though the family never visited the property after 1908, Edith Roosevelt maintained possession of Pine Knot until 1941.²⁰

Other Vernacular Building Forms

Lacking any embellishment, the vernacular house at 5759 Alberene Road (002-5045-0055) is quite an extraordinary form due to the unusual location of the exterior chimney flue. Built towards the end of the nineteenth century, this house form is a simple two-story, three-bay building capped with a side-gabled roof. The large random rubble chimney is prominently placed on the façade just slightly off center between the entry and the end bay. Interestingly, it pierces the half-hipped roof porch that covers the full-width of the first story.

The dwelling at 4659 Old Sand Road (circa 1910, 002-5045-0931) is an example of a small, two-room, two-story, wood-framed building that has a lack of symmetrical fenestration and an off-center interior end chimney. The house is distinguished by an off-center, non-projecting gable that appears to be a simplified form of a cross-gabled roofline seen commonly among the workers' housing associated with the Alberene Soapstone Company, including 5215 Quality Row (002-5045-0004).

NON-RESIDENTIAL RESOURCES

A wide variety of non-residential resources is found throughout the district, reflecting its long history of diverse economic activity. The categories typically used for these buildings and structures include agricultural, educational, commercial, ecclesiastical, industrial, and social. In addition, a number of sites were documented in the district including quarries and cemeteries. The noteworthy landscapes and viewsheds throughout the district are also important resources, and as such are also prominent factors in the significance of the Southern Albemarle Rural Historic District.

Agricultural & Residential Support Structures

The most abundant non-residential resource types are agricultural structures. Due to the prominence of agriculture as the dominant economic force throughout the southern and eastern portion of Albemarle County, these buildings help to define the district's landscape. Southern Albemarle County still maintains many of the

**United States Department of the Interior
National Park Service**

**NATIONAL REGISTER OF HISTORIC PLACES
CONTINUATION SHEET**

**Southern Albemarle Rural Historic District
Albemarle County, VA**

Section 7 Page 29

same farms that began during the eighteenth, nineteenth and early twentieth centuries with agricultural resources sharing a similar date range.

The agricultural pursuits in the district today are centered around a few key crops and types of livestock, including cattle and horses, and crops such as hay, grapes, corn, apples, peaches, and soybeans. Interestingly, the crops and livestock currently found in the district is similar to that of earlier centuries, as relayed in the advertisements in the *Virginia Gazette*. Between 1765 and 1775, the gazetteer lists tobacco, peach orchards, apple orchards, wheat, and corn as the primary crops and cattle and hogs the most common livestock.²¹ While tobacco has disappeared from the district, today vineyards, pastures, cattle farms, and horse farms make up the majority of the cultivated and pastured farm land. However, today's agricultural pursuits are largely focused on livestock and not on tobacco cultivation. While agriculture is not the prime base of the current economy, the vast rural landscape remains intact. An extraordinary number of agricultural buildings stand in the district supporting the present agricultural practices, while others remain as reminders of the district's prominent agricultural past.

Barns

According to *The Architecture of Jefferson Country*, two barn types were predominant in Albemarle County: English ground barns and Germanic bank barns. Interestingly, bank barns are a rarity throughout the district with only five documented. They are located at Estouteville (1827, 002-0032/002-5045-0598), Maple Hill (circa 1920, 002-0193/002-5045-1009), Donegal (002-0241/002-5045-1098), Lion's Watch (002-0819/002-5045-1506) and Oakmont (002-5045-0062). The barn at Donegal appears to date to the mid-to-late nineteenth century. This barn is of wood-frame construction with a random-rubble foundation, stands two-and-a-half stories in height, is four bays wide on the gable end, and is entirely one story on the upslope side elevation. Because of the level ground on this side there is no built-up drive into the barn, a common design for bank barns. Clad with weatherboards, it features a gabled cupola with louvered vents atop a slate-shingle roof. The barns at Lion's Watch and Oakmont are similar to the one at Donegal, with a one-story side elevation with no built-up drive into the barn, with the upper floor opening directly at ground level. The additionally, the barn at Lion's Watch appears to have been constructed circa 1930. This barn sits on a concrete-block foundation, has several stalls on the lower level, and features an attached metal stave silo. Smaller in size than the other two barns, the bank barn at Oakmont dates to approximately 1920 and is clad with board-and-batten siding and sits on a poured concrete foundation. The wood-framed, gambrel-roofed barn at Maple Hill features sliding, double-leaf, central barn doors, clapboard siding and a gabled-roof, wood-frame, central ventilator.

Ubiquitous throughout the Southern Albemarle Rural Historic District are wood-frame ground barns topped with gabled roofs. A variety of sizes exists in the district and most date between the mid-nineteenth century to the twenty-first century. Historic barns are clad with weatherboards, vertical-board or board-and-batten siding, contain glazed windows, and commonly feature wood-frame cupolas. Cupolas are noted at Dawson's Mill/Cool Springs barn (002-0435/002-5045-0851), while several others are also noted in the district. For barns without cupolas other forms of ventilation were used such as gabled-end vents or eave vents (which are placed along the length of the barn). The barn at Lone Oak (1920 circa, 002-5045-1060) uses eave vents in the form of bays and the large cattle barn at Donegal exhibits running vents along the eaves. The large livestock and hay barns are two

**United States Department of the Interior
National Park Service**

**NATIONAL REGISTER OF HISTORIC PLACES
CONTINUATION SHEET**

**Southern Albemarle Rural Historic District
Albemarle County, VA**

Section 7 Page 30

or two-and-a-half stories in height and have hay storage in the second floor loft. A large number of barns in the area feature hay hoods on one gabled end. Hay hoods set a pulley system immediately outside the loft and provide an easy way to lift hay into the loft. A few examples of barns with hay hoods can be found at Viewmont (002-0080/002-5045-0578), the barn at the corner of Alberene Road and Stumptown Road (002-5045-0020), Hatton Grange (002-0105/002-5045-1439), Church Hill Farm (002-5045-1007), Keelona (002-0487/002-5045-0625), Blenheim (002-0005/002-5045-0239), and Redbrooke (002-1569/002-5045-1556), among others. While the cinderblock, circa 1950 barn at Bellair (002-0002/002-5045-1211) does not include a hay hood, the hay grapple and grapple track are still visible from the exterior. It is interesting to note that horse-powered threshing machines were housed in barns at Redlands and at Sherwood Farm.²²

Large-scale commercial dairying had its beginning at the end of the nineteenth century and grew considerably throughout the first half of the twentieth century. However, dairying did not become prominent in Albemarle County during this time. According to a 1924 density map of dairy cows in Virginia most of the dairy farms were located in the north and northeastern sections of the state. This 1924 survey determined there were approximately 420 dairy cows in Albemarle County, compared to Orange County, a smaller neighboring county to the northeast, with approximately twelve hundred dairy cows.²³ A possible reason for the difference is the fact that Orange County is closer geographically to the cities of Washington, DC, Culpeper and Fredericksburg, allowing for the perishable dairy products to be delivered more quickly.

Beginning in 1908, the United States Department of Agriculture (USDA) published a brief circular on recommendations for sanitary dairy barn design. It was not until 1923 that the USDA published a more comprehensive circular that established the necessary elements in dairy barn construction, such as wall and floor materials, roof type, ventilation system, windows, use and placement of milk houses, and use of silos.

Only a few dairy barns are located in the southern portion of the county. One unusual example in the district is located on Milton Farm (002-1617/002-5045-0188) just south of the Rivanna River in Milton. A rarity in the region, this barn, built circa 1910, is one story in height where two-story barns were much more common. Because of its height a separate building to hold hay was necessary, which is attached at the southwest end of the dairy barn. Where two-story gambrel roof barns were much more commonly used as dairy barns in the area, one of the identifying factors for this barn are the fourteen six-light casement windows on both side elevations. The windows typically mark each milking stanchion on the interior. Because of the weatherboard cladding, the one-story height, and lack of rooftop ventilators, this building is noted as one of the district's earlier twentieth-century dairy barns. A concrete block milkhouse appears to have been added circa 1940. Following standard milkhouse designs, this building is attached with a breezeway to the dairy barn, is constructed of concrete blocks, has a concrete floor, a side-gabled roof, and is well ventilated. Another early twentieth-century dairy barn complex can be found at 237 Coles Rolling Road (002-5045-1017). This collection of wood-framed buildings includes a large dairy barn, a hay barn, a granary and a smaller barn that may have also been used to house livestock.

A more typical early twentieth-century dairy barn in the district is the circa 1920 barn at Canaan (002-0444/002-5045-1070). This barn is two stories in height, sits on a poured concrete floor, is clad with weatherboard siding,

**United States Department of the Interior
National Park Service**

**NATIONAL REGISTER OF HISTORIC PLACES
CONTINUATION SHEET**

**Southern Albemarle Rural Historic District
Albemarle County, VA**

Section 7 Page 31

contains nine-light casement windows, and is capped with a gambrel roof. Unlike the barn at Milton Farm, this dairy barn is ventilated with three shed dormers on the side elevations and two cupolas with metal vents. Not attached but located nearby is a cylindrical concrete-stave silo. The dairying complex at Fairview (002-0117/002-5045-1282) typifies later, mid-twentieth-century dairy barns and the growing number of sanitation regulations that affected the evolution of dairy barns throughout the twentieth century. The complex features a cinder-block dairy barn and a separate cinder-block milking parlor, characterizing the well-lit, masonry structures built to conform to the new regulations. Additionally, the large barn at Fairview features two, two-story gabled-roof hyphens on the western gambrel side connecting to two circa 1925 dome-roofed, clay-tile silos.

Barns built specifically for feeding cattle can be seen throughout the district and represent the district's shift to focus on raising beef cattle in the mid-twentieth century. The gabled-roof barns are often simple, two-story structures with shed-roofed wings. Primarily covered with vertical board siding with multiple gabled-end openings, these structures feature central aisle plans that are flanked by feeding stations held in the shed roof wings. An intact example can be seen at Bellair (002-0002/002-5045-1211).

Tobacco cultivation was an important economic practice in Albemarle County, however, historic tobacco barns are a rarity on the landscape. Wolftrap Farm at 7814 Chestnut Grove Road (002-5045-1353) is home to one of these rare resources. Typical of tobacco barns, this is a tall structure with no windows, a gabled roof, and vertical board cladding. It is difficult to identify as a tobacco barn with the addition of one story stalls around its perimeter adapting the building as a stable.

Stabling for horses is also a widespread outbuilding type in the district. While few pre-Industrial Revolution stables remain, many dating from the 1880s into the late-twentieth century survive. The most developed of the pre-1900 stables in the district are related to the influx of outside capital in the decades after the Civil War. The largest example is found at Nydris (002-0352/002-5045-1482), a large late-nineteenth-century estate built by the New Orleans sugar and banking magnet Harry Douglas Forsyth. Designed by Richmond architect D. Wiley Anderson, Nydris stable is said to have been "one of the largest and most elaborate" horse stables in Virginia.²⁴ This complex brick building ranges in height from one to two stories and originally featured a U-shaped footprint which has since been closed off with an addition. Designed in a modest late Victorian style, this structure features several interior chimneys, gabled-end vents, segmental-arched window lintels, a large vented cupola, a steeply pitched projecting center gable, and arched entryways into the courtyard. Other notable nineteenth-century and early twentieth-century stables in the district are present at Ellerslie and Donegal.

More common in the historic district are later stabling complexes, dating to the early- to mid- twentieth century. Good examples can be found at Plain Dealing (002-0065/002-5045-0637), Morven (002-0054/002-5045-0166) and Canaan/Liberty Corner (002-0444/002-5045-1070). While these complexes have continued to evolve into the late twentieth century, their cores still remain indicative of the early- to mid-twentieth-century show and race horse breeding practices that were popular in the district. Related to the stables, two large, late-nineteenth-century carriage barns in the district further exemplify the important role that horses have played. These include the barns at Estouteville (002-0032/002-5045-0598) and Maple Hill (002-0193/002-5045-1009).

**United States Department of the Interior
National Park Service**

**NATIONAL REGISTER OF HISTORIC PLACES
CONTINUATION SHEET**

**Southern Albemarle Rural Historic District
Albemarle County, VA**

Section 7 Page 32

Slave Quarters

Slave ownership was quite common throughout Albemarle County during the first half of the nineteenth century. The large plantations of the early nineteenth century were worked by African-American slaves, whom typically resided on the plantation. Few slave quarters remain extant in Albemarle County, mostly because their use was no longer necessary after emancipation, and a majority of them were of wood-frame or log construction, which quickly fell into disrepair if not maintained. Many of the slave quarters that do remain are located to the rear of the main house and vary between log, timber-frame, or brick construction. These include slave quarters at Blenheim (002-0005/002-5045-0239), Belle Gate/Hampstead (002-0024/002-5045-1486), Bellair (002-0002/002-5045-1211), Sunnyfields (circa 1840, 002-0480/002-5045-0980, Plain Dealing (002-0065/002-5045-0637), Redlands (002-0067/002-5045-1488), Roundtop (002-0070/002-5045-0515), Canaan (002-0444/002-5045-1070), and Lennox (002-5045-0636). Moreover, these buildings were also typically multi-use structures combining either the kitchen and/or laundry on the first floor with one or two rooms above as living quarters. After the Civil War, many of the more substantial quarters were converted to tenant houses. Brick kitchens/slave quarters are found at Glendower (002-0040/002-5045-1278), Hatton Grange (002-0105/002-5045-1439), Auburn Hill (002-0118), Estouteville (002-0032/002-5045-0598) and Sherwood (002-5045-1548). The brick structures are much larger than the wood structures and typically rise two stories in height, whereas the wood frame structures are usually found to be one-and-a-half stories in height. All extant slave quarters have been converted into other uses typically as tenant houses, offices, or storage buildings. In addition to slave quarters, several tenant cottages are observed which appear to pre-date the Civil War or date from just after.

One largely unaltered wood-frame slave quarters/kitchen is located at Blenheim (002-0005/002-5045-0239) and dates to around 1846, contemporary with the main house. This unusual structure is square-shaped and features entries in both the front and rear elevations (a common characteristic for detached kitchens). This building is unusual for its Gothic Revival detailing of steeply-pitched central cross gables on both the front and rear elevations. The first floor is divided into two distinct areas: one space was for cooking and the second was possibly for food preparation.

Smokehouses

Numerous historic smokehouses remain in the district, having been adapted as storage buildings. Smokehouses in the county are usually wood-frame construction and are typically capped with a pyramidal roof or, less commonly, a gabled roof. Examples of wood-frame smokehouses are found at Redlands, Glendower, Old Woodville, Donegal, Sherwood, Plain Dealing, Dawson's Mill, and Canaan to name a few. Less common in Virginia are masonry smokehouses, which are particularly rare in the district with only three examples, found at Estouteville, Esmont Farm, and Hatton Grange.

Root Cellars

Root cellars and dairies are other food storage building types found on both large and small farms in southern Albemarle County. Only a few historic root cellars are documented in the district, including those located at New Woodville, Bell Gate, and 3888 Rolling Road (002-5045-0546). All of these structures are constructed of

**United States Department of the Interior
National Park Service**

**NATIONAL REGISTER OF HISTORIC PLACES
CONTINUATION SHEET**

**Southern Albemarle Rural Historic District
Albemarle County, VA**

Section 7 Page 33

random rubble, situated low to the ground, and have front-gabled roofs.

Dairies

Historic dairies, which were typically wood-frame or masonry structures fitted with shelves, sometimes feature a sunken floor and have interiors commonly finished with plaster or whitewash. Many dairies have a shape similar to a smokehouse: however, dairies are distinguishable by extended eaves and louvered vents below the eaves or window bays. The wide eaves, vents, and windows allow the interior to remain cool, crucial in storing dairy products. Cool storage was provided by the use of troughs that held milk containers cooled with spring water. Brick-constructed dairies are the most common form with well preserved examples found at Esmont Farm (002-0030/002-5045-1380), Hatton Grange (002-0105/002-5045-1430), Estouteville (002-0032/002-5045-0598) and Michie Tavern (002-0093/002-5045-1047). Wood-frame examples in the district are located at Redlands (002-0067/002-5045-1488) and 4797 Esmont Road (002-5045-0461). The latter one is a representative example of a small dairy that served a single household instead of a large farm such as Redlands, Estouteville, or Hatton Grange. Unlike the other dairies which are capped with pyramidal roofs, this dairy is wood-frame with a front-gabled roof that has an extensive front overhang. It is pierced with windows on both sides and features a ground-level trough on the interior.

Icehouses, Wells, and Spring/Pump Houses

Historically, ice and water for farms were provided by ice ponds, ice houses, springhouses, wells, manual water pumps, and water-pumping windmills. There are seven extant ice houses in the district, including a brick structure at Sherwood (circa 1835) and a stone icehouse at Bell Gate (circa 1800). Both structures are round with the characteristic conical roof. Additionally a ruinous round, brick icehouse is found at Estouteville and a reconstructed round icehouse can be seen at Monticello. Monticola features a wood-frame icehouse set on a random-rubblestone foundation. A front-gabled icehouse was also known to exist at Dawson's Mill/Cool Springs.

A springhouse at Woodlawn (002-0060/002-5045-0139) and another along Esmont Road (002-0427/002-5045-1481) immediately west of Esmont Farm were documented in the district; however, it is possible there may be several more that were not visible at the time of the survey.²⁵ Although covered with slabs of concrete, the fieldstone well at New Woodville (002-0718) is the best preserved well and pulley system in the district. Three other good examples of wells in the district include one at 7468 Jefferson Mill Road (002-5045-1158), Greenmont Farm (002-5045-0614), and Bell Gate/Hampstead (002-0024/002-5045-1486). The Greenmont Farm well is in filled and features raised poured concrete walls and a mostly dismantled pulley system. The in-filled well at Bell Gate has parged random rubble walls that are set low to the ground. A few manual water pumps are also found in the district with the best historic example at Blenheim (002-0005), which has a rare wood-covered pipe system that once produced the water onto a surviving sloping trough. A community well with hand pump was noted in the neighborhood of Damon. Additionally, more modern well houses can be seen in the district. A circa 1940 Colonial Revival well house (which could date to the circa 1967 renovations to the property undertaken by local renovation architect Floyd Johnson) can be seen beside the main house at Bellair (002-0002/002-5045-1211). This open-sided, timber frame, pyramidal-roofed structure with a concrete faux-shake

**United States Department of the Interior
National Park Service**

**NATIONAL REGISTER OF HISTORIC PLACES
CONTINUATION SHEET**

**Southern Albemarle Rural Historic District
Albemarle County, VA**

Section 7 Page 34

roof shelters a framed well cap that is covered with beaded planks. A similar Colonial Revival well house stands at the Dyer's Mill House, the long-time residence of regionally significant restoration architect Floyd E. Johnson (1909-1994). Almost identical to the Bellair example, this mid-twentieth-century structure appears to have also been designed by Floyd Johnson. A front-gabled concrete block example is located at Totier Creek Farm. A modern open-sided well structure also exists at Monticola.

Pump houses are common throughout the district. These low, often shed- or flat-roofed structures primarily have a brick, stone or cinderblock foundation, and larger examples usually have a single-leaf entrance door. An unusually high-style example can be found at Seven Pines (circa 1930, 002-5045-1011), where the overhanging gabled roof and main gable are covered with slate. A simpler, more common type of pump house featuring a low, metal-covered, shed roof on a cinderblock foundation can be seen at the Esmont School (002-5045-1107).

Windmills

Several late nineteenth- and early twentieth-century metal windmills, most in fair condition, remain in the district. None of them currently appear to be in use. Windmills were first used in the United States beginning around the mid-nineteenth century and evolved from a four wood paddle system to multiple, stamped steel paddles, which were introduced in 1870. A windmill's function on the farm was to water livestock and to provide water for the main house and tenant houses. With the advent of a federal government program called the Rural Electrification Administration (REA), America's countryside began to receive electricity between the 1930s and 1950s, which resulted in the decline of windmills. The landscape of Albemarle County during the late nineteenth and early twentieth centuries was most likely dotted with hundreds of windmills, which have since been dismantled. They are indicative of development of farms on dryer lots that required drilling deeper wells that could not be accessed by traditional eighteenth- and early-nineteenth-century technologies. With missing paddles, the metal lattice work of three late-nineteenth/early-twentieth century windmills are still standing, located at 2205 James River Road (002-5045-1057), 7624 Secretary's Sand Road (002-5045-0948), Donegal (002-0241/002-5045-1098), and Greenmont Farm (002-5045-0614).

Workshops

Documented throughout the district are a large number of workshops as well as several blacksmith shops. Without access to the interiors of many of the buildings it is unclear if any of the workshops had a specific function like metalwork or textile production, which would give the buildings a more specific name such as blacksmith shop, loom house or weaving shop. Examples of historic workshops are located at Canaan (002-0444/002-5045-1070), Donegal (002-0241/002-5045-1098), Mt. Pleasant (002-0500/002-5045-1146), Bell Gate (002-0024/002-5045-1486), and Lion's Watch (002-0819/002-5045-1506).

Chicken Houses

While the district does not feature many chicken houses built to support large-scale poultry production, present are the circa 1941 chicken houses at Fairview (002-0117/002-5045-1282) near Scottsville. Built in long ranges, these wood frame structures feature shed roofs and facades dominated by tall, double-hung windows and are accessed by single-leaf doors on the sides of the structure. Smaller one-room chicken coops for individual domestic use are much more common. These wood-frame structures have shed roofs, wood-frame construction,

**United States Department of the Interior
National Park Service**

**NATIONAL REGISTER OF HISTORIC PLACES
CONTINUATION SHEET**

**Southern Albemarle Rural Historic District
Albemarle County, VA**

Section 7 Page 35

large windows, and weatherboard cladding.

Detached Kitchens

Detached kitchens, almost all dating to before the Civil War, are found throughout the district. Examples can be found at Morven (002-0054/002-5045-0166), Estouteville (002-0032/002-5045-0598), Blenheim (002-0005/002-5045-0239), Roundtop (002-0070/002-5045-0515), Hillcrest (002-5045-1592), Ellerslie (002-0484/002-5045-1557), and Hatton Grange (002-0105/002-5045-1439). These kitchens are all one-story brick structures. A majority of them feature one-room plans, although the kitchens at Roundtop and Estouteville hold two rooms. It is believed that the second room in the Estouteville kitchen housed a school. The kitchen at Hillcrest, which is detailed with a houndstooth cornice, was also multi-functional, serving as a kitchen and laundry. The ruins of an additional large brick kitchen are found at Mountain Grove (002-0095/002-5045-0952).

Corn Cribs and Granaries

Like barns, corn cribs and granaries are found throughout the district. These structures reveal the region's association with dairying and livestock production from the late nineteenth century through to the beginning of the 21st century. A simple wooden granary that was built to serve a small farm stands at 7577 Blenheim Road (circa 1920, 002-5011/002-5045-1212). One of the most interesting examples in the county is the nineteenth-century corncrib at Hatton Grange, which features horizontal wooden ventilation slats, a gabled roof, a pier foundation, and decorative scalloped vergeboard.

Other Farm Outbuildings

Other support buildings on farms as well as smaller properties throughout southern Albemarle County include animal shelters, small barns, chicken coops, hay barns, garages, machine sheds, farm offices, riding rings, small sheds, storage buildings, tractor sheds, and wood sheds. Many of these buildings, as well as previously described types, are designed and built for functional purposes only using vernacular building traditions, and typically lack any ornament or embellishments, although a few exceptions in the district stand out. The barns at Donegal (1880 circa, 002-0241/002-5045-1098) are noted because of the rarity in the county of the simple application of ornament to most of the outbuildings. Several of the farm buildings at Donegal including the corncrib, smokehouse, and workshop are embellished with a scalloped vergeboard and gabled pinnacles, the best example of which is the corncrib. Another unusual corncrib in the district embellished with scalloped vergeboard is adjacent to Hatton Grange Mill (002-002-5045-1438). The tenant house at Mount Warren (002-0239/002-5045-1046) also displays decorative scallop-edged vergeboards on the gabled ends.

A rare surviving circa 1800 plantation manager's office survives at Ashlawn-Highland (002-0099/002-5045-0531). This simple, small, wood framed building features a gabled roof with a central doorway covered with a small gabled front porch and a gabled-end brick chimney. Covered with beaded weatherboards, the office features a one-room plan with an enclosed-winder stair that accesses a garret.

Schools

The 2004-2006 architectural survey of Southern Albemarle County recorded twenty historic schools and two non-

**United States Department of the Interior
National Park Service**

**NATIONAL REGISTER OF HISTORIC PLACES
CONTINUATION SHEET**

**Southern Albemarle Rural Historic District
Albemarle County, VA**

Section 7 Page 36

historic schools within the district's boundaries. In 1907, according to the Frank Massie *Map of Albemarle County*, 111 schools, both white and black, were located in the entire county teaching a total of 9,567 children.²⁶ Within the boundaries of the Southern Albemarle Rural Historic District are the locations of twenty-four of the 111 schools listed on the Massie map. Out of these twenty-four schools depicted on the Massie map, examples include the Glendower School (1869, 002-0040/002-5045-1278), Sand Road School (002-1496/002-5045-0990), Esmont School (002-5045-1107), and the Cool Springs/Dawson's Mill School (002-0435/002-5045-0851).

In addition to the Massie map, the 1928 *Pitner Map* and the 1936 *Map of Albemarle County showing primary and secondary highways* depict locations of black and white schools throughout the county.²⁷ Carl Pitner's 1928 map reveals twenty schools within the boundaries of the Southern Albemarle Rural Historic District, both black and white. Of these extant schools, Howardsville (1918, 002-0215/002-5045-0481), Woodridge School (1920 circa, 002-0468/002-5045-0553), Green Creek School (1920 circa, 002-5045-0077) and Esmont High School (1922, 002-0408/002-5045-0455) are examples of schools constructed for white students. Three schools for African-American children, Rose Hill School (1917 circa, 002-0873/002-5045-0200), Chestnut Grove (1910 circa, 002-1140/002-5045-1418), and Mount Alto School (1920 circa, 002-1288/002-5045-1469) are also noted on the 1928 map. Other early twentieth-century schools in the district include the African-American Rosenwald school at Scottsville (002-1574/002-5045-1539) as well as two white schools at Milton (002-0929/002-5045-0190) and Simeon (002-1543/002-5045-0223).

It is possible that several ruinous schools remain hidden along abandoned or altered roads. The 2004-2006 survey was given limited access to these areas. One exception is the brick kitchen building at Estouteville, which is said to have also housed a plantation school.

White Schools

The earliest remaining school built for white children is the circa 1905 Esmont School at 3053 Boatwright Lane. Esmont School features a one-story, T-shaped plan with a hipped roof and low central gable embellishing a hipped-roof porch. The principal façade features paired, six-over-six double-hung windows flanking a central single-leaf entry that features a three-light transom and two three-light, one-panel side-lights. The side elevations also feature paired, six-over-six double-hung sashes, and a central interior chimney is found at the intersection of the main block with the rear ell. Currently used as a dwelling, the building remains many of the historic details that identify it as a former school house.

The large school at Howardsville, built in 1918 (002-0215), is one story and stands six bays wide. The school is clad with weatherboard siding, and is capped with a hipped roof with two interior brick chimneys. The façade is pierced with nine-over-nine windows and the central entrance is illuminated with sidelights and is sheltered with a small projecting gabled portico.

Green Creek School built around 1920 was a simple front-gabled, wood-frame school one story in height with one interior chimney. It has since been altered with numerous additions on both the front and side elevations. This property still has a school bell and a two-room privy that may be contemporary to the school.

**United States Department of the Interior
National Park Service**

**NATIONAL REGISTER OF HISTORIC PLACES
CONTINUATION SHEET**

**Southern Albemarle Rural Historic District
Albemarle County, VA**

Section 7 Page 37

Another 1920s school is sited just north of Woodridge at the intersection of Rolling Road and Ed Jones Road. The L-shaped footprint differs from all other extant historic schools giving it the appearance of a dwelling. The recessed side ell creating the L-shape was a common house plan from the first quarter of the twentieth century. This school contains two-over-two windows and the entry is through the recessed ell. It was originally clad with weatherboard siding and the gabled roof features overhanging eaves and cornice returns characteristic of the Colonial Revival style.

Built in 1922, the Esmont School is a large four-room country school, three bays wide, capped with a pyramidal roof. One story in height, it is clad with weatherboard siding and the façade is dominated with a projecting tetrastyle portico supported with Tuscan columns. The original nine-over-nine windows have been replaced and substantially sized down to six-over-six windows. The Esmont School contains one interior chimney and also features a side entrance.

Built around 1920, the school at Simeon (002-1543) is a modest Craftsman-style schoolhouse set on a poured concrete foundation, three bays wide, and one-and-a-half stories with shallow-pitched shed dormers on the side elevations. Clad with weatherboard siding, the school is capped with a hipped roof which features very wide eaves and scroll-sawn exposed rafters.

A smaller school in Milton was built around 1940 and is located at 1814 Milton Road. This building is one story in height and features a square-shaped footprint with a hipped roof. It is constructed of concrete blocks clad with stucco and contains two-over-two windows, a panel-and-light wood door, and a central-interior parged chimney.

African-American Schools

Six historic African-American schools in the district remain extant, three of which are on Massie's 1907 map; Glendower school, the school at Dawson's Mill, Sand Road School, Chestnut Grove School (1910 circa, 002-1140), Rose Hill School (1916, 002-0873), and Scottsville School (1924, 002-1574), the latter of which is a Rosenwald School.²⁸ The 1907 Yancey School was replaced by the present Benjamin Franklin Yancey Elementary School. No evidence of the original school was noted. The Sand Road School is the only early twentieth-century school that is depicted on all three historic maps.

The earliest black schools in the district are at Glendower, and possibly Dawson's Mill, both dating to the mid- to late-nineteenth centuries. Set on a random rubble foundation, the school at Glendower is a one-and-a-half story rectangular-shaped building with a front-gabled roof. It has a large central door flanked by six-over-six wood-sash windows. The façade features a pulley system above the upper story window. The roof extends out quite a bit on the façade sheltering the pulley system. This building may have served as something other than a schoolhouse when it was originally built. The 1907 map shows a 'Colored College' adjacent to Gordon Merrick's property in Glendower. The 1928 *Pitner Map* shows a white school at this location and no school at this location is noted on the 1936 county map.

**United States Department of the Interior
National Park Service**

**NATIONAL REGISTER OF HISTORIC PLACES
CONTINUATION SHEET**

**Southern Albemarle Rural Historic District
Albemarle County, VA**

Section 7 Page 38

One of the smallest one-room schools in Albemarle County is the small school at Dawson's Mill just south of Porters and Esmont, also referred to as Dawson's Plantation School. Built during the mid- to late-nineteenth century, this tiny building is one story in height, clad with weatherboard siding, and is capped with a steeply pitched side-gabled roof. Set on a random-rubble foundation, the school contains a centered single-leaf entry on the north elevation with a four-light/two-panel wood door covered with a Queen Anne-style screen door. The interior is illuminated with double-hung windows on two sides. The building is further embellished with a decorative bargeboard on both gabled ends.

The school at Chestnut Grove built around 1910 appears to be a one-teacher school, standing one story in height and three bays wide with an off-center entry sheltered by a shed-roof portico. The façade contains large four-over-four wood windows and the school features exposed rafters and a corbeled brick chimney. Although not a Rosenwald-fund constructed school, it closely follows the general Rosenwald form.

Built in 1916, the Rose Hill School features a T-shaped footprint with a central gabled vestibule projecting from the façade of the main block. It contains four-over-four windows and the entrance is more elaborate with the double-leaf paneled doors surrounded by three-light/one-panel sidelights and a four-light transom. Although not a Rosenwald-fund constructed school either, this school also closely follows the general Rosenwald form.

By 1907, Mt. Alto was home to a small African-American population which supported its own church, Mt. Zion Church, as well as its own school. The original one-room black school was built in 1890 for \$700, which taught approximately nineteen students at this time. According to the 1907 Massie map, the school was set off at a distance south of Mt. Alto Road (Rt. 735). Around 1920 the current Mt. Alto school was built possibly using materials taken from the original schoolhouse. This school is sited immediately adjacent to Mt. Alto Road and is noted on both the 1928 Pitner Map and the 1936 county highway map. Interestingly, the 1928 map denotes the school as African-American, however, in 1936 it served as a white school. By this time an African-American school was located a very short distance away to the northwest sited immediately adjacent to Mount Alto Road. These buildings are no longer present.

The Mt. Alto school house, built around 1920 on Mt. Alto Road, is a one-story structure with a three bay façade, a central double-leaf entry, and a front-gabled roof. The gabled façade contains the main entrance with a side entry on the elevation facing Mt. Alto Road. This building contains one central-interior brick chimney, is pierced with six-over-six wood windows, and is clad with weatherboard siding.

The Scottsville School was built during 1924 to 1925 at a total cost of \$3,400, including money received from the Rosenwald fund. Quite interestingly, whites contributed more than twice as much as blacks for the construction of the Scottsville school, which equaled the total of white contributions for the remaining seven Rosenwald schools constructed in Albemarle County. The Scottsville School is the only brick school in the district. This school features an L-shaped footprint with a recessed side ell containing the main entry. Each block features a central-interior brick chimney rising above the hipped roof.

**United States Department of the Interior
National Park Service**

**NATIONAL REGISTER OF HISTORIC PLACES
CONTINUATION SHEET**

**Southern Albemarle Rural Historic District
Albemarle County, VA**

Section 7 Page 39

Churches

Due to the large size of the district, there are quite a few churches in the area to support the local communities. As early as the county's founding, churches served as the social and community centers outside of plantation life. Originally located within St. Anne's Parish, the district featured two early associated churches, including Ballenger's and Old Forge. Neither is standing, but the sites have been documented. Extant churches within the district's boundaries range in date from 1832 with Christ Church at Glendower (002-0014/002-5045-0639) to 1993 with the Woodridge New Hope Pentecostal Holiness Church (002-5045-1141). The glebe house for St. Anne's Parish, the only remaining glebe house in the County, was moved to Cloverfields in Keswick in 1946. Only a small number of religions and their sects are represented within the district including Methodist, Baptist, Pentecostal, and Episcopal, while the Baptist religion is the most prevalent of all represented religions in the district. Blenheim features an historic private chapel, while Esmont Farm includes a modern dovecote that also functions as a private meditation chapel.

Styles represented in the district's churches include Greek Revival, Gothic Revival, and Colonial Revival, although vernacular interpretations are also present. One of the more architecturally important churches in the district is Christ Church, Glendower (1832, 002-0014), constructed by Jefferson's renowned brick mason William B. Phillips. The Virginia Landmarks Register extols the design and states "no more engaging example of the Jeffersonian idiom survives than this small but sophisticated country church."²⁹ Following a strict adherence to the Greek Orders, characteristic elements exhibited in Christ Church are the temple form, Flemish-bond brick construction, a heavy and wide, academically proportioned Doric entablature, the shallow-pitched gabled-front roof, and the elaborate door surrounds. Two double-leaf paneled doors provide entry into the church and the side window bays are set in a recessed panel of bricks. The doors feature half-round louvered transoms with keystone surrounds. Above each of the two double-leaf entrances is a half-round, multi-light window (with surrounds similar the doors) that are used to light the loft. The full pediment with closed tympanum on the facade also contains a larger half-round louvered vent with central keystone. Three large, eight-over-eight double-hung windows with half-round, in-filled transoms pierce each side elevation. The frame vestry found on the rear of the building was built in 1848. The interior of the church was renovated by restoration architect Floyd Johnson.

Built in 1851, a more simplified Greek Revival church is the Howardsville United Methodist Church (002-0177/002-5045-0476). Similar to Christ Church, this building has front-gabled orientation and two double-leaf paneled wood doors on the façade. It is set on a raised foundation, clad with stretcher-bond brick, illuminated with rectangular transoms, and, most notably, features full-height Tuscan pilasters constructed of brick to separate the two bays. Also typical of many churches during the mid-nineteenth century are the two separate entry doors for men and women.

Sharon Church (002-0779/002-5045-0873) in Chestnut Grove is another example of the of the Greek Revival style church within the district. The one-story front-gabled church presents a temple form with a full-width inset porch supported by square posts and a closed tympanum. Other detailing includes a square transom, double-hung windows with marbled opaque panes, a gable-peak lunette window, and central double-leaf doors.

**United States Department of the Interior
National Park Service**

**NATIONAL REGISTER OF HISTORIC PLACES
CONTINUATION SHEET**

**Southern Albemarle Rural Historic District
Albemarle County, VA**

Section 7 Page 40

During the Gothic Revival period, it was considered particularly appropriate to use the style for ecclesiastical buildings due to its association with the medieval cathedrals in Europe. Many of the churches from the mid-nineteenth century through the first half of the twentieth century reflect Gothic Revival elements. Five such churches in the district were constructed during and after the officially recognized Gothic Revival period. Exemplary examples of the style in the district are Centenary United Methodist Church (1840/1907, 002-1311/002-5045-0907) near Old Dominion in the far western portion of the district, St. Luke's Episcopal Church (1892, 002-0478/002-5045-0219) located in the northern section of the district in the village of Simeon, Alberene Church (circa 1900, 002-0758/002-5045-0979), Sand Road Baptist Church (002-0760/002-5045-0988), and St. Stephen's Episcopal Church in Esmont (1914, 002-0356/002-5045-0456). While the churches reflect the lack of ornamentation typical of small, wood-frame rural churches throughout the state, the common decorative elements used on the structures include centered facade entrances and windows capped with gothic arches.

As mentioned previously, the Gothic Revival style in rural settings such as Albemarle County did not stray from the concepts of balance and symmetry, which were the very ideas that the style was supposed to counteract. Centenary Church built in 1890 still maintains some semblance of symmetry in its form, placement of towers, and window and door bays. It is comprised of four parts: a rear side-gabled block, and a centrally-placed front-gabled block flanked by two pyramidal towers. Interestingly, in order to follow the prescribed order of the day, it employs varying rooflines and an asymmetrical form by placing the projecting bays just slightly off center and making the bell tower somewhat shorter in height than the entry tower. Other Gothic Revival elements, in addition to this slight asymmetry, include the use of a bell tower as well as lancet-arched multi-light windows and door transom. Similar to Centenary Church, St. Stephen's Episcopal Church features a basilica footprint, and lancet-arched windows; however, it has only one corner tower, which contains the entry. The tower is also crenellated, another characteristic of the Gothic Revival style.

Much more symmetrical by comparison is St. Luke's Episcopal Church in Simeon, built two years after the construction of the Centenary Church. This building disposes of the Gothic Revival ideas of asymmetry and varying forms and rooflines. Influenced by the beginnings of the Colonial Revival style, this church has a common front-gabled form symmetrically set with the placement of a central gabled vestibule flanked by long rectangular lights. The slightly projecting gable of the façade is detailed with a large, inset lancet-arch cut away that surrounds the vestibule. The roof is topped with a small pyramidal-roofed belfry with round-arched vents. Symmetry is also reflected in the placement of two chimney stacks on either side of the belfry.

Illustrating the combination of Colonial Revival and Gothic Revival styles is the New Green Mountain Baptist Church (002-5045-0762) built around 1950. Set in the common gabled-front rectangular-shaped form that is four bays deep, this concrete-block church features a full-height, full-width tetrastyle portico on the gabled vestibule. The portico is supported with fluted columns on brick piers and features a full pediment with a small half-round window in the tympanum. Other features include a large steeple atop the vestibule, concrete-block buttresses between each bay on the side elevations, and double-hung, lancet-arched windows.

**United States Department of the Interior
National Park Service**

**NATIONAL REGISTER OF HISTORIC PLACES
CONTINUATION SHEET**

**Southern Albemarle Rural Historic District
Albemarle County, VA**

Section 7 Page 41

Very few of the churches in the historic district can be labeled a particular style. Rather, most are vernacular, lacking any ornament or embellishments and maintaining a similar form from one to another. The basilica-like form is the most popular church form used in the district among both historic and non-historic churches, with only one church embracing a differing form, Centenary Church. Of the basilica-form historic churches, examples with and without vestibules were noted. The vestibules range in size covering nearly the full width of the façade to just serving as an entry centrally placed on the façade. Additionally, vestibules are sometimes expanded, creating a multiple-tiered tower, the top tier usually as a belfry or ventilator. Examples of churches with vestibules include Alberene Baptist Church (1901, 002-0422) featuring Gothic arched windows, Middle Oak Baptist Church (1891, 002-1161), Slate Hill Baptist Church (1870, 002-0475), New Hope Baptist Church (1950, 002-0434), and Bethel United Methodist Church (1855, 002-0393). Churches without vestibules include Mt. Zion United Methodist Church (1900, 002-0437) and Union Baptist Church (1952, 002-0767).

Mills

During the mid- to late-eighteenth century Albemarle County began a transition from a monoculture of tobacco to wheat as its primary agricultural crop. With several large rivers and tributaries running throughout the district, grist mills and merchant mills quickly took root. Water power was the mainstay for manufacturing during the eighteenth century and throughout much of the nineteenth century. The production of flour from grains became one of the county's leading economic industries; thereby making the miller a prominent local resident as well as creating small communities that used the mill as its commercial and social core.

The first documented reference to a constructed mill in Albemarle County was in 1741 on Preddy's Creek. One of the first mills in the district was Secretary Carter's mill on the Hardware River at Carter's Bridge. In 1757 Peter Jefferson built a mill on the Rivanna River near his home at Shadwell. These mills were destroyed in a 1770 flood, but were rebuilt by Thomas Jefferson on nearby higher ground in 1802 (mill ruins, 002-5045-0050). Other eighteenth-century mills constructed in the district include the Warren Mill, Dyer's Mill, Old Harris Mill, Cocke's Mill/Tsuquatantia, Secretary's Mill, Harris Mill, and Henderson Mill. Of these early mills only the Warren Mill stands (002-0189/002-5045-1088), although ruins of the Harris mill remain near Mountain Grove. Similarly, the ruins of the circa 1854 Dawson's Mill (002-0435/002-5045-0851) at Cool Springs, which ground corn and wheat, survive. Warren Mill was built for Robert Carter Nicholas in 1759. During the mid-nineteenth century this mill burned and was later restored to its present structure. Warren Mill is three-and-a-half stories in height, set on a random rubble foundation, with the first story laid in four-course American bond brickwork. The upper stories are wood frame and clad in weatherboard siding. Rising above the front-gabled, slate-shingle roof is one interior-end brick chimney with a corbeled cap and three gabled dormers. The window and door bays feature segmental-arch lintels comprised of two rows of headers. Two other mills also once existed at Ballenger's Creek near Warren.

Throughout the first half of the nineteenth century Albemarle County saw the construction of a large number of merchant mills. Thirteen nineteenth-century mills are noted on the Massie Map of 1907, although many others existed prior to that time. However, only two listed in the 1907 map remain extant today; the stone Peter Field Jefferson Mill (002-0089/002-5045-1154) dating to circa 1820 and the brick Hatton Grange Mill (002-5045-

**United States Department of the Interior
National Park Service**

**NATIONAL REGISTER OF HISTORIC PLACES
CONTINUATION SHEET**

**Southern Albemarle Rural Historic District
Albemarle County, VA**

Section 7 Page 42

1438) rebuilt in 1868. Henderson's merchant mill at Milton was another important mill structure. The Peter Field Jefferson mill was built around 1820 for the grandnephew of Thomas Jefferson, its namesake, on the Hardware River between Scottsville and Woodridge. Under subsequent owners, this mill has also been called Albemarle Mill, Lewis Mill, and Dolls Mill. It is a forty by seventy-five foot brick and stone building capped by a steeply pitched side-gabled slate roof. The structure rises three stories and features a central single-leaf entry, shuttered windows, and a lunette window in the gabled peak. Hatton Grange Mill was constructed in the first half of the nineteenth century and destroyed in 1865 during the Civil War. Rebuilt in 1868, the mill was built two stories in height set on a solid brick foundation and constructed entirely in a five-course American bond. Capped with a front-gabled, slate-shingle roof with a parapet on the gable ends this mill features an original iron water wheel from the Fitzwater Wheel Company in Andover, Pennsylvania.

Grist milling began to decline rapidly during the late nineteenth century when much of the area's grains were shipped via railroad primarily to the Midwest. A large number of mills and manufacturing buildings were still standing in Albemarle County in 1907 with a total of forty-eight in the county. Nearly all of the documented merchant mills in the district have been destroyed or demolished; however, of the extant three built in the district two have been adapted to private residential uses.

The property at 1070 Bishop Hill Lane (002-5045-0517) was also the site of a mid-twentieth-century saw mill that once served as a major employer in the Scottsville Region. The mill has since been removed. Other saw mills existed throughout the county, including one located near the mid-twentieth-century subdivision just north of Scottsville off Pine Street.

Commercial Buildings

Historically self dependent, southern Albemarle County features a large number of commercial buildings. Typically for an historically rural area, the commercial resources that exist are primarily small markets, groceries, and convenient stores/gas stations providing only the basic needs of the local population. Although most of the early plantation complexes were primarily self-sufficient, a number of small general stores offered non-producible items, particularly English imports. Early stores operated at many of the early villages and crossroads, including one run in Howardsville by a Glasgow merchant who lived at nearby Locust Hill (002-0583/002-5045-0533). More uncommon items were found at stores and other commercial enterprises in the larger towns outside the historic district boundaries such as Scottsville at the southeastern section of the county and Charlottesville adjacent to the northern boundary. Historic commercial resource types in the district other than the ones mentioned above also include a bank and a tavern. Several inns currently serve the district; however, their original purpose was as single dwellings. A few non-historic commercial buildings stand in the district, including several gas stations/convenient stores, five wineries, and one restaurant.

Common to rural areas, historic stores often were coupled with an attached residence or an apartment above the store. Several examples of this type are found in Albemarle County, although the majority of the stores are not mixed use and stand one story tall; holding only the grocery and sometimes a post office. No extant stores date prior to the 1880s, although evidence of the district's earliest store is at the Rectory which rests on the original

**United States Department of the Interior
National Park Service****NATIONAL REGISTER OF HISTORIC PLACES
CONTINUATION SHEET****Southern Albemarle Rural Historic District
Albemarle County, VA**Section 7 Page 43

foundation of the circa 1792 Dyer's Store. The store's business practice and slogan of giving a "plain deal" lent its nomenclature to Samuel Dyer's neighboring plantation Plain Dealing Farm. A number of other early stores are known to have existed in the county, but they are no longer standing. The majority of the remaining examples are of wood-frame construction. A few historic stores have been abandoned or have been converted for other uses, all of them retaining their historic appearance. The abandoned Howardsville Store (002-0207/002-5045-0482), standing in ruinous condition, is a two-story front-gabled wood-frame structure with a central entry and flanking display windows. The structure is detailed with decorative bargeboard.

Examples of mixed-use buildings in the district include the Keene Store (1900, 002-0414), Jackson Store (1920 circa, 002-1592), Powell's Corner Store (1900 circa, 002-0420), 9040 Tanbark Lane (1900 circa, 002-1637), 7603 Esmont Road (circa 1910, 002-5045-1123) and 7525 Porters Road (1915 circa, 002-5045-0800). The store on Porters Road and the Powell's Corner store are quite similar in composition with a three-bay front-gabled block and a side-gabled recessed ell on the right elevation. Both sections are two stories tall, and the store on Porter's Road features a two-story, two-tier porch on the gabled-front block, whereas the Powell's Corner store has only a one-story porch on the front-gabled block. The store at 7603 Esmont Road also retains a detached storage building/garage and a combination of Colonial Revival and Queen-Anne ornamentation. The Keene store is one of the area's larger stores with a five-bay wide façade. Two stories in height, the Keene store is clad with board-and-batten siding and features a two-story, two-tier porch across the full-width of the façade. The second floor was most likely historically used as an apartment or rented rooms and the first floor was the market. The store/dwelling combination at Old Dominion Store (circa 1920; 002-5045-0900) is another good example. The front of the building features a typical three-bay store front but is accentuated with a false-front that covers the gabled end. Attached to the rear of the store is a two-story, three-bay I-house with a full-length, shed-roofed porch. The store section fronts to Green Creek Road, while the dwelling faces a side yard.

The most common one-story form for a small rural store from the early twentieth century is a three-bay wide building capped with front-gabled roof. The entry is always centered and typically flanked by large windows. This form is exhibited with the Hatton store (1880 circa, 002-0773), Sinclair Store (1910 circa, 002-0554), Woodridge Market (1920 circa, 002-5045-0562), the store at 2760 Plank Road (1930 circa, 002-5045-0064), Old Dominion Store, and Dawson's Mill (1890 circa, 002-0435). The store at 7569 Porters Road is an unusual example of a one-story structure in that it is the only example with a hipped roof. It features a central entry flanked by plate-glass wood windows. Another example of a store with a central entry flanked by plate-glass windows is Sneed's Store in Esmont (002-0407/002-5045-0457), although this store incorporates a distinctive barrel-vaulted roof that is unique in the district.

The store at 5886 Alberene Road (002-5045-0060) was constructed circa 1880. The wood-frame store, now a dwelling, is two-stories high, three bays wide, and clad with asbestos shingles. The side-gabled roof is sheathed with standing-seam metal and has a center gable on the facade. Rising above the roof are two exterior-end brick chimneys; one has been rebuilt and one is parged. The façade is pierced with one-over-one wood-sash windows, and flanking the single-leaf entry is an octagonal nine-light fixed window. The central entry is covered with a hipped porch supported with turned and bracketed posts and turned balusters. Atop the roof is a small cupola

**United States Department of the Interior
National Park Service**

**NATIONAL REGISTER OF HISTORIC PLACES
CONTINUATION SHEET**

**Southern Albemarle Rural Historic District
Albemarle County, VA**

Section 7 Page 44

with louvered vents and flared pyramidal roof. Other features include overhanging eaves, and thin wood surrounds and sills. An historic two-story, gabled ell is located on the rear elevation and has a non-historic, one-story, wood-frame wing on a concrete-block foundation.

The Dawson's Mill/Cool Springs Store (002-0435/002-5045-0851) is a circa 1900, one-story wood-frame structure with a front-gabled roof, half-hipped porch, and central entry with flanking display windows. Set into the hill on a raised basement, the store is detailed with a boxed cornice featuring a square-edged fascia board and false returns. A shed wing was added later.

The most unusual country store building in the district is the Coles Carousel Store at 5461 Secretary Sand Road (002-0761/002-5045-0994) built around 1940 for T.I. Coles. So named for its shape, the octagonal building is capped with a conical roof. There is a double-leaf door with bracketed shed overhang, a rear elevation exterior-end concrete block chimney, and exposed rafter tails.

By the mid-twentieth century commercial buildings developed a new form in response to the overall need for efficient and economic construction following World War II. The Green Mountain Country Store (002-5045-0547), constructed around 1950, shows this simplified form, a square-shaped building constructed of concrete blocks capped with a flat roof. Another example is located at 1932 Irish Road, which was converted into a single-family residence in 1986. It stands out as a mid-century general store because of its shed roof, which provides a change from the more common front gabled roofs of the nineteenth and early twentieth centuries. Two other examples are located along Irish Road (Route 6).

A small handful of service stations from the first half of the twentieth century stand in the Southern Albemarle Rural Historic District. Located along historically well-traveled routes, several of the extant service stations in the district include the Colle Service Station (circa 1930, 002-0834), 1435 Scottsville Road now called Hiter's Used Cars (circa 1940, 002-5045-0107), Wayne's Country Store at 3591 Scottsville Road (1950 circa, 002-5045-0505), and 5668 Irish Road (circa 1950, 002-5045-0919) to name a few. Common with service stations of the 1920s and 1930s are projecting canopies, or porte cochères, one of which can be seen on the Colle Service Station at the intersection of Milton Road and Thomas Jefferson Parkway. This distinctive one-story building is constructed of field stone, stands three bays wide, and is capped with a hipped roof that extends out to create a porte cochère which shelters the façade. Paces Store (1930 circa, 002-0433/002-5045-1125; 3127 Paces Store Road) in Esmont is another typical example that also features a porte cochère.

The Esmont Bank (002-0428/002-5045-0458) is a rarity in southern Albemarle and is the only historic bank building standing within the boundaries of the rural historic district. It was once one of only three banks in the county, although a bank also formerly existed in Howardsville. Constructed around 1902, the bank closed in 1933. Constructed of brick, the bank is two-and-a-half stories in height and stands three bays wide on the façade and four bays deep creating a square-shaped footprint. Typical of the Colonial Revival style, this structure has a central entry accentuated with a pedimented surround visually supported with Tuscan pilasters. The entry is illuminated with a rectangular transom and three-light/one-panel sidelights. The two end bays on the first story

**United States Department of the Interior
National Park Service**

**NATIONAL REGISTER OF HISTORIC PLACES
CONTINUATION SHEET**

**Southern Albemarle Rural Historic District
Albemarle County, VA**

Section 7 Page 45

of the façade are set in slightly recessed niches and feature round-arched keystone lintels. The windows are twelve-over-one double-hung sashes and the roof is detailed with wide eaves and a wood denticulated cornice with modillions.

Taverns, or ordinaries, were present in the district as early as 1745, when the first license to operate this type of business was granted to Daniel Scott near the first courthouse site. By 1748, there were five in operation in the county. The tavern was state controlled in terms of rates, liquor, and accommodations. Typically providing food, liquor, stabling, and guest rooms, the tavern served as a local community center; often located along stage roads or turnpikes, near courthouses, or anywhere else travelers were frequent. Michie Tavern (002-0093/002-5045-1047) originally operated as early as 1784 on Buck Mountain Road in the northwest portion of the county. Although heavily altered, the tavern was moved to its present site near Monticello in 1928, where it operates as a museum and restaurant.

A second tavern is located in the district at Milton. Known as Locust Grove (002-0299/002-5045-0504), the circa 1812 tavern remains one of the few buildings original to Milton. The original section is a one-story hall-parlor plan with an exterior-end double-shouldered brick chimney. A jail is said to remain in the basement. The building was expanded circa 1857 with the addition of a wood-frame I-house wing. A school and grocery store were also said to operate at Locust Grove.³⁰ Other early nineteenth-century taverns were known to exist near Plain Dealing and at Warren. The Warren tavern, dating to circa 1804, was a two-story stone structure erected for Wilson Cary Nicholas. It featured a side-gabled roof and fenestration with prominent segmental relieving arches. The building was demolished in 1970.

Fraternal Meeting Halls

Three meeting halls for fraternal organizations are located within the boundaries of the historic district, including the Alberene Masonic Lodge #277 (1901, 002-0423/002-5045-0002), the George Masonic Lodge #32 (1846, 002-0178/002-5045-0477) in Howardsville, and the Odd Fellows Hall (1900 circa, 002-5045-0905) at 5089 Green Creek Road near Old Dominion. Each modest structure lacks embellishments and maintains a simple footprint and roofline. The Odd Fellows Hall near Old Dominion and the Alberene Masonic Lodge are both of wood-frame construction, whereas the George Masonic Lodge is brick construction. Additionally, the George Lodge dates to the mid-nineteenth century and so is just over fifty years older than the other two lodges. Historically, Masonic lodges tend to be located adjacent to a church because of their link with Christianity and often created a social core for small hamlets and rural villages. This is the case with the lodges in Howardsville and Alberene; however, the Howardsville Methodist Church was erected eight years following the construction of the Masonic Lodge. Architecturally, each hall features a rectangular-shaped footprint, rises two stories in height, has a gabled-front roof, features a single-leaf entry either centered or off center, and each hall is three bays deep with symmetrical fenestration on the side elevations.

Sites: Cemeteries, Quarries, Archaeological Sites

A significant number of cemeteries are found throughout the district. In form they range from small, plantation-based eighteenth- and early nineteenth-century graveyards to large twentieth-century cemeteries associated with

**United States Department of the Interior
National Park Service**

**NATIONAL REGISTER OF HISTORIC PLACES
CONTINUATION SHEET**

**Southern Albemarle Rural Historic District
Albemarle County, VA**

Section 7 Page 46

established churches, as well as small, private cemeteries located adjacent to a public road. Two examples of a fourth type, the large public cemetery, can also be found in the district, including Monticello Memorial Park (002-5045-1048) and the Scottsville Cemetery (002-0768/002-5045-1236), just north of Scottsville. Although in 1784 Thomas Jefferson excavated a Native American burial mound along the Rivanna River north of Charlottesville, no pre-contact funerary sites are known to exist within the district. Cemeteries in the district are also primarily divided between African-American and white burial grounds. One of the earliest documented African-American cemeteries is represented by the slave cemetery at Redlands (002-0067/002-5045-1488). Later, reconstruction era African-American cemeteries are also found in the district, including the Rose Hill Church Cemetery (002-0872/002-5045-0201) and Slate Hill Church Cemetery (002-0475/002-5045-0436). Both of these cemeteries continue to be used. The same range of funerary resources can be seen for white burials. One of the earliest white cemeteries is the Harris Cemetery (002-5045-0927) found at the corner of Secretary Sand Road and Old Sand Road. Another early white cemetery is found at Edgemont (002-0087/002-5045-0165). This cemetery is enclosed by a stone wall and reflects early plantation-based family cemeteries. A similar plantation-based cemetery is the Coles family cemetery at Enniscorthy, which is enclosed by a brick wall. Later white cemeteries are represented by the burial grounds at Alberene Baptist Church (002-0422/002-5045-0001) and St. Stevens Episcopal Church (002-0356/002-5045-0456) in Esmont. One noted mixed-race cemetery is located on Alberene Church Lane (002-5045-0975), although the larger cemeteries at Monticello Memorial Park and Scottsville appear to be as well.

Miscellaneous Resources

A number of other types of buildings and sites are scattered throughout the district creating a diverse architectural landscape across the area. These miscellaneous building and structure types include a summer camp, a personal and presidential library, detached kitchens, claim houses, observatories, and a bell tower. Other noted non-historic resources, primarily associated with the prominent tourism industry, include an observation platform at Carter's Mountain, an amphitheater and a nature trail at Monticello, and theatrical platforms at Ash-Lawn/Highland.

There are two libraries located within the district boundaries. One is the nineteenth-century private library at Blenheim, which was constructed in the Greek Revival style. The freestanding structure features a pyramidal roof and wrap-around porch with a wide cornice and Tuscan column supports. Central entrances on each elevation have half-round transom lights. Vastly different in scale and purpose, the Jefferson Library at Kenwood (002-0862/002-5045-1209) is a circa 2002 research library associated with Monticello. Modern in design, the building blends well with its surroundings evoking elements of Jeffersonian Classicism.

An additional notable property in the district is Camp Viewmont, now called Triple C Camp (002-5045-0501), which is located along Scottsville Road. Developed beginning in 1949, this camp was originally owned and operated by the Baptist Woman's Missionary Union of Virginia. It was so named for the home of Miss Lottie Moon, a recognized missionary and resident of Viewmont approximately three miles to the southeast, sited just south of Carter's Bridge. Built by Reverend George A. Harris, the camp first opened for four weeks in 1951 with two cabins and the administration building. According to an article in 1959 each of the cabins was named for

**United States Department of the Interior
National Park Service**

**NATIONAL REGISTER OF HISTORIC PLACES
CONTINUATION SHEET**

**Southern Albemarle Rural Historic District
Albemarle County, VA**

Section 7 Page 47

famous Virginia residences such as Monticello and Arlington. The camp originally consisted of a chapel, an administrative building that held the dining room, offices, and infirmary, five cabins that accommodated twenty-six girls each, a recreation hall, handcrafts building, classroom building, a staff house, a kitchen cabin, volleyball and basketball courts, a baseball field, and two swimming pools.³¹

Interestingly, there are two observatories located in the district, both of which were built at Lion's Watch around 1970. While these small, domed structures are not historic, they do reflect the eclectic range of secondary resources found in the district. An observation platform, also non-historic, is located on Carter's Mountain near the orchard store. It is a notable resource due to the outstanding views of the surrounding landscape it affords. Additionally, Jefferson constructed a garden house at Monticello, the reconstructed structure provides wide sweeping eastward views of the district and beyond, a landscape often referred to as the "Jeffersonian Sea".

Formal Gardens and Landscape Resources

Formal gardens are associated with many of the larger estates in the district. These gardens are often allied with the main house, but set below or beside the principal dwelling and sometimes enclosed with a masonry wall. While some of the existing gardens may have their origins in the eighteenth or nineteenth centuries, most of them reflect a Colonial Revival aesthetic that dominated garden design from circa 1900 to the 1950s. The gardens also often feature boxwood edging, tree-lined allees, planting parterres, and extensive terracing. Examples of these landscape design resources can be seen at Morven, Monticello, Estouteville, Redlands, Edgemont, Quiet Entry, Ash Lawn-Highland, Sunnyfields, and Plain Dealing, among others. Interestingly, the garden at Redlands, a combined vegetable and flower garden, was initially designed to form the Masonic insignia.

The only eighteenth-century designed landscape that has been extensively restored to its eighteenth-century appearance is found at Monticello. Using archaeological, physical and documentary evidence, many of the features of Jefferson's formal and vegetable gardens have been reconstructed. Based on ideals typified by the English landscape movement of the eighteenth and early-nineteenth centuries, Jefferson's formal garden included grand vistas, rolling lawns, a lack of foundation plantings, ha-ha walls, and an emphasis on curvilinear lines over straight lines. Showing the rising influence of the English garden designer Humphry Repton over his mentor Capability Brown, the formal landscape at Monticello also includes the limited re-introduction of planting beds.³² Monticello's early-nineteenth century garden was perhaps the larger, and most well developed garden in Virginia's Piedmont region at that time. The only gardens which rivaled President Jefferson's creation in the region were John H. Cocke's grand formal garden at Bremo in Fluvanna County and President James Madison's formal garden and picturesque grounds at Montpelier in Orange County.

Although not always formally planned or professionally installed, many of the properties throughout the district feature important landscape elements, including boxwood plantings, tree-lined drives, and picturesque entrances. A number of historic estates were named for their landscape features or surrounding views, including Woodville, Tallwood, River Lawn, Redlands, Viewmont, River View, and Monticello, among numerous others. The forms associated with the Colonial Revival garden had a fairly strong following in the region among upper-class estate owners. Noted examples in Albemarle County, but outside of the district, include Richmond-based master

**United States Department of the Interior
National Park Service**

**NATIONAL REGISTER OF HISTORIC PLACES
CONTINUATION SHEET**

**Southern Albemarle Rural Historic District
Albemarle County, VA**

Section 7 Page 48

landscape architect Charles Gillette's (1886-1969) work at Edgehill, Windsor Hill, Cismont's Belvoir, Kinloch, Bridlespur, East Belmont (which was commissioned in 1964 by the late Mr. and Mrs. Archibald Craige and was one of Gillette's last designs), Rose Hill, Glen Echo, Flordon, Casa Maria, Tiverton and Blue Ridge. In addition, Gillette is known to have designed gardens for clients in Orange County including Rocklands, Lochiel and Christ Church Gordonsville.³³ Other famous landscape architects who developed gardens in Albemarle during the early- and mid-twentieth century include Ellen Shipman, who designed a garden in Keswick at "Marletotz" (a property that is currently known as Heathcote) for her daughter, Mary Shipman Jackson, and the Olmstead Brothers, who worked at Cobham Park, in Cobham, in 1924. Among the notable Colonial Revival gardens found in the surrounding counties includes Marion duPont Scott's re-interpretation of James Madison's formal garden at Montpelier, the boxwood gardens at Somerset Plantation, and the extensive formal gardens at Oakridge in Nelson County. The landscape work at the University of Virginia in Charlottesville also reflects the Colonial Revival aesthetic. Undertaken by the Garden Club of Virginia in 1948, the restoration project was led by noted landscape architect Alden Hopkins.

As evidenced by these examples, high-style Colonial Revival gardens are fairly common in the area and, specifically, the Southern Albemarle Rural Historic District reflects this trend. Similar in inspiration, form, design and planting choices, all of these gardens represent a garden design movement which was influential throughout much of the state, and the east coast, throughout the early twentieth century.³⁴

In addition to the Colonial Revival-inspired formal gardens at Morven, a two-acre Japanese garden is found in a ravine below the main house. Installed in 1994, this garden, complete with tea house, is one of the best examples of a Japanese-style garden in the state. Other modern gardens of note include the grounds at Enniscorthy. Extensively re-landscaped (to the detriment of noted historic outbuildings and gardens) in the 1990s, the gardens surrounding the house serve as an excellent example of high-style residential garden design at the end of the twentieth century. Another example of a modern landscape in the district can be found at Estouteville. In contrast to the major renovations at Enniscorthy, the new gardens at Estouteville have incorporated modernist designs into the existing landscape of formal gardens and historic outbuildings. The new elements include contemporary sculptures, a water garden in the ruinous foundation of a house that pre-dates the existing main dwelling, and a contemporary pool. In contrast to the more traditional Enniscorthy, Estouteville reflects a more post-modernist approach to designed residential landscapes. A similar post-modernist landscape aesthetic can be seen outside of the district in Keswick at the farm Chopping Bottom while a current project at Rocklands in Orange County to expand the existing Colonial Revival/Italianate garden reflects the tenacious hold of the last century's landscape and garden ideals.

Quarries

Several quarries are found within the district, reflecting the region's history of quarrying both soapstone and slate. Soapstone quarries are found near the towns of Alberene (002-1497/002-5045-0015), Damon (002-5045-0939) and Old Dominion. Associated with these quarries are several short-line railroad tracks that facilitated the movement of the quarried stone as well as the employees who worked at the soapstone companies. The track beds for these lines can still be seen in the district and the remains of an engine house can be seen in Esmont.

**United States Department of the Interior
National Park Service**

**NATIONAL REGISTER OF HISTORIC PLACES
CONTINUATION SHEET**

**Southern Albemarle Rural Historic District
Albemarle County, VA**

Section 7 Page 49

Dwellings, industrial buildings, stores, and other related resources also remain at these sites. Additional soapstone mining resources are found at Quiet Entry (002-0042/002-5045-0163), while slate resources were noted near the town of Esmont and in the vicinity of Slate Hill/Overton, which also featured a pencil factory. A majority of the quarrying was undertaken to extract dimensional stone (with the exception of some milling to produce talc power or crushed slate, as seen at 002-357/002-5045-0464, near Esmont). Therefore, the existing quarries primarily feature large open pits that terrace inward as the quarry deepens. Several of these quarries are still active, although most of the quarries at Alberene have been abandoned and are now filled with water. The large stone quarrying operation of Luck Stone is also located adjacent to the northern boundary of the district near Shadwell. Although non-historic, and therefore not included in the boundary, the existence of the operation shows a continuity of mineral extraction in the area extending to the present.

Bridges

A majority of the bridges in the district are modern examples consisting of structural steel encased in concrete. This type of bridge, which is common across the state, shows little of visual interest above the deck level and almost exclusively paved with asphalt. In contrast to the modern bridges, two early- to mid-twentieth-century iron truss bridges remain in the district. The bridge over the South Fork of the Hardware River on Secretary's Sand Road (002-2134/002-5045-1045) and a bridge on Blenheim Road (002-2134/002-5045-1045) are both examples of a pony Pratt truss bridge that were once commonly used in the region to span small distances. Both of these bridges have a truncated Pratt truss that extends past the deck and are paved with wooden decking. A similar truss bridge over the Hardware River at Carter's Bridge on Route 20 was replaced in 2006. Although a new concrete deck bridge was constructed, it was detailed with obelisk ornamentation at the urging of local residents. A swinging pedestrian bridge once spanned the Rivanna River linking the south side of the river at Auburn Hill to Shadwell Depot.

Canals/Railroads

The remains of two canal systems, the Rivanna Navigation Company's canal and the James River and Kanawha Canal, can both be found in the district. Located at the extreme northern and southern boundaries, the canals once formed a vital trade link to the regions outside of the district. The James River canal system, the nation's first in operation, was begun in the late 1700s, but it only gained momentum after it was purchased by the Commonwealth of Virginia in 1820. The remains of the canal are mostly seen as a series of deep, relatively narrow conduits that run roughly along the path of the James River. However, the best preserved remnant of the canal, the large, arched -stone Ballinger Creek Culvert (circa 1840; 002-5045-1088) is found in the district near the village of Warren.³⁵ Finally, traces of the original towpath for the James River and Kanawha Canal were incorporated into the bed for the 1880 Richmond and Allegheny Railroad.³⁶

The Rivanna Navigation Company began improving and clearing the Rivanna River for greater navigation in the mid- to late-eighteenth century. Long supported by Thomas Jefferson, the improvements made by the company were directly tied to an attempt to replicate Scottsville's thriving trade economy. By 1827 the Rivanna Navigation Company was actively building sections of the Rivanna Canal (prior to this date they had increased

**United States Department of the Interior
National Park Service**

**NATIONAL REGISTER OF HISTORIC PLACES
CONTINUATION SHEET**

**Southern Albemarle Rural Historic District
Albemarle County, VA**

Section 7 Page 50

navigation by blasting sluices through the rivers rapids). Other than clearing rocks and deepening sluices, the main elements of the canal built by the company were the wing dams and locks. Crib dams, planked log pens filled with stones, appear to have been the main type of dam used in the canal. Traces of these dams can be seen in the district at Shadwell (44AB133; 44AB134) and Milton (44AB106/002-5045-1591). The ruins of locks are also associated with these dams and most spanned eight feet wide. A major flood in 1870 washed away many of the dams and locks and they were never reconstructed.³⁷

Although not widespread within the district, railroads had a dramatic impact on the economic and agricultural development of the region. Within the district boundaries only a line running parallel to the James River, the Richmond and Allegheny, was of significant regional importance. A railroad bridge remains near Howardsville (002-5045-0529). One of the county's other important railroads, the Chesapeake and Ohio, ran just north of the district, with a depot at Shadwell. With the rising importance of the soapstone and slate industries, short-line railroad tracks that facilitated the movement of the quarried stone as well as the employees who worked at the soapstone companies, were developed throughout the southern portion of the district, accessing Alberene, Damon, Old Dominion, Esmont, and Bolling Siding, as well as Schuyler in Nelson County. The track beds for these lines can still be seen in the district and the remains of an engine house and slate abutments still stand in Esmont.

Non-Historic Resource Development

The Southern Albemarle Rural Historic District is an intact rural landscape with historic buildings and structures dating from the mid-eighteenth century to the mid-twentieth century that retains a high level of historic integrity. Pastoral farmsteads are set within an undulating landscape featuring open pastures, wooded forests, rising mountains, and level flood plains. Primarily due to its proximity to Charlottesville, the district contains a number of non-historic resources, some of which are primary resources. However, this does not detract from the district's significance as a rural landscape, as much of the new construction has been placed along major roads throughout the district and the majority of it is not collected together in large developments. Small parcels adjacent to the roads were formed from large farms allowing for a disbursement of non-historic structures versus large clusters. Some of the most recent development has been located on the boundary edges and therefore omitted from the district. Most importantly the non-historic resources are not visible within the extensive, abundant and extraordinary views throughout the district. Additionally, these resources have not compromised the area's agricultural vitality and rural character.

Southern Albemarle Rural Historic District Inventory Report

The inventory is listed alphabetically by street address.

Albemarle House Drive

167 Albemarle House Drive 002-5045-1569

Primary Resource Information: **Single Dwelling, Style: , ca 1990**

The Albemarle House dwelling is a modern interpretation of the brick Georgian style. There are numerous buildings, but the survey was denied.

Individual Resource Status: **Single Dwelling Non-Contributing** Total: 1

Alberene Church Road

2910 Alberene Church Road

002-5045-0975

**United States Department of the Interior
National Park Service**

**NATIONAL REGISTER OF HISTORIC PLACES
CONTINUATION SHEET**

**Southern Albemarle Rural Historic District
Albemarle County, VA**

Section 7 **Page** 51

Primary Resource Information: **Cemetery, , Style: No Style Listed, ca 1917**

The cemetery features approximately 30 marked graves. Some include carved granite and marble gravestones, while others are simple metal markers or unmarked slate stones. It appears to be a white and African-American cemetery. Marked graves include Rev. Andrew Waynes (1860-1926), Hudson Watkins (1883-1972), Beulah Watkins (1897-1972), James Watkins (1922-1988), Andrew Watkins (1921-1988), Jesse Johnson (1897-1964), Erma Johnson (1900-1965), Ernest Johnson (1891-1968), Belfield Loving (1905-1976), Edward Williams (1912-1974), Annita Chester (1919-1997), Edward Chester (1923-1998, Tuskegee Airman), Ollie Monroe (1888-1959), Henry Childress (1955-1985), and Charles Sellars (-1917); among others.

Individual Resource Status: **Cemetery Contributing** Total: 1

2963 Alberene Church Road 002-5045-0974

Primary Resource Information: **Single Dwelling, Stories 1.00, Style: Other, ca 2000**

The circa 2000 wood-frame one-story dwelling features a side-gabled asphalt-shingle roof, vinyl siding, and two-slight casement windows. The dwelling features an attached garage set perpendicular to the main block, forming an "L". Other detailing includes an inset entry with single-leaf door, fixed louvered shutters, a roll-up vinyl paneled garage door, overhanging eaves, and an aluminum soffit.

Individual Resource Status: **Single Dwelling Non-Contributing** Total: 1

2980 Alberene Church Road 002-5045-0976

Primary Resource Information: **Single Dwelling, Stories 1.00, Style: Other, ca 1980**

The circa 1980 two-story dwelling features a side-gabled broken gable asphalt-shingle roof, a concrete block foundation, a one-story wing, an attached side-gable garage wing, and pressed vertical board and weatherboard cladding. The dwelling also features overhanging eaves, casement metal windows, a sliding glass door, an exterior-end brick chimney, and a vinyl roll-up garage door. The second story of the main block overhangs forming a sheltered porch entry.

Individual Resource Status: **Single Dwelling Non-Contributing** Total: 1

Individual Resource Status: **Tenant House Non-Contributing** Total: 1

Individual Resource Status: **Chicken coop Contributing** Total: 1

Individual Resource Status: **Machine Shed Non-Contributing** Total: 1

Individual Resource Status: **Shed Contributing** Total: 1

2991 Alberene Church Road 002-5045-0977

Primary Resource Information: **Single Dwelling, Stories 1.00, Style: Other, ca 1980**

The wood-frame dwelling features a two-story main block with a one-story wing. Set on a concrete block solid foundation, the wood-frame dwelling features asphalt-shingle gable roofs, weatherboard cedar siding, overhanging eaves, a wood cornice, and thin aluminum surrounds. Other details include 2-light metal casement windows, a rear wood deck, and a metal flue.

Individual Resource Status: **Single Dwelling Non-Contributing** Total: 1

Individual Resource Status: **Animal Shelter Non-Contributing** Total: 2

Individual Resource Status: **Barn Non-Contributing** Total: 1

3033 Alberene Church Road 002-5045-0978

Primary Resource Information: **Single Dwelling, Stories 1.00, Style: Other, ca 2005**

The circa 2005 stucco one-story dwelling features an asymmetrical gabled standing-seam metal roof, a rear gabled wing, and multiple entries. The main entry features an overhanging roof peak, a single-leaf glass door with one-light arched transom and sidelights, wood decks, and fixed one-light and 2/2 metal windows. Other detailing includes a raised basement on one side, overhanging eaves, skylights, and an irregular footprint.

Individual Resource Status: **Single Dwelling Non-Contributing** Total: 1

3061 Alberene Church Road 002-0758

Other DHR Id #: **002-5045-0979**

Primary Resource Information: **Church, Stories 1.00, Style: Other, 1900**

Original Architecture Summary: folk gothic Revival.. foundation appears to be dry laid

2005:The one-story three-by-three-bay wood-frame Gothic Revival church was constructed circa 1890. Set on a soapstone foundation, the wood-frame church features vinyl siding, a front-gabled asphalt-shingle roof, and a gabled entry vestibule with double-leaf wood-paneled doors. The church also features overhanging eaves, lancet-arched 3/2 wood windows, an interior metal flue, and an infilled central transom. Other detailing includes a rectangular footprint, a projecting rear apse, a side-elevation entry,

**United States Department of the Interior
National Park Service**

**NATIONAL REGISTER OF HISTORIC PLACES
CONTINUATION SHEET**

**Southern Albemarle Rural Historic District
Albemarle County, VA**

Section 7 Page 52

square aluminum surrounds, and an aluminum soffit.

Individual Resource Status: **Shelter Non-Contributing** Total: 1

Individual Resource Status: **Cemetery Contributing** Total: 1

Individual Resource Status: **Church Contributing** Total: 1

Individual Resource Status: **Restroom Facility Contributing** Total: 1

Alberene Road

05177 Alberene Road

002-0204-0004

Other DHR Id #: **002-5045-0019**

Primary Resource Information: **Single Dwelling, Stories 2.00, Style: Other, ca 1900**

This residence, known as the Farmer's House, is of wood-frame construction and is covered in board and batten siding. The building sits on a soapstone pier foundation. The standing seam metal, side-gable roof has two interior concrete-block chimneys rising out of it. The porch is one-story, three bay and the windows are 6/6 double-hung, wood-sash. Soapstone is used for heat pads and as insulating backboards to protect against fire in the wooden building.

Individual Resource Status: **Single Dwelling Contributing** Total: 1

Individual Resource Status: **Barn Contributing** Total: 1

Individual Resource Status: **Corncrib Contributing** Total: 2

05229 Alberene Road

002-5045-0011

Primary Resource Information: **Single Dwelling, Stories 2.00, Style: Other, ca 1900**

This wood-frame, T-shaped dwelling is comprised of two sections, one is two stories in height and the second is one story, both with gable roofs. Resting on a solid foundation, the house is clad with weatherboard siding with cornerboards and the roofs are sheathed with standing-seam metal. The one-story section contains a single leaf entry and a shed-roof porch covers the width of this facade. The porch is supported with wood posts. A second single-leaf entry opens out onto the porch from the two-story section. There is one exterior-side, concrete-block chimney. The house is illuminated with 6/6 wood-sash windows. Features include overhanging eaves and a wood cornice. The façade windows on the one-story block have paneled spandrels. A shed-roof addition is located on the rear elevation and does not compromise the integrity of the house. The foundation is covered with faux rock metal sheets.

Individual Resource Status: **Single Dwelling Contributing** Total: 1

Individual Resource Status: **Shed Contributing** Total: 1

4995 Alberene Road

002-5040

Other DHR Id #: **002-5045-0009**

Primary Resource Information: **Single Dwelling, Stories 2.00, Style: Late 19th and Early 20th Century American Movement, ca. 1900**

This wood-frame, T-shaped dwelling is comprised of two sections, one being two stories in height and the second is one story, both with gable roofs. Resting on a solid concrete foundation, the house is clad with weatherboard siding with cornerboards and the roofs are sheathed with standing-seam metal. The one-story section contains a single leaf entry and a shed-roof porch covers the width of this facade. A second single-leaf entry opens out onto the porch from the two-story section. The porch is supported with wood posts. Each gabled section of the house has a central-interior, concrete-block chimney. The house is illuminated with 6/6 and 1/1 wood-sash windows. Features include overhanging eaves and a wood cornice. The original porch has been enclosed and a shed-roof, one-story addition built circa 1983/1984 is located on the rear elevation and does not compromise the integrity of the house.

Individual Resource Status: **Single Dwelling Contributing** Total: 1

Individual Resource Status: **Shed Non-Contributing** Total: 1

5003 Alberene Road

002-5045-0010

Primary Resource Information: **Single Dwelling, Stories 2.00, Style: Late 19th and Early 20th Century American Movement, ca 1900**

This wood-frame, T-shaped dwelling is comprised of two sections, one being two stories in height and the second is one story, both with gable roofs. Resting on a solid, replacement, concrete foundation, the house is clad with weatherboard siding with cornerboards and the roofs are sheathed with standing-seam metal. The one-story section contains a single leaf entry and a shed-roof porch covers the width of this facade. The porch is supported with Tuscan wood posts with brackets. A second single-leaf entry opens out onto the porch from the two-story section. The one-story section of the house has a central-interior,

**United States Department of the Interior
National Park Service**

**NATIONAL REGISTER OF HISTORIC PLACES
CONTINUATION SHEET**

**Southern Albemarle Rural Historic District
Albemarle County, VA**

Section 7 Page 53

brick chimney and the two-story section has a metal flue pipe. The house is illuminated with 6/6 wood-sash windows and one 1-light fixed windows. A gable roof with knee braces covers the first story of the front-gable block of the house. Features include overhanging eaves and a wood cornice. The façade windows on the one-story block have paneled spandrels. A shed-roof addition is located on the rear elevation and does not compromise the integrity of the house.

Individual Resource Status: **Single Dwelling Contributing Total: 1**

Individual Resource Status: **Machine Shed Contributing Total: 1**

Individual Resource Status: **Shed Contributing Total: 1**

5019 Alberene Road 002-5045-0012

Primary Resource Information: **Single Dwelling, Stories 2.00, Style: Late 19th and Early 20th Century American Movement, ca 1900**

This wood-frame, T-shaped dwelling is comprised of two sections, one is two stories in height and the second is one story, both with gable roofs. Resting on a pier concrete-block foundation with infill, the house is clad with aluminum siding and the roofs are sheathed with asphalt shingles. The one-story section contains a single leaf entry and a shed-roof porch covers the width of this facade. The porch is supported with wood posts and square balusters. A second single-leaf entry opens out onto the porch from the two-story section. There is one central-interior brick chimney in the two-story block and one metal stove flue in the one-story section. The house is illuminated with 1/1 vinyl-sash windows. Features include overhanging eaves, a wood cornice, and square-edged, aluminum-clad surrounds. The façade windows on the one-story block have paneled spandrels. A shed-roof porch addition is located on the rear elevation and does not compromise the integrity of the house.

Individual Resource Status: **Single Dwelling Contributing Total: 1**

5029 Alberene Road 002-5045-0013

Primary Resource Information: **Single Dwelling, Stories 2.00, Style: Late 19th and Early 20th Century American Movement, ca 1900**

This wood-frame, T-shaped dwelling is comprised of two sections, one is two stories in height and the second is one story, both with gable roofs. Resting on a concrete-block pier foundation with wood infill, the house is clad with aluminum siding and the roofs are sheathed with standing-seam metal. The one-story section contains a single leaf entry and a shed-roof porch covers the width of this facade. The porch is supported with chamfered wood posts. A second single-leaf entry opens out onto the porch from the two-story section. There is one central-interior brick chimney in the two-story block. The house is illuminated with 6/6 wood-sash windows. Features include overhanging eaves, a wood cornice, and square-edged wood surrounds.

Individual Resource Status: **Single Dwelling Contributing Total: 1**

Individual Resource Status: **Shed Contributing Total: 3**

5041 Alberene Road 002-5045-0014

Primary Resource Information: **Single Dwelling, Stories 2.00, Style: Late 19th and Early 20th Century American Movement, ca 1900**

This wood-frame, T-shaped dwelling is comprised of two sections, one is two stories in height and the second is one story, both with gable roofs. Resting on a soapstone pier foundation with cinder-block infill, the house is clad with weatherboard siding and the roofs are sheathed with asphalt shingles. The original shed roof porch on the one-story section has been enclosed and is clad with pressed vertical-board siding. This section contains a single leaf entry. The original windows have been replaced with 1/1 wood-sash windows. The enclosed porch is pierced with 6-light sliding-sash windows. Rising above the roof are two concrete-block chimneys, one exterior and one central interior. Features include overhanging eaves, a wood cornice, and square-edged wood surrounds. A one-story, shed-roof addition is located on the rear elevation and does not compromise the integrity of the house.

Individual Resource Status: **Single Dwelling Contributing Total: 1**

Individual Resource Status: **Shed Non-Contributing Total: 1**

5173 Alberene Road 002-0204-0003

Other DHR Id #: **002-5045-0018**

Primary Resource Information: **Single Dwelling, Stories 1.50, Style: Late 19th and Early 20th Century American Movement, 1899**

This house, known as the Secretary or Treasurer's House, is a wood frame house, clad in replacement cedar shiplap siding. The house has a cross-gable roof clad in standing-seam metal. Originally, the roof was clad with cedar shakes. There are two interior brick corbelled chimneys, and a one-story, three-bay, wrap-around porch with arched bays and resting on brick piers. According to the previous survey the windows are one-over-one double hung sash and are currently boarded over and have square-edged wood

**United States Department of the Interior
National Park Service**

**NATIONAL REGISTER OF HISTORIC PLACES
CONTINUATION SHEET**

**Southern Albemarle Rural Historic District
Albemarle County, VA**

Section 7 Page 54

surrounds. The entry on the façade is covered with a half hipped portico with an arched entry and decorative brackets. A one-story wood-frame addition is located on the rear elevation as well as a sleeping porch on the second story supported on chamfered wood posts. The side elevation exhibits brackets along the gable peak.

The unique character of this residence is in the use of soapstone in the foundation wall and the kitchen sink, as well as the use of the New England shingles for this cottage style house in Albemarle County, Virginia.

Individual Resource Status: **Single Dwelling Contributing** Total: 1

Individual Resource Status: **Shed Contributing** Total: 1

5175 Alberene Road **002-0204-0002** *Other DHR Id #:* **002-5045-0017**

Primary Resource Information: **Single Dwelling, Stories 2.50, Style: Gothic Revival, 1863**

This building, the Vice-President's House, was the first structure to be built on Executive Row. The wood frame, weatherboarded structure has a side-gable roof with a center gable on the façade. Rising above the slate tile roof are two interior-end brick chimneys. The porch is a one-story, eight-bay wrap-around with a cross bracing balustrade and Tuscan posts on brick piers. The façade is illuminated with 6/6 double-hung wood sash windows and the center gable is pierced with lancet-arched 4-light fixed-sash window. The door is paned and paneled with sidelights.

Individual Resource Status: **Single Dwelling Contributing** Total: 1

Individual Resource Status: **School Non-Contributing** Total: 1

Individual Resource Status: **Shed Non-Contributing** Total: 1

5177 Alberene Road **002-0204-0001** *Other DHR Id #:* **002-5045-0016**

Primary Resource Information: **Single Dwelling, Stories 2.50, Style: Queen Anne, 1899**

This residence served as the President's House for the Alberene Stone Company. Its most unique feature is the use of soapstone on the exterior; in fact, this is the only house in the United States with ornamental soapstone siding. On the exterior of the ground floor, milled soapstone rectangular blocks are applied to brick walls. Chimneys are clad in soapstone, and the porch steps and sidewalk are composed of the stone also.

The brick foundation of this dwelling is solid American bond with soapstone block paneling. The wood-frame walls are clad with wood shingles with the first story covered with soapstone. The double-hung windows are boarded and the central-interior chimneys are constructed of soapstone blocks. The wrap-around porch is supported with Tuscan wood columns on brick piers and covers a double-leaf entry. The hipped deck roof is clad with slate tiles and has two projecting front gable sections, a pyramidal tower, and two gable dormers. The entry is illuminated with stained glass sidelights. Extending off the wrap-around porch is a gable portico section that has a gable pediment with heavily molded cornice returns. The octagonal tower is capped with a finial and is pierced with windows on three sides. The projecting gable on the facade is pierced with a three-part window with a molded wood surround with a keystone. The porch on the side elevation has been removed. There is a one-story half-hipped porch addition partially enclosed on the rear elevation. The roof is adorned with two gabled dormers clad with wood shingles with a molded cornice and returns. The roof features wide eaves and a molded wood cornice.

The president's house was one of the first in the area to be constructed with both electrical service and a steam heating system. Plumbing and electrical maintenance and repairs have occurred since the house was built in 1899. Other original features include an indoor bath (with the sewage piped to a cinder pit around back), built-in gutters for drainage to the road, a battery-operated doorbell system, and mechanical speaking tubes.

Soapstone is used in various ways on the interior of the house. All of the fireplaces are lined in soapstone, and the living room mantle is elaborately carved. In the kitchen, soapstone is used for the sinks and as backing for the stone. In addition, laundry tubs and an electric panel on each floor are of the Alberene Stone Company's material.

Individual Resource Status: **Single Dwelling Contributing** Total: 1

5229 Alberene Road **002-5045-0021**

Primary Resource Information: **Single Dwelling, Stories 2.00, Style: Other, ca 1900**

Rising two-stories in height, the original house is three bays wide with a two-bay addition. The wood-frame construction is clad with vinyl siding and the side-gable roof is sheathed with asphalt shingles. The facade of the original section features a center gable and covering the first story is a half-hipped porch supported with wood posts. The facade of the house is pierced with 6/6 wood-sash windows. The first story of the original section has been re-clad with formstone. The roof features overhanging eaves.

Individual Resource Status: **Single Dwelling Contributing** Total: 1

5247 Alberene Road **002-5045-0023**

Primary Resource Information: **Single Dwelling, Stories 2.00, Style: Other, ca 1900**

**United States Department of the Interior
National Park Service**

**NATIONAL REGISTER OF HISTORIC PLACES
CONTINUATION SHEET**

**Southern Albemarle Rural Historic District
Albemarle County, VA**

Section 7 Page 55

Two stories high and four bays wide, this L-shaped dwelling is wood-frame construction capped with a cross-gable roof resting on a parged solid foundation. The facade is pierced with 2/2 and 1/1 wood-sash windows. Several of the windows have wood surrounds with shallow pedimented surrounds and the remaining are square edged. In the angle of the ell on the facade is a shed-roof porch supported with square posts and a sunburst motif balustrade. The walls are clad with aluminum siding and rising above the asphalt-shingle roof is one interior brick chimney.

Individual Resource Status: **Single Dwelling Contributing** Total: 1

Individual Resource Status: **Single Dwelling Contributing** Total: 1

Individual Resource Status: **Privy Non-Contributing** Total: 1

Individual Resource Status: **Shed Non-Contributing** Total: 1

5261 Alberene Road

002-1674

Other DHR Id #: **002-5045-0024**

Primary Resource Information: **Single Dwelling, Stories 2.00, Style: Other, ca 9999**

Architecture Summary: Folk Victorian End Architecture Summary Additions and alterations: End Additions and alterations Interior

Description: End Interior Description

Individual Resource Status: **Single Dwelling Contributing** Total: 1

Individual Resource Status: **Shed Non-Contributing** Total: 1

5294 Alberene Road

002-5045-0025

Primary Resource Information: **Single Dwelling, Stories 2.00, Style: Other, ca 1900**

Resting on a solid concrete-block foundation, this wood-frame dwelling is two-stories high and is clad with aluminum siding. The side-gable roof is sheathed with asphalt shingles and covering three bays on the façade is a shed-roof porch supported with turned posts. The wing addition has a two-bay-wide porch supported with chamfered posts. The façade is pierced with 1/1 and 4/4 wood-sash windows with square-edged surrounds.

Individual Resource Status: **Single Dwelling Contributing** Total: 1

Individual Resource Status: **Garage Non-Contributing** Total: 1

Individual Resource Status: **Shed Non-Contributing** Total: 1

Individual Resource Status: **Well House Non-Contributing** Total: 1

5319 Alberene Road

002-5045-0043

Primary Resource Information: **Single Dwelling, Stories 1.00, Style: Other, ca 1991**

One story high and four bays wide, this wood-frame dwelling rests on a solid concrete foundation and is capped with a side-gable foundation. The walls are clad with weatherboard siding and the roof is sheathed with asphalt shingles. The interior metal flue is clad with weatherboard siding. The central entry contains a single-leaf door and the facade is pierced with 1/1 aluminum-sash windows. The house features overhanging eaves, molded surrounds, a rear wood deck, and cornerboards.

Individual Resource Status: **Single Dwelling Non-Contributing** Total: 1

5332 Alberene Road

002-5045-0031

Primary Resource Information: **Single Dwelling, Stories 2.00, Style: Other, ca 1900**

Resting on a solid foundation possibly random rubble soapstone, this wood-frame dwelling is two stories high and is clad with vinyl siding. The cross-gable roof is sheathed with asphalt shingles and covering the single-leaf entry is a shed-roof portico supported with wood posts. A shed-roof porch on the side elevation has been enclosed. The house is illuminated with 1/1 wood-sash windows and 6-light metal-sash windows. Rising out of the roof are two interior cinder-block chimneys. The house has been re-arranged to face the road.

Individual Resource Status: **Single Dwelling Contributing** Total: 1

Individual Resource Status: **Carpport Non-Contributing** Total: 1

5335 Alberene Road

002-5045-0032

Primary Resource Information: **Single Dwelling, Stories 1.00, Style: Modern Movement, 1999**

Resting on a solid concrete-block foundation, this wood-frame modular dwelling is one story high and is clad with vinyl siding. The side-gable roof is sheathed with asphalt shingles and covering the single-leaf entry is a gable-roof portico supported with wood posts. The façade is pierced with 1/1 aluminum-sash windows.

Individual Resource Status: **Single Dwelling Non-Contributing** Total: 1

Individual Resource Status: **Shed Non-Contributing** Total: 1

**United States Department of the Interior
National Park Service**

**NATIONAL REGISTER OF HISTORIC PLACES
CONTINUATION SHEET**

**Southern Albemarle Rural Historic District
Albemarle County, VA**

Section 7 Page 56

5337 Alberene Road 002-5045-0033

Primary Resource Information: **Single Dwelling, Stories 1.00, Style: Modern Movement, ca 2002**

Resting on a solid concrete-block foundation, this wood-frame modular dwelling is one story high and is clad with vinyl siding. The side-gable roof is sheathed with asphalt shingles and covering the single-leaf entry is a gable-roof portico supported with wood posts. The façade is pierced with 1/1 aluminum-sash windows.

Individual Resource Status: **Single Dwelling Non-Contributing** Total: 1

Individual Resource Status: **Shed Non-Contributing** Total: 1

5361 Alberene Road 002-5045-0045

Primary Resource Information: **Single Dwelling, Stories 1.00, Style: Other, ca 1993**

One story high and four bays wide, this wood-frame dwelling rests on a solid foundation (not visible) and is capped with a side-gable roof. The walls are clad with weatherboard siding and rising above the asphalt-shingle roof is one interior metal flue. The flue is clad with weatherboard siding. Covering two bays on the facade is an inset porch supported with square wood posts and a rail balustrade. The facade is pierced with 1/1 aluminum-sash windows. Features include overhanging eaves, a boxed cornice, and a wood deck on the side.

Individual Resource Status: **Single Dwelling Non-Contributing** Total: 1

5375 Alberene Road 002-5045-0046

Primary Resource Information: **Single Dwelling, Stories 1.00, Style: Other, ca 2002**

This brick dwelling, rests on a solid foundation and is clad with a stretcher bond brick. It is one story high and five bays wide with several gable roof sections. The side-gable roof is sheathed with asphalt shingles and there is one interior-end brick chimney. Covering the single-leaf entry and two flanking bays is an inset porch supported with square wood posts and balusters. The facade is pierced with 9/9 vinyl-sash windows. Details include brick quoins, overhanging eaves, vinyl-clad gables, and a one-car garage in the basement on the side elevation.

Individual Resource Status: **Single Dwelling Non-Contributing** Total: 1

5395 Alberene Road 002-5045-0047

Primary Resource Information: **Single Dwelling, Stories 1.00, Style: Other, ca 1998**

This modular, wood-frame dwelling is rests on a raised foundation, is capped with a side-gable, asphalt-shingle roof, and is clad with vinyl siding. The facade features a single-leaf door and 1/1 vinyl-sash windows.

Individual Resource Status: **Single Dwelling Non-Contributing** Total: 1

Individual Resource Status: **Pool/Swimming Pool Non-Contributing** Total: 1

Individual Resource Status: **Carport Non-Contributing** Total: 1

5654 Alberene Road 002-5045-0049

Primary Resource Information: **Single Dwelling, Stories 1.00, Style: Other, ca 2003**

One story high and five bays wide, this wood-frame dwelling rests on a solid brick foundation, and is capped with a side-gable roof. The walls are clad with vinyl siding and the roof is asphalt shingle. The facade is pierced with paired 9/9 vinyl-sash windows and covering three bays is an inset porch supported with wood posts. Features include 3-light sidelights, square balusters, overhanging eaves, and thin vinyl surrounds.

Individual Resource Status: **Single Dwelling Non-Contributing** Total: 1

5732 Alberene Road 002-5045-0053

Primary Resource Information: **Single Dwelling, Stories 2.00, Style: Gothic Revival, ca 1880**

Resting on a solid foundation (not visible), this wood-frame dwelling is two-stories high, three bays wide, and clad with vinyl siding. The side-gable roof is sheathed with asphalt shingles. The windows include 1/1 vinyl-sash windows and rising above the roof are two central-interior, corbelled brick chimneys. Across the full-width of the façade is a standing-seam metal, hipped roof porch supported with turned wood posts. The house has a center gable roof with a half-round louvered vent, a single-leaf door, and a boxed cornice. A gable ell is located on the rear elevation.

Individual Resource Status: **Single Dwelling Contributing** Total: 1

Individual Resource Status: **Shed Contributing** Total: 3

Individual Resource Status: **Water Pump Contributing** Total: 1

**United States Department of the Interior
National Park Service**

**NATIONAL REGISTER OF HISTORIC PLACES
CONTINUATION SHEET**

**Southern Albemarle Rural Historic District
Albemarle County, VA**

Section 7 Page 57

5752 Alberene Road 002-5045-0054

Primary Resource Information: Single Dwelling, Stories 2.00, Style: Other, ca 1920

Resting on a pier soapstone foundation with concrete-block infill, this wood-frame dwelling is two-stories high, two bays wide, and clad with aluminum siding. The side-gable roof is sheathed with asphalt shingles. The house is illuminated with 1/1 vinyl-sash windows and rising above the roof is one metal stove flue. Across the full-width of the façade is an enclosed hipped-roof porch. A circa 1960 gable ell with a shed-roof porch (partially enclosed) is located on the rear elevation. Features include thin aluminum-clad surrounds and sills, a boxed cornice, and triangular vents in the gable peaks.

Individual Resource Status: Single Dwelling Contributing Total: 1

Individual Resource Status: Shed Contributing Total: 2

Individual Resource Status: Shed Non-Contributing Total: 1

Individual Resource Status: Carport Non-Contributing Total: 1

5759 Alberene Road 002-5045-0055

Primary Resource Information: Single Dwelling, Stories 2.00, Style: Other, ca 1890

Resting on a solid random rubble foundation, this wood-frame dwelling is two-stories high, three bays wide, and clad with vinyl siding. The side-gable roof is sheathed with asphalt shingles. The house is illuminated with 2/2 wood-sash windows and rising above the roof is exterior-front, shouldered, stone chimney, and one central-interior stone chimney. Across the full-width of the façade is a hipped-roof porch supported with turned posts and turned balusters. The off-center entry contains a single-leaf paneled door. Features include thin aluminum-clad surrounds and sills, overhanging eaves, and a slate porch deck.

Individual Resource Status: Single Dwelling Contributing Total: 1

Individual Resource Status: Garage Contributing Total: 1

Individual Resource Status: Barn Contributing Total: 1

5778 Alberene Road 002-5045-0056

Primary Resource Information: Single Dwelling, Stories 1.00, Style: Other, ca 1955

Resting on a solid foundation (not visible), this wood-frame dwelling is one-story high, three bays wide, and clad with weatherboard siding. The side-gable roof is sheathed with asphalt shingles. The house is illuminated with 6/6 wood-sash windows on the façade and rising above the roof is one central-interior, concrete-block chimney. Across the façade is a shed-roof porch supported with square wood posts. The central entry contains a single-leaf wood door. Features include square wood surrounds and sills, cornerboards, and overhanging eaves. A one-story, wood-frame ell is located on the rear elevation and does not compromise the integrity of the dwelling.

Individual Resource Status: Single Dwelling Contributing Total: 1

Individual Resource Status: Shed Contributing Total: 2

5786 Alberene Road 002-5045-0057

Primary Resource Information: Single Dwelling, Stories 1.00, Style: Other, ca 1990 This dwelling sits on a concrete-block foundation and is capped with a side-gable, asphalt-shingle roof. The walls are clad with vinyl siding and the facade is pierced with 6/6 vinyl-sash windows. Features include a boxed cornice and a wood deck.

Individual Resource Status: Single Dwelling Non-Contributing Total: 1

Individual Resource Status: Machine Shed Non-Contributing Total: 1

5808 Alberene Road 002-5045-0058

Primary Resource Information: Single Dwelling, Stories 1.00, Style: Other, ca 1980

Rising one story high and three bays wide, this wood-frame dwelling sits on a concrete-block foundation and is capped with a side-gable roof. The walls are clad with vinyl siding and the roof is sheathed with asphalt shingles. The facade is pierced with 8/8 wood-sash windows. Features include a single-leaf entry, thin aluminum surrounds, and a boxed cornice.

Individual Resource Status: Single Dwelling Non-Contributing Total: 1

5810 Alberene Road 002-5045-0059

Primary Resource Information: Single Dwelling, Stories 1.00, Style: Other, ca 1980 One story high and four bays wide, this wood-frame dwelling sits

**United States Department of the Interior
National Park Service**

**NATIONAL REGISTER OF HISTORIC PLACES
CONTINUATION SHEET**

**Southern Albemarle Rural Historic District
Albemarle County, VA**

Section 7 Page 58

on a concrete-block foundation and is capped with a side-gable roof. The walls are clad with aluminum siding and the roof is sheathed with asphalt shingles. The facade is pierced with 6/6 vinyl-sash windows and a bay window with 2/2 and 1-light fixed vinyl windows. Features include a raised wood stoop, a single-leaf door, thin surrounds, and a boxed cornice.

Individual Resource Status: **Single Dwelling Non-Contributing** Total: 1

5886 Alberene Road 002-5045-0060

Primary Resource Information: **Single Dwelling, Stories 2.00, Style: Gothic Revival, ca 1880**

Resting on a solid foundation (not visible), this wood-frame dwelling is two-stories high, three bays wide, and clad with asbestos shingles. The side-gable roof is sheathed with standing-seam metal and has a center gable on the facade. Rising above the roof are two exterior-end brick chimneys; one has been rebuilt and one is parged. The facade is pierced with 1/1 wood-sash windows and flanking the single-leaf entry is a octagonal 9-light fixed window. The central entry is covered with a hipped porch supported with turned and bracketed posts and turned balusters. Atop the roof is a small cupola with louvered vents and flared pyramidal roof. Other features include overhanging eaves, and thin wood surrounds and sills. A historic two-story, gable ell is located on the rear elevation and has a non-historic, one-story, wood-frame wing on a concrete-block foundation.

The owner provided information that the living room originally served as a general store. House currently faces Secretary Sand Road, however, it originally faced Alberene Road. The original house was two bedrooms, sitting room, kitchen, and store. During the early 1900s an addition was added onto the northwest side of the house. This addition added a master bedroom upstairs and a kitchen, dining room, and porch downstairs. This addition changed the orientation of the house -- the back then back the front of the house.

Individual Resource Status: **Single Dwelling Contributing** Total: 1

Individual Resource Status: **Garage Non-Contributing** Total: 1

Individual Resource Status: **Privy Contributing** Total: 1

Individual Resource Status: **Well Contributing** Total: 1

Alberene Road at Quarry

Alberene Road at Quarry 002-1497

Other DHR Id #: **002-5045-0015**

Primary Resource Information: **Quarry, Style: No Style Listed, ca 1900**

The Alberene Quarry is a soapstone structure with a kiln and a crane rest landing.

Individual Resource Status: **Quarry Contributing** Total: 1

Alberene Road at Stumptown Road

Alberene Road at Stumptown Road 002-5045-0020

Primary Resource Information: **Barn, Stories 2.00, Style: Other, ca 1900**

Resting on a solid random rubble foundation, this hewn log barn is two stories in height and is capped with a front-gable, standing-seam metal roof. The walls are clad with board-and-batten siding and there is a gable hoist hood. A shed-roof addition on the side elevation is constructed of balloon frame with log joists and rests on a soapstone foundation.

Individual Resource Status: **Barn Contributing** Total: 1

Individual Resource Status: **Shed Non-Contributing** Total: 1

Appleberry Lane

4955 Appleberry Lane 002-5045-0890

Primary Resource Information: **Single Dwelling, Stories 1.00, Style: Other, ca 1980**

Constructed circa 1980, the one-story wood-frame dwelling features a four-bay facade, a side-gabled asphalt-shingle roof, and a parged concrete foundation. The dwelling features a slightly off-center single-leaf paneled metal door, a 6/6 vinyl window, a two-light metal casement window, and a bank of three 1/1 windows with fixed upper sashes and awning lowers sashes. Detailing includes vinyl siding, overhanging eaves, a recessed garage wing with roll-up paneled-with-lights wood door and a metal splayed balustrade.

Individual Resource Status: **Single Dwelling Contributing** Total: 1

**United States Department of the Interior
National Park Service**

**NATIONAL REGISTER OF HISTORIC PLACES
CONTINUATION SHEET**

**Southern Albemarle Rural Historic District
Albemarle County, VA**

Section 7 Page 59

Apsara Farm

3544 Apsara Farm 002-0024

Other DHR Id #: 002-5045-1486

Primary Resource Information: Single Dwelling, Stories 1.50, Style: Colonial, 1804

Architecture Summary: flanked by two shed roof additions with usually high chimneys

One-and-a-half stories, this wood-frame dwelling consists of a rectangular-shaped footprint with shed-roof wings on each side elevation. Resting on a solid random rubble foundation, this house is clad with beaded weatherboard siding and is capped with a side-gable, slate-shingle roof. The façade is pierced with 9/6 wood-sash windows and a central single-leaf wood paneled door. There is one large central-interior parged stone chimney and two exterior-end random rubble chimneys. Two gable dormers each with one 6/6 window adorn the façade of the main block. The projecting vestibule on the façade features a full pediment and the entry is illuminated with a 4-light transom. The main block of the house is five bays wide and the shed-roof wings are one-bay wide each with exterior-end chimneys. A gable-roof addition stands on the south elevation and is detailed with two cross gables over the 4-light casement wood windows. The hyphen to the gable section may have been a detached kitchen originally. This hyphen contains one of the exterior-end chimneys. The kitchen block has a garage/carriage addition onto it. The rear elevation shows a shed-roof porch across the full-width of the main block and three gable dormers on this section as well.

Individual Resource Status: Single Dwelling Contributing Total: 1

Individual Resource Status: Slave Quarters Contributing Total: 1

Individual Resource Status: Pool/Swimming Pool Non-Contributing Total: 1

Individual Resource Status: Well Contributing Total: 1

Individual Resource Status: Silo Contributing Total: 1

Individual Resource Status: Smoke/Meat House Contributing Total: 1

Individual Resource Status: Ice House Contributing Total: 1

Individual Resource Status: Guest House Contributing Total: 1

Individual Resource Status: Barn Contributing Total: 1

Individual Resource Status: Animal Shelter Non-Contributing Total: 1

Individual Resource Status: Secondary Dwelling Non-Contributing Total: 1

Individual Resource Status: Root Cellar Contributing Total: 1

Individual Resource Status: Workshop Contributing Total: 1

Individual Resource Status: Hay Barn Contributing Total: 1

Individual Resource Status: Garage Contributing Total: 1

Bedrock Lane

780 Bedrock Lane

002-5045-0348

Primary Resource Information: Trailer, Stories 1.00, Style: Other, ca 1970

One story high, this trailer has an rectangular footprint with side-gable, corrugated metal roof. The walls are clad with corrugated metal, which also covers the foundation. The façade is pierced with three and four-light awning metal windows and a single leaf door. There is one exterior-end, concrete-block chimney and a wood deck leading to the entry.

Individual Resource Status: Trailer Non-Contributing Total: 1

Individual Resource Status: Shed Non-Contributing Total: 1

Individual Resource Status: Pump House Non-Contributing Total: 1

793 Bedrock Lane

002-5045-0349

Primary Resource Information: Single Dwelling, Stories 1.00, Style: Other, ca 1970

One story high, this wood-frame house has an rectangular footprint with side-gable, asphalt-shingle roof. The walls are clad with vinyl siding and it rests on a solid concrete-block foundation. The façade is pierced with 6/6 and 4/4 wood-sash windows and a single-leaf door. Other architectural features include overhanging eaves, a thin aluminum-clad surrounds, and fixed vinyl shutters.

Individual Resource Status: Single Dwelling Non-Contributing Total: 1

794 Bedrock Lane

002-5045-0350

Primary Resource Information: Single Dwelling, Stories 1.00, Style: Other, ca 1970

One story high, this wood-frame house has an L-shaped footprint with side-gable, asphalt-shingle roof and a rear ell. The walls are

**United States Department of the Interior
National Park Service**

**NATIONAL REGISTER OF HISTORIC PLACES
CONTINUATION SHEET**

**Southern Albemarle Rural Historic District
Albemarle County, VA**

Section 7 Page 60

clad with aluminum siding and it rests on a solid concrete parged foundation. The façade is pierced with 2/2 horizontal wood-sash windows, a 1-light fixed window, and a single-leaf metal paneled door. A wood deck provides access to the front entry and there is one central-interior concrete-block chimney. Other architectural features include a boxed wood cornice, a side shed-roof porch, and thin aluminum-clad surrounds.

Individual Resource Status: **Single Dwelling Non-Contributing** Total: 1

Bellair Farm

5363 Bellair Farm

002-0002

Other DHR Id #: **002-5045-1211**

Primary Resource Information: **Single Dwelling, Stories 2.00, Style: Georgian, 1794**

Architecture Summary: Bellair is an 853-acre farm (of which 250 acres are included in this nomination) located in southern Albemarle County. The main house was built sometime before 1817 by Charles Wingfield, Jr., with additions in the Colonial Revival style in the 1930s by architect Marshall Wells and again in the 1960s by architect Floyd Johnson. The original house is two stories high and five bays wide with a gable roof and end chimneys. It features a basement laid in Flemish bond, beaded siding, and modillioned cornice on the south and north facades. The door and pedimented portico on the main (north) facade date from the 1930s; the door on the south is original. The two one-story, one-bay wings also feature beaded siding and a modillioned cornice; they were extended an additional bay in the 1930s. The two-story porch along the south elevation was built in the 1960s. The interior of Bellair features a single pile, central-hall plan. The stair rises in two stages and features much original woodwork, including a paneled wainscot. The living room features a large fireplace mantel of Federal design with some other woodwork added in the 1930s. The dining room is largely unaltered with the exception of the full-length paneling and cupboards on the east wall. The two bedrooms on the second floor also feature original woodwork. Later changes include the addition of a kitchen and drawing room in the west wing and a bedroom and bath in the east wing. Contributing buildings on the property include a mid-nineteenth-century frame guest house, a mid-nineteenth-century smokehouse, and an early-twentieth-century overseer's house. Noncontributing buildings and structures include a guest cottage, a pool house, and the pool. To the east is a contributing site, the Timberlake family cemetery, in which the Reverend Walker Timberlake (1781-1863) and his family are buried. (NRHP-Nom 8/92)

2005 survey:

The main dwelling at Bellair is a five-bay-wide two-story weatherboard-clad structure constructed circa 1794, with 1822 wings. Set on a Flemish bond brick foundation, the dwelling features a side-gabled main block and one-and-a-half story side-gabled wings, both with slate shingles. The symmetrically fenestrated main block is characterized by a central single-leaf six-paneled entry sheltered by a three-bay gabled portico with closed tympanum, a molded cornice with modillions, a Chinese Chippendale balustrade, Tuscan wood posts, and a double return stair. The central block also features 9/9 wood windows on the first story and central bay of the second story and 6/6 windows in the remaining second story bays; each with molded wood surrounds. Other detailing on the main block includes exterior-end Flemish-bond brick chimneys, a modillion course at the cornice, and operable louvered wood shutters. The one-story flanking wings each features a pair of gabled dormers, 6/9 wood windows, a modillion course cornice, and basement-level louvered vents. The rear elevation of the main block is dominated by a two-story five-bay porch. The upper story features arches bays, Tuscan posts, and a Chinese Chippendale balustrade, while the ground floor is screened. The wings each feature a pair of gabled dormers with shed rear additions.

Individual Resource Status: **Single Dwelling Contributing** Total: 1

Individual Resource Status: **Well House Contributing** Total: 1

Individual Resource Status: **Garage Contributing** Total: 1

Individual Resource Status: **Shed Non-Contributing** Total: 2

Individual Resource Status: **Shed Contributing** Total: 4

Individual Resource Status: **Barn Contributing** Total: 2

Individual Resource Status: **Machine Shed Contributing** Total: 2

Individual Resource Status: **Animal Shelter Non-Contributing** Total: 1

Individual Resource Status: **Hay Barn Contributing** Total: 1

Individual Resource Status: **Tenant House Contributing** Total: 5

Individual Resource Status: **Tenant House Non-Contributing** Total: 1

Individual Resource Status: **Cemetery Contributing** Total: 1

Individual Resource Status: **Pool/Swimming Pool Non-Contributing** Total: 1

Individual Resource Status: **Pool House Non-Contributing** Total: 1

Individual Resource Status: **Office Contributing** Total: 1

**United States Department of the Interior
National Park Service**

**NATIONAL REGISTER OF HISTORIC PLACES
CONTINUATION SHEET**

**Southern Albemarle Rural Historic District
Albemarle County, VA**

Section 7 Page 61

Bishop Hill Road

1000 Bishop Hill Road 002-5045-1589

Primary Resource Information: Single Dwelling, Stories 1.00, Style: Other, ca 1900

The one-story wood-frame dwelling features a hipped roof and two central interior brick chimneys. The dwelling is three bays wide and two bays deep. There is a shed porch, a rear basement gabled entry, and double-hung wood windows. It is clad in weatherboard and sits on a solid brick foundation.

Individual Resource Status: Single Dwelling Contributing Total: 1

Individual Resource Status: Silo Contributing Total: 1

Individual Resource Status: Animal Shelter Contributing Total: 1

1018 Bishop Hill Road 002-5045-1571

Primary Resource Information: Single Dwelling, Stories 1.00, Style: Other, ca 1966

The one-story wood-frame dwelling features aluminum siding and a side-gabled asphalt-shingled roof. There is a single-leaf door and 6/6 wood windows.

Individual Resource Status: Single Dwelling Non-Contributing Total: 1

1026 Bishop Hill Road 002-5045-1572

Primary Resource Information: Trailer, Stories 1.00, Style: Other, ca 1975

The one-story corrugated metal trailer features a flat roof, double-hung metal windows and a single-leaf door. There is a rectangular footprint.

Individual Resource Status: Trailer Non-Contributing Total: 1

Individual Resource Status: Shed Non-Contributing Total: 4

Individual Resource Status: Workshop Non-Contributing Total: 1

Bishop Hill Road

1070 Bishop Hill Road 002-5045-0517

Primary Resource Information: Single Dwelling, Stories 1.00, Style: Other, ca 1940

Set on a solid concrete block foundation the one-story wood-frame dwelling features a side-gabled asphalt-shingle roof, 1/1 vinyl windows, a slightly off-center single-leaf door and a front-gabled portico. There is a rear one-story ell and shed addition, paired porch posts on wood bases, vinyl siding, and central-interior and exterior-end brick chimneys.

Individual Resource Status: Single Dwelling Contributing Total: 1

Individual Resource Status: Garage Non-Contributing Total: 1

Individual Resource Status: Greenhouse Non-Contributing Total: 1

Individual Resource Status: Barn Contributing Total: 1

1110 Bishop Hill Road 002-5045-1573

Primary Resource Information: Single Dwelling, Stories 1.00, Style: Other, ca 1977

The one-story wood-frame dwelling features aluminum siding, a front-gabled asphalt-shingle roof, 1/1 and 1-light windows, a side-deck, an exterior-end brick chimney, and a gabled front porch with wood posts.

Individual Resource Status: Single Dwelling Non-Contributing Total: 1

Individual Resource Status: Machine Shed Non-Contributing Total: 1

Individual Resource Status: Tenant House Non-Contributing Total: 1

1190 Bishop Hill Road 002-5045-1581

Primary Resource Information: Single Dwelling, Stories 1.00, Style: Other, ca 1981

The one-story wood-frame dwelling features a hipped roof with inset porch, an integrated garage, 1/1 windows, and masonite siding.

Individual Resource Status: Single Dwelling Non-Contributing Total: 1

1193 Bishop Hill Road 002-5045-1588

Primary Resource Information: Single Dwelling, Stories 1.00, Style: Other, ca 1927

**United States Department of the Interior
National Park Service**

**NATIONAL REGISTER OF HISTORIC PLACES
CONTINUATION SHEET**

**Southern Albemarle Rural Historic District
Albemarle County, VA**

Section 7 Page 62

The one-story wood-frame dwelling features a hipped asphalt-shingle roof, a shed porch, and wood siding.

Individual Resource Status: **Single Dwelling Contributing** Total: 1

1216 Bishop Hill Road 002-5045-1582

Primary Resource Information: **Single Dwelling, Stories 1.50, Style: Other, ca 1983**

The wood-frame dwelling features a saltbox-type cape-cod form with three front dormers on the steep asphalt-shingle roof. There is an exterior-end brick chimney, wood siding, and an inset five bay porch. There are wood 6/6 windows, a rear deck, and a central single-leaf door.

Individual Resource Status: **Single Dwelling Non-Contributing** Total: 1

1254 Bishop Hill Road 002-5045-1583

Primary Resource Information: **Single Dwelling, Stories 1.50, Style: Other, ca 1982**

The brick dwelling is three bays wide and capped by a side-gabled asphalt-shingle roof with three gabled dormers. A shed porch with four wood posts extends across the facade. Double-hung 6/6 wood windows and a single-leaf door pierce the primary elevation. A one-story side-gabled wing houses an attached garage.

Individual Resource Status: **Single Dwelling Non-Contributing** Total: 1

1272 Bishop Hill Road 002-5045-1585

Primary Resource Information: **Single Dwelling, Stories 1.50, Style: Other, ca 1983**

The 1.5-story wood-frame dwelling features a side-gabled asphalt-shingle roof with multiple levels. There is an attached garage, a shed porch, and a central-interior chimney. There are wood one-light casement windows, four skylights, and a solid concrete foundation.

Individual Resource Status: **Single Dwelling Non-Contributing** Total: 1

1282 Bishop Hill Road 002-5045-1584

Primary Resource Information: **Single Dwelling, Stories 1.50, Style: Other, ca 1986**

The 1.5-story split-level dwelling features a wood-frame structure, weatherboard cedar siding, and a side-gabled asphalt-shingle roof. There is a central entry, exterior-end brick chimney, 6/6 wood windows, and a solid foundation.

Individual Resource Status: **Single Dwelling Non-Contributing** Total: 1

1322 Bishop Hill Road 002-5045-1586

Primary Resource Information: **Single Dwelling, Stories 1.50, Style: Other, ca 1980**

The wood-frame split-level dwelling features a broken gable, pressed vertical-board siding, a boxed bay window, and a shed porch. There is a rear wood deck and asphalt-shingle roof.

Individual Resource Status: **Single Dwelling Non-Contributing** Total: 1

Individual Resource Status: **Well House Non-Contributing** Total: 1

Bishop Lane

1100 Bishop Lane 002-5045-1574

Primary Resource Information: **Single Dwelling, Stories 2.00, Style: Other, ca 1981**

The wood-frame two-story dwelling features a side-gabled asphalt-shingle roof. Clad in pressed vertical-board siding, the dwelling features an attached garage wing and a separate garage/dwelling that is connected to the main block via a wood exterior deck.

Individual Resource Status: **Single Dwelling Non-Contributing** Total: 1

Individual Resource Status: **Garage Non-Contributing** Total: 1

1125 Bishop Lane 002-5045-1580

Primary Resource Information: **Single Dwelling, Stories 2.00, Style: Other, ca 1981**

The two-story wood-frame dwelling features an irregular side-gabled asphalt-shingle roof, pressed vertical-board siding, casement windows, and a solid foundation. There is one-bay inset porch.

Individual Resource Status: **Shed Non-Contributing** Total: 1

Individual Resource Status: **Single Dwelling Non-Contributing** Total: 1

**United States Department of the Interior
National Park Service**

**NATIONAL REGISTER OF HISTORIC PLACES
CONTINUATION SHEET**

**Southern Albemarle Rural Historic District
Albemarle County, VA**

Section 7 Page 63

1140 Bishop Lane 002-5045-1575

Primary Resource Information: Single Dwelling, Stories 1.00, Style: Other, ca 1981

The one-story wood-frame dwelling features an l-shaped footprint, vertical-board wood siding, and a corrugated metal roof. There are one-light windows, an inset porch, and a single-leaf door.

Individual Resource Status: Single Dwelling Non-Contributing Total: 1

Individual Resource Status: Carport Non-Contributing Total: 1

Individual Resource Status: Shed Non-Contributing Total: 1

1155 Bishop Lane 002-5045-1579

Primary Resource Information: Single Dwelling, Stories 1.00, Style: Other, ca 1981

The one-story wood-frame dwelling is capped by a side-gabled asphalt-shingle roof. There is an attached garage wing with roll-up door.

Individual Resource Status: Single Dwelling Non-Contributing Total: 1

1160 Bishop Lane 002-5045-1576

Primary Resource Information: Single Dwelling, Stories 1.00, Style: Other, ca 1981

The one-story wood-frame dwelling features an irregular asphalt-shingle roof, an exterior-end flue, and casement windows. It is clad in vertical board pressed wood siding.

Individual Resource Status: Single Dwelling Non-Contributing Total: 1

1175 Bishop Lane 002-5045-1578

Primary Resource Information: Single Dwelling, Stories 1.00, Style: Other, ca 1981

The one-story wood-frame dwelling is capped by a side-gabled asphalt-shingle roof and is clad in vertical-board pressed wood siding.

Individual Resource Status: Single Dwelling Contributing Total: 1

1180 Bishop Lane 002-5045-1577

Primary Resource Information: Single Dwelling, Stories 2.00, Style: Other, ca 1981

The two-story wood-frame dwelling presents a rectangular footprint. The dwelling is clad in stucco siding and features a one-story side-gabled garage wing. The main block and wing are capped by an asphalt-shingle roof. There are two-light sliding windows and a single-leaf door.

Individual Resource Status: Single Dwelling Non-Contributing Total: 1

Black Branch Farm

1001 Black Branch Farm 002-5045-1138

Primary Resource Information: Single Dwelling, Stories 1.00, Style: Other, ca 1960

One story and three bays wide, this wood-frame dwelling rests on a concrete-block foundation and is clad with aluminum siding. It is pierced with 1-light fixed windows and a single-leaf door. A gable portico covers the front entry and is supported with square wood posts. Rising above the side-gable, asphalt-shingle roof is one central-interior, concrete-block chimney. The roof features overhanging eaves and a boxed wood cornice.

Individual Resource Status: Single Dwelling Non-Contributing Total: 2

Individual Resource Status: Animal Shelter Non-Contributing Total: 1

Individual Resource Status: Shed Non-Contributing Total: 1

1007 Black Branch Farm 002-5045-1137

Primary Resource Information: Single Dwelling, Stories 2.00, Style: Other, ca 2000

Two stories and three bays wide, this wood-frame dwelling rests on a concrete-block foundation and is clad with weatherboard siding. It is pierced with 1-light aluminum casement windows. A shed-roof porch covers the three bays on the façade and it features a rail balustrade. The house is capped with an off-center, side-gable, asphalt-shingle roof. There is one central-interior stone-clad flue. Three gable dormers adorn the façade. A wood deck is located on the rear elevation.

Individual Resource Status: Single Dwelling Non-Contributing Total: 2

Individual Resource Status: Trailer Non-Contributing Total: 1

Individual Resource Status: Shed Non-Contributing Total: 1

**United States Department of the Interior
National Park Service**

**NATIONAL REGISTER OF HISTORIC PLACES
CONTINUATION SHEET**

**Southern Albemarle Rural Historic District
Albemarle County, VA**

Section 7 Page 64

Individual Resource Status: **Shed Contributing** Total: 1
Individual Resource Status: **Machine Shed Contributing** Total: 2
Individual Resource Status: **Tractor Shed Non-Contributing** Total: 1
Individual Resource Status: **Garage Non-Contributing** Total: 1

Blenheim Lane

55 Blenheim Lane 002-0005 Other DHR Id #: 002-5045-0239

Primary Resource Information: **Single Dwelling, Stories 1.50, Style: Gothic Revival, 1846**

The main house is a long (92 feet), narrow, six-bay, one-and-a-half story, wood-frame building with an ell at the rear of the west end. Decorated in a combination of the Gothic Revival and Greek Revival styles, it is clad with beaded weatherboards butted against corner pilasters and is capped with a side-gable, asphalt shingle roof. The house rests on a solid irregular American bond brick foundation. One interior and two interior-end chimneys surmount the main block, with an additional interior chimney serving the ell. Each chimney has a corbelled cap and the western chimney of the main block is a dummy added for symmetry. The façade is pierced with two five-light (with Y-tracery), gothic-arched, wood-casement windows and two projecting bays each with two multi-light/2-light wood-sash windows. The two front doors, with their fretwork enrichments designed after the manner of Asher Benjamin, are protected by one-story tetrastyle porches with pairs of Greek Doric piers, plain entablatures, parapets, and small corner urns. The entries are illuminated with 2-light transoms. Four gabled dormers adorn the façade and each contain pointed-arch, multi-light casement windows. The basement on the façade contains 2-light awning windows. A long gallery shades the rear of the house, and a third porch projects from the ell. The rear elevation is adorned with three dormers similar to the façade. Other architectural features include a molded wood cornice, Gothic-arched louvered shutters, and molded wood surrounds. The plan of Blenheim, with its five major rooms and two passages, is in effect that of two central-passage houses placed end-to-end, with the addition of a pair of service rooms at the eastern end and a large parlor ell at the west. Inconspicuous winder stairs occupy a corner of each passage.

Individual Resource Status: **Kitchen Contributing** Total: 1
Individual Resource Status: **Archaeological Site Contributing** Total: 1
Individual Resource Status: **Office Contributing** Total: 1
Individual Resource Status: **School Contributing** Total: 1
Individual Resource Status: **Single Dwelling Contributing** Total: 1
Individual Resource Status: **Winery Non-Contributing** Total: 1
Individual Resource Status: **Library Contributing** Total: 1
Individual Resource Status: **Barn Contributing** Total: 1
Individual Resource Status: **Tenant House Contributing** Total: 1
Individual Resource Status: **Guest House Contributing** Total: 2
Individual Resource Status: **Storage Contributing** Total: 1
Individual Resource Status: **Well House Contributing** Total: 1
Individual Resource Status: **Garage Contributing** Total: 1
Individual Resource Status: **Animal Shelter Non-Contributing** Total: 3
Individual Resource Status: **Tractor Shed Non-Contributing** Total: 1
Individual Resource Status: **Water Pump Contributing** Total: 1
Individual Resource Status: **Tenant House Non-Contributing** Total: 1
Individual Resource Status: **Cornerrib Contributing** Total: 1

Blenheim Ridge Road

04529 Blenheim Ridge Road 002-5045-1206

Primary Resource Information: **Cemetery, , Style: , ca 1922**

This cemetery is on the west side of Blenheim Ridge Road amongst the wooded landscape. Only twelve markers are visible, however, there might be many more interments which are unmarked. A few interments are marked with metal name plates. The headstones include granite stones with rounded tops or irregular shaped slate upright markers that are not engraved. The engraved markers include

Elizabeth Monroe Drakeford, 1926-1996
William H. Monroe, Sr., 1930-2003

**United States Department of the Interior
National Park Service**

**NATIONAL REGISTER OF HISTORIC PLACES
CONTINUATION SHEET**

**Southern Albemarle Rural Historic District
Albemarle County, VA**

Section 7 Page 65

Sallie M. Wilson, 1890-1935
Sally Frye Sellars, 1870-1922
Mary E. Monroe, 1900-2000
George R. Monroe, Sr., 1891-1962

Individual Resource Status: **Cemetery Contributing** Total: 1

04794 Blenheim Ridge Road 002-5045-1203

Primary Resource Information: **Single Dwelling, Stories 1.00, Style: Other, ca 1960**

One story in height, this wood-frame dwelling features a rectangular-shaped footprint. Resting on a solid foundation, this house is clad with asphalt shingle siding and weatherboard siding. The windows are missing. Rising above the side-gable, asphalt-shingle roof is one interior concrete-block chimney and one exterior-end concrete-block chimney.

Individual Resource Status: **Single Dwelling Non-Contributing** Total: 1

4529 Blenheim Ridge Road 002-5045-1205

Primary Resource Information: **Single Dwelling, Stories 1.50, Style: Other, ca 1860**

One-and-a-half stories in height and three bays wide, this log dwelling features an L-shaped footprint with a large rear ell. Resting on a random rubble pier foundation with infill, this house is clad with aluminum siding, and is pierced with 6/6 wood and vinyl-sash windows. Covering a portion of the façade is a shed-roof, screened porch supported with square wood posts. Rising above the side-gable, corrugated-metal roof is one exterior-end, concrete-block chimney. Other architectural features of the house include a boxed cornice and a shed dormer on the rear with two 6/6 windows. The rear ell contains a central-interior, concrete-block chimney.

Individual Resource Status: **Single Dwelling Contributing** Total: 2

Individual Resource Status: **Shed Contributing** Total: 3

Blenheim Ridge Road

4788 Blenheim Ridge Road 002-5045-1204

Primary Resource Information: **Single Dwelling, Stories 1.00, Style: Other, ca 1960**

One story in height, this wood-frame dwelling features a rectangular-shaped footprint. Resting on a solid concrete-block foundation, this house is clad with weatherboard siding, is pierced with 2/2 horizontal wood-sash windows, and a single-leaf door. Covering the entry is a partially enclosed shed-roof porch supported with wood columns. Rising above the side-gable, asphalt-shingle roof is one interior concrete-block chimney.

Individual Resource Status: **Single Dwelling Non-Contributing** Total: 1

Individual Resource Status: **Garage Non-Contributing** Total: 1

4794 Blenheim Ridge Road 002-5045-1202

Primary Resource Information: **Single Dwelling, Stories 1.00, Style: Other, ca 1960**

One story in height and four bays wide, this concrete-block dwelling features a rectangular-shaped footprint. Resting on a solid concrete-block foundation, this house is pierced with 1/1 wood-sash windows, and one 1-light fixed window. The side-gable roof is sheathed with asphalt shingles. Other architectural features of the house include square-edged concrete sills, a shed-roof portico supported with square wood posts, and the roof features overhanging eaves.

Individual Resource Status: **Single Dwelling Non-Contributing** Total: 1

4806 Blenheim Ridge Road 002-5045-1201

Primary Resource Information: **Single Dwelling, Stories 1.00, Style: Other, ca 1960**

One story in height and four bays wide, this wood-frame dwelling features a rectangular-shaped footprint. Resting on a solid concrete-block foundation, it is clad with vinyl siding, and is pierced with 6/6 vinyl-sash windows, and one 1-light fixed window. Rising above the side-gable, asphalt-shingle roof is one interior concrete-block chimney.

Individual Resource Status: **Single Dwelling Non-Contributing** Total: 1

Individual Resource Status: **Garage Non-Contributing** Total: 1

Individual Resource Status: **Shed Non-Contributing** Total: 2

4833 Blenheim Ridge Road 002-5045-1200

Primary Resource Information: **Single Dwelling, Stories 1.00, Style: Other, ca 1990**

**United States Department of the Interior
National Park Service**

**NATIONAL REGISTER OF HISTORIC PLACES
CONTINUATION SHEET**

**Southern Albemarle Rural Historic District
Albemarle County, VA**

Section 7 Page 66

One story in height and five bays wide, this wood-frame dwelling features a rectangular-shaped footprint. Resting on a solid concrete-block foundation, this house is clad with weatherboard siding, is pierced with 2/2 horizontal wood-sash windows, and a single-leaf door. The house is capped with a side-gable, asphalt-shingle roof with overhanging eaves. It has a rear wood deck.

Individual Resource Status: **Single Dwelling Non-Contributing** Total: 1

Individual Resource Status: **Shed Non-Contributing** Total: 1

Blenheim Road

Blenheim Road 002-5045-1230

Primary Resource Information: **Service Station, Stories 1.00, Style: Other, ca 1940**

The dilapidated commercial structure is constructed of concrete block, probably constructed as a gas station circa 1940. The remaining shell features no roof. There is a remaining sliding metal door, metal four-light and eight-light industrial metal windows, and a shed wing.

Individual Resource Status: **Service Station Contributing** Total: 1

06889 Blenheim Road 002-5045-1174

Primary Resource Information: **Single Dwelling, Stories 1.00, Style: Other, ca 1950**

One story in height, this wood-frame dwelling features a rectangular-shaped footprint. Resting on a solid concrete-block foundation, this house is clad with vinyl siding, is pierced with 1/1 and 6/6 wood-sash windows, 2/2 horizontal wood-sash windows, and a single-leaf door. Rising above the front-gable, asphalt-shingle roof is one central-interior, concrete-block chimney. Other architectural features of the house include a shed-roof addition on the side elevation, overhanging eaves, and a boxed cornice.

Individual Resource Status: **Single Dwelling Contributing** Total: 1

Individual Resource Status: **Garage Non-Contributing** Total: 1

Individual Resource Status: **Barn Contributing** Total: 1

377 Blenheim Road 002-5045-0245

Primary Resource Information: **Single Dwelling, Stories 1.00, Style: Other, ca 1940**

One story high and three bays wide, this wood-frame dwelling rests on a solid concrete-block foundation and is capped with a side-gable roof. The walls are clad with vinyl siding and the roof is sheathed with corrugated-sheet metal. There are two central-interior concrete-block chimneys and the façade is pierced with 6/6 and 2/2 horizontal, wood-sash windows. A shed-roof porch covers the entry and is supported with metal posts. Other architectural features include a recessed, one-story wing on the side elevation, a brick veneer below the windows, and a boxed wood cornice.

Individual Resource Status: **Single Dwelling Contributing** Total: 1

Individual Resource Status: **Shed Non-Contributing** Total: 1

3835 Blenheim Road 002-5045-0240

Primary Resource Information: **Single Dwelling, Stories 1.00, Style: Other, ca 1920**

This single dwelling is one-story high and wood-frame construction clad with weatherboard siding. Resting on a solid foundation, this house is capped with a side-gable, corrugated-sheet metal roof, and there are two central-interior concrete-block chimneys. A shed-roof porch covered the central entry on the façade. A one-story, shed-roof addition is located on the rear elevation and there is a one-story gable section on the side elevation. The roof features overhanging eaves. A fire destroyed much of the structure during the summer of 2004.

Individual Resource Status: **Single Dwelling Contributing** Total: 1

3842 Blenheim Road 002-5045-0241

Primary Resource Information: **Single Dwelling, Stories 1.00, Style: Modern Movement, ca 1955**

One story high and four bays wide, this wood-frame dwelling rests on a solid concrete-block foundation and is capped with a side-gable roof. The walls are clad with wood siding and the roof is sheathed with asphalt shingles. The façade is pierced with 2/2 horizontal-sash wood windows and one tripartite window with 2/2 windows flanking one single-light fixed window. There is one exterior-end, concrete-block chimney and a gable overhang covering the entry, which is supported with metal posts. Architectural features include a brick veneer on the bottom half of the facade with a rowlock cap, and overhanging eaves.

Individual Resource Status: **Single Dwelling Contributing** Total: 1

**United States Department of the Interior
National Park Service**

**NATIONAL REGISTER OF HISTORIC PLACES
CONTINUATION SHEET**

**Southern Albemarle Rural Historic District
Albemarle County, VA**

Section 7 Page 67

3851 Blenheim Road 002-5045-0242

Primary Resource Information: Single Dwelling, Stories 1.00, Style: Other, ca 1940

One story high, this wood-frame, L-shaped dwelling rests on a solid concrete-block foundation and is capped with a cross-gable roof. The walls are clad with vinyl siding and the roof is sheathed with corrugated-sheet metal. The façade is pierced with 6/6 wood-sash windows and one tripartite window with 4/4 windows flanking one single-light fixed window. There is one central-interior, concrete-block chimney and a shed-roof porch, which is supported with metal posts. Architectural features include a permastone below the windows on the facade, and exposed roof rafters. A shed-roof addition is located on the rear elevation.

Individual Resource Status: Single Dwelling Contributing Total: 1

Individual Resource Status: Garage Contributing Total: 1

3852 Blenheim Road 002-5045-0243

Primary Resource Information: Single Dwelling, Stories 1.00, Style: Modern Movement, ca 1960

One story high and four bays wide, this wood-frame dwelling rests on a solid concrete-block foundation and is capped with a side-gable roof. The walls are clad with wood siding and the roof is sheathed with asphalt shingles. The façade is pierced with 6/6 wood-sash windows. Architectural features include thin square-edged surrounds and sills, overhanging eaves, and a wood deck on the side and rear elevation.

Individual Resource Status: Single Dwelling Non-Contributing Total: 1

3876 Blenheim Road 002-5045-0244

Primary Resource Information: Single Dwelling, Stories 1.00, Style: Modern Movement, ca 1960

One story high, this wood-frame dwelling rests on a solid concrete-block foundation and is capped with a side-gable roof. The walls are clad with aluminum siding and the roof is sheathed with asphalt shingles and features wide eaves. There is one central-interior brick chimney and the façade is pierced with 2/2 horizontal, wood-sash windows.

Individual Resource Status: Single Dwelling Non-Contributing Total: 1

3882 Blenheim Road 002-5045-0246

Primary Resource Information: Single Dwelling, Stories 1.00, Style: Modern Movement, ca 1966

One story high and four bays wide, this wood-frame dwelling rests on a solid concrete-block foundation and is capped with a side-gable roof. The walls are clad with aluminum siding and the roof is sheathed with asphalt shingles. There is one interior-central, concrete parged chimney and the façade is pierced with 2/2 horizontal, wood-sash windows and a tripartite with 2/2 flanking a 1-light fixed window. Other architectural features include a rear wood deck, overhanging eaves, thin aluminum surrounds and sills.

Individual Resource Status: Single Dwelling Non-Contributing Total: 1

3884 Blenheim Road 002-5045-0247

Primary Resource Information: Single Dwelling, Stories 1.00, Style: Modern Movement, ca 1960

One story high and four bays wide, this wood-frame dwelling rests on a solid concrete-block foundation and is capped with a side-gable roof with overhanging eaves. The walls are clad with aluminum siding and the roof is sheathed with asphalt shingles. The façade is pierced with 2/2 horizontal, wood-sash windows and a tripartite with 2/2 flanking a 1-light fixed window.

Individual Resource Status: Single Dwelling Non-Contributing Total: 1

Individual Resource Status: Shed Non-Contributing Total: 1

3886 Blenheim Road 002-5045-0248

Primary Resource Information: Single Dwelling, Stories 1.00, Style: Other, ca 1960

One story high and four bays wide, this wood-frame dwelling rests on a solid concrete-block foundation and is capped with a side-gable roof with overhanging eaves. The walls are clad with board-and-batten siding and the roof is sheathed with asphalt shingles. The façade is pierced with 2/2 horizontal, wood-sash windows and a tripartite with 2/2 flanking a 1-light fixed window. A wood deck is located on the rear elevation.

Individual Resource Status: Single Dwelling Non-Contributing Total: 1

3894 Blenheim Road 002-5045-0249

Primary Resource Information: Single Dwelling, Stories 1.00, Style: Modern Movement, ca 1960

One story high and four bays wide, this wood-frame dwelling rests on a solid concrete-block foundation and is capped with a

**United States Department of the Interior
National Park Service**

**NATIONAL REGISTER OF HISTORIC PLACES
CONTINUATION SHEET**

**Southern Albemarle Rural Historic District
Albemarle County, VA**

Section 7 Page 68

side-gable roof. The walls are clad with beaded weatherboards and the roof is sheathed with asphalt shingles. The entry contains a single-leaf wood door with a diamond light. The façade is pierced with 8/8 wood-sash windows, and one tripartite window with 4/4 sashes flanking a 1-light fixed window. Other architectural features include thin square-edged surrounds, a boxed wood cornice, and overhanging eaves.

Individual Resource Status: **Shed Non-Contributing** Total: 1

3924 Blenheim Road 002-5045-0251

Primary Resource Information: **Single Dwelling, Stories 1.00, Style: Modern Movement, ca 1960** One story high and four bays wide, this wood-frame building dwelling rests on a solid concrete-block foundation and is capped with a side-gable roof. The walls are clad with aluminum siding and the roof is sheathed with asphalt shingle. The façade is pierced with 2/2 horizontal, wood-sash windows and a tripartite window of 2/2 windows flanking a 1-light fixed window. There is one single-leaf door on the façade. Other architectural features include wide eaves, a boxed cornice, paneled spandrels, and pressed vertical-board gables.

Individual Resource Status: **Single Dwelling Non-Contributing** Total: 1

3931 Blenheim Road 002-5045-0250

Primary Resource Information: **Single Dwelling, Stories 1.00, Style: Other, ca 1952**

One story high and two bays wide, this wood-frame building dwelling rests on a solid concrete-block foundation and is capped with a side-gable roof. The walls are clad with weatherboards and the roof is sheathed with asphalt roll. The façade is pierced with two single-leaf wood doors and 6/6 wood-sash windows. There is one central-interior, concrete-block chimney. Attached to the dwelling section is a three bay wide store constructed of concrete blocks. A one-bay section is located on the side elevation and features exposed rafters.

Individual Resource Status: **Chicken coop Non-Contributing** Total: 1

Individual Resource Status: **Shed Non-Contributing** Total: 1

Individual Resource Status: **Single Dwelling Contributing** Total: 1

3932 Blenheim Road 002-5045-0252

Primary Resource Information: **Single Dwelling, Stories 1.00, Style: Modern Movement, ca 1970**

One story high and four bays wide, this wood-frame building dwelling rests on a solid concrete-block foundation and is capped with a side-gable roof. The walls are clad with aluminum siding except for the façade is half faced with a brick veneer. Rising above the asphalt-shingle roof is one exterior-end, concrete-block chimney. The façade is pierced with 1/1 vinyl-sash windows and a tripartite window of 1/1 windows flanking a 1-light fixed window. There is one single-leaf door on the façade. Other architectural features include a shed-roof porch on the side elevation, wide eaves, and a continuous rowlock sill on the façade.

Individual Resource Status: **Single Dwelling Non-Contributing** Total: 1

3936 Blenheim Road 002-5045-0253

Primary Resource Information: **Single Dwelling, Stories 1.00, Style: Modern Movement, ca 1960**

One story high and four bays wide, this wood-frame building dwelling rests on a solid concrete-block foundation and is capped with a side-gable roof. The walls are clad with vinyl siding. The façade is pierced with 2/2 horizontal, wood-sash windows. There is one single-leaf door on the façade. Other architectural features include overhanging eaves, vertical-board clad gables, and a wood deck on the façade.

Individual Resource Status: **Single Dwelling Non-Contributing** Total: 1

Individual Resource Status: **Carpport Non-Contributing** Total: 1

Individual Resource Status: **Garage Non-Contributing** Total: 1

3946 Blenheim Road 002-5045-0254

Primary Resource Information: **Single Dwelling, Stories 1.00, Style: Modern Movement, ca 1973**

One story high and five bays wide, this wood-frame building dwelling rests on a solid concrete-block foundation and is capped with a side-gable roof. The walls are clad with pressed vertical-board siding and wide weatherboard siding. The façade is pierced with 2/2 horizontal, wood-sash windows and there is one tripartite window with 2/2 sashes and a 1-light fixed window. There is one single-leaf door on the façade and rising above the roof is one interior-end, concrete-block chimney. Other architectural features include overhanging eaves, and a wood cornice.

Individual Resource Status: **Single Dwelling Non-Contributing** Total: 1

**United States Department of the Interior
National Park Service**

**NATIONAL REGISTER OF HISTORIC PLACES
CONTINUATION SHEET**

**Southern Albemarle Rural Historic District
Albemarle County, VA**

Section 7 Page 69

Individual Resource Status: Shed Non-Contributing Total: 1

3954 Blenheim Road 002-5045-0255

Primary Resource Information: Single Dwelling, Stories 1.00, Style: Modern Movement, ca 1973 One story high, this wood-frame building dwelling rests on a solid concrete-block foundation and is capped with a side-gable roof.

The walls are clad with vinyl siding and the façade is pierced with 1/1 and 2/2 horizontal, wood-sash windows. There is one single-leaf door on the façade. Other architectural features include wide eaves, and a boxed cornice.

Individual Resource Status: Single Dwelling Non-Contributing Total: 1

Individual Resource Status: Carport Non-Contributing Total: 1

3955 Blenheim Road 002-5045-0256

Primary Resource Information: Single Dwelling, Stories 1.00, Style: Other, ca 2000

One story high and five bays wide, this wood-frame, modular dwelling rests on a solid concrete-block foundation and the walls are clad with vinyl siding. It is capped with a side-gable, asphalt shingle roof and the facade is pierced with 1/1 vinyl-sash windows and a single-leaf door. Other architectural features include an off-center gable on the facade, and an aluminum boxed cornice.

Individual Resource Status: Single Dwelling Non-Contributing Total: 1

3964 Blenheim Road 002-5045-0257

Primary Resource Information: Single Dwelling, Stories 1.00, Style: Modern Movement, ca 1960

One story high and four bays wide, this wood-frame building dwelling rests on a solid concrete-block foundation and is capped with a side-gable, asphalt-shingle roof. The walls are clad with composition siding and the façade is pierced with 6/6 wood sash windows and there is one tripartite window of 4/4 wood sashes flanking a fixed 1-light window. There is one single-leaf wood paneled door on the façade. Other architectural features include a wood deck on the side elevation, overhanging eaves, and a wood cornice.

Individual Resource Status: Single Dwelling Non-Contributing Total: 1

3978 Blenheim Road 002-5045-0258

Primary Resource Information: Single Dwelling, Stories 1.00, Style: Modern Movement, ca 1960

One story high and four bays wide, this wood-frame building dwelling rests on a solid concrete-block foundation and is capped with a side-gable, asphalt-shingle roof with overhanging eaves. The walls are clad with vinyl siding and perma-stone. The façade is pierced with 1/1 metal sash windows and 1-light metal casement windows. There is one single-leaf wood paneled door on the façade.

Individual Resource Status: Single Dwelling Non-Contributing Total: 1

3985 Blenheim Road 002-5045-0259

Primary Resource Information: Single Dwelling, Stories 1.00, Style: Modern Movement, ca 1968

One story high and four bays wide, this wood-frame building dwelling rests on a solid concrete-block foundation. It is capped with a side-gable, asphalt-shingle roof with overhanging eaves and a boxed cornice. The walls are clad with cedar wood siding and the façade is pierced with 1/1 vinyl sash windows and one 1-light fixed window. There is one single-leaf wood paneled-and-light door on the façade and there is one exterior-end brick, corbelled chimney.

Individual Resource Status: Single Dwelling Non-Contributing Total: 1

4010 Blenheim Road 002-5045-0260

Primary Resource Information: Single Dwelling, Stories 1.00, Style: Modern Movement, ca 1970

One story high and four bays wide, this wood-frame building dwelling rests on a solid concrete-block foundation. It is capped with a side-gable, asphalt-shingle roof with overhanging eaves and a boxed cornice. The walls are clad with composition siding and the façade is pierced with 6/6 wood-sash windows.

Individual Resource Status: Single Dwelling Non-Contributing Total: 1

4080 Blenheim Road 002-5045-0261

Primary Resource Information: Single Dwelling, Stories 1.00, Style: Modern Movement, ca 1960

One story high and four bays wide, this brick building dwelling rests on a brick foundation (possibly concrete block). It is capped with a side-gable, asphalt-shingle roof with overhanging eaves and a boxed cornice and there is one central-interior brick chimney. The walls are clad with a brick stretcher bond and the façade is pierced with 6/6 wood-sash windows.

Individual Resource Status: Single Dwelling Non-Contributing Total: 2

**United States Department of the Interior
National Park Service**

**NATIONAL REGISTER OF HISTORIC PLACES
CONTINUATION SHEET**

**Southern Albemarle Rural Historic District
Albemarle County, VA**

Section 7 Page 70

Individual Resource Status: Shed Non-Contributing Total: 2

Individual Resource Status: Animal Shelter Non-Contributing Total: 1

4192 Blenheim Road 002-5045-0271

Primary Resource Information: Single Dwelling, Stories 1.00, Style: Other, ca 1970

One story high, this stone dwelling rests on a solid foundation and is capped with a side-gable, asphalt-shingle roof. It is pierced with 2/2 horizontal wood-sash windows and has one exterior-end stone chimney. A four-bay wide porch adorns the façade supported with square wood posts. The roof features overhanging eaves.

Individual Resource Status: Single Dwelling Non-Contributing Total: 1

Individual Resource Status: Shed Non-Contributing Total: 1

4195 Blenheim Road 002-5045-0273

Primary Resource Information: Single Dwelling, Stories 1.00, Style: Other, ca 1970

One story high, this wood-frame dwelling rests on a solid concrete parged foundation and is capped with a cross-gable, asphalt-shingle roof. The walls are clad with aluminum siding and are pierced with 2/2 wood-sash windows and a double-leaf front door. It has one central interior brick chimney and an inset portico. Other features include overhanging eaves, a boxed cornice, and a rear wood deck.

Individual Resource Status: Single Dwelling Non-Contributing Total: 1

Individual Resource Status: Gazebo Non-Contributing Total: 1

Individual Resource Status: Carport Non-Contributing Total: 1

Individual Resource Status: Shed Non-Contributing Total: 1

4202 Blenheim Road 002-5045-0272

Primary Resource Information: Single Dwelling, Stories 1.00, Style: Other, ca 1970

One story high, this wood-frame dwelling rests on a solid concrete-block foundation and is capped with a cross-gable, asphalt-shingle roof. The walls are clad with plywood and board-and-batten siding and are pierced with 1/1 vinyl-sash windows and one 1-light fixed window. It has one exterior-end concrete-block chimney, wide eaves, and weatherboard-clad gables.

Individual Resource Status: Single Dwelling Non-Contributing Total: 1

Individual Resource Status: Shed Non-Contributing Total: 1

4229 Blenheim Road 002-5045-0275

Primary Resource Information: Single Dwelling, Stories 1.00, Style: Modern Movement, ca 1970

One story high, this wood-frame dwelling rests on a solid concrete-block foundation and is capped with a side-gable, asphalt-shingle roof. The walls are clad with composite siding and are pierced with 2/2 horizontal wood-sash windows. It has one interior concrete-block chimney, a front deck, and a boxed cornice.

Individual Resource Status: Single Dwelling Non-Contributing Total: 1

4234 Blenheim Road 002-5045-0274

Primary Resource Information: Single Dwelling, Stories 1.00, Style: Modern Movement, ca 1970

One story high, this wood-frame dwelling rests on a solid concrete-block foundation and is capped with a side-gable, asphalt-shingle roof. The walls are clad with aluminum siding and are pierced with 2/2 horizontal wood-sash windows and a 1-light fixed window. It has paneled spandrels, wide eaves, and a rear wood deck.

Individual Resource Status: Single Dwelling Non-Contributing Total: 1

Individual Resource Status: Shed Non-Contributing Total: 1

Individual Resource Status: Carport Non-Contributing Total: 1

4248 Blenheim Road 002-5045-0276

Primary Resource Information: Single Dwelling, Stories 1.00, Style: Modern Movement, ca 1990

One story high, this wood-frame dwelling rests on a solid concrete-block foundation and is capped with a side-gable, asphalt-shingle roof. The walls are clad with vinyl siding and are pierced with 6/6 vinyl-sash windows. It has a front-gable, two-bay-wide porch supported with square wood posts and square balusters. Other features include a wood rear deck and a boxed cornice.

Individual Resource Status: Single Dwelling Non-Contributing Total: 1

**United States Department of the Interior
National Park Service**

**NATIONAL REGISTER OF HISTORIC PLACES
CONTINUATION SHEET**

**Southern Albemarle Rural Historic District
Albemarle County, VA**

Section 7 Page 71

4251 Blenheim Road 002-5045-0277

Primary Resource Information: **Single Dwelling, Stories 1.00, Style: Other, ca 1980**

One story high and two bays wide, this wood-frame dwelling rests on a solid concrete-block foundation and is capped with a side-gable, asphalt-shingle roof. The walls are clad with pressed vertical-board siding and are pierced with 1/1 wood-sash windows. It has a two-bay-wide, inset porch supported with square wood posts, and an interior-end brick chimney with a corbeled cap. A three-bay addition is located on the side elevation and the walls of this section are clad with pressed vertical-board siding and it rests on a solid poured foundation.

Individual Resource Status: **Single Dwelling Non-Contributing** Total: 1

Individual Resource Status: **Garage Non-Contributing** Total: 1

4262 Blenheim Road 002-5045-0279

Primary Resource Information: **Single Dwelling, Stories 1.00, Style: Other, ca 1960**

One story in height, this wood-frame dwelling features a rectangular-shaped footprint. Resting on a solid concrete-block foundation, this dwelling is clad with aluminum siding and is capped with a side-gable, asphalt-shingle roof. The roof features a cross gable on the facade. One exterior-end brick chimney rises above the roof. The facade is pierced with 2/2 horizontal wood-sash windows. A two-bay wide shed-roof porch covers the entry and is supported with square-edged wood posts. Other architectural features of the house includes square balusters and thin wood surrounds.

Individual Resource Status: **Single Dwelling Non-Contributing** Total: 1

4271 Blenheim Road 002-5045-0278

Primary Resource Information: **Single Dwelling, Stories 1.00, Style: Other, ca 1980**

One story high, this wood-frame dwelling rests on a solid concrete-block foundation and is capped with a side-gable, asphalt-shingle roof. The walls are clad with vinyl siding and are pierced with 2/2 horizontal wood-sash windows and one 1-light fixed window. It has an exterior-end stone chimney and an interior concrete-block chimney. The roof features wide eaves.

Individual Resource Status: **Single Dwelling Non-Contributing** Total: 1

Individual Resource Status: **Garage Non-Contributing** Total: 1

4280 Blenheim Road 002-5045-0280

Primary Resource Information: **Single Dwelling, Stories 1.00, Style: Modern Movement, ca 1970**

One story high and four bays wide, this wood-frame dwelling rests on a solid concrete poured foundation and is capped with a side-gable, asphalt-shingle roof. The walls are clad with aluminum siding and are pierced with 2/2 horizontal wood-sash windows and one 1-light fixed window. It has an interior concrete-block chimney and the roof features wide eaves.

Individual Resource Status: **Single Dwelling Non-Contributing** Total: 1

4381 Blenheim Road 002-5045-0284

Primary Resource Information: **Single Dwelling, Stories 1.00, Style: Modern Movement, ca 1970**

One story high, this brick dwelling rests on a solid foundation, which is not visible and is capped with a side-gable, asphalt-shingle roof with overhanging eaves. The walls are in a stretcher brick bond and are pierced with 2/2 horizontal wood-sash windows, one 1-light fixed window, and two single-leaf doors. Other features include an interior brick chimney, rowlock sills, a one bay addition with a porte cochere on brick posts, as well as a second story addition.

Individual Resource Status: **Single Dwelling Non-Contributing** Total: 1

Individual Resource Status: **Trailer Non-Contributing** Total: 1

Individual Resource Status: **Garage Non-Contributing** Total: 1

4428 Blenheim Road 002-5045-0285

Primary Resource Information: **Single Dwelling, Stories 1.00, Style: Modern Movement, ca 1990**

One story high, this brick dwelling rests on a solid foundation, which is not visible and is capped with a side-gable, asphalt-shingle roof. The walls are in a stretcher brick bond and are pierced with 6/6 wood-sash windows, and one single-leaf door. Other features include a two-bay wide gable porch supported with square posts and square balusters.

Individual Resource Status: **Single Dwelling Non-Contributing** Total: 1

Individual Resource Status: **Garage Non-Contributing** Total: 1

4429 Blenheim Road 002-5045-0286

**United States Department of the Interior
National Park Service**

**NATIONAL REGISTER OF HISTORIC PLACES
CONTINUATION SHEET**

**Southern Albemarle Rural Historic District
Albemarle County, VA**

Section 7 **Page** 72

Primary Resource Information: **Single Dwelling, Stories 1.00, Style: Colonial Revival, ca 1970** One story high and five bays wide, this brick dwelling rests on a solid concrete-block foundation and is capped with a side-gable, asphalt-shingle roof with overhanging eaves. The walls are clad with vinyl siding and are pierced with 8/8, 12/12, 1/1 wood-sash windows, and one 1-light fixed window. Covering the entrance is a three bay wide inset porch supported with turned posts. Rising above the roof is an exterior-end, concrete-block shouldered chimney and one aluminum flue.

Individual Resource Status: **Single Dwelling Non-Contributing** Total: 1

4461 Blenheim Road

002-5045-0287

Primary Resource Information: **Single Dwelling, Stories 1.00, Style: Other, ca 1980**

This trailer is wood frame and clad with corrugated-sheet metal. It is capped with a shallow-pitched, front-gable roof clad with asphalt shingles. The foundation is not visible and there is one exterior-end, concrete-block chimney. The facade is pierced with 1-light awning windows.

Individual Resource Status: **Trailer Non-Contributing** Total: 1

4497 Blenheim Road

002-5045-0288

Primary Resource Information: **Single Dwelling, Stories 1.00, Style: Modern Movement, ca 1970**

One story high, this wood-frame dwelling rests on a solid foundation and is capped with a side-gable, asphalt-shingle roof with wide eaves. The walls are clad with pressed vertical-board siding and weatherboard siding. The facade is pierced with 1/1 metal-sash windows.

Individual Resource Status: **Single Dwelling Non-Contributing** Total: 1

4518 Blenheim Road

002-5045-0291

Primary Resource Information: **Single Dwelling, Stories 1.00, Style: Modern Movement, ca 1970**

One story high, this wood-frame dwelling rests on a solid foundation, which is not visible, and is capped with a side-gable, asphalt-shingle roof with wide eaves. The walls are clad with aluminum siding and the facade is pierced with 2/2 horizontal wood-sash windows and one single-leaf door. Rising above the roof is one exterior concrete-block chimney. A 2004 addition is located on the side elevation.

Individual Resource Status: **Single Dwelling Non-Contributing** Total: 1

Individual Resource Status: **Garage Non-Contributing** Total: 1

4562 Blenheim Road

002-5045-0293

Primary Resource Information: **Single Dwelling, Stories 1.00, Style: Modern Movement, ca 1980**

One story high and four bays wide, this wood-frame dwelling rests on a solid foundation, which is not visible, and is capped with a side-gable, asphalt-shingle roof with wide eaves. The walls are clad with weatherboard siding and the facade is pierced with 1/1 wood-sash windows and one single-leaf door. Across the full-width of the facade is an inset porch supported with square wood posts and square balusters.

Individual Resource Status: **Shed Contributing** Total: 1

Individual Resource Status: **Single Dwelling Non-Contributing** Total: 1

Individual Resource Status: **Trailer Non-Contributing** Total: 1

4567 Blenheim Road

002-5045-0292

Primary Resource Information: **Single Dwelling, Stories 1.00, Style: Colonial Revival, ca 1990**

One story high, this wood-frame dwelling rests on a solid poured concrete foundation and is capped with a side-gable, asphalt-shingle roof. The walls are clad with vinyl siding and the facade is pierced with 1/1 wood-sash windows and one single-leaf door. Projecting from the facade is a gable-roof porch two bays wide and supported with square wood posts. Other features include a raised basement, square balusters, and a boxed cornice.

Individual Resource Status: **Single Dwelling Non-Contributing** Total: 1

Individual Resource Status: **Garage Non-Contributing** Total: 1

4646 Blenheim Road

002-5045-0294

Primary Resource Information: **Single Dwelling, Stories 2.00, Style: Other, ca 1850**

Two stories high, this wood-frame dwelling has an L-shaped footprint and is capped with a cross-gable roof. The foundation was not visible at the time of the survey. The walls are clad with aluminum siding and weatherboard siding. The facade is pierced with paired 2/2 wood-sash windows. Rising above the standing-seam metal roof is one exterior-end slate stone chimney with a brick

**United States Department of the Interior
National Park Service**

**NATIONAL REGISTER OF HISTORIC PLACES
CONTINUATION SHEET**

**Southern Albemarle Rural Historic District
Albemarle County, VA**

Section 7 **Page** 73

shaft. The façade is adorned with a two bay wide porch with a shed roof, which has been partially enclosed. The porch is supported with square wood posts. Other features include cornerboards, overhanging eaves, and wood square-edged surrounds.

Individual Resource Status: **Single Dwelling Contributing** Total: 1

4655 Blenheim Road **002-5045-0295**

Primary Resource Information: **Single Dwelling, Stories 1.00, Style: Modern Movement, ca 1980**

One story high, this wood-frame dwelling rests on a solid poured concrete foundation and is capped with a side-gable, asphalt-shingle roof with wide eaves. The walls are clad with German vinyl siding and the façade is pierced with 6/6 vinyl-sash windows and one single-leaf door. Rising above the roof is one exterior-end concrete-block chimney with a partial stone veneer. Across the full-width of the façade is an inset porch with no supports.

Individual Resource Status: **Single Dwelling Non-Contributing** Total: 1

Individual Resource Status: **Garage Non-Contributing** Total: 1

4659 Blenheim Road **002-5045-0296**

Primary Resource Information: **Single Dwelling, Stories 1.00, Style: Other, ca 1980**

One story high, this wood-frame dwelling rests on a solid concrete block foundation and is capped with a cross-gable, asphalt-shingle roof. The walls are clad with vinyl siding and the façade is pierced with 6/6 vinyl-sash windows and one single-leaf door. The façade features a two-bay-wide porch with a front-gable roof and supported with square wood posts and square balusters.

Individual Resource Status: **Single Dwelling Non-Contributing** Total: 2

Individual Resource Status: **Shed Non-Contributing** Total: 2

Individual Resource Status: **Garage Non-Contributing** Total: 1

4665 Blenheim Road **002-5045-0297**

Primary Resource Information: **Single Dwelling, Stories 1.00, Style: Other, ca 1980**

One story high and five bays wide, this wood-frame dwelling rests on a solid concrete block foundation and is capped with a side-gable, asphalt-shingle roof. The walls are clad with vinyl siding and the façade is pierced with 6/6 vinyl-sash windows and one single-leaf door. The façade features a shed-roof porch and supported with square wood posts. An attached garage is located on the rear elevation, which has one roll-up door.

Individual Resource Status: **Single Dwelling Non-Contributing** Total: 1

4701 Blenheim Road **002-5045-0298**

Primary Resource Information: **Single Dwelling, Stories 1.50, Style: Modern Movement, ca 1985**

One-and-a-half stories high, this wood-frame dwelling rests on a solid foundation and is capped with a side-gable, asphalt-shingle roof. The walls are clad with stucco and the façade is pierced with 1x1 sliding metal windows. The gables are clad with variegated wood shingles.

Individual Resource Status: **Single Dwelling Non-Contributing** Total: 1

Individual Resource Status: **Guest House Non-Contributing** Total: 1

4714 Blenheim Road **002-5045-0299**

Primary Resource Information: **Single Dwelling, Stories 2.00, Style: Other, ca 1900**

Two stories high and five bays wide, this wood-frame dwelling rests on a solid foundation, which is not visible, and is capped with a side-gable, asphalt-shingle roof. The walls are clad with stucco and the façade is pierced with 2/2 wood-sash windows and 3/1 wood-sash windows. Three interior brick chimneys rise above the roof. The façade features a three-bay, half-hipped porch supported with square wood posts. Other architectural features include square-edged wood surrounds, overhanging eaves, turned balusters, and a boxed cornice. The porch sits on concrete blocks and a small shed-roof, screened porch is located on the rear elevation.

Individual Resource Status: **Single Dwelling Contributing** Total: 1

Individual Resource Status: **Shed Contributing** Total: 1

4729 Blenheim Road **002-5045-0300**

Primary Resource Information: **Single Dwelling, Stories 1.00, Style: Modern Movement, ca 1980**

One story high and four bays wide, this wood-frame dwelling rests on a solid concrete-block foundation and is capped with a side-gable, asphalt-shingle roof with overhanging eaves. The walls are clad with vinyl siding and the façade is pierced with 8/8

**United States Department of the Interior
National Park Service**

**NATIONAL REGISTER OF HISTORIC PLACES
CONTINUATION SHEET**

**Southern Albemarle Rural Historic District
Albemarle County, VA**

Section 7 Page 74

wood-sash windows. Rising above the roof is one exterior-end brick chimney. A wood deck is located on the side elevation.

Individual Resource Status: **Single Dwelling Non-Contributing** Total: 1

4733 Blenheim Road 002-5045-0301

Primary Resource Information: **Single Dwelling, Stories 1.00, Style: Modern Movement, ca 1980**

One story high and four bays wide, this wood-frame dwelling rests on a solid concrete-block foundation and is capped with a side-gable, asphalt-shingle roof with overhanging eaves. The walls are clad with aluminum siding and the façade is pierced with 8/8 vinyl-sash windows. Rising above the roof is one exterior-end, concrete-block chimney.

Individual Resource Status: **Single Dwelling Non-Contributing** Total: 1

4778 Blenheim Road 002-5045-0302

Primary Resource Information: **Single Dwelling, Stories 1.00, Style: Modern Movement, ca 1990**

One story high, this wood-frame dwelling rests on a solid poured concrete foundation and is capped with a hipped, asphalt-shingle roof with wide eaves. The walls are clad with shiplap wood siding and the façade is pierced with 1/1 vinyl-sash windows. Rising above the roof is one exterior-end chimney clad with shiplap siding. Projecting from the façade is a front-gable porch supported with triple columns. Small projecting gable bays are located on the north and south elevations and the gables contain half-round vents.

Individual Resource Status: **Single Dwelling Non-Contributing** Total: 2

4880 Blenheim Road 002-5045-1197

Primary Resource Information: **Single Dwelling, Stories 1.00, Style: Other, ca 1985**

Survey of this property was denied by the property owner. Information from a window survey includes, this dwelling is a one-story, wood-frame house featuring a rectangular-shaped footprint. It rests on a solid concrete-block foundation, is clad with vinyl siding, and is pierced with double-hung windows and a single-leaf door. It is capped with a side-gable, asphalt-shingle roof.

Individual Resource Status: **Single Dwelling Non-Contributing** Total: 1

4894 Blenheim Road 002-5045-1196

Primary Resource Information: **Single Dwelling, Stories 1.00, Style: Other, ca 1990** One story in height and four bays wide, this wood-frame dwelling features a rectangular-shaped footprint. Resting on a solid

concrete-block foundation, this house is clad with vinyl siding, is pierced with 1/1 aluminum-sash windows and a single-leaf door. A small wood deck provides access to the front entry. Rising above the side-gable, asphalt-shingle roof is one exterior-end, concrete-block chimney. Other architectural features of the house include fixed shutters, overhanging eaves and a boxed cornice.

Individual Resource Status: **Single Dwelling Non-Contributing** Total: 1

4928 Blenheim Road 002-5045-1195

Primary Resource Information: **Single Dwelling, Stories 2.00, Style: Other, ca 2005**

Two stories in height and four bays wide, this wood-frame dwelling features an L-shaped footprint with a projecting front-gable bay. Resting on a solid concrete-block foundation, this house is clad with vinyl siding, is pierced with 6/6 vinyl-sash windows and a single-leaf door. Rising above the side-gable, asphalt-shingle roof is one exterior-end flue clad with vinyl siding. In the angle of the ell on the façade is a shed-roof porch supported with square posts. Other architectural features of the house include an off-center cross gable on the façade, square balusters on the porch, and fixed shutters, overhanging eaves, and a boxed cornice.

Individual Resource Status: **Single Dwelling Non-Contributing** Total: 1

4963 Blenheim Road 002-5045-1194

Primary Resource Information: **Single Dwelling, Stories 1.00, Style: Other, ca 1990**

One story in height and four bays wide, this wood-frame dwelling features a rectangular-shaped footprint. Resting on a solid concrete parged foundation, this house is clad with vinyl siding, is pierced with 6/6 vinyl-sash windows and a single-leaf door. A small wood deck provides access to the front entry. Rising above the side-gable, asphalt-shingle roof is one exterior-end, concrete-block chimney. Other architectural features of the house include overhanging eaves and a boxed cornice.

Individual Resource Status: **Single Dwelling Non-Contributing** Total: 1

Individual Resource Status: **Garage Non-Contributing** Total: 1

5591 Blenheim Road 002-5045-1193

Primary Resource Information: **Single Dwelling, Stories 1.00, Style: Bungalow/Craftsman, ca 1940**

**United States Department of the Interior
National Park Service**

**NATIONAL REGISTER OF HISTORIC PLACES
CONTINUATION SHEET**

**Southern Albemarle Rural Historic District
Albemarle County, VA**

Section 7 Page 75

One story in height, this concrete-block dwelling features a rectangular-shaped footprint. Resting on a solid concrete-block, this dwelling is pierced with 6/1 wood-sash windows, and a central single-leaf door. Covering the first story of the façade is a three-bay, shed-roof porch supported with square wood posts. Rising above the side-gable, standing-seam metal roof is one exterior-end, concrete-block chimney. A shed-roof addition is located on the rear elevation.

This house is slated for demolition.

Individual Resource Status: **Single Dwelling Contributing** Total: 1

5932 Blenheim Road **002-5045-1192**

Primary Resource Information: **Single Dwelling, Stories 2.00, Style: Colonial Revival, ca 1920**

Two-stories in height, this brick dwelling features an L-shaped footprint with a one-story rear gable ell. Resting on a solid brick foundation, this dwelling is clad with a stretcher-bond veneer, is pierced with 6/6 vinyl-sash windows, and a central single-leaf, wood panel-and-lights door. Covering the first story of the façade is a three-bay, half-hipped roof porch supported with square brick posts. The house is capped with a side-gable, asphalt-shingle roof and there are two exterior-end brick chimneys on the rear elevation. Other architectural features of the house include rowlocks sills, exposed rafters, overhanging eaves, and a rear porch on a square post foundation.

Individual Resource Status: **Single Dwelling Contributing** Total: 1

Individual Resource Status: **Shed Contributing** Total: 1

Individual Resource Status: **Hay Barn Non-Contributing** Total: 1

6100 Blenheim Road **002-5045-1191**

Primary Resource Information: **Single Dwelling, Stories 2.00, Style: Other, ca 1850**

A sign on the property gives this property a date of 1775, however, the front block of the dwelling appears to date to the mid-19th century. A more in depth look of the dwelling would verify an earlier date.

Two-stories in height, this wood-frame dwelling features a complex L-shaped footprint with a rear gable ell. Resting on a solid random rubble foundation, this dwelling is clad with weatherboard siding, is pierced with 6/6 wood-sash windows, and a central single-leaf, wood panel-and-lights door. Covering the first story of the façade is a full-width, half-hipped roof porch supported with square wood posts. Rising above the side-gable, standing-seam metal roof are two exterior-end brick chimneys. The façade features a center cross gable. The rear ell is one-and-a-half stories and contains one central-interior brick chimney and has two gable dormers. A hyphen connects the rear ell to a non-historic, one-story addition with a gable roof. Other architectural features of the house include wood louvered shutters, square-edged surrounds, shouldered chimneys, and moderately overhanging and boxed eaves.

Individual Resource Status: **Single Dwelling Contributing** Total: 1

Individual Resource Status: **Garage Contributing** Total: 1

Individual Resource Status: **Well House Non-Contributing** Total: 1

Individual Resource Status: **Machine Shed Contributing** Total: 2

Individual Resource Status: **Shed Contributing** Total: 1

Individual Resource Status: **Corncrib Contributing** Total: 1

Individual Resource Status: **Barn Contributing** Total: 1

6200 Blenheim Road **002-5045-1190**

Primary Resource Information: **Single Dwelling, Stories 1.50, Style: Colonial Revival, ca 2005**

One-and-a-half stories, this wood-frame dwelling features an L-shaped footprint with a front ell containing a two-car garage with roll-up doors. Resting on a solid concrete-block foundation, this house is clad with red cedar weatherboard siding, is pierced with 4/4 and 6/6 wood-sash windows and a single-leaf door. The main block is covered with a shed-roof, four bay porch supported with Tuscan columns. Rising above the side-gable, asphalt-shingle roof is one interior brick chimney with a corbelled cap. The main block also features three gable dormers on the façade each containing one 6/6 window. These dormers are clad with vinyl siding. Other architectural features of the house include square-edged surrounds, a fanlight transom over the front entry, overhanging eaves, and a boxed cornice.

Individual Resource Status: **Single Dwelling Non-Contributing** Total: 1

Individual Resource Status: **Animal Shelter Non-Contributing** Total: 1

Individual Resource Status: **Shed Non-Contributing** Total: 1

6280 Blenheim Road **002-5045-1189**

Primary Resource Information: **Single Dwelling, Stories 1.00, Style: Other, ca 1970**

**United States Department of the Interior
National Park Service**

**NATIONAL REGISTER OF HISTORIC PLACES
CONTINUATION SHEET**

**Southern Albemarle Rural Historic District
Albemarle County, VA**

Section 7 Page 76

One story in height and five bays wide, this wood-frame dwelling features a rectangular-shaped footprint. Resting on a solid brick foundation, this house is clad with vinyl siding, is pierced with 1/1 and 6/6 vinyl-sash windows and a single-leaf door. Rising above the side-gable, asphalt-shingle roof is one interior brick corbeled chimney. A one-bay addition is located on the south elevation. Other architectural features of the house include overhanging eaves, a denticulated cornice, and a boxed cornice.

Individual Resource Status: **Single Dwelling Non-Contributing** Total: 1

6336 Blenheim Road 002-5045-1188

Primary Resource Information: **Single Dwelling, Stories 1.00, Style: Other, ca 1980**

One story in height and four bays wide, this brick dwelling features a rectangular-shaped main block with a gable hyphen connecting to an attached garage. Resting on a solid brick foundation, this house is clad with stretcher bond veneer, is pierced with 6/6 vinyl-sash windows and a single-leaf door. Rising above the side-gable, asphalt-shingle roof is one interior brick chimney. The one-and-a-half story garage contains two roll-up doors and is capped with a front-gable roof topped with a cupola vent. Other architectural features of the house include a center entry, rowlock sills, overhanging eaves, and a boxed cornice.

Individual Resource Status: **Single Dwelling Non-Contributing** Total: 1

6344 Blenheim Road 002-5045-1187

Primary Resource Information: **Single Dwelling, Stories 1.50, Style: Other, ca 1995**

One-and-a-half stories and three bays wide, this wood-frame dwelling features a rectangular-shaped footprint. Resting on a solid concrete-block foundation, it is clad with board-and-batten siding, is pierced with 6/6 vinyl-sash windows, and single-leaf vinyl doors. Covering two bays on the façade is a flat-roof porch with a rooftop balcony. The porch is supported with square wood posts. The house is capped with an off-center, side-gable, corrugated-metal roof and three shed wall dormers adorn the façade. Other features of the house include overhanging eaves and a rear wood deck.

Individual Resource Status: **Single Dwelling Contributing** Total: 1

Individual Resource Status: **Secondary Dwelling Non-Contributing** Total: 1

Individual Resource Status: **Barn Contributing** Total: 2

Individual Resource Status: **Chicken coop Contributing** Total: 1

Individual Resource Status: **Shed Contributing** Total: 1

Individual Resource Status: **Animal Shelter Non-Contributing** Total: 1

Individual Resource Status: **Machine Shed Contributing** Total: 1

Individual Resource Status: **Shed Non-Contributing** Total: 1

Individual Resource Status: **Animal Shelter Contributing** Total: 1

Individual Resource Status: **Dairy Contributing** Total: 1

6345 Blenheim Road 002-5045-1186

Primary Resource Information: **Single Dwelling, Stories 2.00, Style: Queen Anne, ca 1900**

Two-stories in height, this wood-frame dwelling features an L-shaped footprint with a rear gable ell. Resting on a solid parged foundation, this dwelling is clad with vinyl siding, is pierced with 1/1 wood-sash windows and a central single-leaf, wood panel-and-lights door. The second story contains a central door illuminated with 1-light/2-panel sidelights. Covering the first story of the façade is a full-width, shed-roof porch supported with square wood posts. Rising above the side-gable, asphalt-shingle roof are two interior-end brick chimneys with corbelled caps. The roof features a center cross gable with an inset gable. A one-story addition is located on the rear elevation of the rear ell. Other architectural features of the house include overhanging eaves, square-edged surrounds, and a boxed cornice.

Individual Resource Status: **Single Dwelling Contributing** Total: 2

Individual Resource Status: **Shed Non-Contributing** Total: 2

6347 Blenheim Road 002-5045-1186

Primary Resource Information: **Single Dwelling, Stories 2.00, Style: Queen Anne, ca 1900**

Two-stories in height, this wood-frame dwelling features an L-shaped footprint with a rear gable ell. Resting on a solid parged foundation, this dwelling is clad with vinyl siding, is pierced with 1/1 wood-sash windows and a central single-leaf, wood panel-and-lights door. The second story contains a central door illuminated with 1-light/2-panel sidelights. Covering the first story of the façade is a full-width, shed-roof porch supported with square wood posts. Rising above the side-gable, asphalt-shingle roof are two interior-end brick chimneys with corbelled caps. The roof features a center cross gable with an inset gable. A one-story addition is located on the rear elevation of the rear ell. Other architectural features of the house include overhanging eaves,

**United States Department of the Interior
National Park Service**

**NATIONAL REGISTER OF HISTORIC PLACES
CONTINUATION SHEET**

**Southern Albemarle Rural Historic District
Albemarle County, VA**

Section 7 Page 77

square-edged surrounds, and a boxed cornice.

Individual Resource Status: **Single Dwelling Contributing** Total: 2

Individual Resource Status: **Shed Non-Contributing** Total: 2

6517 Blenheim Road 002-5045-1184

Primary Resource Information: **Single Dwelling, Stories 1.00, Style: Other, ca 1970**

One story in height and four bays wide, this brick dwelling features a rectangular-shaped footprint. Resting on a solid brick foundation, this house is clad with stretcher bond veneer, is pierced with 1/1 wood-sash windows, one 12-light fixed window, and a single-leaf door. Rising above the side-gable, asphalt-shingle roof is one exterior-end brick chimney with a corbelled cap. Other architectural features of the house include rowlock sills, overhanging eaves, and a boxed cornice.

Individual Resource Status: **Single Dwelling Non-Contributing** Total: 1

Individual Resource Status: **Shed Non-Contributing** Total: 1

6542 Blenheim Road 002-5045-1183

Primary Resource Information: **Trailer, Stories 1.00, Style: Other, ca 1990**

This one-story trailer rests on a brick foundation, is clad with vinyl siding, and contains 1/1 aluminum-sash windows. The side-gable roof is sheathed with asphalt shingles. A wood deck is located on the front and rear elevations.

Individual Resource Status: **Trailer Non-Contributing** Total: 1

6616 Blenheim Road 002-5045-1182

Primary Resource Information: **Single Dwelling, Stories 1.00, Style: Other, ca 1965**

One story in height and three bays wide, this wood-frame dwelling features a rectangular-shaped footprint. Resting on a solid concrete-block foundation, this house is clad with aluminum siding, is pierced with 1/1 wood-sash windows and a single-leaf door. Rising above the side-gable, asphalt-shingle roof is one central-interior, concrete-block chimney and one exterior-end concrete-block chimney.

Individual Resource Status: **Single Dwelling Non-Contributing** Total: 1

Individual Resource Status: **Shed Non-Contributing** Total: 4

6627 Blenheim Road 002-5045-1181

Primary Resource Information: **Single Dwelling, Stories 1.00, Style: Other, ca 1970**

The one-story wood-frame dwelling sits on a concrete block foundation and is capped by a side-gabled asphalt-shingle roof. Detailing included 6/6, 4/4, and a 16-light wood windows, aluminum siding, and a central-interior chimney. There are overhanging eaves, a boxed cornice, and fixed shutters.

Individual Resource Status: **Single Dwelling Non-Contributing** Total: 1

Individual Resource Status: **Garage Non-Contributing** Total: 1

6639 Blenheim Road 002-5045-1179

Primary Resource Information: **Single Dwelling, Stories 1.00, Style: Other, 1960**

One story in height, this wood-frame dwelling features a rectangular-shaped footprint. Resting on a solid concrete-block foundation, this house is clad with weatherboard siding, is pierced with 8/8 and 4/4 vinyl-sash windows, one multi-light fixed vinyl window and a single-leaf door. Covering two bays on the facade is a shed-roof porch supported with square wood posts. The house is capped with a side-gable, asphalt-shingle roof. A one-story wing ell is located on the side elevation. Other architectural features of the house include turned balusters on the porch, overhanging eaves, and a boxed cornice.

Individual Resource Status: **Single Dwelling Non-Contributing** Total: 1

6670 Blenheim Road 002-1631

Other DHR Id #: **002-5045-1180**

Primary Resource Information: **Single Dwelling, Stories 2.00, Style: Federal, ca 1780**

Two-stories in height, this wood-frame dwelling features an H-shaped footprint following the addition of several blocks during the 20th century. The original three-bay block is a single-pile dwelling with a side-gable roof and two large central-interior, corbeled brick chimneys. This dwelling rests on a solid brick foundation, is clad with weatherboard siding, and the roof is clad with asphalt shingles. The main block is pierced with 12/12 wood-sash windows on the first story and 8/8 windows on the second story. The windows feature square-edged sills and surrounds with bulls-eye corner blocks. The central double-leaf, wood paneled doors are illuminated with 3-light sidelights and a 11-light transom. The entrance is covered with a shed-roof portico with a rooftop balcony.

**United States Department of the Interior
National Park Service**

**NATIONAL REGISTER OF HISTORIC PLACES
CONTINUATION SHEET**

**Southern Albemarle Rural Historic District
Albemarle County, VA**

Section 7 Page 78

The portico is supported with paneled posts and pilasters and has a rail balustrade and a rail balcony balustrade. The porch rests on a brick foundation. Opening onto the balcony are double-leaf glass doors. A two-story ell addition and a two-story perpendicular addition were added mimicking the style of the main block. The middle ell section as well as the rear block both contain one central-interior brick corbelled chimney. Other architectural features of the house include overhanging eaves, a boxed wood cornice, and cornerboards. (2005 Survey)

Individual Resource Status: **Single Dwelling Contributing** Total: 1

Individual Resource Status: **Tenant House Contributing** Total: 1

Individual Resource Status: **Barn Non-Contributing** Total: 1

Individual Resource Status: **Machine Shed Contributing** Total: 1

Individual Resource Status: **Animal Shelter Non-Contributing** Total: 2

Individual Resource Status: **Garage Contributing** Total: 1

Individual Resource Status: **Office/Office Bldg. Contributing** Total: 1

6753 Blenheim Road 002-5045-1178

Primary Resource Information: **Single Dwelling, Stories 2.00, Style: Other, 1980**

This dwelling appears to have been constructed in several phases and creates an elongated, complex L-shaped footprint. The original dwelling is a two-story structure with a wrap-around porch and a one-story, shed-roof addition on the rear elevation. A 1988 addition was added to the southeast corner. This addition is one story in height. Next a one-story addition was made to the southeast corner of the 1988 addition. The wood-frame house rests on a solid foundation, is clad with weatherboard siding and the side-gable roofs are sheathed with asphalt shingles. The main block features the one-story wrap-around porch, which has been partially enclosed and is supported with Tuscan wood posts. This section is pierced with 2/2 horizontal wood-sash windows and a 1-light fixed window. The 1988 addition features 1x1 vinyl casement windows, a 1-leaf door flanked with 1-light sidelights, a dormer, two skylights, and an exterior-end brick chimney. The final addition is recessed and is pierced with 2/2 horizontal-wood sash windows.

Individual Resource Status: **Single Dwelling Non-Contributing** Total: 1

Individual Resource Status: **Shed Non-Contributing** Total: 1

6817 Blenheim Road 002-5045-1177

Primary Resource Information: **Single Dwelling, Stories 1.00, Style: Other, 1965**

One story in height and four bays wide, this brick dwelling features a rectangular-shaped footprint. Resting on a solid brick foundation, this house is clad with a stretcher-bond veneer, is pierced with 6/6 wood-sash windows and a single-leaf door. Rising above the side-gable, asphalt-shingle roof are two exterior-end, brick chimneys. Other architectural features of the house include overhanging eaves, a boxed cornice, and rowlock sills.

Individual Resource Status: **Single Dwelling Non-Contributing** Total: 1

6847 Blenheim Road 002-5045-1176

Primary Resource Information: **Single Dwelling, Stories 1.00, Style: Other, ca 1965**

One story in height and four bays wide, this brick dwelling features a rectangular-shaped footprint. Resting on a solid brick foundation, this house is clad with a stretcher-bond veneer, is pierced with 6/6 wood-sash windows and a single-leaf door. Covering the entry is an inset two-bay porch supported with square wood posts. Rising above the side-gable, asphalt-shingle roof is one exterior-end, concrete-block chimney. Other architectural features of the house include overhanging eaves, a boxed cornice, rowlock sills, a rear wood deck, a denticulated cornice, and a metal balustrade on the porch.

Individual Resource Status: **Single Dwelling Non-Contributing** Total: 1

Individual Resource Status: **Shed Non-Contributing** Total: 1

6867 Blenheim Road 002-5045-1175

Primary Resource Information: **Single Dwelling, Stories 1.00, Style: Other, 1968**

One story in height and four bays wide, this brick dwelling features a rectangular-shaped footprint. Resting on a solid brick foundation, this house is clad with a stretcher-bond veneer, is pierced with 2/2 horizontal wood-sash windows, a 1-light fixed window, and a single-leaf door. Rising above the side-gable, asphalt-shingle roof is one exterior-end brick chimney. An attached carport is located on the south elevation. Other architectural features of the house include overhanging eaves, a boxed cornice, and rowlock sills.

Individual Resource Status: **Single Dwelling Non-Contributing** Total: 1

**United States Department of the Interior
National Park Service**

**NATIONAL REGISTER OF HISTORIC PLACES
CONTINUATION SHEET**

**Southern Albemarle Rural Historic District
Albemarle County, VA**

Section 7 Page 79

6889 Blenheim Road 002-5045-1173

Primary Resource Information: Single Dwelling, Stories 1.00, Style: Other, ca 1990

One story in height and four bays wide, this wood-frame dwelling features an L-shaped footprint with a rear gable ell. The foundation was not visible at the time of the survey. This house is clad with German vinyl siding, is pierced with 6/6 vinyl-sash windows, and a single-leaf door, and is capped with a side-gable, asphalt-shingle roof. A wood deck provides access to the front entry. Other architectural features of the house include overhanging eaves and a boxed cornice.

Individual Resource Status: Single Dwelling Non-Contributing Total: 1

Individual Resource Status: Shed Non-Contributing Total: 1

6909 Blenheim Road, Mount Ida 002-5001

Other DHR Id #: 002-5045-1172

Primary Resource Information: Single Dwelling, Stories 2.00, Style: , circa 1785

Architecture Summary: Mount Ida is a circa 1785-1805 residence, moved from Buckingham County to Albemarle County in 2000-2001, especially noteworthy for its extraordinary woodwork in the west parlor. Two stories in height, this wood-frame dwelling began as a single-pile, side-passage-plan house with a larger parlor to the west of the stair passage, two smaller rooms in a single-story wing beyond the parlor, and probably another room to the east. This room was replaced by a larger, two-story, double-pile-plan addition. The hipped roof is a standing seam metal, and the foundation replicates the variations in brick pattern and color of the original location. Other details include a one-story Doric porch, nine-over-nine windows, and four interior brick chimneys.

Individual Resource Status: Single Dwelling Contributing Total: 1

6909 Blenheim Road 002-1178

Other DHR Id #: 002-5045-1566

Primary Resource Information: Single Dwelling, Stories 1.00, Style: , 9999

Architecture Summary: Ruins of 1 story frame house w/ beaded weatherboards w/ metal roof., per intensive survey.

Individual Resource Status: Well Contributing Total: 2

Individual Resource Status: Log Building Contributing Total: 1

Individual Resource Status: Ice House Contributing Total: 1

Individual Resource Status: Single Dwelling Contributing Total: 1

Individual Resource Status: Bridge Contributing Total: 1

Individual Resource Status: Barn Contributing Total: 2

Individual Resource Status: Kitchen Contributing Total: 1

Individual Resource Status: Ruins Contributing Total: 1

Individual Resource Status: Tenant House Contributing Total: 1

Individual Resource Status: Garage Non-Contributing Total: 1

Individual Resource Status: Shed Non-Contributing Total: 1

6989 Blenheim Road 002-5045-1171

Primary Resource Information: Single Dwelling, Stories 1.00, Style: Other, ca 1990

One story in height and three bays wide, this wood-frame dwelling features an L-shaped footprint. Resting on a solid brick stretcher-bond foundation, this house is clad with vinyl siding, is pierced with 6/6 vinyl-sash windows, and a central 1-leaf door. Rising above the side-gable, asphalt-shingle roof is one exterior-end, brick chimney. Other architectural features of the house include a rear gable ell, overhanging eaves, and a boxed cornice.

Individual Resource Status: Single Dwelling Non-Contributing Total: 1

Individual Resource Status: Shed Non-Contributing Total: 1

6999 Blenheim Road 002-5045-1170

Primary Resource Information: Single Dwelling, Stories 2.00, Style: Queen Anne, ca 1900

Two stories in height and four bays wide, this wood-frame dwelling features an L-shaped footprint with a projecting front-gable bay. The foundation was not visible at the time of the survey. This house is clad with vinyl siding, is pierced with 1/1 wood-sash windows, and a 1-leaf door. A one-story, half-hipped roof porch covers the full-width of the façade. This porch is supported with turned wood posts and features square balusters. Rising above the gable, asphalt-shingle roof is one central-interior, parged concrete chimney. Other architectural features of the house include overhanging eaves, a boxed cornice, cornice returns, a rear wood deck, and a one-story, shed-roof addition in the rear angle on the side ell.

Individual Resource Status: Single Dwelling Contributing Total: 1

**United States Department of the Interior
National Park Service**

**NATIONAL REGISTER OF HISTORIC PLACES
CONTINUATION SHEET**

**Southern Albemarle Rural Historic District
Albemarle County, VA**

Section 7 **Page** 80

Individual Resource Status: **Barn Contributing** Total: 1

Individual Resource Status: **Shed Contributing** Total: 1

7014 Blenheim Road **002-5045-1169**

Primary Resource Information: **Single Dwelling, Stories 1.00, Style: Other, ca 1990**

One story in height and four bays wide, this wood-frame dwelling features a rectangular-shaped footprint. Resting on a solid concrete-block foundation, this house is clad with pressed vertical-board siding, is pierced with 1/1 aluminum-sash windows, and a 1-leaf door. Rising above the side-gable, asphalt-shingle roof is one exterior-end, concrete-block chimney. Other architectural features of the house include overhanging eaves, a boxed cornice, and a front wood deck that wraps around to the rear elevation.

Individual Resource Status: **Single Dwelling Non-Contributing** Total: 1

7047 Blenheim Road **002-5045-1168**

Primary Resource Information: **Single Dwelling, Stories 1.00, Style: Other, ca 1980**

One story in height and three bays wide, this wood-frame dwelling features a rectangular-shaped footprint. Resting on a solid concrete-block foundation, this house is clad with vinyl siding, is pierced with 1/1 wood-sash windows, and a 1-leaf door. Rising above the side-gable, asphalt-shingle roof is one exterior-end, concrete-block chimney.

Individual Resource Status: **Single Dwelling Non-Contributing** Total: 1

7069 Blenheim Road **002-5045-1167**

Primary Resource Information: **Single Dwelling, Stories 1.00, Style: Other, ca 1970**

One story in height and four bays wide, this brick dwelling features a rectangular-shaped footprint. Resting on a solid brick stretcher bond foundation, this house is clad with stretcher-bond veneer, is pierced with 1/1 wood-sash windows, a 1-light fixed window, and a 1-leaf door. The house is capped with a side-gable, asphalt-shingle roof. Other architectural features of the house include rowlock sills, moderately overhanging eaves, a boxed cornice, and an inset carport on the side elevation supported with metal posts on brick piers.

Individual Resource Status: **Single Dwelling Non-Contributing** Total: 1

7088 Blenheim Road **002-5045-1166**

Primary Resource Information: **Single Dwelling, Stories 1.00, Style: Other, ca 1990**

One story in height, this wood-frame dwelling features an L-shaped footprint. Resting on a solid concrete-block foundation, this house is clad with weatherboard siding, is pierced with 1/1 aluminum-sash windows and a 1-leaf door. Covering the entrance is a shed-roof portico supported with square wood posts. Rising above the side-gable, asphalt-shingle roof is one interior concrete-block chimney. Other architectural features of the house include overhanging eaves, a one-story rear ell, and a rail balustrade on the front porch.

Individual Resource Status: **Single Dwelling Non-Contributing** Total: 1

Individual Resource Status: **Shed Non-Contributing** Total: 2

7195 Blenheim Road **002-5045-1165**

Primary Resource Information: **Single Dwelling, Stories 1.00, Style: Other, ca 1920**

One story in height and four bays wide, this wood-frame dwelling features an L-shaped footprint. The foundation was not visible at the time of the survey. It is clad with vinyl siding, and is pierced with 6/6 vinyl-sash windows and a 1-leaf door. Rising above the side-gable, slate-shingle roof are two interior brick chimneys. The rear one-story ell contains one chimney. This house was remodeled in 2000 according to the tax assessment record.

Individual Resource Status: **Single Dwelling Contributing** Total: 1

Individual Resource Status: **Shed Contributing** Total: 2

Individual Resource Status: **Tractor Shed Contributing** Total: 1

7263 Blenheim Road **002-5045-1164**

Primary Resource Information: **Single Dwelling, Stories 1.50, Style: Bungalow/Craftsman, ca 1920**

One-and-a-half stories in height and three bays wide, this brick dwelling features a rectangular-shaped footprint. The house rests on a solid stretcher-bond brick foundation, is laid in a stretcher bond, and is pierced with 2/2 wood-sash windows and a 1-leaf paneled wood door. Covering the three bays on the façade is a half-hipped roof porch supported with square wood posts and rests on a brick piers foundation. Rising above the front-gable roof is one central-interior brick chimney and one interior brick chimney. The

**United States Department of the Interior
National Park Service**

**NATIONAL REGISTER OF HISTORIC PLACES
CONTINUATION SHEET**

**Southern Albemarle Rural Historic District
Albemarle County, VA**

Section 7 Page 81

roof of the house and the front porch are sheathed with standing-seam metal. A small addition is located on the side elevation and is clad with aluminum siding. A second addition is located across the rear elevation and is clad with weatherboard siding. Other architectural features of the house include rowlock sills and exposed rafters.

Individual Resource Status: **Single Dwelling Contributing** Total: 1

Individual Resource Status: **Shed Contributing** Total: 1

Individual Resource Status: **Machine Shed Non-Contributing** Total: 2

7334 Blenheim Road **002-5045-1163**

Primary Resource Information: **Single Dwelling, Stories 1.00, Style: Other, ca 1970**

One story in height and four bays wide, this brick dwelling features a rectangular-shaped footprint. The house rests on a solid brick foundation, is laid in a stretcher-bond, and is pierced with 6/6 wood-sash windows and a 1-leaf door. Covering the entry is a projecting gable porch supported with square wood posts. Rising above the side-gable, asphalt-shingle roof is one interior brick chimney, which originally was an interior-end chimney before the construction of a side addition. Other architectural features of the house include rowlock sills, square balusters on the porch, a brick porch foundation, and overhanging eaves.

Individual Resource Status: **Single Dwelling Non-Contributing** Total: 1

Individual Resource Status: **Shed Non-Contributing** Total: 1

7354 Blenheim Road **002-5045-1162**

Primary Resource Information: **Single Dwelling, Stories 1.50, Style: Colonial Revival, ca 1947**

Built 1947, this one-and-a-half story, wood-frame dwelling features a rectangular-shaped footprint and is four bays wide. The house rests on a solid parged concrete foundation, is clad with vinyl siding, and is pierced with 6/6 wood-sash windows and a 1-leaf wood panel-and-lights door. Rising above the side-gable, asphalt-shingle roof is one exterior-end shouldered, brick chimney and one central-interior brick chimney. One shed dormer adorns the façade. A shed-roof addition is located on the rear elevation. Other architectural features include square-edged sills and surrounds, fixed shutters, and a porch on the side elevation supported with square wood posts and balusters.

Individual Resource Status: **Single Dwelling Contributing** Total: 1

Individual Resource Status: **Garage Non-Contributing** Total: 1

Individual Resource Status: **Shed Contributing** Total: 1

7386 Blenheim Road **002-5045-1161**

Primary Resource Information: **Single Dwelling, Stories 1.00, Style: Other, ca 1960**

One story in height and three bays wide, this wood-frame dwelling features a rectangular-shaped footprint. The house rests on a solid concrete parged foundation, is clad with aluminum siding, and is pierced with 3-light hopper windows. Rising above the side-gable, asphalt-shingle roof is one central-interior, concrete-block chimney. A one-story wing has been added to the southeast elevation.

Individual Resource Status: **Single Dwelling Non-Contributing** Total: 1

7404 Blenheim Road **002-5045-1228**

Primary Resource Information: **Single Dwelling, Stories 1.00, Style: Other, ca 1960**

The one-story circa 1960 brick dwelling is capped by a side-gabled asphalt-shingle roof and set on solid brick foundation. The dwelling features a shed three-bay porch with wood posts and arched entries, 1/1, 2/2 horizontal, and a one-light fixed window, a wide wood fascia, and a one-story recessed wing with vinyl siding. The main block is four bays wide and two bays deep with a single-lead wood door with fanlight.

Individual Resource Status: **Single Dwelling Non-Contributing** Total: 1

Individual Resource Status: **Tenant House Non-Contributing** Total: 1

7456 Blenheim Road **002-5045-1160**

Primary Resource Information: **Single Dwelling, Stories 1.00, Style: Other, ca 1970**

One story in height and five bays wide, this wood-frame dwelling features a rectangular-shaped footprint. The house rests on a solid concrete-block foundation, is clad with vinyl siding, and is pierced with 2/2 horizontal wood-sash windows, a 1-light fixed window, and a 1-leaf door. The house is capped with a side-gable, asphalt-shingle roof which features overhanging eaves and a boxed cornice. A two-car carport is attached on the side elevation.

Individual Resource Status: **Single Dwelling Non-Contributing** Total: 1

Individual Resource Status: **Shed Non-Contributing** Total: 1

**United States Department of the Interior
National Park Service**

**NATIONAL REGISTER OF HISTORIC PLACES
CONTINUATION SHEET**

**Southern Albemarle Rural Historic District
Albemarle County, VA**

Section 7 Page 82

7484 Blenheim Road 002-5045-1159

Primary Resource Information: Single Dwelling, Stories 1.00, Style: Other, ca 1960

One story in height and three bays wide, this wood-frame dwelling features a rectangular-shaped footprint. The house rests on a solid concrete parged foundation, is clad with vinyl siding, and is pierced with 1/1 wood-sash windows. Covering the three bays on the façade is a shed-roof porch supported with square wood posts and rests on a wood post foundation. The house is capped with a side-gable, asphalt-shingle roof which features overhanging eaves and a boxed cornice. One one-bay addition is recessed on the side elevation and a shed-roof addition is located on the rear elevation.

Individual Resource Status: Single Dwelling Non-Contributing Total: 1

7577 Blenheim Road 002-5011

Other DHR Id #: 002-5045-1212

Primary Resource Information: Single Dwelling, Stories 2.50, Style: Colonial Revival, ca 1900

The two-story circa 1900 I-house sits on a stretcher bond brick foundation, features weatherboard cladding, and is capped by a side-gabled slate roof with center gable. The symmetrical three-bay façade is dominated by a full-width shed porch supported by paired Tuscan columns with a central one-bay second story porch. The center bays both feature entry doors detailed with three-light-and panel sidelights, while the first story also includes a three-light transom. The façade is also detailed with 2/2 wood windows, square-edged wood surrounds, a wide fascia, cornerboards, and a boxed cornice. The center gable is clad with slate shingles and features a cross-brace across the peak. There are also interior-end brick chimneys, square balusters, a poured concrete porch floor (dated 1921), and a rear two story ell and side-gabled rear two-story addition with slate gable peak and standing-seam metal roof. There is also a two-story side elevation shed addition, a one-story shed porch, and a one-story shed addition. The dwelling is under renovation.

Individual Resource Status: Single Dwelling Contributing Total: 1

Individual Resource Status: Corncrib Contributing Total: 1

Individual Resource Status: Barn Contributing Total: 1

7636 Blenheim Road 002-5045-1213

Primary Resource Information: Single Dwelling, Stories 1.00, Style: Other, ca 1925

The wood-frame circa 1925 one-story dwelling sits on a concrete block foundation and is capped by a hipped roof with asphalt shingles. The dwelling features one-story symmetrical hipped wings, a central hipped three-bay porch supported by metal posts, and 1/1 wood windows. Other detailing includes thin square-edged wood surrounds and sills, overhanging eaves, a rear wood deck, and a central-interior brick and interior-end concrete block chimney.

Individual Resource Status: Single Dwelling Contributing Total: 1

Individual Resource Status: Well House Contributing Total: 1

Individual Resource Status: Machine Shed Contributing Total: 11:

7712 Blenheim Road 002-5045-1214

Primary Resource Information: Single Dwelling, Stories 1.00, Style: Other, ca 1980

Constructed circa 1980, the one-story wood-frame dwelling sits on a concrete block foundation and is capped by a side-gabled asphalt-shingle roof. Clad in vinyl siding, the four-bay-wide modular home features 1/1 metal windows with fixed louvered vinyl shutters, a one-leaf metal door, an aluminum soffit, and a poured concrete slab stoop.

Individual Resource Status: Single Dwelling Non-Contributing Total: 1

Individual Resource Status: Machine Shed Non-Contributing Total: 1

7714 Blenheim Road 002-5045-1215

Primary Resource Information: Single Dwelling, Stories 1.00, Style: Other, ca 1960

The circa 1960 one-story brick dwelling is capped by a side-gabled asphalt-shingle roof with off-center gable. The four-bay-wide dwelling features a central single-leaf flush with lights entry, a fixed one-light window with 1/1 sidelights, and horizontal 2/2 wood windows. Other detailing included a side-elevation exterior-end brick chimney, a wood cornice, and rowlock sills.

Individual Resource Status: Single Dwelling Non-Contributing Total: 1

Individual Resource Status: Guest House Non-Contributing Total: 1

7776 Blenheim Road 002-5045-1216

Primary Resource Information: Single Dwelling, Stories 1.00, Style: Other, ca 1980

**United States Department of the Interior
National Park Service**

**NATIONAL REGISTER OF HISTORIC PLACES
CONTINUATION SHEET**

**Southern Albemarle Rural Historic District
Albemarle County, VA**

Section 7 Page 83

The circa 1980 prefabricated home features a solid parged concrete foundation, a side-gabled asphalt-shingle roof with a slightly off-center front gable, 1/1 metal windows, and an off-center single-leaf entry. The five-bay-wide façade also features fixed paneled shutters.

Individual Resource Status: **Single Dwelling Non-Contributing** Total: 1

7783 Blenheim Road 002-5045-1217

Primary Resource Information: **Single Dwelling, Stories 2.00, Style: Colonial Revival, ca 1900**

The circa 1900 two-story wood-frame I-house features a center-gable standing-seam metal roof, a five-bay-wide façade with symmetrical fenestration, and a two-story gabled rear ell. Detailing on the Colonial Revival structure includes a one-story full-width hipped porch with Tuscan column supports, 2/2 first story windows and 6/6 second story windows, and a central peak pointed-arch louvered vent. The single-pile dwelling, set on a brick pier foundation with concrete block infill, also features two central-interior corbelled brick chimneys, a side elevation ell porch with turned posts, and a central single-leaf door.

Individual Resource Status: **Single Dwelling Contributing** Total: 1

Individual Resource Status: **Shed Contributing** Total: 1

7804 Blenheim Road 002-5045-1218

Primary Resource Information: **Single Dwelling, Stories 1.00, Style: Other, ca 1967**

The circa 1967 dwelling, built on the site of a 1900 dwelling that burned, is a one-story ranch-type structure. Set on a solid foundation, the stretcher-bond brick house features a side-gabled asphalt-shingle roof, a four-bay-façade, and an exterior-end brick and exterior-end concrete block chimney. The dwelling also features a single-leaf flush three-light door, overhanging eaves, a wood cornice, rowlock sills, a side-elevation portico with wood posts, and 2/2 horizontal and 1-light fixed wood windows.

Individual Resource Status: **Single Dwelling Non-Contributing** Total: 1

Individual Resource Status: **Corncrib Contributing** Total: 1

Individual Resource Status: **Barn Contributing** Total: 1

Individual Resource Status: **Chicken coop Contributing** Total: 2

7818 Blenheim Road 002-5045-1219

Primary Resource Information: **Single Dwelling, Stories 1.50, Style: Other, ca 1970**

The circa 1970 stretcher-bond brick one-and-a-half story dwelling features a side-gabled asphalt-shingle roof, a central single-leaf door, and 8/8, 4/4 and a 20-ight fixed wood windows. The dwelling also features rowlock sills, an exterior-end brick chimney, fixed louvered vinyl shutters, and a skylight. There is a two-story wood deck with a shed carport addition. The carport, constructed circa 1980, features two open bays, an enclosed end-bay shed, a poured concrete floor, and an asphalt-shingle roof.

Individual Resource Status: **Single Dwelling Non-Contributing** Total: 1

7851 Blenheim Road 002-5045-1222

Primary Resource Information: **Single Dwelling, Stories 2.00, Style: Other, ca 1900**

The circa 1900 wood-frame I-house stands two-stories in height and three-bays wide. Set on a solid foundation, the pressed-vertical-board-clad dwelling is capped by a side-gabled asphalt-shingle roof, overhanging eaves, a boxed wood cornice, and 1/1 replacement windows. The dwelling is marked with a full-width one-story shed porch supported by Tuscan columns, a central-interior brick chimney with corbelled cap, and a rear shed one-story addition.

Individual Resource Status: **Single Dwelling Contributing** Total: 1

Individual Resource Status: **Shed Contributing** Total: 3

Individual Resource Status: **Shed Non-Contributing** Total: 1

7856 Blenheim Road 002-5045-1220

Primary Resource Information: **Single Dwelling, Stories 1.00, Style: Other, ca 1970**

The one-story side-gabled dwelling, constructed circa 1970, stands on a solid stretcher brick foundation, features vinyl siding, and is capped by a side-gabled asphalt-shingle roof. The ranch house is four bays wide with an off-center single-leaf entry, overhanging eaves, a rowlock brick watertable, and 2/2 horizontal wood windows. There is a shed one-story porch with wood posts, fixed louvered shutters, and a central-interior flue pipe encased in brick.

Individual Resource Status: **Single Dwelling Non-Contributing** Total: 1

7860 Blenheim Road 002-5045-1221

**United States Department of the Interior
National Park Service**

**NATIONAL REGISTER OF HISTORIC PLACES
CONTINUATION SHEET**

**Southern Albemarle Rural Historic District
Albemarle County, VA**

Section 7 Page 84

Primary Resource Information: **Single Dwelling, Stories 1.00, Style: Other, ca 1980**

The circa 1980 one-story dwelling sits on a solid parged concrete foundation, features aluminum siding, and is capped by a side-gabled roof with asphalt shingles. There is an off-center one-story gabled porch with wood posts, 4/4 vinyl windows, a side-gabled asphalt-shingle roof, and a central single-leaf wood-paneled door. The dwelling also features a rear wood deck, a four-bay-wide façade, aluminum siding, and square-edged aluminum surrounds.

Individual Resource Status: **Single Dwelling Non-Contributing** Total: 1

7864 Blenheim Road **002-5045-1223**

Primary Resource Information: **Single Dwelling, Stories 2.00, Style: Other, ca 1900**

The two-story single-pile wood-frame I-house sits on a slid brick pier foundation that is infilled with concrete block. The three-bay-wide dwelling features a side-gabled standing-seam metal roof with center gable, a shed three-bay porch with wood posts, a molded wood cornice with returns, and 2/2 wood windows. A one-story shed addition with shed screened porch addition extends to the rear. Other detailing includes square-edged wood surrounds and sills, square balusters, central interior brick chimneys, and fixed louvered vinyl shutters.

Individual Resource Status: **Single Dwelling Contributing** Total: 1

7889 Blenheim Road **002-5045-1225**

Primary Resource Information: **Single Dwelling, Stories 2.00, Style: Other, ca 1900**

The wood-frame circa 1900 I-house dwelling stands two stories in height with a central gable. Capped by a standing-seam metal roof, featuring asbestos shingle cladding, and set on a solid parged concrete foundation, the dwelling features symmetrical fenestration featuring a central single-leaf entry with one-light sidelight sheltered by a three-bay hipped porch with wood posts. Other fenestration includes one-light fixed windows with 4/4 sidelights and second story 6/6 wood windows. Other detailing on the single-pile dwelling includes overhanging eaves, a two-story central ell, a shed one-story side elevation screened porch, and four rear one-story shed additions

Individual Resource Status: **Single Dwelling Contributing** Total: 1

7891 Blenheim Road **002-5045-1226**

Primary Resource Information: **Single Dwelling, Stories 1.00, Style: Other, ca 1930**

The circa 1930 one-story bungalow features a front-gabled corrugated metal roof, a three-bay façade, and a shed wing. Clad in vinyl siding, the dwelling also features a three-quarter width hipped roof porch with wood posts and a horizontal three-board balustrade, a central interior concrete block chimney, 1/1 and 6/6 vinyl windows, overhanging eaves, and a wood cornice. Other details include two single-leaf entries, one of which is on the wing, and a rear gabled addition with side entry.

Individual Resource Status: **Single Dwelling Contributing** Total: 1

Individual Resource Status: **Tenant House Contributing** Total: 1

Individual Resource Status: **Shed Contributing** Total: 1

Individual Resource Status: **Shed Non-Contributing** Total: 1

7892 Blenheim Road **002-5045-1224**

Primary Resource Information: **Single Dwelling, Stories 1.50, Style: Bungalow/Craftsman, ca 1942**

The one-and-a-half story stucco-clad bungalow sits on a solid parged foundation and is capped by a side-gabled asphalt-shingle roof with shed wall dormers. There is a one-story side-gabled wing with side-gabled addition extending to the south. The dwelling features a wrap-around hipped roof porch with battered posts on brick piers and a Craftsman-style small balustrade. Other detailing on the three-bay-wide dwelling includes overhanging eaves with triangular corner brackets, paired 4/1 wood windows with square-edged wood surrounds, a central single-leaf entry, two interior-end brick chimneys, and a rear enclosed porch.

Individual Resource Status: **Single Dwelling Contributing** Total: 1

Individual Resource Status: **Shed Contributing** Total: 3

Individual Resource Status: **Garage Contributing** Total: 1

Individual Resource Status: **Barn Contributing** Total: 1

7904 Blenheim Road **002-5045-1227**

Primary Resource Information: **Single Dwelling, Stories 1.00, Style: Other, ca 1960**

The one-story ranch house, constructed circa 1960, features brick stretcher bond construction, a side-gabled asphalt-shingle roof, and one-story side-gabled wings. The main block features a central entry flanked on each side by a bank of three 1/1 wood windows, while a central vented cupola caps the roof. Similarly designed, the wings are each two bays wide. One features a

**United States Department of the Interior
National Park Service**

**NATIONAL REGISTER OF HISTORIC PLACES
CONTINUATION SHEET**

**Southern Albemarle Rural Historic District
Albemarle County, VA**

Section 7 Page 85

single-leaf entry and pair of 1/1 windows, while the other features two 1/1 windows. Other detailing includes an exterior-end brick chimney, rowlock sills, wide square-edged wood lintels, and a wood cornice.

Individual Resource Status: **Single Dwelling Non-Contributing** Total: 1

7970 Blenheim Road 002-5045-1229

Primary Resource Information: **Single Dwelling, Stories 2.00, Style: Other, ca 1900**

The single-pile two-story I-house features a side-gabled asphalt-shingle roof, weatherboard cladding, a side-gabled one-story wing, and a rear saltbox addition. The three-bay dwelling features a shed porch with wood posts, 2/2 wood and 1/1 vinyl windows, a projecting three-sided bay window, overhanging eaves, a boxed wood cornice, and an exterior-end concrete block chimney.

Individual Resource Status: **Single Dwelling Contributing** Total: 1

Individual Resource Status: **Barn Contributing** Total: 1

Individual Resource Status: **Shed Contributing** Total: 1

8024 Blenheim Road 002-5045-1231

Primary Resource Information: **Single Dwelling, Stories 1.00, Style: Other, ca 1960**

The one-story circa 1960 dwelling is constructed of stretcher bond brick and capped by a side-gabled asphalt-shingle roof. The dwelling measure three bays across the façade and two bays deep. There is a side-gabled recessed porch with side elevation main entry. The façade features 1/1 and 1-light fixed windows, fixed louvered vinyl shutters, rowlock sills, and a boxed cornice. The gable peaks features aluminum cladding.

Individual Resource Status: **Single Dwelling Non-Contributing** Total: 1

8030 Blenheim Road 002-5045-1232

Primary Resource Information: **Single Dwelling, Stories 2.00, Style: Other, ca 1925**

Constructed circa 1925, the two-story wood-frame dwelling features a gable-front-and-wing form. Set on a solid concrete parged foundation, the dwelling is clad in aluminum siding and capped by an asphalt-shingle roof. The projecting gable portion of the façade is pierced with paired 6/1 wood windows and features an off-center gabled portico with arched entry and single-leaf wood paneled six-light door. The "wing" features two thirty-light fixed windows. Other details include a central-interior brick chimney, square-edged wood surrounds and sills, a molded wood cornice with returns, and a rear ell. There is a pent-roof overhanging on the side elevation.

Individual Resource Status: **Single Dwelling Contributing** Total: 1

8038 Blenheim Road 002-5045-1233

Primary Resource Information: **Single Dwelling, Stories 1.50, Style: Bungalow/Craftsman, ca 1925**

The one-and-a-half story wood-frame bungalow, constructed circa 1925, sits on a concrete pier foundation infilled with concrete block. The asbestos-clad dwelling is capped by a cross-gabled asphalt-shingle roof and pierced with 2/2 wood windows. A shed full-width porch supported by wood posts and exposed rafter tails extends across the façade. The wood-frame dwelling also features a rear shed addition, square-edged wood surrounds and sills, a gabled basement entry, and a square main block footprint.

Individual Resource Status: **Single Dwelling Contributing** Total: 1

Individual Resource Status: **Shed Contributing** Total: 1

Individual Resource Status: **Garage Contributing** Total: 1

8062 Blenheim Road 002-5045-1234

Primary Resource Information: **Single Dwelling, Stories 2.00, Style: Vernacular Greek Revival, ca 1900**

The two-story single-pile I-house, constructed circa 1900, is capped by a center-gabled asphalt-shingle roof, clad in aluminum siding, and set on a brick pier foundation that has been infilled with concrete block. The three-bay-wide dwelling features a central single-leaf door, 2/2 wood windows, a half-hipped four-bay porch supported by metal posts, and a rear one-story ell. Other details include a boxed wood cornice with returns, square-edged surrounds and sills, and an exterior-end concrete block chimney.

Individual Resource Status: **Single Dwelling Contributing** Total: 1

Individual Resource Status: **Garage Contributing** Total: 2

8088 Blenheim Road 002-5045-1235

Primary Resource Information: **Single Dwelling, Stories 2.00, Style: Vernacular Greek Revival, ca 1900**

The circa 1900 I-house stands two stories in height and is capped by a side-gabled slate roof with center gable. The single-pile

**United States Department of the Interior
National Park Service**

**NATIONAL REGISTER OF HISTORIC PLACES
CONTINUATION SHEET**

**Southern Albemarle Rural Historic District
Albemarle County, VA**

Section 7 Page 86

wood-frame dwelling is clad in weatherboard siding and extends three bays across the façade. Detailing includes a full-width half-hipped one-story porch with Tuscan columns, a slightly off-center single-leaf wood door, 2/2 wood and 4/4 vinyl windows, a molded wood cornice with returns, and central-interior and exterior-end brick chimneys. The rear of the dwelling includes a one-story gabled ell.

Individual Resource Status: **Single Dwelling Contributing** Total: 1

Individual Resource Status: **Garage Non-Contributing** Total: 1

Individual Resource Status: **Shed Contributing** Total: 1

Blenheim Road at Hardware River

Blenheim Road at Hardware River

002-2134

Other DHR Id #: **002-5045-1045**

Primary Resource Information: **Bridge, Style: Other, 1907**

This vehicular bridge has bolts at top chord panel point which indicate that this truss was relocated to this site. The post configuration and "A" frame suggest a Virginia Bridge and Iron Works design.

Individual Resource Status: **Bridge Non-Contributing** Total: 1

Boatwright Lane

3053 Boatwright Lane

002-5045-1107

Primary Resource Information: **School, Stories 1.00, Style: Colonial Revival, ca 1900**

The circa 1900 dwelling, originally a school, stands one story in height, sits on a concrete solid foundation, and is capped by an asphalt-shingle hipped roof. The three-bay symmetrical façade is dominated by a hipped porch with center gable supported by Tuscan columns. The central entry is composed of a single-leaf door with three-light transom, four-light-and-two-panel sidelights, and is flanked by paired 6/6 wood windows. Other detailing includes overhanging eaves a flush wood soffit, a molded cornice, and a rear elevation gabled ell with central-interior and exterior-end stuccoed chimneys.

Individual Resource Status: **School Contributing** Total: 1

Individual Resource Status: **Shed Contributing** Total: 1

Individual Resource Status: **Spring/Spring House Contributing** Total: 1

3079 Boatwright Lane

002-5045-1106

Primary Resource Information: **Single Dwelling, Stories 2.00, Style: Other, ca 1890**

The two-story wood-frame I-house sits on a solid foundation, is clad in asbestos shingle siding, and capped by a side-gabled asphalt-shingle roof with center gable. The circa 1890 single-pile dwelling features a three-bay façade with central single-leaf door and 6/6 wood windows, and a rear gabled ell. Detailing includes boxed eaves, narrow molded wood surrounds, and a shed three-bay porch with wood posts.

Individual Resource Status: **Single Dwelling Contributing** Total: 1

3094 Boatwright Lane

002-5045-1104

Primary Resource Information: **Single Dwelling, Stories 1.50, Style: Bungalow/Craftsman, ca 1910**

One-and-a-half stories in height and three bays wide, this wood-frame Bungalow features a rectangular-shaped footprint. The foundation was not visible at the time of the survey. The house is clad with asbestos shingle siding, is pierced with 2/2 wood-sash windows and a single-leaf door. Covering three bays on the façade is a shed-roof porch, which is supported with turned wood posts. Rising above the side-gable, asphalt-shingle roof are two interior, brick chimneys with corbelled caps. One gable dormer with one 2/2 window adorns the façade. Other architectural features of the house include molded window surrounds, square-edge door surround, fixed vinyl shutters on the side elevations.

Individual Resource Status: **Single Dwelling Contributing** Total: 1

3095 Boatwright Lane

002-5045-1105

Primary Resource Information: **Single Dwelling, Stories 1.50, Style: Bungalow/Craftsman, ca 1910**

One-and-a-half stories in height and three bays wide, this wood-frame Bungalow features a rectangular-shaped footprint. Resting on a solid, poured concrete foundation, this house is clad with vinyl siding, is pierced with 6/6 wood-sash windows and a single-leaf, panel-and-lights door. Covering the full-width of the façade is an inset porch, which is supported with square wood posts on brick piers. Rising above the side-gable, asphalt-shingle roof is one central-interior, brick chimney. One large gable dormer with four 6/6

**United States Department of the Interior
National Park Service**

**NATIONAL REGISTER OF HISTORIC PLACES
CONTINUATION SHEET**

**Southern Albemarle Rural Historic District
Albemarle County, VA**

Section 7 Page 87

windows adorns the façade. Other architectural features of the house include knee braces, exposed roof rafters, and square-edged surrounds.

Individual Resource Status: **Single Dwelling Contributing** Total: 1

Individual Resource Status: **Shed Non-Contributing** Total: 1

Brandlin Drive

1352 Brandlin Drive **002-5045-0589**

Primary Resource Information: **Single Dwelling, Stories 2.00, Style: Other, ca 1900**

Two stories in height and three bays wide, this wood-frame dwelling features a rectangular-shaped footprint with the addition of a rear ell. It is capped with an off-center, front-gable, standing-seam metal roof, the walls are covered with asbestos shingles, and the foundation is not visible. Covering two bays on the facade is a gable porch supported with square wood posts. The façade is pierced with 6/6 wood-sash windows and a single-leaf, lights/paneled door. The side elevation of the main block has a one-story gable ell addition with a shed-roof addition in the angle of the ell.

Individual Resource Status: **Single Dwelling Contributing** Total: 1

Individual Resource Status: **Secondary Dwelling Contributing** Total: 1

Individual Resource Status: **Secondary Dwelling Non-Contributing** Total: 1

Individual Resource Status: **Well House Contributing** Total: 1

Individual Resource Status: **Shed Non-Contributing** Total: 3

Individual Resource Status: **Barn Contributing** Total: 2

Briar Springs Farm Way

7234 Briar Springs Farm Way **002-5045-0887**

Primary Resource Information: **Single Dwelling, Stories 1.00, Style: Other, ca 1996**

Constructed circa 1996, the brick veneer one-story dwelling is capped by a side-gabled asphalt-shingle roof and features an inset porch and one-story wings. The porch is supported by Tuscan wood posts. The dwelling also features 1/1 metal windows, a central single-leaf wood-paneled door, and an exterior-end brick chimney. Other detailing includes paneled vinyl shutters, three-light sidelights, rowlocks sills, vinyl-clad gable peaks, and a metal stair balustrade.

Individual Resource Status: **Single Dwelling Non-Contributing** Total: 1

Individual Resource Status: **Tenant House Contributing** Total: 1

Broomfield Lane

190 Broomfield Lane **002-5045-1185**

Primary Resource Information: **Single Dwelling, Stories 2.00, Style: Other, ca 1870**

Two stories in height and three bays wide, this wood-frame dwelling features a rectangular-shaped footprint. This house originally was a 2-over-2 house that was moved from across the James River and then added on to. Resting on a solid parged foundation, this dwelling is clad with weatherboard siding, is pierced with 6/6 wood-sash windows and a single-leaf wood door. The entry is illuminated with a two-light transom. Covering the central entry is a half-hipped roof portico supported with paired Tuscan columns and half-round pilasters. Rising above the hipped, standing-seam metal roof are two interior brick chimneys with corbelled caps. A two-story shed-roof addition is located on the rear elevation. Other architectural features of the house include wide and boxed eaves, square-edged surrounds, cornerboards, and a rear screened porch.

Individual Resource Status: **Single Dwelling Contributing** Total: 1

Individual Resource Status: **Barn Contributing** Total: 1

Individual Resource Status: **Machine Shed Contributing** Total: 1

Individual Resource Status: **Chicken Coop Contributing** Total: 1

Individual Resource Status: **Shed Non-Contributing** Total: 1

Browns Lane

2160 Browns Lane **002-5045-0685**

Primary Resource Information: **Single Dwelling, Stories 1.50, Style: Bungalow/Craftsman, ca 1940**

**United States Department of the Interior
National Park Service**

**NATIONAL REGISTER OF HISTORIC PLACES
CONTINUATION SHEET**

**Southern Albemarle Rural Historic District
Albemarle County, VA**

Section 7 Page 88

Built circa 1940, this one-and-a-half story, concrete-block, single-dwelling features an rectangular-shaped footprint with an enclosed shed-roof porch on the façade. It rests on a solid concrete-block foundation and is capped with a side-gable, asphalt-shingle roof. It is pierced with 6/6, 1/1, and 2/2 horizontal wood-sash windows, and a single-leaf door. Above the roof is one central-interior, concrete-block chimney and one large gable dormer. Other architectural features of the house include a wood cornice, overhanging eaves, and a rear shed-roof addition.

Individual Resource Status: **Shed Contributing** Total: 2

Individual Resource Status: **Single Dwelling Contributing** Total: 1

2175 Browns Lane 002-5045-0686

Primary Resource Information: **Trailer, Stories 1.00, Style: Other, ca 1970**

The foundation is covered over with plywood and the exterior walls are clad with corrugated metal. It has 1/1 aluminum-sash windows and a single-leaf door. The flat roof is clad with corrugated metal and a wood deck provides access to the front entry.

Individual Resource Status: **Trailer Non-Contributing** Total: 1

2177 Browns Lane 002-5045-0687

Primary Resource Information: **Trailer, Stories 1.00, Style: Other, ca 1970**

The foundation, exterior walls, and roof are covered with corrugated metal. It has a side-gable roof, and 1/1 metal windows. A wood deck provides access to the front entry.

Individual Resource Status: **Trailer Non-Contributing** Total: 1

2181 Browns Lane 002-5045-0688

Primary Resource Information: **Single Dwelling, Stories 1.00, Style: Other, ca 1985**

Built circa 1985, this one story, wood-frame, single-dwelling features an rectangular-shaped footprint. The foundation is clad with corrugated metal, it is clad with vinyl siding, and it is capped with a side-gable, asphalt-shingle roof with a center gable on the façade. It is pierced with 1/1 aluminum-sash windows, and a single-leaf door. A wood deck provides access to the front entry.

Individual Resource Status: **Single Dwelling Non-Contributing** Total: 1

Camp Road

920 Camp Road 002-5045-0501

Primary Resource Information: **Administration Bldg., Stories 1.00, Style: Other, ca 1951**

The wood-frame administration building held the dining hall, infirmary, and staff offices. It is one story high and fifteen bays wide, is capped with a side-gable, asphalt-shingle roof and rests on a concrete-block pier foundation. The walls are clad with board-and-batten siding and the façade is pierced 6/6 vinyl-sash windows with square-edged surrounds. There are two sets of double-leaf doors and one single-leaf door. It has a shed-roof porch covering most of the façade that is supported with square wood posts and a rail balustrade. The porch sits on concrete blocks.

Individual Resource Status: **Single Dwelling Contributing** Total: 1

Individual Resource Status: **Camp Cabin Contributing** Total: 7

Individual Resource Status: **Administration Bldg. Contributing** Total: 1

Individual Resource Status: **Classroom Building Contributing** Total: 1

Individual Resource Status: **Pavilion Contributing** Total: 1

Individual Resource Status: **Chapel Contributing** Total: 1

Individual Resource Status: **Pump House Non-Contributing** Total: 1

Individual Resource Status: **Shed Contributing** Total: 1

Individual Resource Status: **Animal Shelter Non-Contributing** Total: 2

Individual Resource Status: **Pool/Swimming Pool Non-Contributing** Total: 1

Camp Spring Road

2829 Camp Spring Road 002-5045-0743

Primary Resource Information: **Single Dwelling, Stories 1.00, Style: Other, ca 2004**

Built in 2004, this one-story, four-bay, wood-frame dwelling features an L-shaped footprint with a projecting front-gable porch on the façade. Resting on a solid poured concrete foundation, this dwelling is clad with Hardiplank, and is capped with a side-gable,

**United States Department of the Interior
National Park Service**

**NATIONAL REGISTER OF HISTORIC PLACES
CONTINUATION SHEET**

**Southern Albemarle Rural Historic District
Albemarle County, VA**

Section 7 Page 89

concrete-shingle roof. The façade is pierced with 1/1 vinyl-sash windows and a single-leaf, metal paneled door. The one-bay wide front porch is supported with square wood posts and balusters. Other architectural features of the house include moderately overhanging eaves, and an off center entry. This house was built by the Albemarle Housing Improvement Program.

Individual Resource Status: **Single Dwelling Non-Contributing** Total: 1

2850 Camp Spring Road 002-5045-0744

Primary Resource Information: **Single Dwelling, Stories 1.00, Style: Other, ca 2004**

Built in 2004, this one-story, four-bay, wood-frame dwelling features an L-shaped footprint with a projecting front-gable porch on the façade. Resting on a raised, solid poured concrete foundation, this dwelling is clad with Hardiplank, and is capped with a side-gable, concrete-shingle roof. The façade is pierced with 1/1 vinyl-sash windows and a single-leaf, metal paneled door. The one-bay wide front porch is supported with square wood posts and balusters. Other architectural features of the house include moderately overhanging eaves, thin aluminum-clad surrounds, and an off center entry. This house was built by the Albemarle Housing Improvement Program.

Individual Resource Status: **Single Dwelling Non-Contributing** Total: 1

2856 Camp Spring Road 002-5045-0745

Primary Resource Information: **Single Dwelling, Stories 1.00, Style: Other, ca 2004**

Built in 2004, this one-story, four-bay, wood-frame dwelling features an L-shaped footprint with a projecting front-gable porch on the façade. Resting on a solid parged concrete foundation, this dwelling is clad with Hardiplank, and is capped with a side-gable, concrete-shingle roof. The façade is pierced with 1/1 wood-sash windows and a single-leaf, metal paneled door. The one-bay wide front porch is supported with square wood posts and balusters. Other architectural features of the house include moderately overhanging eaves and thin aluminum-clad surrounds. This house was built by the Albemarle Housing Improvement Program.

Individual Resource Status: **Single Dwelling Non-Contributing** Total: 1

2865 Camp Spring Road 002-5045-0747

Primary Resource Information: **Single Dwelling, Stories 1.00, Style: Other, ca 2004**

Built in 2004, this one-story, four-bay, wood-frame dwelling features an L-shaped footprint with a projecting front-gable porch on the façade. Resting on a raised, solid parged concrete foundation, this dwelling is clad with Hardiplank, and is capped with a side-gable, concrete-shingle roof. The façade is pierced with 1/1 wood-sash windows and a single-leaf, metal paneled door. The one-bay wide front porch is supported with square wood posts and balusters. Other architectural features of the house include moderately overhanging eaves and thin aluminum-clad surrounds. This house was built by the Albemarle Housing Improvement Program.

Individual Resource Status: **Single Dwelling Non-Contributing** Total: 1

2866 Camp Spring Road 002-5045-0746

Primary Resource Information: **Single Dwelling, Stories 1.00, Style: Other, ca 2004**

Built in 2004, this one-story, four-bay, wood-frame dwelling features an L-shaped footprint with a projecting front-gable porch on the façade. Resting on a raised, solid parged concrete foundation, this dwelling is clad with Hardiplank, and is capped with a side-gable, concrete-shingle roof. The façade is pierced with 1/1 vinyl-sash windows and a single-leaf, metal paneled door. The one-bay wide front porch is supported with square wood posts and balusters. Other architectural features of the house include moderately overhanging eaves, thin aluminum-clad surrounds, and an off center entry. This house was built by the Albemarle Housing Improvement Program.

Individual Resource Status: **Single Dwelling Non-Contributing** Total: 1

Carter's Mountain Road

02939 Carter's Mountain Road 002-5045-0235

Primary Resource Information: **Quarry, , Style: , ca 1900**

Individual Resource Status: **Quarry Contributing** Total: 1

2810 Carter's Mountain Road 002-0483

Other DHR Id #: **002-5045-0238**

Primary Resource Information: **Single Dwelling, Stories 2.00, Style: Classical Revival, 1961**

Two stories high, this Classical-Revival style house was built in 1961. It rests on a solid brick foundation and is constructed of brick in a Flemish bond. It is capped with a hipped slate shingle roof and there are two exterior-end brick chimneys. The façade is pierced

**United States Department of the Interior
National Park Service**

**NATIONAL REGISTER OF HISTORIC PLACES
CONTINUATION SHEET**

**Southern Albemarle Rural Historic District
Albemarle County, VA**

Section 7 Page 90

with 8/8 and 6/6 wood-sash windows and 8/8/8 triple-hung wood-sash windows with jack arch lintels. It contains a single-leaf, wood-paneled door centered on the façade. Illuminating the entry is a 3-light transom with curvilinear tracery with similar sidelights over a dado panel. A half-hipped porch covers the entry and is supported with Tuscan columns and pilasters. The porch has a molded cornice featuring a dentil course. The roof of the main block features a boxed and molded wood cornice. Curvilinear hyphens attach the main block to hipped-roof pavilions sited at angles to the main section. There are 8/8 windows with spandrel panels on the pavilions. A screened porch is located on the side elevation.

Individual Resource Status: **Outbuilding Contributing** Total: 1
Individual Resource Status: **Single Dwelling Non-Contributing** Total: 1
Individual Resource Status: **Tenant House Contributing** Total: 2
Individual Resource Status: **Pool House Non-Contributing** Total: 1
Individual Resource Status: **Pool/Swimming Pool Non-Contributing** Total: 1
Individual Resource Status: **Garage Non-Contributing** Total: 1
Individual Resource Status: **Shed Non-Contributing** Total: 2
Individual Resource Status: **Stable Non-Contributing** Total: 3
Individual Resource Status: **Guest House Non-Contributing** Total: 1
Individual Resource Status: **Greenhouse Non-Contributing** Total: 1
Individual Resource Status: **Shelter Non-Contributing** Total: 4
Individual Resource Status: **Tractor Shed Non-Contributing** Total: 1
Individual Resource Status: **Silo Contributing** Total: 2
Individual Resource Status: **Shed Contributing** Total: 2
Individual Resource Status: **Barn Contributing** Total: 2
Individual Resource Status: **Root Cellar Non-Contributing** Total: 1
Individual Resource Status: **Tenant House Non-Contributing** Total: 1
Individual Resource Status: **Trailer Non-Contributing** Total: 1

2857 Carter's Mountain Road 002-5045-0229

Primary Resource Information: **Single Dwelling, Stories 1.00, Style: Modern Movement, ca 1990**

One-story high, this brick modern dwelling is capped with a hipped, standing-seam metal roof and rests on a solid brick foundation. It is constructed in a stretcher bond and the facade contains 1-light aluminum casement windows. The recessed single-leaf paneled door is illuminated with 1-light sidelights. There are two central-interior brick corbeled chimneys. Other features include a boxed cornice, rowlock sills, and a decorative wheel-chair ramp.

Individual Resource Status: **Single Dwelling Non-Contributing** Total: 1

2939 Carter's Mountain Road 002-5045-0230

Primary Resource Information: **Single Dwelling, Stories 2.00, Style: Tudor Revival, ca 1983**

Two-stories high, this brick dwelling sits on a solid brick foundation and the walls are constructed in a stretcher bond. The jerkinhead roof is sheathed with asphalt shingles and there is one exterior-end brick chimney with a corbeled cap. The single-leaf entry is recessed and the facade is pierced with diamond-light casement windows. The second story has an overhang and is detailed with false half-timbering. Other architectural features include a boxed cornice, a soldier course watertable, and a projecting one-story garage with a vented cupola. The gables are clad with weatherboards and there is a rear deck.

Individual Resource Status: **Single Dwelling Non-Contributing** Total: 1

Individual Resource Status: **Barn Non-Contributing** Total: 1

Individual Resource Status: **Animal Shelter Non-Contributing** Total: 1

3011 Carter's Mountain Road 002-5045-0231

Primary Resource Information: **Single Dwelling, Stories 2.00, Style: Modern Movement, ca 1980**

Resting on a poured concrete foundation, this wood-frame house is clad with weatherboards and is capped with multiple gables. The facade is pierced with 1/1 metal windows and 1-light fixed windows. The entry contains a single-leaf wood paneled door. Rising above the asphalt-shingle roof is one exterior, shouldered brick chimney on the facade. The attached two-car garage has a roll-up door. The house features a boxed cornice, overhanging eaves, and a brick porch floor. The side entry is through a screened porch.

Individual Resource Status: **Single Dwelling Non-Contributing** Total: 1

Individual Resource Status: **Stable Non-Contributing** Total: 1

**United States Department of the Interior
National Park Service**

**NATIONAL REGISTER OF HISTORIC PLACES
CONTINUATION SHEET**

**Southern Albemarle Rural Historic District
Albemarle County, VA**

Section 7 Page 91

3051 Carter's Mountain Road 002-5045-0232

Primary Resource Information: Single Dwelling, Stories 2.00, Style: Modern Movement, ca 1982

Two-stories in height, this wood-frame dwelling is sitting on a brick foundation and is clad with beaded boards. The side-gable roof is sheathed with asphalt shingles and there are two exterior-end brick chimneys and one central-interior brick chimney. The shed porch on the facade is one-story and four bays wide supported with wood posts and square balusters. The facade is pierced with 6/6 vinyl windows and one single-leaf door. Features include a boxed wood cornice, and a single-leaf entry in the garage wing.

Individual Resource Status: Single Dwelling Non-Contributing Total: 1

3131 Carter's Mountain Road 002-5045-0233

Primary Resource Information: Single Dwelling, Stories 2.00, Style: Modern Movement, ca 1985

Two stories in height, this modern-movement, wood-frame house rests on a solid brick foundation and is clad with pressed vertical-board siding. The side-gable roof is sheathed with asphalt shingles and there is one exterior-end brick chimney. The facade features 1/1, 12/12, and 9/9 vinyl sash windows. Features include a second-story overhanging, an attached garage, and an inset entry.

Individual Resource Status: Single Dwelling Non-Contributing Total: 1

Individual Resource Status: Shed Non-Contributing Total: 1

3247 Carter's Mountain Road 002-5045-0234

Primary Resource Information: Single Dwelling, Stories 2.50, Style: Modern Movement, ca 1995

Two-and-a-half stories, this masonry building is resting on a concrete-block foundation and is clad with stucco. The side-gable roof is sheathed with asphalt shingles and the facade is pierced with eight 1-light awning windows. The entry contains a single-leaf, metal door with a 1-light transom. There is one exterior-end, concrete-block chimney. The projecting curvilinear entry bay of the house is embellished with a checkerboard pattern. Other features include a two-course brick watertable and a boxed wood cornice. Attached to the main dwelling on the east side is a gable-roof winery. The winery has a rock-faced, concrete-block foundation and stucco-clad walls and a brick watertable. The north elevation is pierced with three 1-light windows and the side-gable roof is clad with corrugated metal.

Individual Resource Status: Machine Shed Non-Contributing Total: 1

Individual Resource Status: Single Dwelling Non-Contributing Total: 1

3846 Carter's Mountain Road 002-1569 Other DHR Id #: 002-5045-1556

Primary Resource Information: Single Dwelling, Stories 2.00, Style: Colonial Revival, 1918

Two stories in height and three bays wide on the main block, this wood-frame dwelling features a T-shaped footprint with a central rear gable ell and one-story slightly recessed wings. It is set on a solid brick stretcher-bond foundation and clad with weatherboard siding. It is pierced with 6/6 wood-sash windows and a single-leaf wood paneled door. The entry is illuminated with an elliptical multi-light transom and 4-light sidelights. A half-hipped porch supported with fluted wood posts shelters the central entry, is set on a brick foundation, and features a Chippendale wood balustrade. The house is capped with a side-gable, standing-seam metal roof with a center cross gable with a half-round fixed light. Two interior-end brick chimneys rise above the roof. Constructed in the early 1990s, each of the wings are two bays wide and have three-sided end elevations and one wing has an exterior-end brick chimney. The rear ell is two stories and three bays deep and sits on a poured concrete foundation. Other features of the house include cornice returns, window and door square-edge surrounds and sills.

Individual Resource Status: Single Dwelling Contributing Total: 1

Individual Resource Status: Barn Contributing Total: 2

Individual Resource Status: Barn Contributing Total: 1

Individual Resource Status: Tractor Shed Non-Contributing Total: 1

Individual Resource Status: Chicken House Contributing Total: 1

Individual Resource Status: Pool/Swimming Pool Non-Contributing Total: 1

Individual Resource Status: Tenant House Contributing Total: 1

Individual Resource Status: Workshop Non-Contributing Total: 1

4029 Carter's Mountain Road 002-5045-0623

Primary Resource Information: Single Dwelling, Stories 1.00, Style: Other, ca 1980

One story in height and seven bays wide, this brick, single-dwelling features a rectangular-shaped footprint with a projecting gable porch on the rear elevation. It rests on a brick veneer foundation, is clad with a stretcher brick bond, and is capped with a side-gable,

**United States Department of the Interior
National Park Service**

**NATIONAL REGISTER OF HISTORIC PLACES
CONTINUATION SHEET**

**Southern Albemarle Rural Historic District
Albemarle County, VA**

Section 7 Page 92

asphalt-shingle roof. It is pierced with 8/8, 4/4, and 6/6 vinyl-sash windows and a single-leaf, wood-paneled door. One central-interior brick chimney rises above the roof. Other architectural features of the house include rowlock sills, a wood cornice, and an attached, below-ground level garage on the side elevation.

Individual Resource Status: **Single Dwelling Non-Contributing** Total: 1

4044 Carter's Mountain Road 002-5045-0624

Primary Resource Information: **Single Dwelling, Stories 1.50, Style: Colonial Revival, ca 1987**

One-and-a-half stories in height, this wood-frame, single-dwelling features a rectangular-shaped footprint with a slightly recessed, side-gable attached garage. It rests on a solid poured concrete foundation, is clad with weatherboard siding, and is capped with a side-gable, asphalt-shingle roof. It is pierced with 1/1 wood-sash windows, bay windows on the first story of the main block, and a single-leaf, wood-paneled door. The central entry is illuminated with 1-light sidelights and is covered with a shed-roof portico supported with wood posts. One exterior-end, stone veneer chimney rises above the roof. Four gable dormers adorn the façade of the dwelling. Other architectural features of the house include square-edged surrounds and sills, a rear shed dormer on the garage wing, overhanging eaves, and a boxed cornice.

Individual Resource Status: **Single Dwelling Non-Contributing** Total: 1

4742 Carter's Mountain Road

002-0917

Other DHR Id #: **002-5045-0622**

Primary Resource Information: **Single Dwelling, Stories 2.50, Style: Other, 1870**

Architecture Summary: The porch wraps the ell-shaped front of the house. It appears to be on a masonry foundation. A second chimney is present; unable to tell if interior or exterior.

2005 Survey:

Built circa 1870, this two story, wood-frame, single-dwelling features an L-shaped footprint with a projecting front-gable. It rests on a solid stone parged foundation, is clad in weatherboard siding, and is capped with a cross-gable roof sheathed with standing-seam metal. It is pierced with 2/2 wood-sash windows and the entry contains a single-leaf, wood paneled door. Covering the first story of the façade is a wrap-around porch supported with chamfered wood posts. Two brick corbeled chimneys rise above the roof, one is central interior and the second is an exterior end. A one-story shed-roof, screened porch is located on the rear elevation. Other architectural features of the house include a boxed wood cornice with returns, a 1-light transom and 1-light sidelights for the entry, square-edged wood surrounds and sills, a wood fascia board, and a brick porch floor.

Individual Resource Status: **Single Dwelling Contributing** Total: 1

Individual Resource Status: **Shed Contributing** Total: 2

Individual Resource Status: **Smoke/Meat House Contributing** Total: 1

Individual Resource Status: **Garage Non-Contributing** Total: 1

Carter's Mountain Trail

1435 Carter's Mountain Trail

002-5045-1210

Primary Resource Information: **Barn, Stories 1.50, Style: Other, ca 1950**

The circa 1950 apple packing barn stands one-and-a-half stories in height and is capped by a gambrel standing-seam metal roof. Constructed of concrete block, the barn includes a hipped one-story wrap-around addition with garage bays. There are eight-light metal windows, roll-up garage doors, and an interior-end brick chimney.

Individual Resource Status: **Tenant House Contributing** Total: 4

Individual Resource Status: **Barn Contributing** Total: 1

Individual Resource Status: **Restroom Facility Non-Contributing** Total: 1

Individual Resource Status: **Other Contributing** Total: 1

Individual Resource Status: **Shed Contributing** Total: 3

Cedar Grove Lane

4005 Cedar Grove Lane

002-0486

Other DHR Id #: **002-5045-0626**

Primary Resource Information: **Single Dwelling, Stories 1.50, Style: Other, 1798**

Architecture Summary: The original portion of the house appears to have been a single room, one and one-half story structure, built of logs. This original building had the stone chimney and appears to have had the small window openings in the half-story attic, too. This portion has undergone several additions and changes. (Survey Indet. 12/77)

**United States Department of the Interior
National Park Service**

**NATIONAL REGISTER OF HISTORIC PLACES
CONTINUATION SHEET**

**Southern Albemarle Rural Historic District
Albemarle County, VA**

Section 7 Page 93

2005 Survey:

An original section to this house was built circa 1795 and a renovation appears to date to circa 1870. This L-shaped log dwelling rests on a solid random rubble foundation and is clad with weatherboard siding. It is pierced with 6/6 wood-sash windows and 6-light casement windows. It has a single-leaf, wood paneled door and a side-gable roof with center cross gables on the façade and side elevation. The roof is sheathed with standing-seam metal. There is one interior-end stone chimney and one exterior-end stone chimney. A shed-roof porch on the façade is supported with Tuscan columns. The center gables are clad with wood shingles. Other architecture features of this house include a boxed wood cornice, 3-light sidelights, thin square-edged surrounds and sills with a molded backband, and cornice returns on the center gables. The side elevation features an enclosed, flat-roof porch.

Individual Resource Status: **Single Dwelling Contributing** Total: 1

Individual Resource Status: **Cemetery Contributing** Total: 1

Individual Resource Status: **Log Building Contributing** Total: 1

Individual Resource Status: **Shed Contributing** Total: 1

Individual Resource Status: **Garage Non-Contributing** Total: 1

Individual Resource Status: **Chicken coop Contributing** Total: 1

Individual Resource Status: **Tenant House Non-Contributing** Total: 2

Individual Resource Status: **Single Dwelling Non-Contributing** Total: 1

Cedar Hill Farm

220 Cedar Hill Farm 002-5045-0133

Primary Resource Information: **Single Dwelling, Stories 2.00, Style: Modern Movement, ca 1950**

Resting on a solid concrete-block foundation, this dwelling is two stories high and constructed of wood frame. Rising above the side-gable, asphalt-shingle roof is one interior brick chimney. The facade is pierced with 2/2 horizontal-sash wood windows. The porch is two-stories high and three bays wide supported with square wood posts. The house is further defined with a one-car garage on the facade, rowlock sills, a brick veneer on the first story, and vertical-board siding on the second story.

Individual Resource Status: **Single Dwelling Contributing** Total: 1

247 Cedar Hill Farm 002-5045-0132

Primary Resource Information: **Single Dwelling, Stories 1.00, Style: Modern Movement, ca 1980**

Resting on a solid foundation, this wood-frame dwelling is clad with vinyl siding and capped with a side-gable, asphalt-shingle roof. The facade is pierced with 1/1 vinyl-sash windows. There is a projecting gable roof forming a porch. The roof features wide eaves and cornice returns.

Individual Resource Status: **Single Dwelling Non-Contributing** Total: 1

325 Cedar Hill Farm 002-5045-0131

Primary Resource Information: **Tenant House, Stories 1.00, Style: Bungalow/Craftsman, ca 1925**

Rising one story high and two bays wide, this dwelling rests on a solid parged foundation and is of wood frame construction. It is clad with weatherboards and the front-gable roof is sheathed with asphalt shingles. The facade is pierced with 3/1 wood-sash windows and across the full-width of the façade is a half-hipped roof porch supported with battered wood posts on brick piers.

Individual Resource Status: **Tenant House Contributing** Total: 2

Individual Resource Status: **Animal Shelter Non-Contributing** Total: 2

Individual Resource Status: **Barn Contributing** Total: 1

Individual Resource Status: **Machine Shed Non-Contributing** Total: 1

Chesterfield Lane

2955 Chesterfield Lane 002-5045-0987

Primary Resource Information: **Single Dwelling, Stories 2.00, Style: Other, ca 1900**

The circa 1900 wood-frame two-story dwelling presents a gable-front-and-wing form with a two-story shed screened porch. The dwelling sits on a random rubble stone foundation and features aluminum cladding, 1/1 metal windows, overhanging eaves, a rear shed one-story addition, and a circa 1980 side-gabled one-story wing. Other details include aluminum surrounds, fixed aluminum shutters, and two central-interior brick corbelled chimneys.

Individual Resource Status: **Single Dwelling Contributing** Total: 1

Individual Resource Status: **Shed Contributing** Total: 1

**United States Department of the Interior
National Park Service**

**NATIONAL REGISTER OF HISTORIC PLACES
CONTINUATION SHEET**

**Southern Albemarle Rural Historic District
Albemarle County, VA**

Section 7 Page 94

Chestnut Grove Church

9393 Chestnut Grove Church

002-0779

Other DHR Id #: 002-5045-0873

Primary Resource Information: Church, Stories 1.00, Style: Greek Revival, ca 1852

Architecture Summary: Windows have marbled glass (green, white, and brown); pedimented front; return eaves; simple trim.
2005 Survey: The Mount Sharon Church is a one-story wood-frame church constructed circa 1852 in the Greek Revival style. Clad in weatherboard siding, the structure features a front-gabled standing-seam metal roof, a parged concrete foundation, and weatherboard cladding. Featuring a temple-front form, the church includes a large full-height gabled portico with closed tympanum and replacement concrete block posts. Other detailing includes a central double-leaf wood-paneled door with 4-light transom and 4/4 stained glass windows. The façade is three bays across, while the structure is four bays deep. Other details include two interior-end brick chimneys, a gable-peak half-round vent, square-edged wood surrounds, and a molded wood cornice with returns on the rear elevation.

Individual Resource Status: Cemetery Contributing Total: 1

Individual Resource Status: Church Contributing Total: 1

Individual Resource Status: Pavilion Non-Contributing Total: 1

Chestnut Grove Court

3722 Chestnut Grove Court

002-5045-1372

Primary Resource Information: Single Dwelling, Stories 1.00, Style: Other, ca 1990

One story and four bays wide, this wood-frame dwelling features a rectangular-shaped footprint. Resting on a solid concrete-block foundation, this house is clad with vinyl siding and contains 6/6 vinyl-sash windows and a single-leaf door. It is capped with a side-gable, asphalt-shingle roof and one interior flue rises above the roof. The entrance is covered with a one bay wide inset porch supported with a turned wood post. Other features of the house include a projecting front-gable on the façade, square balusters on the stoop, overhanging eaves and French doors on the side elevation, and a side deck.

Individual Resource Status: Single Dwelling Non-Contributing Total: 1

3739 Chestnut Grove Court

002-5045-1373

Primary Resource Information: Single Dwelling, Stories 1.00, Style: Other, ca 1980

One story and four bays wide, this wood-frame dwelling features a rectangular-shaped footprint. Resting on a solid concrete-block foundation, this house is clad with vinyl siding and contains 6/6 vinyl-sash windows and a single-leaf door. It is capped with a hipped, asphalt-shingle roof and one interior metal flue rises above the roof. Other features of the house include wide eaves, a boxed cornice, an inset entry, and a side wood deck.

Individual Resource Status: Single Dwelling Non-Contributing Total: 1

3740 Chestnut Grove Court

002-5045-1371

Primary Resource Information: Single Dwelling, Stories 1.00, Style: Other, ca 1980

One story and five bays wide, this wood-frame dwelling features a rectangular-shaped footprint. Resting on a solid concrete-block foundation, this house is clad with vinyl siding and contains 6/6 vinyl-sash windows and a single-leaf door. It is capped with a side-gable, asphalt-shingle roof and one central-interior, concrete-block flue rises above the roof. The entrance is covered with a one bay wide porch supported with turned wood posts. Other features of the house include square balusters on the porch, overhanging eaves and a boxed cornice.

Individual Resource Status: Single Dwelling Non-Contributing Total: 1

Chestnut Grove Lane

3690 Chestnut Grove Lane

002-5045-1425

Primary Resource Information: Single Dwelling, Stories 1.00, Style: Other, ca 1990

One story in height, this wood-frame single dwelling features a rectangular-shaped footprint. Resting on a concrete simulated brick foundation, this house is clad with T-111 siding and contains 1/1 aluminum-sash windows and a single-leaf door. A shed-roof portico supported with square wood posts covers the front entry. The house is capped with a side-gable, asphalt-shingle roof.

Individual Resource Status: Single Dwelling Non-Contributing Total: 1

**United States Department of the Interior
National Park Service**

**NATIONAL REGISTER OF HISTORIC PLACES
CONTINUATION SHEET**

**Southern Albemarle Rural Historic District
Albemarle County, VA**

Section 7 Page 95

3695 Chestnut Grove Lane 002-5045-1427

Primary Resource Information: Single Dwelling, Stories 1.00, Style: Other, ca 1990

One story in height and three bays wide, this wood-frame single dwelling features a rectangular-shaped footprint. Resting on a concrete-block foundation, this house is clad with T-111 siding and contains 1/1 aluminum-sash windows and a single-leaf door. A wood stoop provides access to the front entry. The house is capped with a side-gable, asphalt-shingle roof with overhanging eaves and a boxed cornice.

Individual Resource Status: Single Dwelling Non-Contributing Total: 1

3699 Chestnut Grove Lane 002-5045-1426

Primary Resource Information: Single Dwelling, Stories 1.00, Style: Other, ca 1990

One story in height and eight bays wide, this wood-frame single dwelling features a rectangular-shaped footprint. Resting on a concrete simulated brick foundation, this house is clad with German vinyl siding and contains 6/6 vinyl-sash windows and a single-leaf door. A wood stoop provides access to the front entry. The house is capped with a side-gable, asphalt-shingle roof with an off-center cross gable and overhanging eaves.

Individual Resource Status: Single Dwelling Non-Contributing Total: 1

Chestnut Grove Road

7536 Chestnut Grove Road 002-5045-1343

Primary Resource Information: Trailer, Stories 1.00, Style: Other, ca 1970

This trailer is one story in height and four bays wide. The foundation was not visible at the time of the survey. It is clad with corrugated metal and the side-gable roof is also sheathed with corrugated metal. It is pierced with 1/1 aluminum-sash windows. A wood stoop provides access to the front entry.

Individual Resource Status: Trailer Non-Contributing Total: 1

7560 Chestnut Grove Road 002-5045-1350

Primary Resource Information: Single Dwelling, Stories 1.00, Style: Other, ca 1980

One story high, the original wood-frame dwelling featured a square-shaped footprint. A 2004 addition was added to the rear elevation and rises one-and-a-half stories. The original house has a hipped roof and a shed-roof porch covering the central entry on the façade. The addition on the rear has a side-gable, asphalt-shingle roof. This dwelling is pierced with 1/1 and 1-light fixed windows. It has one central-interior flue and overhanging eaves and a boxed cornice.

Individual Resource Status: Single Dwelling Non-Contributing Total: 1

Individual Resource Status: Shed Non-Contributing Total: 1

7727 Chestnut Grove Road 002-5045-1351

Primary Resource Information: Single Dwelling, Stories 1.00, Style: Other, ca 1970

One story high and three bays wide, this wood-frame dwelling features a rectangular-shaped footprint with a central, front-gable block flanked by shed-roof wings. This post-and-beam house is clad with weatherboard siding, contains 1-light sliding metal windows and a single-leaf door, and the roof is sheathed with corrugated metal. Other features include cornerboards, exposed rafters, and overhanging eaves.

Individual Resource Status: Single Dwelling Non-Contributing Total: 1

Individual Resource Status: Cemetery Contributing Total: 1

7780 Chestnut Grove Road 002-5045-1352

Primary Resource Information: Single Dwelling, Stories 2.00, Style: Other, ca 1993

This two-story house has a rectangular-shaped footprint and is clad with vinyl siding. A porch covers the full-width of the facade.

Individual Resource Status: Single Dwelling Non-Contributing Total: 1

Individual Resource Status: Stable Non-Contributing Total: 1

7810 Chestnut Grove Road 002-5045-1353

Primary Resource Information: Single Dwelling, Stories 1.50, Style: Other, ca 1850

One-and-a-half stories high, this log dwelling features a rectangular-shaped footprint with shed-roof porches across the full-width of

**United States Department of the Interior
National Park Service**

**NATIONAL REGISTER OF HISTORIC PLACES
CONTINUATION SHEET**

**Southern Albemarle Rural Historic District
Albemarle County, VA**

Section 7 Page 96

both the front and back elevations. It is clad with weatherboard siding, is pierced with 1/1 wood-sash windows and a single-leaf door, and is capped with a side-gable, standing-seam metal roof. One exterior-end, brick corbelled chimney rises above the roof. The porch on the façade has been enclosed. The façade is adorned with two gable dormers each with one 6/6 window.

Individual Resource Status: **Single Dwelling Contributing** Total: 1

Individual Resource Status: **Shed Contributing** Total: 1

Individual Resource Status: **Stable Non-Contributing** Total: 2

Individual Resource Status: **Tractor Shed Non-Contributing** Total: 1

Individual Resource Status: **Tobacco Barn Contributing** Total: 1

Individual Resource Status: **Barn Contributing** Total: 2

Individual Resource Status: **Riding Ring Non-Contributing** Total: 1

Individual Resource Status: **Tenant House Non-Contributing** Total: 1

Individual Resource Status: **Shed Non-Contributing** Total: 1

7920 Chestnut Grove Road 002-5045-1354

Primary Resource Information: **Single Dwelling, Stories 1.50, Style: Colonial Revival, ca 2000**

One-and-a-half stories and five bays wide, this wood-frame dwelling features a rectangular-shaped footprint with wrap-around porch on the front and side elevations. Resting on a solid concrete foundation, this house is clad with Hardiplank siding, is pierced with 6/6 vinyl-sash windows and a single-leaf door, and is capped with a side-gable, standing-seam metal roof. One exterior-end, enclosed flue rises above the roof. The porch is supported with square wood posts and balusters. The façade is adorned with two gable wall dormers each with one 6/6 window. Other features of the house include overhanging eaves, a boxed cornice, and a central entry.

Individual Resource Status: **Single Dwelling Non-Contributing** Total: 1

Individual Resource Status: **Garage Non-Contributing** Total: 1

7972 Chestnut Grove Road 002-5045-1355

Primary Resource Information: **Single Dwelling, Stories 1.00, Style: Other, ca 1990**

One story and four bays wide, this wood-frame dwelling features a rectangular-shaped footprint. Resting on a solid concrete parged foundation, this house is clad with vinyl siding, is pierced with 6/6 wood-sash windows and a single-leaf door, and is capped with a side-gable, asphalt-shingle roof. One exterior-end, concrete-block chimney rises above the roof. A wood stoop provides access to the front entry. Other features of the house include a raised basement, overhanging eaves, and a boxed cornice.

Individual Resource Status: **Single Dwelling Non-Contributing** Total: 1

7976 Chestnut Grove Road 002-5045-1356

Primary Resource Information: **Single Dwelling, Stories 1.00, Style: Other, ca 1990**

One story and five bays wide, this wood-frame dwelling features a rectangular-shaped footprint. Resting on a solid concrete parged foundation, this house is clad with weatherboard siding, is pierced with 1/1 metal-sash windows and a single-leaf door, and is capped with a side-gable, asphalt-shingle roof. One interior flue rises above the roof. A wood stoop provides access to the front entry. Other features of the house include a raised basement, a rear wood deck, overhanging eaves, and a boxed cornice.

Individual Resource Status: **Single Dwelling Non-Contributing** Total: 1

8000 Chestnut Grove Road 002-5045-1357

Primary Resource Information: **Single Dwelling, Stories 1.00, Style: Other, ca 1990**

One story and four bays wide, this wood-frame dwelling features a rectangular-shaped footprint. Resting on a solid concrete block foundation, this house is clad with vinyl siding, is pierced with 6/6 vinyl-sash windows and a single-leaf door, and is capped with a side-gable, asphalt-shingle roof. One exterior-end, concrete-block chimney rises above the roof. A wood stoop provides access to the front entry. Other features of the house include a raised basement, overhanging eaves, and a boxed cornice.

Individual Resource Status: **Single Dwelling Non-Contributing** Total: 1

8006 Chestnut Grove Road 002-5045-1358

Primary Resource Information: **Single Dwelling, Stories 1.00, Style: Other, 1991**

One story and four bays wide, this wood-frame dwelling features a rectangular-shaped footprint. Resting on a solid concrete-block parged foundation, this house is clad with vinyl siding, is pierced with 6/6 vinyl-sash windows and a single-leaf door, and is capped with a side-gable, asphalt-shingle roof. One exterior-end, concrete-block chimney rises above the roof. A wood stoop provides

**United States Department of the Interior
National Park Service**

**NATIONAL REGISTER OF HISTORIC PLACES
CONTINUATION SHEET**

**Southern Albemarle Rural Historic District
Albemarle County, VA**

Section 7 Page 97

access to the front entry. Other features of the house include a raised basement, overhanging eaves, and a boxed cornice.

Individual Resource Status: **Single Dwelling Non-Contributing** Total: 1

8059 Chestnut Grove Road 002-1592

Other DHR Id #: **002-5045-1360**

Primary Resource Information: **Store, Stories 2.00, Style: , ca 1893**

Frame, 3-bay, rear ell, concrete block piers.

2005: One story and four bays wide, the original wood-frame store features an L-shaped footprint with a rear ell. New construction (2003-2005) added a two-story, shed-roof addition in the angle of the rear ell. Resting on a solid concrete parged replacement foundation, this store is clad with weatherboard siding, is pierced with 1/1 wood-sash windows. The front entry has been covered over with siding and a new single-leaf entrance is located in the new addition. This building is capped with a side-gable, corrugated-metal roof and there is one interior-side chimney rising above the roof. A small shed-roof porch supported with square posts covers the entry. Other features of the house include 1-light sidelights on the entrance, overhanging eaves, and a boxed cornice.

Individual Resource Status: **Store Contributing** Total: 1

Individual Resource Status: **Single Dwelling Non-Contributing** Total: 1

Individual Resource Status: **Barn Contributing** Total: 1

8064 Chestnut Grove Road 002-5045-1359

Primary Resource Information: **Single Dwelling, Stories 1.00, Style: Other, ca 1990**

One story and four bays wide, this wood-frame dwelling features a rectangular-shaped footprint. Resting on a solid concrete-block parged foundation, this house is clad with vinyl siding, is pierced with 6/6 vinyl-sash windows and a single-leaf door, and is capped with a side-gable, asphalt-shingle roof. A wood stoop provides access to the front entry. Other features of the house include overhanging eaves, and a boxed cornice.

Individual Resource Status: **Single Dwelling Non-Contributing** Total: 1

8068 Chestnut Grove Road 002-5045-1361

Primary Resource Information: **Single Dwelling, Stories 1.50, Style: Other, ca 1990**

One-and-a-half stories, this wood-frame dwelling features a complex shaped footprint with multiple gables. Resting on a solid concrete-parged foundation, this house is clad with weatherboard siding, contains 2/2 and 4-light wood casement windows. The front entry is a single-leaf, glass, 8-light door. It is capped with a multiple-gable roof, of which there are two front-gables on the façade. One interior flue rises above the roof and the entry is covered with a one bay wide, front-gable portico supported with square wood posts. Other architectural features of the house include shingle-clad gables, a screened porch on the side, square-edged surrounds, a shed dormer on the side elevation, and overhanging eaves and a boxed cornice.

Individual Resource Status: **Single Dwelling Non-Contributing** Total: 1

Individual Resource Status: **Shed Non-Contributing** Total: 1

8071 Chestnut Grove Road 002-5045-1362

Primary Resource Information: **Single Dwelling, Stories 1.00, Style: Other, ca 2000**

One story and five bays wide, this wood-frame dwelling features a rectangular-shaped footprint. Resting on a solid concrete-block foundation, this house is clad with vinyl siding, contains 6/6 vinyl-sash windows, and a single-leaf door. It is capped with a side-gable, asphalt-shingle roof and a wood stoop provides access to the front entry. Other features include an off-center entry, overhanging eaves, and a boxed cornice.

Individual Resource Status: **Single Dwelling Non-Contributing** Total: 1

8078 Chestnut Grove Road 002-5045-1363

Primary Resource Information: **Single Dwelling, Stories 1.00, Style: Other, 1984**

One story and four bays wide, this wood-frame dwelling features a T-shaped footprint with the addition of a front-gable porch on the façade. Resting on a solid concrete-block foundation, this house is clad with aluminum siding, contains 1x1 sliding metal windows and 1/1 metal windows. It is capped with a side-gable, asphalt-shingle roof and the three bay wide porch is supported with square wood posts. Other features include square balusters and exposed rafters on the porch, overhanging eaves, and a boxed cornice.

Individual Resource Status: **Single Dwelling Non-Contributing** Total: 1

8079 Chestnut Grove Road 002-5045-1364

**United States Department of the Interior
National Park Service**

**NATIONAL REGISTER OF HISTORIC PLACES
CONTINUATION SHEET**

**Southern Albemarle Rural Historic District
Albemarle County, VA**

Section 7 Page 98

Primary Resource Information: **Single Dwelling, Stories 1.00, Style: Other, ca 2000**

One story and four bays wide, this wood-frame dwelling features a rectangular-shaped footprint. Resting on a solid concrete-block foundation, this house is clad with vinyl siding, contains 6/6 vinyl windows and a single-leaf door. It is capped with a hipped, asphalt-shingle roof and a wood stoop provides access to the front entry. Other features include overhanging eaves and a boxed cornice.

Individual Resource Status: **Single Dwelling Non-Contributing** Total: 1

8087 Chestnut Grove Road 002-5045-1365

Primary Resource Information: **Single Dwelling, Stories 1.00, Style: Other, ca 1970**

One story and four bays wide, this wood-frame dwelling features a rectangular-shaped footprint. Resting on a solid concrete-block foundation, this house is clad with aluminum siding, contains 2/2 horizontal wood-sash windows and a single-leaf door. It is capped with a side-gable, asphalt-shingle roof and one interior flue rises above the roof. A shed-roof porch covers the front entry and it is supported with square wood posts. Other features of the house include a rail balustrade on the porch and overhanging eaves.

Individual Resource Status: **Single Dwelling Non-Contributing** Total: 1

8099 Chestnut Grove Road 002-5045-1366

Primary Resource Information: **Single Dwelling, Stories 1.00, Style: Other, ca 1980**

One story and four bays wide, this wood-frame dwelling features a rectangular-shaped footprint. Resting on a solid concrete-block foundation, this house is clad with vinyl siding, contains 8-light metal casement windows and a single-leaf door. It is capped with a side-gable, asphalt-shingle roof and one interior flue rises above the roof. A wood deck provides access to the front entry.

Individual Resource Status: **Single Dwelling Non-Contributing** Total: 1

Individual Resource Status: **Shed Non-Contributing** Total: 1

Individual Resource Status: **Tractor Shed Non-Contributing** Total: 1

Individual Resource Status: **Trailer Non-Contributing** Total: 1

8105 Chestnut Grove Road 002-5045-1367

Primary Resource Information: **Single Dwelling, Stories 1.00, Style: Other, ca 1950**

One story and four bays wide, this wood-frame dwelling features an L-shaped footprint with the addition of an ell on the rear elevation. Several additions stand on in the angle of the ell and one addition stands on the rear elevation of the ell. Resting on a solid concrete foundation, this house is clad with German vinyl siding, 4/4 and 1/1 wood-sash windows and 1-light fixed windows, and a single-leaf door. It is capped with a side-gable, asphalt-shingle roof and one central-interior, concrete-block chimney rises above the roof. Covering the front entry is a shed-roof porch supported with metal posts.

Individual Resource Status: **Single Dwelling Contributing** Total: 1

Individual Resource Status: **Shed Non-Contributing** Total: 1

8111 Chestnut Grove Road 002-5045-1368

Primary Resource Information: **Single Dwelling, Stories 1.00, Style: Other, 1952**

One story and three bays wide, this wood-frame dwelling features a rectangular-shaped footprint with a full-width addition across the rear elevation. Resting on a solid concrete-block foundation, this house is clad with German vinyl siding, and contains 6/6 wood-sash windows and a single-leaf door. It is capped with a side-gable, asphalt-shingle roof and one central-interior, concrete-block chimney and one interior concrete-block chimney rise above the roof.

Individual Resource Status: **Single Dwelling Contributing** Total: 1

Individual Resource Status: **Shed Contributing** Total: 2

8133 Chestnut Grove Road 002-5045-1369

Primary Resource Information: **Single Dwelling, Stories 1.00, Style: Other, ca 1950**

One story and three bays wide, this wood-frame dwelling features a L-shaped footprint with a projecting front-gable porch on the façade. Resting on a solid concrete-block foundation, this house is clad with beaded weatherboard siding, and contains 6/6 wood-sash windows, 2/2 horizontal wood-sash windows, and a 1-light fixed window. Covering two bays on the façade is gable porch supported with square posts and square balusters. The house is capped with a side-gable, asphalt-shingle roof and one exterior-end, concrete-block chimney rises above the roof.

Individual Resource Status: **Garage Non-Contributing** Total: 1

Individual Resource Status: **Single Dwelling Contributing** Total: 1

**United States Department of the Interior
National Park Service**

**NATIONAL REGISTER OF HISTORIC PLACES
CONTINUATION SHEET**

**Southern Albemarle Rural Historic District
Albemarle County, VA**

Section 7 Page 99

8139 Chestnut Grove Road 002-5045-1370

Primary Resource Information: Single Dwelling, Stories 1.00, Style: Other, ca 1960

One story in height, the original wood-frame dwelling featured a T-shaped footprint with a projecting front-gable section on the façade. Several additions have been added to the side elevation. Resting on a solid concrete-block foundation, this house is clad with beaded weatherboard siding over which is a brick veneer. It contains 4/4 and 6/6 wood-sash windows and one multi-light fixed window. It is capped with a side-gable, asphalt-shingle roof and two interior-end, concrete-block chimneys rise above the roof. The entrance is covered with an inset porch one bay wide supported with turned posts. Other features of the house include a bay window on the main block and a 2005 addition on the side elevation with a front-gable section on the façade.

Individual Resource Status: Single Dwelling Non-Contributing Total: 1

Individual Resource Status: Shed Non-Contributing Total: 1

8161 Chestnut Grove Road 002-5045-1374

Primary Resource Information: Single Dwelling, Stories 1.00, Style: Other, ca 1950

One story and three bays wide, this wood-frame dwelling features a rectangular-shaped footprint. Resting on a solid concrete-block foundation, this house is clad with vinyl siding and contains 6/6 wood-sash windows and a single-leaf door. It is capped with a front-gable, asphalt-shingle roof and one interior metal flue rises above the roof. Covering the front entry is a front-gable, screened porch with square posts and a solid balustrade. Other features of the house include a boxed cornice overhanging eaves, and a cross gable on the side elevation.

Individual Resource Status: Single Dwelling Contributing Total: 1

8203 Chestnut Grove Road 002-5045-1391

Primary Resource Information: Single Dwelling, Stories 1.00, Style: Other, ca 1965

One story in height, this wood-frame dwelling features an L-shaped footprint with a one-story, recessed side ell. Resting on a solid concrete foundation, this house is clad with aluminum siding and contains 1/1 and 6/6 wood-sash windows and a single-leaf door. It is capped with a front-gable, asphalt-shingle roof and features overhanging eaves and a boxed cornice. One central-interior, concrete-block chimney rises above the roof.

Individual Resource Status: Single Dwelling Non-Contributing Total: 1

8414 Chestnut Grove Road 002-5045-1397

Primary Resource Information: Single Dwelling, Stories 1.00, Style: Other, ca 1994

One story and five bays wide, this wood-frame dwelling features a rectangular-shaped footprint. Resting on a solid concrete-block foundation, this house is clad with vinyl German siding and contains 1/1 vinyl-sash windows and a single-leaf door. A wood stoop provides access to the front entry. The house is capped with a side-gable, asphalt-shingle roof and features a shallow-pitched center cross gable, overhanging eaves, and a boxed cornice.

Individual Resource Status: Single Dwelling Non-Contributing Total: 1

Individual Resource Status: Garage Non-Contributing Total: 1

8424 Chestnut Grove Road 002-5045-1398

Primary Resource Information: Single Dwelling, Stories 1.00, Style: Other, ca 2000

One story and four bays wide, this wood-frame dwelling features an L-shaped footprint with a front-gable section and a recessed side ell. Resting on a solid concrete parged foundation, this house is clad with vinyl German siding and contains 9/9 paired vinyl windows and a single-leaf door. The house is capped with a gable, asphalt-shingle roof and features a shallow-pitched cross gable over the end bay of the ell and a second gable within the front-gable block. One interior metal flue rises above the roof. Other features include a recessed entry with a 1-light sidelight, overhanging eaves, and a boxed cornice.

Individual Resource Status: Single Dwelling Non-Contributing Total: 1

8445 Chestnut Grove Road 002-5045-1399

Primary Resource Information: Single Dwelling, Stories 1.00, Style: Other, ca 1995

One story and five bays wide, this wood-frame dwelling features a rectangular-shaped footprint. Resting on a solid concrete-block foundation, this house is clad with vinyl siding and contains 1/1 vinyl windows and a single-leaf door. The house is capped with a side-gable, asphalt-shingle roof and features an off-center cross gable on the façade. Other features include overhanging eaves and a boxed cornice.

**United States Department of the Interior
National Park Service**

**NATIONAL REGISTER OF HISTORIC PLACES
CONTINUATION SHEET**

**Southern Albemarle Rural Historic District
Albemarle County, VA**

Section 7 **Page** 100

Individual Resource Status: **Single Dwelling Non-Contributing** Total: 1

8485 Chestnut Grove Road 002-5045-1400

Primary Resource Information: **Single Dwelling, Stories 1.00, Style: Other, ca 2000**

One story and six bays wide, this wood-frame dwelling features a rectangular-shaped footprint. Resting on a solid concrete-block foundation, this house is clad with vinyl siding and contains 6/6 and 4/4 vinyl windows and a single-leaf door. The house is capped with a side-gable, asphalt-shingle roof and features a shallow pitched center cross gable on the façade. A wood stoop provides access to the front entry. Other features include a bay window, overhanging eaves and a boxed cornice.

Individual Resource Status: **Single Dwelling Non-Contributing** Total: 1

Individual Resource Status: **Garage Non-Contributing** Total: 1

8488 Chestnut Grove Road 002-5045-1401

Primary Resource Information: **Single Dwelling, Stories 2.00, Style: Other, ca 1850**

One story and three bays wide, this log dwelling features a rectangular-shaped footprint. Resting on a solid random rubble foundation, this house is clad with vinyl German siding and contains 1/1 and 6/6 vinyl windows and one bay window. The house is capped with a side-gable, corrugated-metal roof. A shed-roof partially enclosed porch covers the front entry. Two exterior-end random-rubble chimneys rise above the roof. Each of these chimneys feature a brick shaft and a corbelled cap. A one-story, shed-roof addition stands on the rear elevation.

Individual Resource Status: **Single Dwelling Contributing** Total: 1

Individual Resource Status: **Shed Non-Contributing** Total: 2

8638 Chestnut Grove Road 002-5045-1402

Primary Resource Information: **Trailer, Stories 1.00, Style: Other, ca 1980**

The side-gable roof and walls of this trailer are clad with corrugated metal. A shed roof porch supported with square wood posts covers the entry.

Individual Resource Status: **Trailer Non-Contributing** Total: 1

Individual Resource Status: **Tractor Shed Non-Contributing** Total: 1

Individual Resource Status: **Garage Non-Contributing** Total: 1

Individual Resource Status: **Shed Non-Contributing** Total: 1

8655 Chestnut Grove Road 002-5045-1403

Primary Resource Information: **Single Dwelling, Stories 1.00, Style: Other, ca 1940**

One story in height, this wood-frame dwelling features a T-shaped footprint with a gable portico on the front and a centered one-story rear ell. Resting on a solid concrete-block parged foundation, this house is clad with weatherboard siding and contains 6/6 wood-sash windows. The portico covers the central entry and is supported with square wood posts. The house is capped with a side-gable, asphalt-shingle roof with center cross gable. The main block contains one interior-end, concrete-block chimney and the rear ell features a central-interior, concrete-block chimney.

Individual Resource Status: **Single Dwelling Contributing** Total: 1

8659 Chestnut Grove Road 002-5045-1404

Primary Resource Information: **Single Dwelling, Stories 1.00, Style: Other, ca 1940**

One story in height and three bays wide, this wood-frame dwelling features a T-shaped footprint with a shed-roof portico on the front and a centered one-story rear ell. Resting on a solid concrete-block foundation, this house is clad with aluminum siding and contains 6/6 wood-sash windows. The portico covers the central entry and is supported with square wood posts. The house is capped with a side-gable, asphalt-shingle roof with center cross gable. Two interior-end, concrete-block chimneys rise above the roof. Other features include square-edged surrounds, overhanging eaves and a boxed cornice.

Individual Resource Status: **Single Dwelling Contributing** Total: 1

8699 Chestnut Grove Road 002-5045-1405

Primary Resource Information: **Single Dwelling, Stories 1.00, Style: Other, ca 1940**

One story in height and three bays wide, this wood-frame dwelling features a T-shaped footprint with a half-hipped porch on the front and a centered one-story rear ell. Resting on a solid concrete-block foundation, this house is clad with weatherboard siding and contains 6/6 wood-sash windows. The three bay wide porch is supported with square wood posts. The house is capped with a

**United States Department of the Interior
National Park Service**

**NATIONAL REGISTER OF HISTORIC PLACES
CONTINUATION SHEET**

**Southern Albemarle Rural Historic District
Albemarle County, VA**

Section 7 Page 101

side-gable, asphalt-shingle roof with center cross gable. One interior, concrete-block chimney rises above the roof. Other features include square balusters on the porch, paired windows, a louvered vent in the cross gable, overhanging eaves and a boxed cornice.

Individual Resource Status: **Single Dwelling Contributing** Total: 1

8730 Chestnut Grove Road 002-5045-1412

Primary Resource Information: **Single Dwelling, Stories 1.00, Style: Other, ca 1960**

One story in height and five bays wide, this wood-frame dwelling features a rectangular-shaped footprint. This house is clad with Formstone and aluminum siding and contains 2/2 horizontal wood-sash windows and a single-leaf door. Covering the front entry is a gable portico supported with metal posts. The house is capped with a side-gable, asphalt-shingle roof with overhanging eaves and a boxed cornice.

Individual Resource Status: **Single Dwelling Non-Contributing** Total: 1

8731 Chestnut Grove Road 002-5045-1411

Primary Resource Information: **Single Dwelling, Stories 1.00, Style: Other, ca 1950**

One story in height and five bays wide, this wood-frame dwelling features a rectangular-shaped footprint. Resting on a solid concrete-block foundation, this house is clad with German weatherboard siding and contains 1/1 wood-sash windows and two single-leaf doors. Covering nearly the full-width of the house is a shed-roof porch supported with square wood posts. The house is capped with a side-gable, asphalt-shingle roof with overhanging and boxed eaves. A rear porch with a shed-roof stands on concrete-block piers.

Individual Resource Status: **Single Dwelling Contributing** Total: 1

8739 Chestnut Grove Road 002-5045-1413

Primary Resource Information: **Single Dwelling, Stories 1.00, Style: Other, ca 1960**

One story in height and three bays wide, this wood-frame dwelling features a rectangular-shaped footprint. Resting on a solid concrete-block foundation, this house is clad with board-and-batten siding and contains 2/2 horizontal wood-sash windows. Covering the front entry is a shed-roof portico supported with square wood posts. The house is capped with a side-gable, asphalt-shingle roof and one interior-end, concrete-block chimney rises above the roof. There is a one-bay recessed wing with a shed-roof on the northwest elevation.

Individual Resource Status: **Single Dwelling Non-Contributing** Total: 1

8745 Chestnut Grove Road 002-5045-1414

Primary Resource Information: **Single Dwelling, Stories 1.00, Style: Other, ca 1940**

One story in height and four bays wide, this wood-frame dwelling features a T-shaped footprint with a centered rear one-story ell. Resting on a solid brick stretcher-bond foundation, this house is clad with aluminum siding and contains 6/6 wood-sash windows. Covering three bays on the façade include the central entry is a half-hipped porch supported with square wood posts. The house is capped with a side-gable, standing-seam metal roof with a center cross gable roof, overhanging eaves and a boxed cornice.

Individual Resource Status: **Single Dwelling Contributing** Total: 1

8790 Chestnut Grove Road 002-5045-1415

Primary Resource Information: **Single Dwelling, Stories 1.00, Style: Other, ca 1980**

One story in height and four bays wide, this wood-frame dwelling features a rectangular-shaped footprint with an attached one-car garage. Resting on a solid concrete-block foundation, this house is clad with composition siding and contains 1/1 aluminum-sash windows. The house is capped with a side-gable, asphalt-shingle roof.

Individual Resource Status: **Single Dwelling Non-Contributing** Total: 1

8815 Chestnut Grove Road 002-5045-1417

Primary Resource Information: **Church Related Residence, Stories 1.00, Style: Other, ca 1960**

One story in height and four bays wide, this wood-frame dwelling features a rectangular-shaped footprint with the addition of a one-story, shed-roof section on the rear elevation. Resting on a solid concrete-block foundation, this house is clad with weatherboard siding and contains 1/1 wood-sash windows and a single-leaf door. Covering the side entry is a gable porch supported with square wood posts. The house is capped with a side-gable, asphalt-shingle roof and there are one interior and one interior-end concrete-block chimneys.

Individual Resource Status: **Church Related Residence Non-Contributing** Total: 1

**United States Department of the Interior
National Park Service**

**NATIONAL REGISTER OF HISTORIC PLACES
CONTINUATION SHEET**

**Southern Albemarle Rural Historic District
Albemarle County, VA**

Section 7 Page 102

8816 Chestnut Grove Road 002-5045-1416

Primary Resource Information: Single Dwelling, Stories 1.00, Style: Other, ca 1960

One story in height and three bays wide, this wood-frame dwelling features a rectangular-shaped footprint with a one-bay recessed wing on the southeast elevation. Resting on a solid concrete-block foundation, this house is clad with board-and-batten siding and contains 2/2 horizontal wood-sash windows. Covering the entrance is a gable portico supported with square wood posts. The house is capped with a side-gable, asphalt-shingle roof and there are two central-interior brick chimneys and one exterior-end brick chimney. Other features of the house include overhanging eaves and a boxed cornice.

Individual Resource Status: Single Dwelling Non-Contributing Total: 1

Individual Resource Status: Shed Non-Contributing Total: 1

8819 Chestnut Grove Road 002-1140

Other DHR Id #: 002-5045-1418

Primary Resource Information: School, Stories 1.00, Style: , ca 1936

One-room school, five-part window, shed-roof hood over door. Black school.

2005: One story in height and three bays wide, this wood-frame schoolhouse features a rectangular-shaped footprint. Resting on a solid concrete poured foundation, this school is clad with weatherboard siding and contains 6/6 wood windows on the sides and 4/4 wood-sash windows and a single-leaf door on the facade. Covering the entry is a shed-roof portico supported with square wood posts. The schoolhouse is capped with a side-gable, standing-seam metal roof and one interior brick chimney with a corbeled cap rises above the roof. A rear wood stoop provides access to the rear entry. Other features of this building include exposed rafters, a transom over the front entry (boarded), paired windows, and cornerboards.

Individual Resource Status: School Contributing Total: 1

Individual Resource Status: Privy Contributing Total: 1

8825 Chestnut Grove Road 002-5045-1419

Primary Resource Information: Church, Stories 1.00, Style: Other, ca 1965

The cornerstone states the Chestnut Grove Baptist Church was founded in 1868, Rebuilt in 1906, and again in 1965.

One story and three bays wide, this brick church features a rectangular-shaped footprint with corner crenellated towers on both ends of the facade. Resting on a solid, raised brick veneer foundation, this church is clad with stretcher-bond brick veneer and contains 2/2 horizontal wood-sash windows, two single-leaf doors, and two double-leaf doors. Decks provide access to the double-leaf entries in the corner towers. The church is capped with a front-gable, asphalt-shingle roof. The church is bays in depth and features brick buttresses on the side elevations, rowlock sills, overhanging eaves, and a boxed cornice.

Individual Resource Status: Church Non-Contributing Total: 1

Individual Resource Status: Cemetery Contributing Total: 1

8828 Chestnut Grove Road 002-5045-1420

Primary Resource Information: Single Dwelling, Stories 1.00, Style: Other, 1962

One story in height, this wood-frame single dwelling features a rectangular-shaped footprint. Resting on a solid concrete-block foundation, this house is clad with weatherboard siding and contains 2/2 horizontal wood-sash windows and a single-leaf door.

The house is capped with a side-gable, asphalt-shingle roof and there is one interior brick chimney with a corbelled cap. A two bay wide shed-roof porch covers the entry on the front.

Individual Resource Status: Single Dwelling Non-Contributing Total: 1

8837 Chestnut Grove Road 002-5045-1421

Primary Resource Information: Single Dwelling, Stories 1.00, Style: Other, ca 2000

One story in height, this wood-frame single dwelling features a rectangular-shaped footprint and has a projecting gable porch on the facade. Resting on a solid concrete poured foundation, this house is clad with vinyl siding and contains 1/1 vinyl-sash windows and a single-leaf door. The house is capped with a side-gable, asphalt-shingle roof. A two bay wide gable porch covers the entry on the front and is supported with square wood posts. Other features of the house include a raised basement, square balusters on the porch, paired windows, overhanging eaves, and a boxed cornice.

Individual Resource Status: Single Dwelling Non-Contributing Total: 1

8841 Chestnut Grove Road 002-5045-1422

Primary Resource Information: Single Dwelling, Stories 1.00, Style: Other, ca 2000

**United States Department of the Interior
National Park Service**

**NATIONAL REGISTER OF HISTORIC PLACES
CONTINUATION SHEET**

**Southern Albemarle Rural Historic District
Albemarle County, VA**

Section 7 Page 103

One story in height and four bays wide, this wood-frame single dwelling features an L-shaped footprint with a projecting gable porch on the facade. Resting on a solid concrete-block foundation, this house is clad with vinyl siding and contains 1/1 wood-sash windows and a single-leaf door. The house is capped with a side-gable, asphalt-shingle roof. A two bay wide gable porch covers the entry on the front and is supported with square wood posts. Other features of the house include a raised basement, square balusters on the porch, overhanging eaves, and a boxed cornice.

Individual Resource Status: **Single Dwelling Non-Contributing** Total: 1

8842 Chestnut Grove Road 002-5045-1423

Primary Resource Information: **Single Dwelling, Stories 1.00, Style: Other, ca 1990**

One story in height and four bays wide, this wood-frame single dwelling features a rectangular-shaped footprint. Resting on a solid concrete-block parged foundation, this house is clad with vinyl siding and contains 6/6 vinyl-sash windows and an off-center single-leaf door. A wood stoop provides access to the front entry. The house is capped with a side-gable, asphalt-shingle roof and one exterior-end, concrete-block chimney rises above the roof. Other features of the house include overhanging eaves and a boxed cornice.

Individual Resource Status: **Single Dwelling Non-Contributing** Total: 1

8901 Chestnut Grove Road 002-5045-1424

Primary Resource Information: **Single Dwelling, Stories 1.00, Style: Other, ca 1960**

One story in height and three bays wide, this wood-frame single dwelling features a rectangular-shaped footprint. Resting on a concrete-block pier foundation, this house is clad with asbestos shingles and contains 2/2 horizontal wood-sash windows and a central single-leaf door. Between the foundation piers is pressed metal cladding. A wood stoop provides access to the front entry. The house is capped with a side-gable, asphalt-shingle roof and one central-interior and one interior parged chimney rise above the roof. Other features of the house include a one-bay wide recessed wing, overhanging eaves and a boxed cornice.

Individual Resource Status: **Single Dwelling Non-Contributing** Total: 1

8902 Chestnut Grove Road 002-5045-1428

Primary Resource Information: **Single Dwelling, Stories 1.00, Style: Other, ca 1940**

One story in height, this wood-frame single dwelling features a rectangular-shaped footprint and features a gable ell on the rear elevation. Resting on a concrete-block foundation, this house is clad with aluminum siding and contains paired 6/6 wood-sash windows and a single-leaf door. A shed-roof porch supported with square wood posts covers the full-width of the façade. The house is capped with a hipped, asphalt-shingle roof and there are two interior concrete-block chimneys. Other features of the house include exposed rafters and a rail balustrade on the porch, overhanging eaves and a boxed cornice.

Individual Resource Status: **Single Dwelling Contributing** Total: 1

8942 Chestnut Grove Road 002-5045-0859

Primary Resource Information: **Trailer, Stories 1.00, Style: Other, ca 1970**

The circa 1970 corrugated metal trailer is a one-story prefabricated structure with a shallow side-gabled roof.

Individual Resource Status: **Trailer Non-Contributing** Total: 2

9012 Chestnut Grove Road 002-5045-0857

Primary Resource Information: **Single Dwelling, Stories 1.00, Style: Other, ca 1980**

The circa 1980 one-story dwelling is a wood-frame weatherboard-clad structure with a side-gabled asphalt-shingle roof. The four-bay-wide dwelling features an off-center single-leaf metal paneled door and 6/6 vinyl windows with thin aluminum surrounds. There is a concrete block solid foundation, a wood porch deck, and an exterior-end concrete block chimney.

Individual Resource Status: **Single Dwelling Non-Contributing** Total: 1

9020 Chestnut Grove Road 002-5045-0856

Primary Resource Information: **Single Dwelling, Stories 1.00, Style: Other, ca 1990**

One story high and four bays wide, this wood-frame dwelling features a rectangular-shaped footprint. Resting on a solid concrete parged foundation, this house is clad with vinyl siding, is pierced with 6/9, and 6/6 vinyl-sash windows, and an off-center, single-leaf, metal-paneled door. A wood deck provides access to the front entry. The side-gable roof is sheathed with asphalt shingles. Other architectural features of this house include a raised basement, thin aluminum-clad surrounds and sills, overhanging eaves, and a boxed cornice.

**United States Department of the Interior
National Park Service**

**NATIONAL REGISTER OF HISTORIC PLACES
CONTINUATION SHEET**

**Southern Albemarle Rural Historic District
Albemarle County, VA**

Section 7 Page 104

Individual Resource Status: **Single Dwelling Non-Contributing** Total: 1

9239 Chestnut Grove Road 002-5045-0855

Primary Resource Information: **Single Dwelling, Stories 1.50, Style: Other, ca 1990**

One-and-a-half stories high and three bays wide, this wood-frame dwelling features a rectangular-shaped footprint. Resting on a solid concrete-block foundation, this house is clad with cedar weatherboard siding, is pierced with 1/1 aluminum-sash windows, and a central, single-leaf, metal-paneled door. The side-gable roof is sheathed with asphalt shingles. Two gable dormers adorn the façade each containing 1/1 aluminum-sash windows. Other architectural features of this house include thin aluminum-clad surrounds and sills, overhanging eaves, a boxed cornice, and a side wood deck.

Individual Resource Status: **Single Dwelling Non-Contributing** Total: 1

Individual Resource Status: **Garage Non-Contributing** Total: 1

9342 Chestnut Grove Road 002-5045-0854

Primary Resource Information: **Single Dwelling, Stories 1.50, Style: Tudor Revival, ca 1940**

One-and-a-half stories high and three bays wide, this wood-frame dwelling features an L-shaped footprint with projecting gable bay on the façade. Resting on a solid concrete parged foundation, and the house is clad with weatherboard siding, is pierced with 8/8, 6/6, and 4/4 wood-sash windows and a central, single-leaf wood door. Covering the entry is a flared shed-roof portico supported with one Tuscan column. The side-gable roof is sheathed with asphalt shingles and there is one exterior-end brick chimney half shouldered. One gable dormer adorns the façade and a shed roof dormer is located on the rear elevation. A one-story, side-gable wing addition is located on the side elevation. Other architectural features of this house include square-edged wood surrounds and sills, cornerboards, gables clad with vertical-board siding, and a rear wood deck.

Individual Resource Status: **Single Dwelling Contributing** Total: 1

Individual Resource Status: **Garage Contributing** Total: 1

Individual Resource Status: **Shed Contributing** Total: 1

9990 Chestnut Grove Road 002-5045-0858

Primary Resource Information: **Single Dwelling, Stories 1.00, Style: Other, ca 1990**

Constructed circa 1990, the wood-frame dwelling sits on a parged concrete block foundation and is capped by a side-gabled asphalt-shingle roof. Clad in vinyl siding, the one-story structure features a four-bay-wide façade with an off-center single-leaf metal door, 6/9 vinyl windows, and louvered fixed vinyl shutters. Other detailing includes front and side elevation entry decks, overhanging eaves, an exterior-end concrete block chimney, thin aluminum surrounds, and an aluminum soffit.

Individual Resource Status: **Single Dwelling Non-Contributing** Total: 1

2604 Christian Lane 002-5045-0763

Primary Resource Information: **Single Dwelling, Stories 2.00, Style: Other, ca 1950**

Built circa 1950, this two-story, concrete-block dwelling has a rectangular-shaped footprint with a hyphen connecting a rectangular-shaped block that is set perpendicular to the first. Resting on a solid, concrete-block foundation, it is capped with a gable, asphalt-shingle roof. It is pierced with 1/1 wood-sash windows, and a single-leaf door. The gable is clad with Bricktex siding. The shed-roof addition on the northwest elevation was constructed in 1999. This section is clad with cedar weatherboard siding. Other architectural features of this house include moderately overhanging eaves, a wood cornice, and thin square-edged surrounds.

Individual Resource Status: **Single Dwelling Contributing** Total: 1

Individual Resource Status: **Wood Shed Non-Contributing** Total: 1

Individual Resource Status: **Shed Contributing** Total: 1

Christmas Hill Lane

4952 Christmas Hill Lane 002-5045-0075

Primary Resource Information: **Single Dwelling, Stories 2.00, Style: Other, ca 1900**

Rising two-stories high, this wood-frame house rests on a solid foundation and is capped with a side-gable, standing-seam metal roof. The walls are clad with weatherboard siding and across the façade is a one-story, shed-roof, screened porch supported with square wood posts. The façade is pierced with 2/2 wood-sash windows with square-edged wood surrounds. One interior-end brick chimney rises above the roof. Details of the house include a wood cornice, overhanging eaves, and an off-center single-leaf entry. A one-story ell is located on the rear elevation and does not compromise the integrity of the house. A shed-roof porch is located in the angle of the rear ell.

**United States Department of the Interior
National Park Service**

**NATIONAL REGISTER OF HISTORIC PLACES
CONTINUATION SHEET**

**Southern Albemarle Rural Historic District
Albemarle County, VA**

Section 7 Page 105

Individual Resource Status: Single Dwelling Contributing Total: 1

Individual Resource Status: Shed Contributing Total: 1

4960 Christmas Hill Lane 002-5045-0076

Primary Resource Information: Single Dwelling, Stories 1.00, Style: Other, ca 1989

One story in height, this modern, wood-frame dwelling sits on a poured concrete foundation and is clad with vinyl siding. The side-gable roof is sheathed with asphalt shingles. The facade is pierced with two 1/1 and two 1-light casement windows. A shed overhang protects the entrance on the facade.

Individual Resource Status: Single Dwelling Non-Contributing Total: 1

4961 Christmas Hill Lane 002-5045-0074

Primary Resource Information: Single Dwelling, Stories 2.00, Style: Other, ca 1900

Rising two-stories high and three bays wide, this wood-frame I-house is capped with a side-gable roof and has two central-interior brick corbelled chimneys. The facade is pierced with 6/6 wood-sash windows (paired on the first story). Across the three bays of the facade is a half-hipped roof porch supported with wood Tuscan posts. Illuminating the single-leaf central entry is a two-light transom.

Individual Resource Status: Single Dwelling Contributing Total: 1

Individual Resource Status: Shed Contributing Total: 1

4972 Christmas Hill Lane 002-5045-0073

Primary Resource Information: Single Dwelling, Stories 1.50, Style: Other, ca 1985

One-and-a-half stories high, this wood-frame dwelling rests on a solid parged concrete foundation and is capped with a side-gable, asphalt-shingle roof. The walls are clad with weatherboard siding and the facade is pierced 1-light casement windows with square-edged surrounds and sills. The single-leaf entry is covered with an inset portico supported with wood posts. The facade is adorned with a 3-sided bay window with a shed-roof overhang.

Individual Resource Status: Single Dwelling Non-Contributing Total: 1

4984 Christmas Hill Lane 002-5045-0071

Primary Resource Information: Single Dwelling, Stories 1.00, Style: Other, ca 1907

Rising one story high and three bays wide, this wood-frame dwelling is resting on a solid concrete-block foundation and is clad with weatherboard siding. The side-gable roof is sheathed with asphalt shingles and there are two central-interior, concrete-block chimneys. Flanking the central, single-leaf entry are two 2/2 wood-sash windows. Covering the three bays on the facade is a shed roof-porch supported with metal posts. Details include square-edged wood surrounds, cornerboards, and a molded cap over the door surround. A one-story ell is located on the rear elevation.

Individual Resource Status: Single Dwelling Contributing Total: 1

4985 Christmas Hill Lane 002-5045-0072

Primary Resource Information: Single Dwelling, Stories 2.00, Style: Other, ca 1900

Rising two-stories high, this wood-frame I-house rests on a solid foundation covered with lattice. It is capped with a front-gable, corrugated-sheet metal roof and the walls are clad with weatherboard siding. Across the facade is a one-story, half-hipped roof porch supported with square wood posts. There are no windows on the facade but the side elevations are pierced with 1/1 replacement windows. A one-story ell is on the rear elevation and the facade contains a single-leaf entry.

Individual Resource Status: Single Dwelling Contributing Total: 1

5000 Christmas Hill Lane 002-5045-0069

Primary Resource Information: Single Dwelling, Stories 2.00, Style: Late Victorian, ca 1901

Sitting on a solid foundation, this wood-frame, two-story dwelling is clad with weatherboard siding and capped with a side-gable roof. The facade is pierced with 6/6 wood-sash windows. Three central-interior brick chimneys rise above the standing-seam metal roof. Covering the central entrance is a two-story gable porch supported with turned wood posts with scroll-sawn, decorative balusters on the second story. The porch gable is clad with vertical beaded boards. Details include a wood cornice, square-edged surrounds, overhanging eaves, cornerboards, and a two-light transom over the single-leaf door. A two-story ell is located on the rear elevation with a one-story addition and a shed-roof addition on the side of the ell. A shed-roof porch is also located on the rear elevation. These additions do not compromise the integrity of the house.

**United States Department of the Interior
National Park Service**

**NATIONAL REGISTER OF HISTORIC PLACES
CONTINUATION SHEET**

**Southern Albemarle Rural Historic District
Albemarle County, VA**

Section 7 Page 106

Individual Resource Status: **Single Dwelling Contributing** Total: 1

Individual Resource Status: **Shed Contributing** Total: 2

5007 Christmas Hill Lane 002-5045-0070

Primary Resource Information: **Single Dwelling, Stories 2.00, Style: Queen Anne, ca 1900**

Sitting on a soapstone pier foundation with parging scored to mimic brick coursing, this wood-frame, dwelling is clad with weatherboard siding. Rising two-stories high, this L-shaped house is capped with a side-gable roof. The façade is pierced with eight 2/2 wood-sash windows. Two concrete-block interior-end chimneys and one brick, corbelled chimney rise above the standing-seam metal roof. Covering the angle of the ell on the façade is a two-story hipped roof porch supported with turned wood posts with turned balusters. The façade features a projecting gable bay with a three-sided projecting bay. Details include a wood cornice and square-edged wood surrounds and sills with shallow arched lintels over the single-leaf doors. There is a two-story ell on the rear elevation with a one-story, half-hipped roof porch. The additions do not compromise the integrity of the house.

Individual Resource Status: **Single Dwelling Contributing** Total: 1

Individual Resource Status: **Tenant House Contributing** Total: 1

Christopher Lane

903 Christopher Lane 002-5045-0400

Primary Resource Information: **Single Dwelling, Stories 1.00, Style: Other, ca 1950**

One story high, this wood-frame house has a rectangular-shaped footprint with a side-gable, asphalt-shingle roof. The house rests on a concrete-block foundation and the walls are clad with a random rubble veneer on the façade and pressed vertical board siding on the side elevations. There is one concrete-block, central-interior chimney with a brick cap. The façade is pierced with 2/2 horizontal wood-sash windows and a single-leaf door. Access to the front entry has been removed. Other architectural features include overhanging eaves, exposed roof rafters, and a side entry.

Individual Resource Status: **Single Dwelling Contributing** Total: 1

929 Christopher Lane 002-5045-0399

Primary Resource Information: **Single Dwelling, Stories 1.00, Style: Other, ca 1950**

One story high, this wood-frame house has a rectangular-shaped footprint with a side-gable, asphalt-shingle roof. The house rests on a concrete-block foundation and the walls are clad with composition siding. The façade is pierced with 8/8 and 6/6 wood-sash windows and a single-leaf door. A wood deck provides access to the front entry. Other architectural features include overhanging eaves, decorative spandrel panels and shutters.

Individual Resource Status: **Single Dwelling Contributing** Total: 1

Individual Resource Status: **Garage Non-Contributing** Total: 1

Church Hill Farm

890 Church Hill Farm 002-5045-1007

Primary Resource Information: **Single Dwelling, Stories 1.00, Style: Other, ca 1850**

The main dwelling is a one-story brick structure capped by a hipped slate roof. Constructed of five-course American bond brick, the two-bay-wide dwelling features 6/6 vinyl windows, a double-leaf paneled door, a large central-interior chimney, and vertical-board shutter. Other detailing includes overhanging eaves, a boxed wood cornice, square-edged wood surrounds and molded sills. The dwelling presents a rectangular footprint, vertical-board shutters, and a wood deck. It dates to the mid 19th century.

Individual Resource Status: **Single Dwelling Contributing** Total: 1

Individual Resource Status: **Barn Contributing** Total: 3

Individual Resource Status: **Machine Shed Contributing Total: 1**

Individual Resource Status: **Shed Contributing** Total: 2

Individual Resource Status: **Corncrib Contributing** Total: 1

Individual Resource Status: **Chicken coop Non-Contributing** Total: 4

Individual Resource Status: **Animal Facility Non-Contributing** Total: 1

Individual Resource Status: **Cemetery Contributing** Total: 2

**United States Department of the Interior
National Park Service**

**NATIONAL REGISTER OF HISTORIC PLACES
CONTINUATION SHEET**

**Southern Albemarle Rural Historic District
Albemarle County, VA**

Section 7 Page 107

Clifton Inn Road

1296 Clifton Inn Road **002-0155** *Other DHR Id #: 002-5045-0044*

Primary Resource Information: Single Dwelling, Stories 2.00, Style: Colonial Revival, ca 1800

Architecture Summary: Summary Description - Clifton is a large, rambling two-story wood frame dwelling located on a seven-acre property off State Route 729 in eastern Albemarle County. Situated on a wooded bluff overlooking the Rivanna River, across from the extinct port village of Milton, the house is the only remaining evidence of Thomas Mann Randolph's plan to start the sister town of North Milton. Built in the first quarter of the 19th-century, the original farmstead portion is at the center of later 19th- and 20th-century Colonial Revival-style additions and alterations. Today the house stands as one of Albemarle County's finest examples of early 20th-century domestic architecture, with a core unit and five-bay facade dating to the early 1800s. The property also includes a detailed brick office (ca. 1833-45); ruins of an early 19th-century springhouse; the shaft of a 19th-century stone-lined ice house; an early 20th-century chicken coop and an altered 1920s brick garage, all associated with Clifton's early history and modern renovations., see NRHP Registration Form.

The Inn was renovated in 2004 after a devastating fire in 2003.

Individual Resource Status: Office/Office Bldg. Contributing Total: 1

Individual Resource Status: Single Dwelling Contributing Total: 1

Individual Resource Status: Cemetery Contributing Total: 1

Individual Resource Status: Garage Contributing Total: 1

Individual Resource Status: Ruins Contributing Total: 1

Individual Resource Status: Poultry Shelter Contributing Total: 1

Individual Resource Status: Playing Field Non-Contributing Total: 1

Individual Resource Status: Pool/Swimming Pool Non-Contributing Total: 1

Individual Resource Status: Gazebo Non-Contributing Total: 1

Individual Resource Status: Tennis Court Non-Contributing Total: 1

Coles Rolling Road

7 Coles Rolling Road **002-5045-1012**

Primary Resource Information: Single Dwelling, Stories 2.00, Style: Other, ca 1990

The two-story wood-frame circa 1990 dwelling is capped with a side-gabled asphalt-shingle roof and clad in vinyl siding. The three-bay-wide façade features a full-width shed porch with wood posts, 6/6 wood windows, a central single-leaf entry with a molded entablature and Tuscan pilasters, and fixed paneled vinyl shutters. The dwelling also features an attached one-and-a-half story front-gabled garage with two roll-up doors that is linked to the main block via a side-gabled hyphen. An exterior-end boxed flue and square balusters further define the dwelling.

Individual Resource Status: Single Dwelling Non-Contributing Total: 1

1331 Coles Rolling Road **002-5045-0636**

Primary Resource Information: Single Dwelling, Stories 1.50, Style: Other, ca 1760

Built early- to mid-eighteenth century, the main block of Lennox has a rectangular-shaped footprint with side-gable roof with front-gable sections on both side elevations. This single dwelling is one-and-a-half stories and is constructed of timber frame and logs. The frame sections are clad with beaded weatherboard siding and the log section on the northeast elevation is square notched with board-and-batten siding in the gables. It rests on a brick stretcher bond foundation and the roof is sheathed with standing-seam metal. The main block contains 6/6 windows and the log section is pierced with 9/9 wood-sash windows. The hyphen to the log section contains an entry with a 2-paneled wood door with 4-light sidelights. The main block contains a central entry with a single-leaf, wood, paneled door. Covering the full-width of the main block is a shed-roof porch supported with square wood posts. Above the roof is one exterior-end, shouldered brick chimney on the main block and one central-interior chimney on the log section. The main section is adorned with two gable dormers each with a 6/6 window.

Individual Resource Status: Single Dwelling Contributing Total: 1

Individual Resource Status: Slave Quarters Contributing Total: 1

Individual Resource Status: Garage Non-Contributing Total: 1

1513 Coles Rolling Road **002-5045-0635**

Primary Resource Information: Single Dwelling, Stories 1.00, Style: Modern Movement, ca 1950

**United States Department of the Interior
National Park Service**

**NATIONAL REGISTER OF HISTORIC PLACES
CONTINUATION SHEET**

**Southern Albemarle Rural Historic District
Albemarle County, VA**

Section 7 Page 108

Built circa 1950, this one-story, wood-frame dwelling features a rectangular-shaped footprint. It rests on a solid brick foundation, is clad with vinyl siding, and is capped with a side-gable, asphalt-shingle roof. The façade is pierced with 6/6 wood-sash widows, a 1-light wood, fixed window, and a single-leaf, panel-and-light wood door. One exterior-end, shouldered and corbeled, brick chimney rises above the roof. Other architectural features of the house include a boxed cornice and overhanging eaves.

Individual Resource Status: **Single Dwelling Contributing** Total: 1

Individual Resource Status: **Carpport Non-Contributing** Total: 1

1547 Coles Rolling Road 002-5045-0634

Primary Resource Information: **Single Dwelling, Stories 1.00, Style: Modern Movement, ca 1971**

Built in 1971-1972, this one-story, brick, dwelling features a rectangular-shaped footprint. It rests on a solid concrete-block foundation, is laid in a stretcher bond, and is capped with a side-gable, asphalt-shingle roof. The façade is pierced with 2/2 horizontal, wood-sash widows, a 16-light wood, fixed window, and a single-leaf, wood door. One central-interior and one exterior-end, brick corbelled chimneys rise above the roof. A two-car garage with a front-gable roof is attached on the side elevation with a gable hyphen. The garage contains a roll-up door. Other architectural features of the house include rowlock sills and a boxed cornice.

Individual Resource Status: **Single Dwelling Non-Contributing** Total: 1

Individual Resource Status: **Shed Non-Contributing** Total: 1

1585 Coles Rolling Road 002-5045-0633

Primary Resource Information: **Single Dwelling, Stories 1.00, Style: Modern Movement, ca 1960**

Built circa 1960, this one-story, wood-frame, dwelling features a rectangular-shaped footprint. It rests on a solid concrete foundation, is clad with a brick veneer, and is capped with a side-gable, asphalt-shingle roof. The façade is pierced with 2/2 horizontal, wood-sash widows, and a single-leaf, wood, flush door. One exterior-end, brick corbeled chimney rises above the roof. Other architectural features of the house include a brick clad addition on the side elevation, rowlock sills, and overhanging eaves.

Individual Resource Status: **Single Dwelling Non-Contributing** Total: 1

Individual Resource Status: **Shed Non-Contributing** Total: 1

1621 Coles Rolling Road 002-5045-0632

Primary Resource Information: **Single Dwelling, Stories 1.00, Style: Other, ca 1955**

Built circa 1955, this one-story, wood-frame, dwelling features a rectangular-shaped footprint. It rests on a solid concrete-block foundation, is clad with aluminum siding, and is capped with a side-gable, asphalt-shingle roof. The façade is pierced with 1/1 vinyl-sash widows, and a single-leaf, wood flush door. One central-interior, brick chimney rises above the roof and the roof features a boxed cornice.

Individual Resource Status: **Single Dwelling Contributing** Total: 1

Individual Resource Status: **Garage Non-Contributing** Total: 1

Individual Resource Status: **Carpport Non-Contributing** Total: 1

1653 Coles Rolling Road 002-5045-0630

Primary Resource Information: **Single Dwelling, Stories 1.00, Style: Other, ca 1970**

Built circa 1970, this one-story, wood-frame, dwelling features a rectangular-shaped footprint. It rests on a concrete-block foundation, is clad with aluminum siding, and is capped with a side-gable, asphalt-shingle roof. The façade is pierced with 2/2 horizontal, wood-sash widows and a single-leaf, paneled-and-lights, wood door. One exterior-end, brick chimney rises above the roof. Other architectural features of the house include thin square-edged surrounds, wide eaves, and a boxed cornice.

Individual Resource Status: **Single Dwelling Non-Contributing** Total: 1

Individual Resource Status: **Garage Non-Contributing** Total: 2

Individual Resource Status: **Chicken coop Non-Contributing** Total: 1

1657 Coles Rolling Road 002-5045-0631

Primary Resource Information: **Single Dwelling, Stories 1.00, Style: Modern Movement, ca 1955**

Built circa 1955, this one-story, wood-frame, dwelling features a rectangular-shaped footprint. It rests on a solid concrete poured foundation, is clad with vinyl siding and a partial brick veneer, and is capped with a side-gable, asphalt-shingle roof. The façade is pierced with 2/2 horizontal, wood-sash widows, 1/1 vinyl-sash windows, and a single-leaf, 15-light door. One central-interior, brick chimney rises above the roof. A sunroom has been added to the northwest elevation and clad with vinyl siding.

**United States Department of the Interior
National Park Service**

**NATIONAL REGISTER OF HISTORIC PLACES
CONTINUATION SHEET**

**Southern Albemarle Rural Historic District
Albemarle County, VA**

Section 7 Page 109

Individual Resource Status: **Single Dwelling Contributing** Total: 1

Individual Resource Status: **Garage Non-Contributing** Total: 1

Individual Resource Status: **Shed Contributing** Total: 1

1680 Coles Rolling Road 002-5045-0629

Primary Resource Information: **Office/Office Bldg., Stories 1.00, Style: Other, ca 1940**

Built circa 1940, this one-story, concrete-block, small office building features a rectangular-shaped footprint with a shed-roof porch on the façade. It rests on a concrete-block foundation and is capped with a hipped, asphalt-shingle roof. The façade is pierced with 1/1 wood-sash widows and a single-leaf, paneled-and-lights, wood door. One central-interior, concrete-block, chimney rises above the roof. Other architectural features of the house include wood square-edged sills, wide eaves, cornerboards, a concrete pad porch deck, and square wood posts supporting the porch.

Individual Resource Status: **Office/Office Bldg. Contributing** Total: 1

Individual Resource Status: **Garage Non-Contributing** Total: 2

Individual Resource Status: **Garage Contributing** Total: 1

Individual Resource Status: **Pump House Non-Contributing** Total: 1

Individual Resource Status: **Energy Facility Contributing** Total: 1

1790 Coles Rolling Road 002-5045-0628

Primary Resource Information: **Single Dwelling, Stories 1.00, Style: Other, ca 1950**

Built circa 1950, this one-story, wood-frame, dwelling features an L-shaped footprint with a rear ell. It is comprised of a 1950 main block and a circa 1971 addition on the side elevation. It rests on a concrete-block foundation, is clad with weatherboard siding, and is capped with a side-gable, asphalt-shingle roof. The façade of the main block is pierced with 6/1 wood-sash widows and a single-leaf, paneled/lights door. The addition contains 4/4 windows flanking a fixed 1-light window. One exterior-end brick, shouldered chimney rises above the roof. Other architectural features of the house include cornerboards, square-edged sills and surrounds, overhanging eaves, and wide eaves on the façade of the addition.

Individual Resource Status: **Single Dwelling Contributing** Total: 1

Individual Resource Status: **Secondary Dwelling Non-Contributing** Total: 1

Individual Resource Status: **Shed Contributing** Total: 1

Individual Resource Status: **Shed Non-Contributing** Total: 1

1842 Coles Rolling Road 002-5045-0627

Primary Resource Information: **Single Dwelling, Stories 2.00, Style: Other, ca 1870**

Two stories in height and four bays wide, this wood-frame, single-dwelling features a rectangular-shaped footprint with a hyphen connecting a one-and-a-half story addition on the rear elevation. It rests on a solid brick stretcher foundation, is clad with asbestos shingles, and is capped with a side-gable, asphalt-shingle roof. It is pierced with 2/2 wood-sash windows, and two single-leaf, wood paneled/lights doors. Across the full-width of the façade is a half-hipped roof porch supported with Tuscan wood posts and square balusters. One central-interior, brick, corbeled chimney rises above the roof of the main block and one above the rear addition. Other architectural features of the house include cornice returns, brick-pier porch foundation, overhanging eaves, and molded square-edged surrounds and sills.

Individual Resource Status: **Single Dwelling Contributing** Total: 1

Individual Resource Status: **Shed Contributing** Total: 5

Individual Resource Status: **Garage Non-Contributing** Total: 1

213 Coles Rolling Road 002-5045-1015

Primary Resource Information: **Single Dwelling, Stories 1.50, Style: Other, ca 1948**

Constructed in 1948, the one-and-a-half story wood-frame Cape Cod dwelling is set on a concrete block foundation and capped by a side-gabled asphalt-shingle roof with gabled dormers. The three-bay-wide dwelling features paired 1/1 windows flanking a central one-leaf entry. Detailing includes vinyl siding, a full-width shed porch with turned posts, an exterior-end brick chimney, overhanging eaves, fixed louvered vinyl shutters, a brick porch edge, and a rear wood deck.

Individual Resource Status: **Single Dwelling Contributing** Total: 1

Individual Resource Status: **Barn Contributing** Total: 3

Individual Resource Status: **Animal Shelter Contributing** Total: 1

Individual Resource Status: **Machine Shed Contributing** Total: 1

**United States Department of the Interior
National Park Service**

**NATIONAL REGISTER OF HISTORIC PLACES
CONTINUATION SHEET**

**Southern Albemarle Rural Historic District
Albemarle County, VA**

Section 7 Page 110

Individual Resource Status: **Shed Non-Contributing** Total: 1

Individual Resource Status: **Shop Contributing** Total: 1

Individual Resource Status: **Gazebo Non-Contributing** Total: 1

Individual Resource Status: **Shed Contributing** Total: 1

Individual Resource Status: **Hay Barn Contributing** Total: 1

218 Coles Rolling Road 002-5045-1016

Primary Resource Information: **Single Dwelling, Stories 1.00, Style: Other, ca 1980**

Set on a solid brick stretcher-bond foundation, the one-story brick dwelling was constructed circa 1980. Capped with a side-gabled asphalt-shingle roof, the dwelling features a rectangular footprint, 8/8 and 6/6 wood windows, a single-leaf wood paneled door, and a wood-frame addition with pressed vertical-board siding. The dwelling also features rowlock sills and a wide fascia with dentiled cornice.

Individual Resource Status: **Single Dwelling Non-Contributing** Total: 1

237 Coles Rolling Road 002-5045-1017

Primary Resource Information: **Single Dwelling, Stories 1.50, Style: Colonial Revival, ca 1940**

Constructed circa 1940, the one-and-a-half story brick Cape Cod dwelling is capped with a side-gabled asphalt-shingle roof with two gabled wood frame dormers with exposed rafter tails. The three-bay wide dwelling is marked with a central gabled portico supported by brick posts and a weatherboard-clad gable peak. Other details include 8/8 and 6/6 wood windows, two exterior-end, one central-interior, and one interior-end brick chimneys, and a one-story brick wing with flat roof and Chippendale-style roof balustrade. The dwelling also features rowlock sills, a central single-leaf entry, soldier brick lintels, a 1/2-hipped roof wing, and a large two-story rear brick ell with a weatherboard-clad second story.

Individual Resource Status: **Single Dwelling Contributing** Total: 1

Individual Resource Status: **Barn Contributing** Total: 4

Individual Resource Status: **Smoke/Meat House Contributing** Total: 1

Individual Resource Status: **Shed Non-Contributing** Total: 1

Individual Resource Status: **Chicken coop Contributing** Total: 1

Individual Resource Status: **Silo Contributing** Total: 1

Individual Resource Status: **Machine Shed Contributing** Total: 1

Individual Resource Status: **Corncrib Contributing** Total: 1

280 Coles Rolling Road 002-5045-1018

Primary Resource Information: **Single Dwelling, Stories 1.00, Style: Colonial Revival, ca 2005**

The circa 2005 one-story stretcher-bond brick dwelling is capped by a steep side-gabled asphalt-shingle roof. The three-bay-wide main block, flanked by side-gabled one-story wings, is dominated by an integral full-width three-bay porch with large Tuscan columns and a molded entablature. The central single-leaf door features a half-round transom and three-light sidelights, while the paired main block 9/9 vinyl windows also feature half-round transoms. The wings each feature 9/9 windows with brick lintels. The main block and wings feature decorative brick quoins, molded brick sills, and a molded wood cornice.

Individual Resource Status: **Single Dwelling Non-Contributing** Total: 1

291 Coles Rolling Road 002-5045-1019

Primary Resource Information: **Single Dwelling, Stories 1.00, Style: Other, ca 1970**

Constructed circa 1970, the one-story modern wood-frame dwelling sits on a poured concrete foundation and is capped by a hipped asphalt-shingle roof with octagonal ends. The dwelling is clad in wood shingles and features 2-light wood windows, wide overhanging eaves with a wood cornice and flush soffit, and thin square-edged wood surrounds.

Individual Resource Status: **Single Dwelling Non-Contributing** Total: 1

Individual Resource Status: **Chicken coop Non-Contributing** Total: 1

308 Coles Rolling Road 002-5045-1020

Primary Resource Information: **Single Dwelling, Stories 2.00, Style: Colonial Revival, ca 1980**

Constructed circa 1980, the two-story Colonial Revival wood-frame dwelling sits on a brick stretcher bond brick foundation and is capped by a side-gabled asphalt-shingle roof. Clad in aluminum siding, the three-bay-wide dwelling features a full-width shed partially inset porch with wood Tuscan posts, and arched openings that shelter a central single-leaf door with a molded entablature and fluted pilasters. The double-pile dwelling also features 18/18, 8/8, and 6/6 wood windows, overhanging eaves, a wood cornice,

**United States Department of the Interior
National Park Service**

**NATIONAL REGISTER OF HISTORIC PLACES
CONTINUATION SHEET**

**Southern Albemarle Rural Historic District
Albemarle County, VA**

Section 7 Page 111

an exterior-end brick chimney, and a one-story rear shed addition. Additional detailing includes fixed louvered shutters.

Individual Resource Status: **Single Dwelling Non-Contributing** Total: 1

Individual Resource Status: **Garage Non-Contributing** Total: 1

413 Coles Rolling Road 002-5045-1011

Primary Resource Information: **Well House, Stories 1.00, Style: Other, ca 1940**

The circa 1940 well house is constructed of concrete block and capped with a front-gabled slate roof with slate gable peak. Detailing on the one-story structure includes a central vertical-board door, overhanging eaves, a wood cornice, and exposed rafter tails.

Individual Resource Status: **Well House Contributing** Total: 1

Individual Resource Status: **Hay Barn Non-Contributing** Total: 3

Individual Resource Status: **Machine Shed Non-Contributing** Total: 1

Individual Resource Status: **Silo Non-Contributing** Total: 1

Individual Resource Status: **Garage Non-Contributing** Total: 1

Individual Resource Status: **Tenant House Non-Contributing** Total: 1

424 Coles Rolling Road 002-5045-1021

Primary Resource Information: **Single Dwelling, Stories 1.00, Style: Other, ca 1990**

Set on a solid parged concrete foundation, the circa 1990 wood-frame dwelling is capped with a front-gabled asphalt-shingle roof with wide overhanging eaves with triangular brackets and is clad in weatherboard siding. The one-and-a-half story dwelling features a central gabled portico with exposed rafter tails sheltering a single-leaf entry that is flanked by paired 8/12 wood windows. The gable peak is flanked with a pair of 6/9 windows capped by a half-round transom. The side elevation features a large shed dormer, a shed porch, and a central entry. Detailing includes fixed vinyl paneled shutters, thin wood surrounds, and a decorative cornice with scalloped corner.

Individual Resource Status: **Single Dwelling Non-Contributing** Total: 1

Individual Resource Status: **Garage Non-Contributing** Total: 1

460 Coles Rolling Road 002-5045-1022

Primary Resource Information: **Single Dwelling, Stories 1.00, Style: Other, ca 2000**

The circa 2000 brick one-story dwelling features a hipped asphalt-shingle roof with multiple projecting front gables, including an attached garage with side elevation entry. The dwelling features an inset entry porch, 6/6, 4/4, and 6-light casement vinyl windows, overhanging eaves with an aluminum soffit, and octagonal peak vents. Other decorative features include rowlock sills, splayed lintels with concrete keystones, and five-light entry sidelights.

Individual Resource Status: **Single Dwelling Non-Contributing** Total: 1

571 Coles Rolling Road 002-5045-1008

Primary Resource Information: **Office, Stories 1.50, Style: Other, ca 1960**

The one-and-a-half story wood-frame office, which was under construction in 2005, appears to have been a circa 1960 small barn; which is retained as the core. The structure features a front-gable core with shed wings, overhanging eaves, pressed vertical-board cladding, and a rear gable addition. Detailing includes 6/6 and 4/4 windows, a metal off-center single-leaf door, and a wood cornice. The wings also each feature a single-leaf entry.

Individual Resource Status: **Tenant House Non-Contributing** Total: 1

Individual Resource Status: **Chicken coop Non-Contributing** Total: 4

Individual Resource Status: **Barn Non-Contributing** Total: 3

Individual Resource Status: **Office Non-Contributing** Total: 2

Individual Resource Status: **Silo Non-Contributing** Total: 6

Individual Resource Status: **Machine Shed Non-Contributing** Total: 1

Individual Resource Status: **Greenhouse Non-Contributing** Total: 1

604 Coles Rolling Road 002-5045-1023

Primary Resource Information: **Single Dwelling, Stories 2.00, Style: Other, ca 1980**

Constructed circa 1980, the two-story wood-frame dwelling sits on a solid concrete block foundation and is capped by a side-gabled asphalt-shingle roof. The dwelling features a two-bay façade with off-center gabled portico, a side-elevation wraparound porch, aluminum cladding, and 6/6 wood and 1/1 vinyl windows. Other details include a central-interior brick chimney, a 15-light single-leaf

**United States Department of the Interior
National Park Service**

**NATIONAL REGISTER OF HISTORIC PLACES
CONTINUATION SHEET**

**Southern Albemarle Rural Historic District
Albemarle County, VA**

Section 7 Page 112

door, overhanging eaves, thin aluminum surrounds, and louvered vinyl shutters.

Individual Resource Status: **Single Dwelling Non-Contributing** Total: 1

Individual Resource Status: **Log Building Contributing** Total: 1

Individual Resource Status: **Machine Shed Non-Contributing** Total: 1

634 Coles Rolling Road 002-5045-1024

Primary Resource Information: **Trailer, Stories 1.00, Style: Other, ca 1980**

The circa 1980 trailer is a modular model with metal cladding and a shed porch.

Individual Resource Status: **Trailer Non-Contributing** Total: 1

Individual Resource Status: **Barn Non-Contributing** Total: 2

Individual Resource Status: **Machine Shed Non-Contributing** Total: 1

Individual Resource Status: **Shed Non-Contributing** Total: 4

Individual Resource Status: **Animal Shelter Non-Contributing** Total: 1

Individual Resource Status: **Well House Non-Contributing** Total: 1

664 Coles Rolling Road 002-5045-1025

Primary Resource Information: **Single Dwelling, Stories 1.00, Style: Other, ca 1990**

The one-story wood-frame dwelling was constructed circa 1990. Set on a solid pressed brick foundation, the dwelling is capped by an asphalt-shingle side-gabled roof and clad in vinyl siding. Other detailing includes overhanging eaves, an aluminum soffit, 6/6 vinyl windows, a fifteen-light metal door, a wood deck porch, and an exterior-end concrete block chimney.

Individual Resource Status: **Single Dwelling Non-Contributing** Total: 1

686 Coles Rolling Road 002-5045-1026

Primary Resource Information: **Single Dwelling, Stories 1.00, Style: Other, ca 1980**

Constructed circa 1980, the one-story wood-frame dwelling is set on a concrete block solid foundation and capped by a side-gabled asphalt-shingle roof. There is a central three-bay gabled porch with wood post supports, a four-bay façade, an interior concrete block chimney, and a sun porch wing, which may have originally been a garage. Other details include 2/2 wood windows, a 2-light metal casement window, overhanging eaves, two plate-glass sliding doors, and fixed vinyl louvered shutters.

Individual Resource Status: **Single Dwelling Non-Contributing** Total: 1

690 Coles Rolling Road 002-5045-1027

Primary Resource Information: **Single Dwelling, Stories 1.00, Style: Other, ca 1960**

Set on a solid, concrete block foundation, the circa 1960 wood-frame dwelling is capped by a side-gabled asphalt-shingle roof and features aluminum siding. The four-bay-wide and two-bay deep one-story dwelling also features 6/6 vinyl windows, a single-leaf metal door, an interior-end concrete block chimney, and a wood deck with an enclosed shed entry vestibule.

Individual Resource Status: **Single Dwelling Contributing** Total: 1

Individual Resource Status: **Shed Non-Contributing** Total: 2

708 Coles Rolling Road 002-5045-1028

Primary Resource Information: **Single Dwelling, Stories 1.00, Style: Other, ca 1955**

The circa 1955 one-story wood-frame dwelling is clad in aluminum siding and capped by a side-gabled asphalt-shingle roof. The dwelling includes an enclosed shed porch with sliding two-light metal windows across the façade, a rear shed porch and an exterior-end concrete block chimney.

Individual Resource Status: **Single Dwelling Contributing** Total: 1

711 Coles Rolling Road 002-0617

Other DHR Id #: **002-5045-1564**

Primary Resource Information: **Single Dwelling, Stories 2.00, Style: Other, 1905**

Architecture Summary: Located in the vicinity of Glendower/Scottsville, Pine Knot is a simple single-pile frame two-story dwelling constructed circa 1905. The building remains today as originally built, with an unfinished interior and without modern conveniences of any kind. Never intended for full-time use, the building has functioned since its construction as a rural retreat, although constructed as a tenant house for Plain Dealing. A deep, full two-story front porch extends across the front of the facade., per NRHP Registration Form.

The wood-frame 1.5-story structure features a side-gabled standing-seam metal roof, weatherboard siding, a central single-leaf door, and 6/6 wood windows. An inset porch with log posts extends across the facade, a stone shouldered chimney is located on the

**United States Department of the Interior
National Park Service**

**NATIONAL REGISTER OF HISTORIC PLACES
CONTINUATION SHEET**

**Southern Albemarle Rural Historic District
Albemarle County, VA**

Section 7 Page 113

exterior-end, and a gablet rises from the roof. The rear features a shed porch. It was constructed as a 1.5-story I-house.
Individual Resource Status: **Single Dwelling Contributing** Total: 1

714 Coles Rolling Road 002-5045-1029

Primary Resource Information: **Single Dwelling, Stories 1.00, Style: Other, ca 1955**

Constructed circa 1955, the one-story wood-frame dwelling is set on a concrete block foundation and capped by a side-gabled asphalt-shingle roof. Clad in vinyl siding, the four-bay-wide dwelling features an inset three-bay porch with metal posts, a central-interior brick chimney, 1/1 vinyl windows, and a rear shed addition.

Individual Resource Status: **Single Dwelling Contributing** Total: 1

Individual Resource Status: **Garage Contributing** Total: 1

Individual Resource Status: **Shed Contributing** Total: 1

730 Coles Rolling Road 002-5045-1030

Primary Resource Information: **Single Dwelling, Stories 1.00, Style: Other, ca 1950**

The one-story wood-frame dwelling was constructed circa 1950. Clad in aluminum siding, the wood-frame structure is capped by a cross-gabled corrugated metal roof and features 6/6 wood windows. Other details include a metal awning porch, overhanging eaves, a wood cornice, square-edged wood surrounds, and a horizontal board balustrade.

Individual Resource Status: **Single Dwelling Contributing** Total: 1

Individual Resource Status: **Garage Non-Contributing** Total: 1

Individual Resource Status: **Office Non-Contributing** Total: 1

93 Coles Rolling Road 002-5045-1014

Primary Resource Information: **Single Dwelling, Stories 2.00, Style: Other, ca 1980**

Constructed circa 1980, the two-story wood-frame dwelling features a central front-gabled block with two-story inset porch and one-story side-gabled wings. The dwelling features weatherboard siding, overhanging eaves, 1/1 windows, exterior-end brick chimneys, fixed louvered shutters, and an off-center single-leaf door with three-light sidelights. Two sets of double-leaf doors access the upper porch. One wing serves as a garage and features two side elevation roll-up paneled doors.

Individual Resource Status: **Single Dwelling Non-Contributing** Total: 1

Individual Resource Status: **Shed Non-Contributing** Total: 1

Colle Lane

1699 Colle Lane 002-0159 Other DHR Id #: 002-5045-0221

Primary Resource Information: **Single Dwelling, Stories 1.50, Style: French Colonial, ca 1940**

The main house at Colle was built circa 1940 in a French Colonial Revival style. It is one-and-a-half stories high and five bays wide capped with a side-gable roof. Resting on a solid brick foundation, this wood-frame dwelling is clad with weatherboards and flanking the central entry are 6/6 wood-sash windows. Rising above the slate tile roof is one exterior and one central-interior brick chimney, and an onion-domed cupola. The cupola sits on a slate tile base and is pierced with louvered vents and 6-light windows. The façade features an inset single-leaf entry marked with a quoin surround, and five inset gable dormers with paired 3-light casement windows. Other architectural features include quoins at each corner, a wood cornice, and square-edged wood surrounds and sills. A gable section, three-bays wide, is located on the rear elevation and features a lunette window, and French doors.

Individual Resource Status: **Single Dwelling Contributing** Total: 1

Individual Resource Status: **Guest House Contributing** Total: 1

Individual Resource Status: **Gazebo Non-Contributing** Total: 1

Individual Resource Status: **Pool/Swimming Pool Non-Contributing** Total: 1

Individual Resource Status: **Pump House Non-Contributing** Total: 1

Individual Resource Status: **Corncrib Contributing** Total: 1

Individual Resource Status: **Stable Contributing** Total: 1

Individual Resource Status: **Wood Shed Contributing** Total: 1

Individual Resource Status: **Barn Contributing** Total: 1

Individual Resource Status: **Tool Shed Contributing** Total: 1

Individual Resource Status: **Workshop Contributing** Total: 1

Individual Resource Status: **Tenant House Contributing** Total: 1

**United States Department of the Interior
National Park Service**

**NATIONAL REGISTER OF HISTORIC PLACES
CONTINUATION SHEET**

**Southern Albemarle Rural Historic District
Albemarle County, VA**

Section 7 Page 114

Individual Resource Status: **Chicken coop Contributing** Total: 1

Individual Resource Status: **Shed Contributing** Total: 1

Comforts Place

3300 Comforts Place 002-5045-0442

Primary Resource Information: **Single Dwelling, Stories 1.00, Style: Other, ca 1993**

Built in 1993, this one-story, three-bay wide, single-dwelling is wood-frame and features a rectangular-shaped footprint with a central shed-roof porch on the facade. It rests on a parged foundation, is clad with vinyl siding, and has a side-gable, asphalt-shingle roof. The façade is pierced with 8/8 vinyl-sash windows and the entry contains a single-leaf metal paneled door. The porch is supported with wood posts and is two bays wide. One interior-end, concrete-block parged chimney rises above the roof. Other architectural features include thin aluminum surrounds and sills, overhanging eaves, and a raised basement.

Individual Resource Status: **Single Dwelling Non-Contributing** Total: 1

Individual Resource Status: **Workshop Non-Contributing** Total: 1

Individual Resource Status: **Trailer Non-Contributing** Total: 1

Crawford Farm

9157 Crawford Farm 002-5045-1101

Primary Resource Information: **Single Dwelling, Stories 1.00, Style: Other, ca 1950**

No information was gathered at the time of the survey due to the owners objection to the survey. According to the tax assessment record, this dwelling dates to 1950. It is wood-frame construction and is clad with vinyl siding. It appears to have a side-gable roof sheathed with asphalt shingles. It also appears to have a rear ell, an enclosed porch on the side elevation, and an exterior-end brick chimney.

Individual Resource Status: **Single Dwelling Contributing** Total: 1

9163 Crawford Farm 002-5045-1102

Primary Resource Information: **Single Dwelling, Stories 1.00, Style: Other, ca 2000**

One-story in height and five bays wide, this wood-frame dwelling features a rectangular-shaped footprint, rests on a parged concrete-block foundation, and is clad with German vinyl siding. The façade is pierced with 8/8 vinyl-sash windows, and a single-leaf door. The house is capped with a side-gable, asphalt-shingle roof. Other architectural features of the dwelling include 3-light sidelights, overhanging eaves, and a boxed cornice.

Individual Resource Status: **Single Dwelling Non-Contributing** Total: 1

9262 Crawford Farm 002-5045-1100

Primary Resource Information: **Single Dwelling, Stories 1.00, Style: Other, ca 1970**

One-story in height, this wood-frame dwelling features a rectangular-shaped footprint, rests on a concrete-block foundation, and is clad with Hardiplank siding. The façade is pierced with 6/6 vinyl and wood-sash windows, and a single-leaf door. Rising above the side-gable, asphalt-shingle roof is one interior chimney. Other architectural features of the dwelling include 3-light sidelights, a Colonial Revival-style door surround with fluted pilasters, overhanging eaves, and flared corners.

Individual Resource Status: **Single Dwelling Non-Contributing** Total: 1

9266 Crawford Farm 002-5045-1099

Primary Resource Information: **Single Dwelling, Stories 1.00, Style: Other, ca 1965**

One-story in height, this wood-frame dwelling features a rectangular-shaped footprint, rests on a concrete-block foundation, and is clad with beaded Hardiplank siding. The façade is pierced with 2/2 horizontal wood-sash windows, one 1-light fixed window, and a single-leaf door. Rising above the side-gable, asphalt-shingle roof is one exterior-end brick chimney. A wood deck provides access to the front entry. A wood deck is also located on the rear elevation.

Individual Resource Status: **Single Dwelling Non-Contributing** Total: 1

Individual Resource Status: **Garage Non-Contributing** Total: 1

Individual Resource Status: **Wood Shed Non-Contributing** Total: 1

**United States Department of the Interior
National Park Service**

**NATIONAL REGISTER OF HISTORIC PLACES
CONTINUATION SHEET**

**Southern Albemarle Rural Historic District
Albemarle County, VA**

Section 7 Page 115

Damon Road

7520 Damon Road 002-5045-0938

Primary Resource Information: **Single Dwelling, Stories 2.00, Style: Other, ca 1910**

The two-story circa 1910 dwelling features a side-gabled asphalt-shingle roof, vinyl siding, and a large front-gabled circa 1990 addition that forms a flush wall surface with the main block. The original dwelling features a three-bay façade, while the addition is two bays. Each features 1/1 windows, a single-leaf metal door, and a shed full-width one-story porch supported by wood posts. On the main block, the windows are set just beneath the eaves. Other details include overhanging eaves and thin aluminum surrounds. The addition features a boxed aluminum cornice.

Individual Resource Status: **Single Dwelling Contributing** Total: 1

Individual Resource Status: **Shed Non-Contributing** Total: 1

Individual Resource Status: **Garage Non-Contributing** Total: 1

7528 Damon Road 002-5045-0937

Primary Resource Information: **Single Dwelling, Stories 1.00, Style: Other, ca 1920**

Constructed circa 1920, the one-story wood-frame dwelling sits on a parged concrete foundation and is capped by a hipped corrugated metal roof. The dwelling features an inset corner porch supported by wood posts that shelters a single-leaf wood-paneled door. Details include square-edged wood surrounds and sills, a rear gabled ell, 6/6 wood windows, and an interior-end and central-interior brick chimney.

Individual Resource Status: **Single Dwelling Contributing** Total: 1

7550 Damon Road 002-5045-0936

Primary Resource Information: **Single Dwelling, Stories 2.00, Style: Other, ca 1910**

Set on a soapstone pier foundation, the two-story circa 1910 dwelling features a side-gabled standing-seam metal roof and weatherboard cladding. The three-bay façade is marked with a half-hipped screened front porch and 6/6 wood windows. Other detailing includes a rectangular footprint, an interior-end brick and exterior-end concrete block chimneys, and square-edged wood surrounds and sills with a projecting drip cap. The dwelling also features a rear shed porch, cornerboards, exposed rafter tails and aluminum siding on the front porch, and a one-story rear ell.

Individual Resource Status: **Single Dwelling Contributing** Total: 1

Individual Resource Status: **Shed Contributing** Total: 3

Individual Resource Status: **Pump Contributing** Total: 1

Damon Road at/near Quarry

Damon Road at Quarry 002-5045-0939

Primary Resource Information: **Quarry, , Style: No Style Listed, ca 1920**

The soapstone quarry at Damon remains visible in the woods.

Individual Resource Status: **Quarry Contributing** Total: 1

Damon Road near Quarry 002-5045-0940

Primary Resource Information: **Store, , Style: Other, ca 1920**

The ruins of the general store at Damon include a stone foundation. It is completely overgrown and not visible.

Individual Resource Status: **Store Contributing** Total: 1

Dawson Farm Lane

3678 Dawson Farm Lane 002-5045-1382

Primary Resource Information: **Single Dwelling, Stories 1.00, Style: Other, ca 1990**

One story and three bays wide, this wood-frame dwelling features a rectangular-shaped footprint. Resting on a solid concrete-block foundation, this house is clad with T-111 siding and contains 1/1 vinyl-sash windows and a single-leaf door. It is capped with a side-gable, asphalt-shingle roof, which features exposed rafters. One interior concrete-block chimney rises above the roof.

Individual Resource Status: **Single Dwelling Non-Contributing** Total: 1

**United States Department of the Interior
National Park Service**

**NATIONAL REGISTER OF HISTORIC PLACES
CONTINUATION SHEET**

**Southern Albemarle Rural Historic District
Albemarle County, VA**

Section 7 Page 116

Dawson Lane

2735 Dawson Lane 002-5045-0822

Primary Resource Information: **Single Dwelling, Stories 2.00, Style: Other, ca 1890**

Two stories high and one bay wide, this wood-frame dwelling features a rectangular-shaped footprint. Resting on a stone foundation with concrete-block infill, this dwelling is clad with vinyl siding, and is capped with a front-gable, asphalt-shingle roof. The façade is pierced with 4/4 wood-sash windows and 1-light fixed window, and a single-leaf, metal door. The side elevation contains 6/6 wood-sash windows. A shed roof, screened porch covers the full-width of the façade. One interior-end, brick parged chimney rises above the chimney.

Individual Resource Status: **Single Dwelling Contributing** Total: 1

Individual Resource Status: **Chicken coop Contributing** Total: 1

Individual Resource Status: **Shed Contributing** Total: 1

2761 Dawson Lane 002-5045-0823

Primary Resource Information: **Single Dwelling, Stories 1.00, Style: Other, ca 1970**

One story high and three bays wide, this wood-frame dwelling features a rectangular-shaped footprint. Resting on a solid concrete brick veneer foundation, this dwelling is clad with a stretcher brick veneer on the façade and aluminum siding on the side and rear elevations. This house is capped with a side-gable, asphalt-shingle roof. The façade is pierced with 2/2 horizontal wood-sash windows and an off-center, single-leaf, metal door. One exterior-end, concrete-block chimney rises above the roof. This dwelling features rowlocks sills, and a shed-roof portico on the side elevation.

Individual Resource Status: **Single Dwelling Non-Contributing** Total: 1

2791 Dawson Lane 002-5045-0824

Primary Resource Information: **Single Dwelling, Stories 1.00, Style: Other, ca 1970**

One story high and two bays wide, this wood-frame dwelling features a rectangular-shaped footprint. Resting on a solid brick veneer foundation, this dwelling is clad with a brick veneer and board-and-batten siding. It is capped with a front-gable, asphalt-shingle roof and is pierced with 2/2 wood-sash windows. One bay on the façade including a side entry, is covered with an inset porch supported with a metal post. Other architectural features include rowlocks and a wood cornice.

Individual Resource Status: **Single Dwelling Non-Contributing** Total: 1

2801 Dawson Lane 002-5045-0825

Primary Resource Information: **Single Dwelling, Stories 1.00, Style: Other, ca 1970**

One story high and three bays wide, this wood-frame dwelling features a rectangular-shaped footprint. Resting on a solid concrete parged foundation, this dwelling is clad with aluminum siding and is capped with a side-gable, asphalt-shingle roof. The façade is pierced with 8/8 wood-sash windows and a single-leaf door. Covering two bays on the façade is an inset porch with arched underside bays, supported with square wood posts. Other architectural features of this house include a side entry, a denticulated cornice, overhanging eaves, and a metal balustrade.

Individual Resource Status: **Single Dwelling Non-Contributing** Total: 1

2817 Dawson Lane 002-5045-0826

Primary Resource Information: **Single Dwelling, Stories 1.00, Style: Other, ca 2000**

One story high and six bays wide, this wood-frame modular dwelling features a rectangular-shaped footprint. The foundation was not visible at the time of the survey. This dwelling is clad with vinyl siding and is capped with a side-gable, asphalt-shingle roof with a cross gable on the facade. The façade is pierced with 6/6 vinyl-sash windows and a single-leaf door. A wood deck provides access to the front entry. Other architectural features of this house include a metal cornice and vinyl shutters.

Individual Resource Status: **Single Dwelling Non-Contributing** Total: 1

2827 Dawson Lane 002-5045-0827

Primary Resource Information: **Single Dwelling, Stories 1.00, Style: Other, ca 2000**

One story high and six bays wide, this wood-frame modular dwelling features a rectangular-shaped footprint. The foundation is covered with corrugated metal. This dwelling is clad with vinyl siding and is capped with a side-gable, asphalt-shingle roof with a center cross gable and overhanging eaves. The façade is pierced with 6/6 and 4/4 vinyl-sash windows and a single-leaf door. A wood deck provides access to the front entry.

Individual Resource Status: **Single Dwelling Non-Contributing** Total: 1

**United States Department of the Interior
National Park Service**

**NATIONAL REGISTER OF HISTORIC PLACES
CONTINUATION SHEET**

**Southern Albemarle Rural Historic District
Albemarle County, VA**

Section 7 Page 117

2851 Dawson Lane 002-5045-0828

Primary Resource Information: **Trailer, Stories 1.00, Style: Other, ca 1980**

One story high, this wood-frame trailer features a rectangular-shaped footprint. Resting on a solid concrete poured foundation, this dwelling is clad with vinyl siding and is capped with an arched metal-clad roof. The façade is pierced with 1/1 vinyl-sash windows and a single-leaf door. A shed-roof addition is located on the façade.

Individual Resource Status: **Trailer Non-Contributing** Total: 1

Dawsons Mill Lane

2967 Dawsons Mill Lane 002-0436 Other DHR Id #: 002-5045-0850

Primary Resource Information: **Single Dwelling, Stories 1.50, Style: Other, ca 1800**

Architecture Summary: The dwelling was possibly enlarged from a one-room plan dwelling.

2005: The circa 1800 dwelling at Seven Oaks is a one-story wood-frame structure with a side-gabled asphalt-shingle roof, a rubble stone foundation, and weatherboard siding. The main block which features only three 4/4 wood windows across the façade, is flanked by two exterior-end brick three-course American bond double-shouldered chimneys. The rear portion of the dwelling, which was added later with the addition of an army barracks structure, is joined to the main block via a hyphen that now serves as the primary entrance, located on the side elevation. Then main block also features three rear dormers composed of a central shed flanked by gabled dormers. There are four-light attic-story windows on the gable ends. The hyphen is composed of a gabled porch supported by Tuscan wood posts, while the rear addition, which sits on a brick foundation, includes 6/6 wood windows, German siding, exposed rafter tails, and overhanging eaves.

Individual Resource Status: **Single Dwelling Contributing** Total: 1

Individual Resource Status: **Garage Contributing** Total: 1

Individual Resource Status: **Barn Contributing** Total: 1

Dawsons Mill Road

2688 Dawsons Mill Road 002-5045-0842

Primary Resource Information: **Single Dwelling, Stories 1.00, Style: Other, ca 1960**

One story high and four bays wide, this brick veneer dwelling features a rectangular-shaped footprint with a side-gable roof. Resting on a solid brick veneer foundation, the roof of this dwelling is sheathed with asphalt shingles. The façade is pierced with 2/2 horizontal wood-sash windows, a 1-light fixed window, and a single-leaf door. One central-interior, concrete-block chimney rises above the roof. Other architectural features of the house include rowlock sills, vinyl-clad gables, and fixed shutters.

Individual Resource Status: **Single Dwelling Non-Contributing** Total: 1

2724 Dawsons Mill Road 002-5045-0844

Primary Resource Information: **Church, Stories 1.00, Style: Other, ca 1990**

One story high and one bay wide, this wood-frame church is four bays deep with a rectangular-shaped footprint. The foundation was not visible at the time of the survey. It is clad with pressed vertical-board siding and the façade contains a double-leaf, wood paneled door. The entry is covered with a front-gable portico supported with square wood posts. A wood deck provides access to the front entry. The front-gable roof is sheathed with asphalt shingles and one exterior-end, concrete-block chimney rises above the roof. Other architectural features of this church include overhanging eaves, thin aluminum surrounds, a side entry, and a raised basement.

Individual Resource Status: **Church Non-Contributing** Total: 1

2735 Dawsons Mill Road 002-5045-0845

Primary Resource Information: **Single Dwelling, Stories 1.00, Style: Other, ca 2004**

One-story high, this wood-frame dwelling features a rectangular-shaped footprint with a projecting garage bay on the facade. Resting on a solid concrete poured foundation, this dwelling is clad with vinyl siding and is capped with a side-gable, asphalt-shingle roof. It is pierced with 6/6 vinyl-sash windows and an off-center, single-leaf door on the façade. Covering the entry is an inset porch supported with turned wood posts and square balusters. The garage contains one roll-up vinyl door. Other architectural features of the house include molded vinyl lintels, vinyl fixed shutters, and a vinyl door surround with fluted pilasters and a keystone lintel.

**United States Department of the Interior
National Park Service**

**NATIONAL REGISTER OF HISTORIC PLACES
CONTINUATION SHEET**

**Southern Albemarle Rural Historic District
Albemarle County, VA**

Section 7 Page 118

Individual Resource Status: Single Dwelling Non-Contributing Total: 1

2755 Dawsons Mill Road 002-5045-0843

Primary Resource Information: Trailer, Stories 1.00, Style: Other, ca 1970

This one-story trailer is wood-frame and clad with corrugated metal. It has a shallow-pitched side-gable roof sheathed with corrugated metal. It is pierced with aluminum-sash windows and the foundation is covered with corrugated metal.

Individual Resource Status: Trailer Non-Contributing Total: 1

2764 Dawsons Mill Road 002-5045-0846

Primary Resource Information: Single Dwelling, Stories 1.00, Style: Other, ca 1990

One-story high and four bays wide, this wood-frame dwelling features a rectangular-shaped footprint. Resting on a solid concrete-block parged foundation, this dwelling is clad with vinyl siding and is capped with a side-gable, asphalt-shingle roof. It is pierced with 6/6 vinyl-sash windows and a central, single-leaf door on the façade. Covering the entry is a gable porch supported with square wood posts and square balusters. Other architectural features of the house include thin aluminum-clad surrounds, overhanging eaves and a boxed cornice.

Individual Resource Status: Single Dwelling Non-Contributing Total: 1

2777 Dawsons Mill Road 002-5045-0847

Primary Resource Information: Single Dwelling, Stories 1.00, Style: Other, ca 1930

One-story high and three bays wide, this wood-frame dwelling features a rectangular-shaped footprint. Resting on a solid concrete-block parged foundation, this dwelling is clad with aluminum siding and is capped with a side-gable, corrugated-metal roof. It is pierced with paired 6/6 wood-sash windows and a central, single-leaf wood door on the façade. Covering three bays on the façade is a projecting gable porch supported with square wood posts. Rising above the roof are two central-interior concrete-block chimneys. Other architectural features of the house include thin aluminum-clad surrounds, overhanging eaves and a boxed cornice.

Individual Resource Status: Single Dwelling Contributing Total: 1

Individual Resource Status: Shed Contributing Total: 1

Individual Resource Status: Garage Contributing Total: 1

2786 Dawsons Mill Road 002-5045-0848

Primary Resource Information: Single Dwelling, Stories 1.00, Style: Other, ca 1990

One-story high and three bays wide, this wood-frame dwelling features a rectangular-shaped footprint. Resting on a solid concrete parged foundation, this dwelling is clad with vinyl siding and is capped with a side-gable, asphalt-shingle roof. It is pierced with paired 6/6 vinyl-sash windows and an off-center, single-leaf door on the façade. Accessing the front entry is a small wood deck. Other architectural features of the house include a side entry, thin aluminum-clad surrounds, overhanging eaves and a boxed cornice.

Individual Resource Status: Single Dwelling Non-Contributing Total: 1

2820 Dawsons Mill Road 002-5045-0849

Primary Resource Information: Single Dwelling, Stories 1.00, Style: Other, ca 1950

One-story high and three bays wide, this concrete-block dwelling features a rectangular-shaped footprint. Resting on a solid concrete-block foundation, this is capped with a side-gable, corrugated-metal roof. It is pierced with paired 6/6 wood-sash windows and a central, single-leaf wood door on the façade. One central interior, concrete-block chimney rises above the roof. Other architectural features of the house include thin wood surrounds, square-edged concrete sills, and a shed-roof, wood-frame wing on the southwest elevation.

Individual Resource Status: Single Dwelling Contributing Total: 1

2967 Dawsons Mill Road 002-0435

Other DHR Id #: 002-5045-0851

Primary Resource Information: Single Dwelling, Stories 2.00, Style: , 1890

1978 Survey: The original house is said to have been a one room plan log dwelling (19th c.) which is incorporated into the present house.

2005 Survey: This dwelling is two stories in height and stands three bays wide with a central entry. It is said that a portion of it is constructed of logs however this was not verified at the time of the survey. The entry is illuminated with 2-light/1-panel sidelights and the dual windows contain 2/2 windows. Rising above the side-gable, asphalt-shingle roof are two exterior-end brick shouldered

**United States Department of the Interior
National Park Service**

**NATIONAL REGISTER OF HISTORIC PLACES
CONTINUATION SHEET**

**Southern Albemarle Rural Historic District
Albemarle County, VA**

Section 7 Page 119

and corbeled chimneys. Covering the full width of the façade is a full-height Neoclassical-style porch which is embellished with a cross-gable clad with fishscale shingles and a round vent. The porch columns have been replaced with concrete blocks.

- Individual Resource Status:* **Barn Contributing** Total: 1
- Individual Resource Status:* **Single Dwelling Contributing** Total: 1
- Individual Resource Status:* **Smoke/Meat House Contributing** Total: 1
- Individual Resource Status:* **Store Contributing** Total: 1
- Individual Resource Status:* **Shed Contributing** Total: 1
- Individual Resource Status:* **Foundation Contributing** Total: 1
- Individual Resource Status:* **School Contributing** Total: 1
- Individual Resource Status:* **Warehouse Contributing** Total: 1
- Individual Resource Status:* **Corncrib Contributing** Total: 1

Donegal Farm

9520 Donegal Farm **002-0241** *Other DHR Id #:* **002-5045-1098**

Primary Resource Information: **Single Dwelling, Stories 2.00, Style: , 1806** Architecture Summary: The house at Donegal is said to have been built in 1806; it may in fact date as late as the 1840s, however.

After having burned to the ground in 1926, it was rebuilt, salvaging as much of the original walls as possible. A slightly later wing, connected to the old house by one-story frame hyphen, was modeled after local Christ Church, Glendower. See VDHR Survey File for more details.

Interior Description: The interior of the house dates entirely from the 1920s and later; the partitioning in the original section was changed from its original central passage configuration. End Interior Description

2005 Survey:

This brick structure consists of a two-and-a-half story, main block connected with a one-story hyphen to the 1920s block that appears to look like Christ Church in Glendower. The front block rests on a solid brick foundation and the walls are constructed in a 4-course American bond. This section contains both 6/6 and 9/6 wood-sash windows and a single-leaf door. Covering the full-width of the façade is a two-story porch supported with tapered Tuscan wood posts. The first story of this porch has been screened and the second story has square balusters. This block has a two-story, brick rear ell with a two-story porch. This porch has been partially enclosed with a Colonial Revival door surround with a broken pediment and a rooftop balcony with a Chippendale-style balustrade. The side-gable roof is sheathed with slate shingles. Other architectural features of this house include splayed wood lintels, square-edged wood surrounds, and a molded and raking wood cornice. Built in the 1920s, the rear block is constructed in a Flemish bond and contains 8/8 wood round headed windows with keystone surrounds. This block is also detailed with a triglyph and metope cornice and wide eaves. It contains one interior-end, corbeled brick chimney and the gables are clad with weatherboards. A brick deck is located on the rear elevation.

- Individual Resource Status:* **Office/Office Bldg. Contributing** Total: 1
- Individual Resource Status:* **Garden Contributing** Total: 1
- Individual Resource Status:* **Barn Contributing** Total: 2
- Individual Resource Status:* **Corncrib Contributing** Total: 1
- Individual Resource Status:* **Smoke/Meat House Contributing** Total: 1
- Individual Resource Status:* **Shed Contributing** Total: 1
- Individual Resource Status:* **Carport Non-Contributing** Total: 1
- Individual Resource Status:* **Tenant House Contributing** Total: 1
- Individual Resource Status:* **Garage Contributing** Total: 1
- Individual Resource Status:* **Garage Contributing** Total: 1
- Individual Resource Status:* **Outbuilding Contributing** Total: 1
- Individual Resource Status:* **Windmill Contributing** Total: 1
- Individual Resource Status:* **Granary Non-Contributing** Total: 1
- Individual Resource Status:* **Animal Shelter Non-Contributing** Total: 1
- Individual Resource Status:* **Well House Contributing** Total: 1
- Individual Resource Status:* **Other Contributing** Total: 1
- Individual Resource Status:* **Workshop Contributing** Total: 1
- Individual Resource Status:* **Single Dwelling Contributing** Total: 1

**United States Department of the Interior
National Park Service**

**NATIONAL REGISTER OF HISTORIC PLACES
CONTINUATION SHEET**

**Southern Albemarle Rural Historic District
Albemarle County, VA**

Section 7 Page 120

Dyer's Mill Lane

Dyer's Mill Lane **002-0040** *Other DHR Id #: 002-5045-1278 7369*

Primary Resource Information: Single Dwelling, Stories 2.00, Style: Early Classical Revival, ca 1808

Architecture Summary: very Jeffersonian Roman Revival... Palladian window in gable of portico... lantern on top of roof

2005 Survey: This large brick dwelling is comprised of a three-part plan with a two story main block and with recessed one-story wings. The main block is double pile, five-bays wide on the façade, and features a large, two-story Classical Revival-style gable porch. The house is constructed in a brick Flemish bond and is pierced with 9/9 and 6/9 wood-sash windows. The front entry contains a single-leaf, wood paneled door and features a paneled reveal and a decorative transom. Each of the bays is detailed with bulls-eye corner blocks on each of the square-edged wood surrounds and sills. The first story windows have jack arch lintels and the second story has rowlock brick lintels. The porch covers three bays on the façade including the central entry. It features paired Tuscan columns and pilasters on both the first and second stories as well as a decorative balustrade on the second story. The porch tympanum contains a Palladian arched window. A single-leaf entry opens onto the balcony and contains a panel-and-lights wood door. The porch cornice between the first and second stories is detailed with triglyphs and metopes. The porch's full pediment also features large modillions. The main block of the dwelling is capped with a hipped roof, sheathed with slate shingles and features a louvered vent cap. The main block also contains two interior-end brick corbeled chimneys. A gable hyphen connects a front-gable wing on the southeast elevation. The hyphen is embellished with a bump out – the façade is a rounded window with large 6/9 full-height windows. The front-gable wing contains a Palladian window set in a recessed arch. The window surround is detailed with fluted pilasters and a dentil course with a wood keystone. This wing also features cornice returns. The northwest wing features a side-gable section with a 5-sided bay window with 18-light fixed windows. This wing contains an interior-end brick chimney. This wing attached to a secondary side-gable hyphen that connects to a front-gable, wood-frame block that also contains an interior-end brick chimney. This wood-frame section is clad with beaded weatherboard siding and is one-and-a-half stories in height. It has a shed-roof portico on the rear elevation and contains 6/6 wood windows and a 6-light awning window.

The portico may have been designed by the local architect Floyd Johnson during the 1960s.

Individual Resource Status: Single Dwelling Contributing Total: 1

Individual Resource Status: Smoke/Meat House Contributing Total: 1

Individual Resource Status: School Contributing Total: 1

Individual Resource Status: Garage Contributing Total: 1

Individual Resource Status: Corncrib Contributing Total: 1

Individual Resource Status: Tractor Shed Contributing Total: 1

Individual Resource Status: Workshop Contributing Total: 1

Individual Resource Status: Barn Contributing Total: 1

Individual Resource Status: Tenant House Contributing Total: 1

Individual Resource Status: Kitchen Contributing Total: 1

7452 Dyer's Mill Lane **002-0166** *Other DHR Id #: 002-5045-1277*

Primary Resource Information: Single Dwelling, Stories 1.50, Style: Colonial, 1787

1970 survey: 1 1/2 story frame home over an English basement built circa 1796 is in good condition and not under any known threat.

1975 survey: Paneling in the basement dining room came from a Mr. Booth who acquired it from George Wythe's law office in Charlottesville. The original shingle roof has been replaced with tin. Mr. Johnson has collected some interesting latches, which he has put to use throughout the house. Structure, grounds and neighborhood in excellent condition. For further descriptions see 1968 newspaper article in file.

2005 survey: One-and-a-half stories and three bays wide, the main block of this wood-frame dwelling features a rectangular-shaped footprint. A one-story gable hyphen connects to a one-story, front-gable wing. The main block rests on a raised stretcher-bond brick foundation, and the house is clad with beaded weatherboard siding. It is pierced with 6/6 and 9/6 wood-sash windows and a central, single-leaf, panel-and-lights wood door with a 5-light transom. Covering the front entry is a front-gable porch supported with chamfered wood posts and a rail balustrade. Rising above the side-gable, standing-seam metal roof are two exterior-end, shouldered brick chimneys with corbeled caps. A rear shed-roof addition covers the full width of the main block. The front-gable wing rests on a brick foundation, contains a central-interior brick chimney, and has a 20-light fixed window on the facade. The hyphen is pierced with eight 1-light fixed windows and a 1-leaf door. Other architectural features include paneled wood shutters with shutter stays on the main block, square-edged surrounds, and a molded cornice.

Individual Resource Status: Single Dwelling Contributing Total: 1

Individual Resource Status: Smoke/Meat House Contributing Total: 1

**United States Department of the Interior
National Park Service**

**NATIONAL REGISTER OF HISTORIC PLACES
CONTINUATION SHEET**

**Southern Albemarle Rural Historic District
Albemarle County, VA**

Section 7 Page 121

Individual Resource Status: **Garage Non-Contributing** Total: 1
Individual Resource Status: **Bell Tower/Carillon Contributing** Total: 1
Individual Resource Status: **Machine Shed Contributing** Total: 1

Ed Jones Road

1789 Ed Jones Road **002-0468** *Other DHR Id #:* **002-5045-0553**

Primary Resource Information: **School, Stories 1.00, Style: Other, ca 1920**

One story high, this wood-frame school features an L-shaped footprint with a projecting front gable and a shed-roof porch in the angle of the ell. It rests on a solid foundation, the walls are clad with vinyl siding, and it has a cross-gable, asphalt-shingle roof. The façade is pierced with 2/2 wood-sash windows and a single-leaf, lights/paneled wood door. The front porch is supported with wood posts and covers three bays on the façade. There is one exterior-end, concrete-block, chimney. Other architectural features include square-edged aluminum surrounds, 1-light transom over the door, and aluminum-clad cornice returns.

Individual Resource Status: **School Contributing** Total: 1
Individual Resource Status: **Shed Contributing** Total: 1

Edgemont Farm Road

3392 Edgemont Farm Road **002-0087** *Other DHR Id #:* **002-5045-0165**

The 50'x50' frame building is a single-story, three-bay structure covered by formal shiplap siding with quoined corners. The whole is *Primary Resource Information:* **Single Dwelling, Stories 1.00, Style: Classical Revival, ca 1796**

set upon a stucco-covered stone basement sited as to make the house two stories on the rear elevation. The hipped roof is covered with concrete shingles, imitating wood shakes, surmounted by four slender interior chimneys. 9/9, double hung sash windows with architrave trim and torus molded sills are used throughout the building's main floor. The windows are flanked by louvred shutters. The double-door front (west) entry is framed by molded architrave trim topped by a cornice, while the side entries are distinguished by double doors topped by four-light transoms. The rear (east) doorway also consists of paneled double doors topped by a multiple-light transom. Sheltering each of the entrances is a pedimented Tuscan portico that consists of Tuscan columns supporting a full entablature, the tympanum pierced by a semicircular fanlight with intersecting tracery. The north and west porticos are original to the building. A kitchen addition, visible in the 1936 Francis Benjamin Johnston photograph of the north elevation, was removed during the restoration and replaced by the present portico. At the same time a section of foundation of what was believed to be for an east portico was found and a portico was built that encloses the octagonal end. The Chinese lattice railing is conjectural.

For more information see the National Register Nomination.

2005: The main dwelling at Edgemont is a circa 1796 dwelling based on Palladio's Villa Capra. It was extensively restored/alterd by Colonial Revival-era architect Milton Grigg in 1938. It was renovated again in 1846. The main block is flanked by free-standing gabled wing dependencies connected to the main block via stone tunnels. Built into the hill, Edgemont features a one-story primary façade, hipped roof with concrete shingles, four central-interior brick chimneys, weatherboard cladding with quoins, and central gabled porticos on every elevation. The primary elevation is dominated by the gabled portico which features a closed tympanum with lunette window with decorative tracery and a central keystone, a molded cornice, and full entablature. It is supported by Tuscan columns and shelters a central double-leaf paneled entry and two 9/9 wood windows. The portico is flanked by additional 9/9 wood windows with operable louvred wood shutters. The side elevations are similarly detailed, but slightly less ornamental (these porticos were added in 1938). There are no windows sheltered by the portico, only a double-leaf door with four-light transom. There is also a Chippendale balustrade. The rear elevation, which features a raised basement, is similar as well with arched basement-level central entries and 6/6 basement-level windows. The portico porch is not accessible from the exterior, but is enclosed with a Chippendale balustrade.

Individual Resource Status: **Barn Non-Contributing** Total: 2
Individual Resource Status: **Barn Contributing** Total: 1
Individual Resource Status: **Log Building Contributing** Total: 1
Individual Resource Status: **Barbecue Pit Contributing** Total: 1
Individual Resource Status: **Machine Shed Contributing** Total: 1
Individual Resource Status: **Single Dwelling Contributing** Total: 1
Individual Resource Status: **Guest House Contributing** Total: 2
Individual Resource Status: **Smoke/Meat House Contributing** Total: 1

**United States Department of the Interior
National Park Service**

**NATIONAL REGISTER OF HISTORIC PLACES
CONTINUATION SHEET**

**Southern Albemarle Rural Historic District
Albemarle County, VA**

Section 7 Page 122

Individual Resource Status: **Dovecote Contributing** Total: 1
Individual Resource Status: **Cemetery Contributing** Total: 1
Individual Resource Status: **Pool House Non-Contributing** Total: 1
Individual Resource Status: **Restroom Facility Non-Contributing** Total: 2
Individual Resource Status: **Pool House Non-Contributing** Total: 1
Individual Resource Status: **Tennis Court Non-Contributing** Total: 1
Individual Resource Status: **Pool/Swimming Pool Non-Contributing** Total: 1
Individual Resource Status: **Greenhouse Non-Contributing** Total: 1
Individual Resource Status: **Shed Non-Contributing** Total: 2
Individual Resource Status: **Garage Non-Contributing** Total: 1
Individual Resource Status: **Machine Shed Non-Contributing** Total: 1
Individual Resource Status: **Mill Non-Contributing** Total: 1
Individual Resource Status: **Tenant House Contributing** Total: 2

Ellerslie Drive

3108 Ellerslie Drive **002-0484** *Other DHR Id #:* **002-5045-1557** Denied

Primary Resource Information: **Single Dwelling, Stories 2.00, Style: Classical Revival, 1842**

Individual Resource Status: **Barn Contributing** Total: 1
Individual Resource Status: **Single Dwelling Contributing** Total: 1
Individual Resource Status: **Smoke/Meat House Contributing** Total: 1
Individual Resource Status: **School Contributing** Total: 1
Individual Resource Status: **Kitchen Contributing** Total: 1
Individual Resource Status: **Gatehouse Non-Contributing** Total: 1

Emerys Lane

2487 Emerys Lane **002-5045-0727**

Primary Resource Information: **Single Dwelling, Stories 1.00, Style: Other, ca 1980**

Built circa 1980, this one story, four-bay, wood-frame, single-dwelling features a rectangular-shaped footprint. The foundation is covered with plywood, the dwelling is clad with a aluminum siding, and it is capped with a side-gable, asphalt-shingle roof with overhanging eaves. The house is pierced with 1/1 aluminum-sash windows, and a single-leaf metal panel-and-light door. A wood deck provides access to the front entry. A one-story, shed-roof addition is located on the west elevation.

Individual Resource Status: **Single Dwelling Non-Contributing** Total: 1

2500 Emerys Lane **002-5045-0726**

Primary Resource Information: **Single Dwelling, Stories 1.00, Style: Other, ca 1970**

Built circa 1970, this one story, four-bay, wood-frame, single-dwelling features a rectangular-shaped footprint. It rests on a solid concrete-block foundation, is clad with a aluminum siding, and is capped with a side-gable, asphalt-shingle roof with overhanging eaves. The house is pierced with 6/6 and 8/8 wood-sash windows, and a single-leaf wood paneled door. One exterior-end, concrete-block chimney rises above the roof.

Individual Resource Status: **Single Dwelling Non-Contributing** Total: 1

2513 Emerys Lane 002-5045-0725

Primary Resource Information: **Single Dwelling, Stories 1.00, Style: Other, ca 1970**

Built circa 1970, this one story, three-bay, wood-frame, single-dwelling features a rectangular-shaped footprint. It rests on a solid concrete-block foundation, is clad with a vinyl siding, and is capped with a side-gable, asphalt-shingle roof with overhanging eaves. The house is pierced with paired 8/8 wood-sash windows, and a single-leaf metal door.

Individual Resource Status: **Single Dwelling Non-Contributing** Total: 1

2521 Emerys Lane **002-1375** *Other DHR Id #:* **002-5045-0724**

Primary Resource Information: **Single Dwelling, Stories 1.00, Style: , ca 9999**

Architecture Summary: Owner: Walter Smith. End Architecture Summary Additions and alterations: End Additions and alterations

**United States Department of the Interior
National Park Service**

**NATIONAL REGISTER OF HISTORIC PLACES
CONTINUATION SHEET**

**Southern Albemarle Rural Historic District
Albemarle County, VA**

Section 7 Page 123

Interior Description: End Interior Description

2005 Survey: Built circa 1970, this one story, wood-frame, single-dwelling features a rectangular-shaped footprint. It rests on a solid poured concrete foundation, is clad with a aluminum siding, and is capped with a front-gable, asphalt-shingle roof. The house is pierced with 1/1 vinyl-sash windows, and a single-leaf metal flush door. An inset porch covers the front entry and it is supported with wood posts. Other architectural features of the house include thin wood surrounds, a wood cornice, and overhanging eaves.

Individual Resource Status: **Single Dwelling Non-Contributing** Total: 1

2524 Emerys Lane 002-5045-0723

Primary Resource Information: **Single Dwelling, Stories 1.00, Style: Other, ca 1955**

Built circa 1955, this one story, four-bay, wood-frame, single-dwelling features a rectangular-shaped footprint. It rests on a solid concrete parged foundation, is clad with a aluminum siding, and is capped with a side-gable, asphalt-shingle roof. The house is pierced with 1/1 vinyl-sash windows, 6/6 and 8/8 wood-sash windows, and a single-leaf wood paneled door. A wood deck provides access to the front entry. A shed-roof, entry porch is located on the west elevation.

Individual Resource Status: **Single Dwelling Contributing** Total: 1

2533 Emerys Lane 002-5045-0722

Primary Resource Information: **Single Dwelling, Stories 1.00, Style: Other, ca 1955**

Built circa 1955, this one story, four-bay, wood-frame, single-dwelling features a rectangular-shaped footprint. The foundation is not visible. It is clad with a aluminum siding and is capped with a side-gable, asphalt-shingle roof. The house is pierced with 1/1 vinyl-sash windows, 2/2 horizontal wood-sash windows, and a single-leaf wood paneled door. Other architectural features of the house thin wood surrounds and sills, and a wood cornice.

Individual Resource Status: **Single Dwelling Contributing** Total: 1

2549 Emerys Lane 002-5045-0720

Primary Resource Information: **Single Dwelling, Stories 1.00, Style: Other, ca 1955**

Built circa 1955, this one story, four-bay, wood-frame, single-dwelling features a rectangular-shaped footprint. It rests on a solid brick stretcher-bond foundation, is clad with a stretcher bond brick veneer, and is capped with gable, asphalt-shingle roof. The house is pierced with 6/6 wood-sash windows, and a single-leaf metal panel-and-light door. A two-bay wide porch covers the front entry and it is supported with wood posts. One exterior-end, concrete-block chimney rises above the roof. Other architectural features of the house rowlock sills, paneled spandrels, wood cornice, overhanging eaves, and the side and rear elevations are clad with vinyl siding.

Individual Resource Status: **Single Dwelling Contributing** Total: 1

2550 Emerys Lane 002-5045-0721

Primary Resource Information: **Single Dwelling, Stories 2.00, Style: Colonial Revival, ca 1915**

Built circa 1915, this two story, three-bay, wood-frame, Four Square house features a square-shaped footprint. The foundation is not visible. It is clad with a asbestos siding and is capped with hipped, standing-seam metal roof. The house is pierced with 1/1 aluminum-sash windows, and a single-leaf metal panel-and-light door. Across the full-width of the façade is a shed-roof porch partially screened. One central-interior, parged chimney rises above the roof. A one-story, shed roof addition is located on the rear elevation. Other architectural features of the house square-edged wood surrounds and sills, overhanging eaves, and an off-center entry.

Individual Resource Status: **Single Dwelling Contributing** Total: 1

Individual Resource Status: **Shed Contributing** Total: 2

2565 Emerys Lane 002-5045-0719

Primary Resource Information: **Single Dwelling, Stories 1.00, Style: Other, ca 1955**

Built circa 1955, this one story, four-bay, wood-frame, single-dwelling features a rectangular-shaped main block with a projecting, front-gable porch on the facade. It rests on a solid concrete-block foundation, is clad with aluminum siding, and is capped with gable, asphalt-shingle roof. The house is pierced with 6/6 wood-sash windows, and a single-leaf door. The front porch is supported with wood posts and one exterior-end, concrete-block chimney rises above the roof. Other architectural features of the house molded wood surrounds, square-edged sills, overhanging eaves, and a three rail balustrade.

Individual Resource Status: **Single Dwelling Contributing** Total: 1

**United States Department of the Interior
National Park Service**

**NATIONAL REGISTER OF HISTORIC PLACES
CONTINUATION SHEET**

**Southern Albemarle Rural Historic District
Albemarle County, VA**

Section 7 Page 124

2585 Emerys Lane 002-5045-0718

Primary Resource Information: Single Dwelling, Stories 1.00, Style: Other, ca 1970

Built circa 1970, this one story, four-bay, wood-frame, single-dwelling features a rectangular-shaped footprint. It rests on a solid concrete-block foundation, is clad with aluminum siding, and is capped with gable, asphalt-shingle roof. The house is pierced with 2/2 wood-sash windows, and a single-leaf door. A wood deck provides access to the front entry. Other architectural features of the house include fixed shutters, overhanging eaves, and thin wood surrounds and sills.

Individual Resource Status: Single Dwelling Non-Contributing Total: 1

2611 Emerys Lane 002-5045-0717

Primary Resource Information: Single Dwelling, Stories 1.00, Style: Other, ca 1970

Built circa 1970, this one story, six-bay, stretcher-bond brick, dwelling features a rectangular-shaped footprint. It rests on a solid brick foundation and is capped with gable, asphalt-shingle roof. The house is pierced with 6/6 wood-sash windows, 1-light fixed wood window, and one single-leaf wood paneled door. One central-interior, brick corbeled chimney rises above the roof. Other architectural features of the house include rowlocks sills and overhanging eaves.

Individual Resource Status: Single Dwelling Non-Contributing Total: 1

2633 Emerys Lane 002-5045-0716

Primary Resource Information: Single Dwelling, Stories 1.00, Style: Other, ca 2000

Built circa 2004, this one story, wood-frame, single-dwelling features a rectangular-shaped footprint consisting of two sections; one side-gable block and a center, cross-gable block. It rests on a solid concrete-block foundation, is clad with vinyl siding, and is capped with gable, asphalt-shingle roof. The house is pierced with 6/6 and 4/4 vinyl-sash windows and one single-leaf door. A wood deck provides access to the front entry. One central-interior, concrete-block chimney rises above the roof of the side-gable block.

Individual Resource Status: Single Dwelling Non-Contributing Total: 1

2634 Emerys Lane 002-5045-0715

Primary Resource Information: Single Dwelling, Stories 2.00, Style: Other, ca 1900

Built circa 1900, this two story, wood-frame, single-dwelling features a rectangular-shaped footprint with a side-gable front block and rear front-gable section. The pier foundation has plywood infill. It is clad with vinyl siding, and is capped with a side-gable, standing-seam metal roof. The house is pierced with 2/2 horizontal wood-sash windows, and one single-leaf door. Across the full-width of the facade is a shed-roof porch supported with wood posts and a concrete-block foundation. A one-story, shed-roof addition is located on the rear elevation of the ell. Other architectural features of the house include thin molded wood surrounds, overhanging eaves, and a wood cornice.

Individual Resource Status: Single Dwelling Contributing Total: 1

Esmont Farm

7060 Esmont Farm 002-0030 Other DHR Id #: 002-5045-1480

Primary Resource Information: Single Dwelling, Stories 2.00, Style: Greek Revival, 1816

Architecture Summary: The house is a two-story, three-bay structure built of brick laid in Flemish bond, with a white-painted water table and belt course. Each of the openings in the facade has three parts. One-light-wide, two-over-two sidelights flank the front door and each of the six-over-six-over-six, triple-hung, first-floor windows. In the second floor the sash are double-hung with six-light sash used in the end windows and eight-light sash in the central one, again with sidelights used on each opening. The side and rear windows all have eight-light sash, triple-hung on the first-floor and double-hung on the second. All of the windows and doors have stone lintels with turned corner blocks. A full-length tetrastyle porch with Roman Doric columns and entablature shelters the front of the house. This porch has been enlarged; an early twentieth-century photograph reveals that it once covered the doorway only and that the columns were paired. A full Doric entablature encircles the short ridge, further emphasized by the use of a balustrade with alternating solid and Chinese lattice panels. This balustrade appears to be an original feature; the porch balustrade is a twentieth-century copy of it and replaces an open balustrade with plain balusters. A small one-story kitchen has been added to the west side of the house in recent years.

The plan of Esmont is a variation of the double-pile, central-passage plan. In this case, the passage extends only halfway through the house. To either side of the passage are a library and a narrow stair passage running along the front of the house, with a small room (now divided into several service rooms) behind it. The rear of the house is occupied by two large rooms connected by double doors. The passage

**United States Department of the Interior
National Park Service**

**NATIONAL REGISTER OF HISTORIC PLACES
CONTINUATION SHEET**

**Southern Albemarle Rural Historic District
Albemarle County, VA**

Section 7 Page 125

floor is laid in a herringbone pattern similar to that in the hall of Monticello.

2005: Two stories in height and three bays wide, Esmont is laid in a Flemish bond and sits on a solid brick foundation. The central entry contains a double-leaf wood paneled door and the hipped roof is sheathed with slate shingles. Two central-interior corbeled chimneys in Flemish bond rise above the roof. The porch on the façade has been returned to its original appearance. Other features include wood louvered shutters, a rooftop balcony with a Chippendale-style balustrade, square-edged sills, a triglyph and metope frieze, and wide eaves with modillions. The kitchen addition has a flat roof, is laid in a Flemish bond, and contains an interior-end brick corbeled chimney. Across the full-width of the rear elevation is a Tuscan column porch.

Individual Resource Status: **Dairy Contributing** Total: 1

Individual Resource Status: **Office/Office Bldg. Contributing** Total: 2

Individual Resource Status: **Kitchen Contributing** Total: 1

Individual Resource Status: **Smoke/Meat House Contributing** Total: 1

Individual Resource Status: **Single Dwelling Contributing** Total: 1

Individual Resource Status: **Barn Contributing** Total: 2

Individual Resource Status: **Tenant House Contributing** Total: 1

Individual Resource Status: **Shed Non-Contributing** Total: 1

Individual Resource Status: **Dovecote Non-Contributing** Total: 1

Individual Resource Status: **Pool/Swimming Pool Contributing** Total: 1

Esmont Road

Esmont Road 002-5045-0649

Primary Resource Information: **Store, Stories 1.50, Style: Colonial Revival, ca 1950**

Built circa 1950, this one-and-a-half story, three-bay wide, concrete-block building features a rectangular-shaped footprint. It rests on a solid concrete-block foundation and is capped with a side-gable, asphalt-shingle roof. The house is pierced with 2/2 wood-sash windows and one single-leaf, wood paneled door with a concrete-block stoop. Above the roof is one central-interior brick, corbeled chimney and two gable dormers (one is missing). Other architectural features include concrete sills, exposed rafters, lug concrete lintels, and weatherboard-clad gables.

Individual Resource Status: **Store Contributing** Total: 1

Individual Resource Status: **Garage Contributing** Total: 1

Individual Resource Status: **Pump Contributing** Total: 1

07060 Esmont Road 002-0427 Other DHR Id #: 002-5045-1481

Primary Resource Information: **Spring/Spring House, Stories 1.00, Style: Other, ca 1820**

2005:

The spring house sits on a solid foundation and is constructed of slate stone. It has no windows and the doors and roof are missing.

Individual Resource Status: **Spring/Spring House Contributing** Total: 1

6245 Esmont Road 002-0426 Other DHR Id #: 002-5045-0643

Primary Resource Information: **Single Dwelling, Stories 2.00, Style: Other, 1900**

Architecture Summary: The porch has a double hipped roof -- one covers the door with a transom and side lights, the other covers a door with no surround but which stands next to a projecting bay with three 1/1 windows, also covered by the porch.

2005 Survey:

Built circa 1900, this two-story, wood-frame dwelling features an L-shaped footprint with a rear two-story ell. It rests on a random rubble pier foundation, is clad with replacement siding, and is capped with a gable and half-hipped, corrugated-metal roof. The façade is pierced with 6/6 and 1/1 wood-sash windows, and two single-leaf, wood paneled doors. One of the entrances has 3-light/panel sidelights with a five-light transom. Two half-hipped porches adorn the façade, and is supported with wood posts and feature decorative cornices. Two central-interior, brick chimneys rise above the roof. The rear ell has a one story, shed-roof porch on the side elevation.

Individual Resource Status: **Single Dwelling Contributing** Total: 1

Individual Resource Status: **Chicken coop Contributing** Total: 1

6246 Esmont Road 002-5045-0644

**United States Department of the Interior
National Park Service**

**NATIONAL REGISTER OF HISTORIC PLACES
CONTINUATION SHEET**

**Southern Albemarle Rural Historic District
Albemarle County, VA**

Section 7 Page 126

Primary Resource Information: **Post Office, Stories 1.00, Style: Other, ca 1970**

Built circa 1970, this one-story, brick building features a rectangular-shaped footprint. It rests on a brick stretcher foundation, and is laid in a brick stretcher bond. It is capped with a front-gable, asphalt-shingle roof. The façade is pierced with fixed, 1-light plate-glass windows and a single-leaf, plate-glass door. Other architectural features include an inset entry, a wood cornice, brick porch posts, rowlock sills, and 1-light sidelight.

Individual Resource Status: **Post Office Non-Contributing** Total: 1

6319 Esmont Road 002-5045-0645

Primary Resource Information: **Single Dwelling, Stories 1.00, Style: Colonial Revival, ca 1972**

Built in 1972, this one-story, brick building features a rectangular-shaped footprint with small one-story wings on both side elevations. It rests on a brick stretcher foundation, is laid in a brick stretcher bond, and is capped with a side-gable, asphalt-shingle roof. The façade is pierced with 8/8 wood-sash windows and a single-leaf, wood paneled door. The central entry is embellished with Colonial Revival-style details including a broken pediment and fluted pilasters. A three-bay wide porch covers the façade and is supported with Tuscan columns. Other architectural features include a paneled spandrels, rowlocks sills on the one-story wings, a concrete porch floor, a wide fascia board on the porch and wings, and weatherboard-clad gables. One of the one-story wings has a one-story, rear ell clad with weatherboard siding.

Individual Resource Status: **Single Dwelling Non-Contributing** Total: 1

Individual Resource Status: **Barn Non-Contributing** Total: 1

6353 Esmont Road 002-5045-0646

Primary Resource Information: **Single Dwelling, Stories 2.00, Style: Other, ca 1778**

Built circa 1800, this two-story, wood-frame building features a rectangular-shaped footprint with a one-and-a-half story rear ell addition. It rests on a solid parged foundation, is clad with weatherboard siding, and is capped with a side-gable, pressed metal-shingle roof. The house is pierced with 2/2 and 3/1 wood-sash windows and an off-center, single-leaf, wood 15-light (replacement) door. Covering the full-width of the façade is a four bay-wide, flat-roof porch supported with Tuscan columns. Above the roof is one central-interior chimney and one exterior-end chimney both of brick construction. A three-bay wide porch covers the façade and is supported with Tuscan columns and features a rooftop balcony with square balusters. Other architectural features include a molded wood cornice with returns, operable louvered shutters, square-edged wood surrounds and sills, and a wide fascia board. The rear ell has shed dormers on both elevations and a one-story, wrap-around porch with turned posts.

Individual Resource Status: **Single Dwelling Contributing** Total: 1

Individual Resource Status: **Barn Contributing** Total: 1

Individual Resource Status: **Workshop Contributing** Total: 1

Individual Resource Status: **Well House Contributing** Total: 1

Individual Resource Status: **Wood Shed Contributing** Total: 1

Individual Resource Status: **Animal Shelter Contributing** Total: 1

6416 Esmont Road 002-5045-0647

Primary Resource Information: **Single Dwelling, Stories 2.50, Style: Queen Anne, ca 1890**

Built circa 1890, this wood-frame dwelling is two-and-a-half stories in height, two bays wide, and features a long rectangular-shaped footprint. It rests on a solid foundation, is clad with weatherboard siding, and is capped with a cross-gable, standing-seam metal roof. It is pierced with 2/2 and 6/6 wood-sash windows and a single-leaf door with 1-light transom. One central-interior brick chimney rises above the roof. A shed-roof, two-story porch supported with square wood posts. Other architectural features of the house include a boxed wood cornice, overhanging eaves, molded surrounds, a rear deck, square balusters, and cornice returns. A one-story, shed-roof addition is located on the rear of the two-story rear ell.

Individual Resource Status: **Single Dwelling Contributing** Total: 1

Individual Resource Status: **Barn Contributing** Total: 1

Individual Resource Status: **Shed Contributing** Total: 1

Individual Resource Status: **Shed Non-Contributing** Total: 1

6430 Esmont Road 002-5045-0648

Primary Resource Information: **Single Dwelling, Stories 1.00, Style: Other, ca 1986**

Built in 1986, this one story, wood-frame building features a rectangular-shaped footprint with a one-story, slightly recessed, gable wing. It rests on a solid concrete-block foundation, is clad with aluminum siding, and is capped with a side-gable, asphalt-shingle

**United States Department of the Interior
National Park Service**

**NATIONAL REGISTER OF HISTORIC PLACES
CONTINUATION SHEET**

**Southern Albemarle Rural Historic District
Albemarle County, VA**

Section 7 Page 127

roof. The house is pierced with 1/1 aluminum-sash windows and two single-leaf, wood paneled doors. Other architectural features include overhanging eaves, fixed shutters, and thin aluminum surrounds.

Individual Resource Status: **Single Dwelling Non-Contributing** Total: 1

6440 Esmont Road 002-5045-0666

Primary Resource Information: **Single Dwelling, Stories 1.50, Style: Other, ca 1980**

Built circa 1980, this one-and-a-half story, wood-frame, single-dwelling features a rectangular-shaped footprint and is four bays wide. It rests on a solid concrete simulated brick foundation, is clad with vinyl siding, and is capped with a side-gable, asphalt-shingle roof. The house is pierced with 6/1 and 6/6 vinyl-sash windows and a single-leaf, metal paneled door. A wood deck provides access to the front entry. Above the roof is an exterior-end metal flue encased with vinyl siding. Below ground level on the northeast side elevation is the garage with two roll-up doors. A shed-roof porch covers the front entry and is supported with turned posts. Other architectural features of the house include slight overhanging eaves, a wood cornice, thin aluminum surrounds, and five-light sidelights.

Individual Resource Status: **Single Dwelling Non-Contributing** Total: 1

6444 Esmont Road 002-5045-0650

Primary Resource Information: **Single Dwelling, Stories 1.00, Style: Other, ca 1940**

Built circa 1940, this one story, three-bay wide, concrete-block dwelling features a rectangular-shaped footprint. It rests on a solid concrete-block foundation and is capped with a side-gable, asphalt-shingle roof. The house is pierced with 6/6 vinyl-sash windows and one single-leaf, metal panel-and-lights door. A one-bay-wide, shed-roof portico covers the front entry and is supported with wood posts. Other architectural features include rowlock sills, a wood cornice, and fixed shutters, and weatherboard-clad gables.

Individual Resource Status: **Single Dwelling Contributing** Total: 1

6446 Esmont Road 002-5045-0651

Primary Resource Information: **Single Dwelling, Stories 1.00, Style: Other, ca 2000**

Built circa 2000, this one story, wood-frame dwelling features a rectangular-shaped footprint. It rests on a solid brick stretcher bond foundation, is clad with vinyl siding, and is capped with a side-gable, asphalt-shingle roof. The house is pierced with 6/6 vinyl-sash windows and one single-leaf door. A wood deck provides access to the front entry. Other architectural features include overhanging eaves, paired windows, fixed shutters, an inset entry with a 1-light sidelight, and a boxed cornice.

Individual Resource Status: **Single Dwelling Non-Contributing** Total: 1

6448 Esmont Road 002-5045-0655

Primary Resource Information: **Trailer, Stories 1.00, Style: Other, ca 1970**

This trailer has a shallow-pitched side-gable roof. Both the roof and walls are clad with corrugated-sheet metal.

Individual Resource Status: **Trailer Non-Contributing** Total: 1

6450 Esmont Road 002-5045-0652

Primary Resource Information: **Single Dwelling, Stories 2.00, Style: Colonial Revival, ca 1940**

Built circa 1940, this two story, wood-frame dwelling features a Four Square form. The foundation is not visible, it is clad with aluminum siding, and is capped with a hipped, standing-seam metal roof. The house is pierced with 2/2 horizontal wood-sash windows and 1/1 wood-sash windows. The first story windows are paired. It has a single-leaf, wood paneled door and a shed overhang covers the entry. A central-interior brick corbeled chimney rises above the roof. A one-story, gable-roof wing is located on the west elevation.

Individual Resource Status: **Single Dwelling Contributing** Total: 1

6456 Esmont Road 002-5045-0653

Primary Resource Information: **Church, Stories 1.00, Style: Other, 1963**

Built in 1963, this one story, concrete-block church features a rectangular-shaped footprint. It rests on a concrete-block foundation and is capped with a front-gable, asphalt-shingle roof. The church is pierced with fixed stained glass windows and a double-leaf, wood paneled door. Two exterior-end, concrete-block chimneys with arched chimney hoods rise above the roof. A one-story, front-gable addition is located on the northeast elevation. A steeple on the main block of the church has a pyramidal roof with asphalt shingles, a finial, and louvered vents. Other architectural features of the church include rowlocks sills, a central entry, concrete-block buttresses, and an exterior stair.

**United States Department of the Interior
National Park Service**

**NATIONAL REGISTER OF HISTORIC PLACES
CONTINUATION SHEET**

**Southern Albemarle Rural Historic District
Albemarle County, VA**

Section 7 Page 128

Individual Resource Status: Church Non-Contributing Total: 1

Individual Resource Status: Cemetery Contributing Total: 1

6459 Esmont Road 002-5045-0654

Primary Resource Information: Single Dwelling, Stories 1.00, Style: Other, ca 1960

Built circa 1960, this one story, four bay wide, wood-frame, single-dwelling features a rectangular-shaped footprint. It rests on a concrete-block foundation, is clad with aluminum siding, and is capped with a front-gable, asphalt-shingle roof. The house is pierced with 1/1 aluminum-sash windows, and a single-leaf, wood paneled door. One central-interior, concrete-block chimney rises above the roof. Other architectural features of the house include overhanging eaves, concrete-block steps, an off-center entry, and thin aluminum surrounds.

Individual Resource Status: Single Dwelling Non-Contributing Total: 1

6473 Esmont Road 002-5045-0656

Primary Resource Information: Single Dwelling, Stories 1.00, Style: Other, ca 2000

Built circa 2000, this one story, five bay wide, brick single-dwelling features a rectangular-shaped footprint with slightly recessed one-story, gable wings on each side elevation. It rests on a brick stretcher-bond foundation, is laid in a stretcher bond, and is capped with a side-gable, asphalt-shingle roof. The house is pierced with 1/1 wood-sash windows, and a single-leaf, wood door. A three-bay wide porch covers the entry on the façade. It is supported with Tuscan columns and turned balusters. Other architectural features of the house include rowlocks sills, a rear deck, a skylight, soldier lintels, and a central entry.

Individual Resource Status: Single Dwelling Non-Contributing Total: 1

6512 Esmont Road 002-5045-0657

Primary Resource Information: Single Dwelling, Stories 1.50, Style: Colonial Revival, ca 1935

Built circa 1935, this one-and-a-half story dwelling has a rectangular-shaped footprint with a front shed-roof porch. Resting on a solid concrete-block foundation, this masonry dwelling is concrete block and is it is capped with a side-gable, asphalt-shingle roof. It is pierced with 6/4, 1/1, and 6/6 wood-sash windows and a single-leaf wood paneled door. One central-interior brick chimney rises above the roof. The porch is supported with square wood posts. One large gable dormer adorns the façade.

Individual Resource Status: Single Dwelling Contributing Total: 1

6554 Esmont Road 002-5045-0658

Primary Resource Information: Single Dwelling, Stories 1.00, Style: Other, ca 1980

Built circa 1980, this one story, wood-frame, single-dwelling features a rectangular-shaped footprint. It rests on a concrete-block foundation, is clad with weatherboard siding, and is capped with a side-gable, asphalt-shingle roof. The house is pierced with 6/6 wood-sash windows, and a single-leaf, wood-paneled door. The house has one central-interior chimney and one exterior-end chimney both of concrete block construction. Other architectural features of the house include overhanging eaves, a wood fascia board, and thin molded surrounds.

Individual Resource Status: Single Dwelling Non-Contributing Total: 1

6562 Esmont Road 002-5045-0659

Primary Resource Information: Single Dwelling, Stories 1.00, Style: Other, ca 1950

Built circa 1950, this one story, wood-frame, single-dwelling features a rectangular-shaped footprint. It rests on a concrete-block foundation, is clad with asbestos siding, and is capped with a side-gable, asphalt-shingle roof. The house is pierced with 1/1 wood-sash windows, one 1-light fixed window, and a single-leaf, wood panel-and-lights door. Covering the full-width of the façade is a shed-roof porch supported with wood posts, square balusters, and a concrete-block foundation. The house has one central-interior, concrete-block chimney. Other architectural features of the house include a handicap deck ramp, a side entrance, and thin molded surrounds.

Individual Resource Status: Single Dwelling Non-Contributing Total: 1

6565 Esmont Road 002-5045-0660

Primary Resource Information: Single Dwelling, Stories 2.00, Style: Other, ca 1898

Built circa 1898, this two story, two-bay-wide dwelling has an L-shaped footprint with a rear two-story ell, and a one-story, shed-roof porch on the facade. Resting on a solid random rubble foundation, this wood-frame dwelling is clad with stucco. A portion of the interior is log. It is capped with a side-gable, standing-seam metal roof with a center cross gable on the facade. It is pierced with 6/6 wood-sash windows and a single-leaf wood paneled door. One central-interior brick chimney and one interior-end, concrete-block

**United States Department of the Interior
National Park Service**

**NATIONAL REGISTER OF HISTORIC PLACES
CONTINUATION SHEET**

**Southern Albemarle Rural Historic District
Albemarle County, VA**

Section 7 Page 129

chimney rise above the roof. The porch is supported with square wood posts and has a porch floor. A large, one-story, shed-roof addition is located on the rear elevation. Other architectural features of the house include overhanging eaves, boxed wood cornice, and a molded fascia board.

Individual Resource Status: **Single Dwelling Contributing** Total: 1

Individual Resource Status: **Root Cellar Non-Contributing** Total: 1

Individual Resource Status: **Trailer Non-Contributing** Total: 1

Individual Resource Status: **Garage Contributing** Total: 1

6590 Esmont Road 002-5045-0662

Primary Resource Information: **Single Dwelling, Stories 1.00, Style: Other, ca 1990**

Built circa 1990, this one story, wood-frame, single-dwelling features a rectangular-shaped footprint. It rests on a concrete simulated brick foundation, is clad with vinyl siding, and is capped with a side-gable, asphalt-shingle roof. The house is pierced with 1/1 vinyl-sash windows and a single-leaf, metal paneled door. Covering two bays on the façade is a shed-roof porch supported with turned wood posts. The house has one exterior-end, flue encased with vinyl siding. Other architectural features of the house include a rear wood deck, 5-light sidelight illuminating the entry, fixed shutters, and thin aluminum surrounds.

Individual Resource Status: **Single Dwelling Non-Contributing** Total: 1

6594 Esmont Road 002-5045-0663

Primary Resource Information: **Single Dwelling, Stories 1.00, Style: Other, ca 1990**

Built circa 1990, this one story, four bays wide, wood-frame, single-dwelling features a rectangular-shaped footprint. The foundation is not visible. It is clad with vinyl siding and is capped with a side-gable, asphalt-shingle roof. The house is pierced with 1/1 vinyl-sash windows and a single-leaf, metal paneled door. Covering three bays on the façade is a shed-roof porch supported with wood posts on brick piers. The house has one exterior-end, flue encased with vinyl siding. Other architectural features of the house include turned pilasters, a metal balustrade, and overhanging eaves.

Individual Resource Status: **Single Dwelling Non-Contributing** Total: 1

Individual Resource Status: **Garage Contributing** Total: 1

6613 Esmont Road 002-5045-0664

Primary Resource Information: **Single Dwelling, Stories 1.00, Style: Other, ca 1930**

Built circa 1930, this one story, three bay wide, wood-frame, single-dwelling features a rectangular-shaped footprint. It rests on a concrete-block pier foundation with plywood infill. It is clad with weatherboard siding and is capped with a side-gable, asphalt-shingle roof. The house is pierced with 6/6 wood-sash windows and a single-leaf, wood panel-and-light door. A wood deck provides access to the front entry. The house has one central-interior, brick chimney. A one-story, shed-roof addition is located on the rear elevation. Other architectural features of the house include exposed rafters, overhanging eaves, square-edged wood surrounds and sills, and wood cornerboards.

Individual Resource Status: **Single Dwelling Contributing** Total: 1

6615 Esmont Road 002-5045-0665

Primary Resource Information: **Single Dwelling, Stories 1.00, Style: Other, ca 1950**

Built circa 1950, this one story, concrete-block, single-dwelling features a T-shaped footprint with a projecting front-gable bay and a rear projecting gable bay. It rests on a concrete-block foundation and is capped with a cross-gable, asphalt-shingle roof. The house is pierced with 6/6 wood-sash and vinyl-sash windows and a single-leaf, wood paneled door. An L-shaped porch covers five bays of the façade and it is supported with wood posts and a multi-rail balustrade. With three chimneys total, the house has one central-interior, concrete-block chimney, one interior-end brick chimney, and one central-interior brick chimney. Other architectural features of the house include weatherboard-clad gables, and square-edged wood surrounds and sills.

Individual Resource Status: **Single Dwelling Contributing** Total: 1

6634 Esmont Road 002-5045-0667

Primary Resource Information: **Single Dwelling, Stories 1.50, Style: Other, ca 1980**

Built circa 1980, this one-and-a-half story, wood-frame, single-dwelling features a rectangular-shaped footprint. It rests on a solid poured concrete foundation, is clad with vinyl siding, and is capped with a steeply pitched, side-gable, asphalt-shingle roof. The house is pierced with 1/1 paired vinyl-sash windows, a 1-light fixed window, and two single-leaf, metal doors. An inset shed-roof porch covers two bays on the façade and is supported with turned posts. Above the roof is one exterior-end metal flue encased with

**United States Department of the Interior
National Park Service**

**NATIONAL REGISTER OF HISTORIC PLACES
CONTINUATION SHEET**

**Southern Albemarle Rural Historic District
Albemarle County, VA**

Section 7 Page 130

vinyl siding. Other architectural features of the house include skylights, a side entrance, five-light sidelights, and fixed shutters.

Individual Resource Status: **Single Dwelling Non-Contributing** Total: 1

Individual Resource Status: **Office Non-Contributing** Total: 1

Individual Resource Status: **Garage Non-Contributing** Total: 1

Individual Resource Status: **Shed Non-Contributing** Total: 1

6675 Esmont Road 002-5045-0682

Primary Resource Information: **Single Dwelling, Stories 1.00, Style: Other, ca 1920**

Built circa 1920, this one story, three-bay-wide, wood-frame, single-dwelling features an L-shaped footprint with a rear gable ell. It rests on a solid parged foundation, is clad with stucco, and is capped with a gable, standing-seam metal roof. Across the full-width of the façade is a shed-roof porch with square balusters.

Individual Resource Status: **Single Dwelling Non-Contributing** Total: 1

Individual Resource Status: **Single Dwelling Contributing** Total: 1

6688 Esmont Road 002-5045-0681

Primary Resource Information: **Single Dwelling, Stories 1.00, Style: Other, ca 1950**

Built circa 1950, this one story, concrete-block, single-dwelling features an L-shaped footprint with a rear gable ell. It rests on a solid concrete-block foundation and is capped with a side-gable, asphalt-shingle roof. The house is pierced with 1/1 wood-sash windows and one single-leaf, wood panel-and-lights door. Above the roof is one interior-end, and one exterior-end concrete-block chimney. Across the full-width of the façade is an enclosed, shed-roof porch pierced with jalousie windows. A one-story, shed-roof wing is located on the rear ell and a shed-roof porch is located in the angle of the rear ell. Other architectural features of the house include weatherboard-clad gables, a wood cornice, and fixed shutters.

Individual Resource Status: **Single Dwelling Contributing** Total: 1

6689 Esmont Road 002-5045-0683

Primary Resource Information: **Single Dwelling, Stories 2.00, Style: Other, ca 1900**

Built circa 1900, this two story, three-bay-wide, wood-frame, single-dwelling features a rectangular-shaped footprint with a shed-roof porch on the façade. The foundation is not visible, it is clad with vinyl siding, and is capped with a side-gable, corrugated-sheet metal roof. The two-bay wide porch is supported with turned wood posts. Above the roof are two exterior-end, concrete-block chimneys. Other architectural features of the house include a one-bay lateral addition, overhanging eaves, and thin wood surrounds.

Individual Resource Status: **Single Dwelling Contributing** Total: 1

6702 Esmont Road 002-5045-0684

Primary Resource Information: **Single Dwelling, Stories 1.00, Style: Other, ca 1955**

Built circa 1955, this one story, concrete-block, single-dwelling features a rectangular-shaped footprint with a shed-roof porch on the façade. It rests on a solid concrete-block foundation and is capped with a side-gable, asphalt-shingle roof. The two-bay wide porch is supported with metal posts and above the roof is one central-interior, concrete-block chimney. Other architectural features of the house include a rear shed-roof addition, molded wood surrounds, and a metal porch balustrade.

Individual Resource Status: **Single Dwelling Contributing** Total: 1

6909 Esmont Road 002-5045-0689

Primary Resource Information: **Single Dwelling, Stories 2.00, Style: Other, ca 1865**

Built circa 1865, this two story, three-bay-wide dwelling has a T-shaped footprint with a rear one-story, log ell. Resting on a pier brick foundation, this wood-frame dwelling is clad with weatherboard siding and it is capped with a side-gable, standing-seam metal roof. It is pierced with 1/1 wood-sash windows and a single-leaf wood paneled door. One exterior-end stone chimney and exterior-end stone chimney with a brick shaft rise above the roof. The central entry is covered with a half-hipped portico supported with square wood posts and tulip-scroll sawn balusters. The rear log ell (circa 1840) was added by the current owner around 2000 and this log cabin came from Brookneal. A shed-roof porch stands in the angle of the rear ell and is supported with round posts. A one-story, shed-roof addition is located on the southeast elevation and this section rests on a brick pier foundation. Other architectural features of the house include moderately overhanging eaves, a boxed cornice, 1-light transom over the front entry, and square-edged wood surrounds.

Individual Resource Status: **Single Dwelling Contributing** Total: 1

**United States Department of the Interior
National Park Service**

**NATIONAL REGISTER OF HISTORIC PLACES
CONTINUATION SHEET**

**Southern Albemarle Rural Historic District
Albemarle County, VA**

Section 7 Page 131

Individual Resource Status: Shed Non-Contributing Total: 1

Individual Resource Status: Shed Contributing Total: 2

Individual Resource Status: Log Building Contributing Total: 1

6919 Esmont Road 002-5045-0690

Primary Resource Information: Single Dwelling, Stories 1.00, Style: Other, ca 1980

Built circa 1980, this one story, brick single-dwelling features a rectangular-shaped footprint. It rests on a solid brick foundation, is clad with a brick stretcher bond, and is capped with a side-gable, asphalt-shingle roof. The house is pierced with 6/6 vinyl-sash windows, a 1-light vinyl fixed window, and single-leaf doors. The façade features an inset attached carport supported with brick posts. Above the roof is one central-interior brick corbeled chimney. Other architectural features of the house include a wood cornice, rowlock sills, thin molded surrounds, and fixed shutters.

Individual Resource Status: Single Dwelling Non-Contributing Total: 1

7127 Esmont Road 002-5045-1487

Primary Resource Information: Single Dwelling, Stories 1.50, Style: Queen Anne, ca 1893

One-and-a-half stories in height, this Queen Anne-style cottage was built in 1893. It is a complex dwelling with several additions on the rear elevation. Sitting on a solid slate foundation, this wood-frame house is clad with German weatherboard siding, and is pierced with 4/4 and a fixed 20-light window and a single-leaf entry. The entry is illuminated with a leaded transom. Two bays on the façade are covered with an inset porch supported with square wood posts and partially enclosed. The porch is detailed with spindle work and square balusters. The house is capped with a hipped slate-shingle roof and one central-interior brick chimney and one interior-end soapstone chimney with a brick shaft rises above roof. Other features of the house include wide eaves, a molded wood cornice, corner brackets and a heavily ornate frieze on the front gable section of the façade. The side elevation has two gable dormers and the main block on the rear elevation is two stories. A one-story, gable-roof ell stands on the rear elevation. This section stands on a slate pier foundation with concrete-block infill.

Individual Resource Status: Single Dwelling Contributing Total: 1

Individual Resource Status: Guest House Contributing Total: 1

7474 Esmont Road 002-0408 Other DHR Id #: 002-5045-0455

Primary Resource Information: School, Stories 1.00, Style: Classical Revival, 1922

One story high and three bays wide, this wood-frame school is capped with a hipped, standing-seam metal roof. It rests on a solid concrete poured foundation and the walls are clad with weatherboards. The facade is pierced with 8/8 wood-sash windows and a single-leaf paneled door. It has two interior brick corbeled chimneys and the central entry is covered with a projecting gable-roof portico. The portico is supported with Tuscan columns.

Individual Resource Status: School Contributing Total: 1

7484 Esmont Road 002-0356 Other DHR Id #: 002-5045-0456

Primary Resource Information: Church, Stories 1.00, Style: Other, 1814

This wood-frame church is one story high and two bays wide and features a rectangular footprint capped with a front-gable, slate shingle roof. The main block of the church is four bays deep and there is a entry tower located on the east corner of the façade. This tower is crenellated with a pyramidal roof and the upper level is clad with wood shingles. The church rests on a slate pier foundation, which is covered with pressed metal, and the walls are clad with weatherboard siding. The lancet windows on the façade contain 10/4 sash windows and the and the double-leaf, 6-panel wood doors are illuminated with a lancet transom. There is one interior brick chimney with a slate cap. Other architectural features include square-edged wood surrounds and sills, cornerboards with molded caps, overhanging and boxed eaves, and a molded cornice.

Entry to the building is via the base of the tower, the upper half of the tower being the belfry proper (the upper portion is sheathed [sic] with wooden shingles rather than weatherboards). A pyramidal roof with a wooden cross at the apex covers the tower. (Int Survey 11/80)

Individual Resource Status: Cemetery Contributing Total: 1

Individual Resource Status: Church Contributing Total: 1

7497 Esmont Road 002-5045-0461

Primary Resource Information: Single Dwelling, Stories 2.00, Style: Colonial Revival, ca 1890

Two stories high and three bays wide, this wood-frame house has an L-shaped footprint with a projecting front gable bay. It is

**United States Department of the Interior
National Park Service****NATIONAL REGISTER OF HISTORIC PLACES
CONTINUATION SHEET****Southern Albemarle Rural Historic District
Albemarle County, VA**Section 7 Page 132

capped with a cross-gable, slate-shingle roof, rests on a brick foundation and the walls are clad with weatherboard siding. The façade is pierced with 4/4 wood-sash windows and a single-leaf, 6-panel door. The entry is illuminated with 3-light/1-panel sidelights and features a broken pediment. There is one interior-end chimney and one interior-central chimney both with corbeled caps. In the angle of the ell on the façade is a two-story, two bay wide porch supported with Tuscan wood posts, which rests on a brick foundation.

Individual Resource Status: **Shed Non-Contributing** Total: 1

Individual Resource Status: **Single Dwelling Contributing** Total: 1

Individual Resource Status: **Smoke/Meat House Contributing** Total: 1

Individual Resource Status: **Dairy Contributing** Total: 1

7502 Esmont Road **002-0407** *Other DHR Id #:* **002-5045-0457**

Primary Resource Information: **Commercial Building, Stories 1.00, Style: Other, 1910**

One story high, this store sits on a slate pier foundation and is capped with gable slate shingle roof. The walls are clad with pressed metal in a brick pattern. Across the facade is a three bay wide porch supported with Tuscan columns. The facade is pierced with fixed 1-light windows. The store has a shed roof wing. Other architectural features include exposed rafters, decorative eave brackets, and a false half-round front on the facade.

Individual Resource Status: **Commercial Building Contributing** Total: 1

7512 Esmont Road **002-5045-0463**

Primary Resource Information: **Single Dwelling, Stories 1.00, Style: Other, ca 1990**

One story high and four bays wide, this wood-frame dwelling features a rectangular-shaped footprint. It sits on a solid concrete-block foundation and is capped with a side-gable, asphalt-shingle roof. The walls are clad with vinyl siding and the façade is pierced with 6/6 vinyl-sash windows and a single-leaf, metal door. A wood deck provides access to the front entry.

Individual Resource Status: **Single Dwelling Non-Contributing** Total: 1

7514 Esmont Road **002-0428** *Other DHR Id #:* **002-5045-0458**

Primary Resource Information: **Bank, Stories 2.50, Style: Colonial Revival, 1902**

This brick Colonial Revival-style bank is two stories high, three bays wide, is four bays deep. It features a square footprint capped with a hipped, standing-seam metal roof. The walls are constructed in a five-course American bond and the building rests on a brick foundation. The façade is pierced with 12/1 wood-sash windows and a central entry, which contains a single-leaf, 9-light/2-panel wood door. The first story windows are inset with a brick arched surround with sandstone keystones, jack arch lintels, and square-edged sills. The entry is illuminated with 3-light/1-panel sidelights and a 10-light transom. The entry is features a Colonial Revival door surround with fluted Doric pilasters, and a full pediment. Rising above the roof is one exterior-end, brick, corbeled chimney and the façade is adorned with two gable dormers with 6/6 wood-sash windows. The dormers are clad with decorative shingles. The roof features a wood denticulated cornice and the wide eaves have large modillions.

Individual Resource Status: **Bank Contributing** Total: 1

Individual Resource Status: **Shed Contributing** Total: 2

7515 Esmont Road **002-5045-0465**

Primary Resource Information: **Single Dwelling, Stories 2.00, Style: Colonial Revival, ca 1910**

Two stories high, this wood-frame house has a T-shaped footprint capped with a cross-gable, slate-shingle roof. The foundation is slate and the walls are clad with asbestos shingles. The façade is pierced with 2/2 wood-sash windows and a single-leaf, 3-panel/1-light wood door. A wrap-around porch covers the entry on the façade and it is supported with Tuscan columns resting on brick piers. Other architectural features include square-edged surrounds, a wide fascia board, an iron porch railing, and louvered operable shutters.

Individual Resource Status: **Single Dwelling Contributing** Total: 1

Individual Resource Status: **Shed Contributing** Total: 2

Individual Resource Status: **Foundation Contributing** Total: 1

7516 Esmont Road **002-5045-0462**

Primary Resource Information: **Single Dwelling, Stories 1.00, Style: Colonial Craftsman, ca 1910**

One story high and four bays wide, this wood-frame house has a rectangular-shaped footprint capped with a side-gable, asphalt-shingle roof. The foundation is not visible and the walls are clad with weatherboard siding. The façade is pierced with 12/1

**United States Department of the Interior
National Park Service**

**NATIONAL REGISTER OF HISTORIC PLACES
CONTINUATION SHEET**

**Southern Albemarle Rural Historic District
Albemarle County, VA**

Section 7 Page 133

wood-sash windows and a single-leaf, 3-panel/2-light door. Rising above the roof are three corbeled-cap chimneys; one interior-end, and two central-interior. A gable-roof porch projects on the façade covering the entry. It is supported with paneled wood posts on a solid balustrade. A shed-roof addition is located on the southeast elevation. Other architectural features include wide eaves with a molded cornice.

Individual Resource Status: **Single Dwelling Contributing** Total: 1

7519 Esmont Road 002-5045-0466

Primary Resource Information: **Single Dwelling, Stories 2.00, Style: Queen Anne, ca 1900**

Two stories high, this wood-frame house has a T-shaped footprint with a projecting front-gable and is capped with a cross-gable, slate-shingle roof. The foundation is poured concrete and the walls are clad with weatherboard siding. The façade is pierced with 2/2 wood-sash windows and a single-leaf, 3-panel/1-light wood door. The entry is illuminated with a 1-light transom. The gables contain 1-light wood windows. A wrap-around porch covers the entry on the façade and it is supported with turned posts. Other architectural features include square-edged surrounds, wide eaves, large cornice returns, and decorative shingles in the gables. There is a rear shed-roof addition and a small shed-roof addition on the side elevation. This house is similar to 7515 Esmont Road (002-5045-0465).

Individual Resource Status: **Single Dwelling Contributing** Total: 1

7534 Esmont Road 002-5045-0468

Primary Resource Information: **Single Dwelling, Stories 1.00, Style: Colonial Revival, ca 1950**

One story high, this wood-frame house has a rectangular-shaped footprint and is capped with a side-gable, asphalt-shingle roof. It rests on a solid brick foundation and the walls are clad with weatherboards. This dwelling has one central-interior, brick, corbeled chimney. The façade is pierced with 6/6 wood-sash windows with square-edged surrounds and a single-leaf, paneled-with-lights wood door. Covering the façade is a shed-roof porch supported with square wood posts and a rail balustrade. The porch floor is covered with slate. A recessed, wood-frame garage wing is located on the north elevation.

Individual Resource Status: **Single Dwelling Contributing** Total: 1

Individual Resource Status: **Barn Contributing** Total: 1

7537 Esmont Road 002-5045-0467

Primary Resource Information: **Single Dwelling, Stories 1.00, Style: Other, ca 1910**

One story high, the original wood-frame house has a rectangular-shaped footprint with a circa 1990 addition on the southeast elevation. It rests on a solid concrete foundation and the side-gable roof is clad with corrugated-sheet metal. The walls are clad with stucco and there is one interior, concrete-block chimney. The façade is pierced with 6/1 wood-sash windows and a single-leaf wood door. The addition has two opposing shed roofs covered with corrugated metal. The façade is pierced with 1-light fixed windows and one single-leaf door. It appears a portion of the building was built into the slate foundations of an old quarry-related building. This house is on the site of the former switching yard for the Depot.

Individual Resource Status: **Single Dwelling Contributing** Total: 1

Individual Resource Status: **Shed Non-Contributing** Total: 2

Individual Resource Status: **Chicken coop Contributing** Total: 1

7544 Esmont Road 002-5045-0469

Primary Resource Information: **Single Dwelling, Stories 2.00, Style: Colonial Craftsman, ca 1910**

Two stories high and three bays wide, this wood-frame house has a rectangular-shaped footprint and is capped with a side-gable, asphalt-shingle roof. It rests on a poured concrete foundation and the walls are clad with weatherboards. This dwelling has one central-interior, brick chimney. The façade is pierced with 1/1 wood-sash windows with square-edged surrounds and an off-center, single-leaf, 6-paneled wood door. Covering the façade is a non-historic, shed-roof, full-width porch supported with square wood posts and square balusters. Adorning the façade is a large gable-roof wall dormer with three 1/1 wood-sash windows. Other architectural features include wide eaves, corner brackets, and exposed roof rafters. A one-story addition is located on the rear with a hyphen connection.

Individual Resource Status: **Single Dwelling Contributing** Total: 1

7550 Esmont Road 002-5045-1108

Primary Resource Information: **Single Dwelling, Stories 1.00, Style: Other, ca 1920**

The circa 1920 wood-frame one-story dwelling features a gable-front-and-wing form capped by an asphalt-shingle roof. The

**United States Department of the Interior
National Park Service**

**NATIONAL REGISTER OF HISTORIC PLACES
CONTINUATION SHEET**

**Southern Albemarle Rural Historic District
Albemarle County, VA**

Section 7 Page 134

wood-frame structure is clad with vinyl siding and pierced with 3/1 wood windows and a single-leaf four-light door. The off-center gable features a hipped one-story porch with metal posts. Other details include square-edged surrounds, cornerboards, a central-interior brick chimney, and a boxed aluminum cornice.

Individual Resource Status: **Single Dwelling Contributing** Total: 1

Individual Resource Status: **Shed Contributing** Total: 1

7559 Esmont Road 002-5045-1109

Primary Resource Information: **Single Dwelling, Stories 1.00, Style: Other, ca 1914**

Constructed circa 1914, the one-story double-gabled wood-frame dwelling sits on a solid slate foundation and is capped by a slate shingled roof. Clad in asbestos shingles, the wood-frame dwelling features a single-leaf wood door, 2/2 wood windows, overhanging eaves, a boxed wood cornice, and central steps with a metal balustrade.

Individual Resource Status: **Single Dwelling Contributing** Total: 1

7575 Esmont Road 002-5045-1110

Primary Resource Information: **Single Dwelling, Stories 2.00, Style: Colonial Revival, ca 1900**

The two-story circa 1900 front-gabled wood-frame dwelling features weatherboard cladding, a slate roof, and a slate pier foundation (infilled with concrete). The two-bay-wide façade features an off-center single-leaf three-light door, and 2/2 wood windows, paired on the first story. Other details include a hipped one-story full-width porch with Tuscan column supports, turned balusters, and pier supports. The dwelling also features decorative gable peak shingles, a rear two-story shed porch, an interior-end brick chimney, and a side-elevation gabled portico.

Individual Resource Status: **Single Dwelling Contributing** Total: 1

Individual Resource Status: **Shed Contributing** Total: 1

7585 Esmont Road 002-5045-1111

Primary Resource Information: **Single Dwelling, Stories 1.00, Style: Other, ca 1940**

The one-story circa 1940 side-gabled dwelling features a rectangular footprint, an asphalt-shingle roof, weatherboard cladding, and a concrete foundation. The dwelling is detailed with an off-center gable with gabled portico with bracketed wood posts, overhanging eaves, 3/1 wood windows, and a one-light fixed window.

Individual Resource Status: **Single Dwelling Contributing** Total: 1

Individual Resource Status: **Shed Contributing** Total: 1

7589 Esmont Road 002-5045-1112

Primary Resource Information: **Single Dwelling, Stories 1.00, Style: Other, ca 1940**

Constructed circa 1940, the one-story wood-frame dwelling sits on a solid concrete block foundation, features horizontal siding, and is capped with a front-gable asphalt-shingle roof. The dwelling features a one-story shed wing and a central main block hipped-roof porch with chamfered posts and a horizontal board balustrade. Detailing includes an interior brick chimney, overhanging eaves, and a boxed wood cornice.

Individual Resource Status: **Single Dwelling Contributing** Total: 1

7595 Esmont Road 002-5045-1113

Primary Resource Information: **Single Dwelling, Stories 1.00, Style: Other, ca 1890**

The two-story vernacular wood-frame dwelling was constructed circa 1890. The wood-frame structure presents an L-shaped footprint, with gable-front and recesses wing form. Set on a slate pier foundation (infilled with concrete block), the dwelling features vinyl siding, a two-story gabled corner portico with turned posts and balusters, and 6/6 and 8/8 wood windows. Detailing also includes patterned shingles in the gable and portico peaks, overhanging eaves, a central-interior concrete block chimney, and fixed vinyl louvered shutters.

Individual Resource Status: **Single Dwelling Contributing** Total: 1

7599 Esmont Road 002-5045-1122

Primary Resource Information: **Single Dwelling, Stories 2.00, Style: Other, ca 1900**

The two-story wood-frame dwelling, constructed circa 1900, sits on a slate pier foundation that has been infilled. The weatherboarded dwelling is capped by a side-gabled asphalt-shingle roof and features a hipped roof porch with chamfered wood post supports. There is a slightly off-center single-leaf nine-light paneled wood door, 6/6 wood windows, and a central-interior

**United States Department of the Interior
National Park Service**

**NATIONAL REGISTER OF HISTORIC PLACES
CONTINUATION SHEET**

**Southern Albemarle Rural Historic District
Albemarle County, VA**

Section 7 Page 135

concrete block chimney. Other detailing includes a boxed wood cornice, square-edged wood surrounds and sills, square balusters, and staggered wood-shingled gable ends. There is a rear gabled ell.

Individual Resource Status: **Single Dwelling Contributing** Total: 1

7603 Esmont Road 002-5045-1123

Primary Resource Information: **Single Dwelling, Stories 2.00, Style: Other, ca 1900**

The two-story commercial/dwelling was constructed circa 1900. Clad in asbestos-over-weatherboard siding, the building features a hipped-roof recessed main block with projecting off-center gable. The projecting gable portion includes a closed tympanum with diamond-patterned shingled peak. There is a hipped porch with Tuscan column supports that stretches across the commercial projection, which also features a central double-leaf entry with transom light flanked by canted 1/1 paired display windows. There is also a shed one-story wing on the side elevation that features a two-bay porch on the main façade, supported by chamfered posts and featuring exposed rafter tails and a single-leaf entry door. The recessed main block is characterized by a decorative two-story porch with turned posts and a spindlework screen. The building also features 1/1 and 2/2 wood windows, an interior-end brick chimney, a full entablature at the cornice, square-edged wood surrounds and sills, and a side elevation center gable.

Individual Resource Status: **Single Dwelling Contributing** Total: 1

Individual Resource Status: **Workshop Contributing** Total: 1

7617 Esmont Road 002-5045-1124

Primary Resource Information: **Single Dwelling, Stories 2.00, Style: Other, ca 1920**

The circa 1920 two-story wood-frame dwelling measure two bays in width and is capped by a side-gabled corrugated metal roof. Clad in fiberboard siding, the dwelling sits on a slate pier foundation and features an off-center single-leaf 15-light door with transom, 6/6 wood windows, a hipped roof three-bay porch with wood posts and turned balusters, a molded wood cornice with returns, and a rear two-story gabled ell. Further detailing includes fixed louvered vinyl shutters, and two central interior concrete block chimneys.

Individual Resource Status: **Single Dwelling Contributing** Total: 1

Individual Resource Status: **Tenant House Contributing** Total: 1

Individual Resource Status: **Shed Contributing** Total: 1

Esmont Road at Quarry 002-0357

Other DHR Id #: **002-5045-0464**

Primary Resource Information: **Single Dwelling, Stories 2.00, Style: Other, 1910**

Architecture Summary: This dwelling featured an original ell plan. A full-length lean-to ran across the east facade. End Architecture Summary Additions and alterations: End Additions and alterations Interior Description: End Interior Description

Individual Resource Status: **Mill Contributing** Total: 1

Individual Resource Status: **Single Dwelling Contributing** Total: 1

Esmont Road at Railroad 002-5045-1483

Primary Resource Information: **Rail-Related, , Style: , ca 1901**

Soapstone abutments for railroad bed.

Individual Resource Status: **Rail-Related Contributing** Total: 1

Esmont Road at Totier Creek 002-2129

Other DHR Id #: **002-5045-0661**

Primary Resource Information: **Bridge, , Style: No Style Listed, 1932**

This is a single span 23 foot concrete slab (101) with solid railings.

Individual Resource Status: **Bridge Contributing** Total: 1

Estouteville Farm

5550 Estouteville Farm 002-0032

Other DHR Id #: **002-5045-0598**

Primary Resource Information: **Single Dwelling, Stories 2.00, Style: Classical Revival, ca 1827**

Architecture Summary: The main house consists of a two-story, seven-bay central block, 68' by 43', with two 35' by 26', three bay, single-story wings, all built of brick laid in Flemish bond of very high quality workmanship. The whole is set upon a high basement with a stepped water table. All of the windows have sandstone lintels with "bull's Eye" paterae and sandstone sills, as well as six over six sash and louvered blinds, except for the windows flanking the central entry on either facade of the main block, which have

**United States Department of the Interior
National Park Service**

**NATIONAL REGISTER OF HISTORIC PLACES
CONTINUATION SHEET**

**Southern Albemarle Rural Historic District
Albemarle County, VA**

Section 7 Page 136

triple-hung, six-light sashes. The entries are treated with restrained, fluted-pilaster doorways having wooden-mullioned fanlights, central fluted keystones, and double doors. A Tuscan cornice embellishes the low hipped roofs of all three sections, each of which is surmounted by tall interior end chimneys. Both facades of the main block are further distinguished by monumental tetrastyle pedimented porticoes which shelter the three central bays. These have Tuscan columns, full Tuscan entablatures, and lunettes in their tympana, as well as original flights of sandstone stairs with scrolled bottom steps. The plan is symmetrical.

For more information see the National Register Nomination.

Individual Resource Status: **Single Dwelling Contributing** Total: 1

Individual Resource Status: **Machine Shed Contributing** Total: 1

Individual Resource Status: **Barn Contributing** Total: 1

Individual Resource Status: **Corncrib Contributing** Total: 1

Individual Resource Status: **Garage Contributing** Total: 1

Individual Resource Status: **Barn Contributing** Total: 2

Individual Resource Status: **Outbuilding Contributing** Total: 1

Individual Resource Status: **Tenant House Contributing** Total: 3

Individual Resource Status: **Wood Shed Contributing** Total: 1

Individual Resource Status: **Shed Contributing** Total: 1

Individual Resource Status: **Barn Contributing** Total: 1

Individual Resource Status: **Kitchen Contributing** Total: 1

Individual Resource Status: **Smoke/Meat House Contributing** Total: 1

Individual Resource Status: **Dairy Contributing** Total: 1

Individual Resource Status: **Ice House Contributing** Total: 1

Individual Resource Status: **Animal Facility Non-Contributing** Total: 1

Individual Resource Status: **Sculpture Non-Contributing** Total: 1

Individual Resource Status: **Ruins Contributing** Total: 1

Individual Resource Status: **Garage Non-Contributing** Total: 1

Individual Resource Status: **Wood Shed Non-Contributing** Total: 1

Individual Resource Status: **Shed Non-Contributing** Total: 1

Fairview Farm

7631 Fairview Farm

002-0117

Other DHR Id #: **002-5045-1282**

Primary Resource Information: **Single Dwelling, Stories 2.00, Style: Other, 1942**

Architecture Summary: "Originally a rambling frame country home, ...the main dwelling was converted into a Spanish villa... In 1926 the redesigned...home burned to the ground, and in 1942 Dean John L. Manahan of the University of Virginia erected the present structure, designed by the noted architect, Milton H. Grigg." (HABS, 12/1/67)

2006: Set on a solid stretcher-bond brick foundation, the circa 1942 Classical Revival dwelling features a tripartite form, brick constriction, and a front-gabled slate roof with hipped wings. The central block is three bays wide with a central portico with closed tympanum, Tuscan fluted columns, decorative carved entablature, and a modillion-course cornice. The portico shelters a double-leaf entry with a five-light transom. The main block of the house also features a closed tympanum with a modillion cornice and a roundel peak window. The portico is flanked by 9/9 wood windows with operable shutters, while three similar 6/6 windows pierce the second story. One story hipped wings extend three bays with projecting end-bay gables with modillions. Each bay is fitted with a 9/9 wood window with operable shutters. A pair of interior-end brick chimneys with corbeled caps rises from the main block. Other detailing includes jack arch lintels, a brick beltcourse, round-edged sills, and a projecting watertable. The dwelling features a side elevation projecting bay window and a rear hipped porch with a Chippendale balustrade.

Individual Resource Status: **Single Dwelling Contributing** Total: 1

Individual Resource Status: **Garage Non-Contributing** Total: 2

Individual Resource Status: **Tenant House Contributing** Total: 7

Individual Resource Status: **Chicken House Contributing** Total: 4

Individual Resource Status: **Chicken coop Contributing** Total: 1

Individual Resource Status: **Pool House Contributing** Total: 1

Individual Resource Status: **Pool/Swimming Pool Contributing** Total: 1

Individual Resource Status: **Shed Contributing** Total: 1

Individual Resource Status: **Smoke/Meat House Contributing** Total: 1

**United States Department of the Interior
National Park Service**

**NATIONAL REGISTER OF HISTORIC PLACES
CONTINUATION SHEET**

**Southern Albemarle Rural Historic District
Albemarle County, VA**

Section 7 Page 137

Individual Resource Status: **Barn Contributing** Total: 1
Individual Resource Status: **Milking barn Contributing** Total: 1
Individual Resource Status: **Corncrib Contributing** Total: 1

Forsyth Road

2995 Forsyth Road **002-0716** *Other DHR Id #:* **002-5045-0236**
Primary Resource Information: **Single Dwelling, Stories 2.00, Style: Late Victorian, 1893**
Architecture Summary: triple pile house
Individual Resource Status: **Single Dwelling Contributing** Total: 1

Fortune Lane

1793 Fortune Lane **002-5045-1509**
Primary Resource Information: **Single Dwelling, Stories 2.00, Style: Other, ca 1970**
This wood-frame dwelling features an L-shaped footprint with a two-story block connected to an L-shaped one-story block. Resting on a solid concrete parged foundation, this house is clad with aluminum siding and is pierced with 1/1 and 2/2 horizontal wood-sash windows, a 1-light fixed window, and a single-leaf entry. The house is capped with a side-gable, asphalt-shingle roof that features overhanging eaves and a boxed cornice. A shed-roof porch covers a portion of the rear elevation.
Individual Resource Status: **Single Dwelling Non-Contributing** Total: 1
Individual Resource Status: **Garage Non-Contributing** Total: 1

6696 Fortune Lane **002-5045-1508**
Primary Resource Information: **Single Dwelling, Stories 1.00, Style: Other, ca 1940**
One stories in height and three bays deep, this concrete-block dwelling features a rectangular-shaped footprint. Resting on a solid concrete-block foundation, this house is pierced with 2/2 horizontal wood-sash windows and a single-leaf entry. The house is capped with a front-gable, corrugated-metal roof that features overhanging eaves and exposed rafters. Other features include square-edged concrete sills and operable vertical-board shutters.
Individual Resource Status: **Single Dwelling Contributing** Total: 1
Individual Resource Status: **Shed Non-Contributing** Total: 1
Individual Resource Status: **Privy Non-Contributing** Total: 1

6719 Fortune Lane **002-5045-1512**
Primary Resource Information: **Single Dwelling, Stories 1.50, Style: Other, ca 1890**
This house is one-and-a-half stories and two bays wide with shed-roof wings on both side elevations featuring a rectangular-shaped footprint. The foundation was not visible at the time of the survey. The house is clad with asbestos shingles and is pierced with 2/2 wood windows and a single-leaf wood door. The house is capped with a side-gable, slate-shingle roof. One exterior-end concrete parged chimney rises above the roof. One of the wings is two bays wide and the second is one bay wide. The windows feature square-edged surrounds and sills. The porch on the façade is missing and the floor remains.
Individual Resource Status: **Single Dwelling Contributing** Total: 1
Individual Resource Status: **Secondary Dwelling Non-Contributing** Total: 1
Individual Resource Status: **Shed Contributing** Total: 2

6751 Fortune Lane **002-5045-1513**
Primary Resource Information: **Single Dwelling, Stories 1.00, Style: Other, ca 1986**
One story in height and four bays wide this wood-frame dwelling features a rectangular-shaped footprint. Sitting on a solid concrete foundation, the house is clad with weatherboard siding and is pierced with 1/1 aluminum sash windows and a single-leaf wood door. The house is capped with a side-gable, corrugated-metal roof with wide eaves and featuring a boxed cornice. One exterior-end and one interior concrete-block chimneys rise above the roof.
Individual Resource Status: **Single Dwelling Non-Contributing** Total: 1
Individual Resource Status: **Kennel Contributing** Total: 1
Individual Resource Status: **Shed Contributing** Total: 2
Individual Resource Status: **Barn Contributing** Total: 1

**United States Department of the Interior
National Park Service**

**NATIONAL REGISTER OF HISTORIC PLACES
CONTINUATION SHEET**

**Southern Albemarle Rural Historic District
Albemarle County, VA**

Section 7 Page 138

6783 Fortune Lane 002-5045-1514

Primary Resource Information: Single Dwelling, Stories 1.00, Style: Other, ca 1990

One story in height and five bays wide, this wood-frame dwelling features a T-shaped footprint with a projecting gable porch on the facade. The foundation was not visible at the time of the survey. The house is clad with weatherboard siding and is pierced with 1/1 aluminum sash windows and a single-leaf wood door. Covering the front entry is a gable porch two bays wide and supported with turned wood posts. The house is capped with a side-gable, asphalt-shingle roof with overhanging eaves and a boxed cornice. A gable garage wing is attached with a small hyphen on the north elevation. The south elevation has a small gable recessed wing. Other features include square balusters and paired windows.

Individual Resource Status: Single Dwelling Non-Contributing Total: 1

6805 Fortune Lane 002-5045-1515

Primary Resource Information: Single Dwelling, Stories 1.00, Style: Other, ca 2000

One story in height, this wood-frame dwelling features a projecting gable porch on the façade and a projecting gable attached garage on the facade at the south end of the house. The foundation was not visible at the time of the survey. The house is clad with German vinyl siding and is pierced with 6/6 vinyl sash windows and a single-leaf wood door with 5-light sidelights. Covering the front entry is a gable porch three bays wide and supported with chamfered wood posts. The house is capped with a side-gable, asphalt-shingle roof with overhanging eaves and a boxed cornice. The garage contains one roll-up vinyl door.

Individual Resource Status: Single Dwelling Non-Contributing Total: 1

6885 Fortune Lane 002-5045-1516

Primary Resource Information: Single Dwelling, Stories 1.00, Style: Other, 1980

One story in height, this wood-frame dwelling features a rectangular-shaped footprint. Resting on a solid concrete-block foundation, the house is clad with beaded weatherboard siding and is pierced with 6/6 wood sash windows and a single-leaf wood door. Covering the full-width of the façade is an inset porch supported with square wood posts with brackets. The house is capped with a side-gable, asphalt-shingle roof with overhanging boxed eaves. A shed-roof porch supported with square posts covers the side entry on the north elevation.

Individual Resource Status: Single Dwelling Non-Contributing Total: 1

Individual Resource Status: Garage Non-Contributing Total: 1

Individual Resource Status: Workshop Non-Contributing Total: 1

6886 Fortune Lane 002-5045-1517

Primary Resource Information: Single Dwelling, Stories 1.00, Style: Other, ca 1960

One story in height, this dwelling features an L-shaped footprint with a bank-side, side-gable block and an intersecting front-gable block atop the bank. Resting on a solid concrete-block foundation, one section of the house is wood-frame clad with aluminum siding and the side gable section is concrete block construction. The house is pierced with 1/1 vinyl windows, 1-light fixed windows, 3-light metal casement windows, and 1x1 sliding metal windows. The house is capped with a gable, asphalt-shingle roof with overhanging eaves and a boxed cornice. The gables are clad with vertical-board siding and the windows features rowlock sills.

Individual Resource Status: Garage Non-Contributing Total: 1

Individual Resource Status: Single Dwelling Non-Contributing Total: 1

6896 Fortune Lane 002-5045-1518

Primary Resource Information: Single Dwelling, Stories 1.00, Style: Other, 1951

One story in height, this wood-frame dwelling features an L-shaped footprint with a rear gable ell. Resting on a solid concrete-block foundation, house is clad with aluminum siding and is pierced with 1-light fixed windows and a single-leaf door. A shed-roof porch on the side elevation is enclosed with jalousie windows. The house is capped with a side-gable, asphalt-shingle roof and two exterior-end, concrete-block chimneys rise above the roof.

Individual Resource Status: Single Dwelling Non-Contributing Total: 1

Individual Resource Status: Shed Non-Contributing Total: 2

7036 Fortune Lane 002-5045-1519

Primary Resource Information: Single Dwelling, Stories 1.00, Style: Other, ca 1990

One story in height and three bays wide, this wood-frame dwelling features a rectangular-shaped footprint. Resting on a wood post pier foundation, the house is clad with T-111 siding and is pierced with 6/6 vinyl windows and a single-leaf door. A two-bay wide,

**United States Department of the Interior
National Park Service**

**NATIONAL REGISTER OF HISTORIC PLACES
CONTINUATION SHEET**

**Southern Albemarle Rural Historic District
Albemarle County, VA**

Section 7 **Page** 139

shed-roof porch supported with square wood posts covers the entry. The house is capped with a side and front-gable, asphalt-shingle roof that feature exposed rafters and overhanging eaves.

Individual Resource Status: **Single Dwelling Non-Contributing** Total: 1

7038 Fortune Lane **002-5045-1520**

Primary Resource Information: **Single Dwelling, Stories 1.00, Style: Other, ca 1990**

One story in height and three bays wide, this wood-frame dwelling features a rectangular-shaped footprint. Resting on a solid poured concrete foundation, the house is clad with vinyl siding and is pierced with 6/6 vinyl windows and a single-leaf door. The house is capped with a side-gable, asphalt-shingle roof that feature overhanging eaves and a boxed cornice. A side entry is located on the south elevation.

Individual Resource Status: **Single Dwelling Non-Contributing** Total: 1

7089 Fortune Lane **002-5045-1521**

Primary Resource Information: **Single Dwelling, Stories 1.00, Style: Other, ca 1950**

One story in height and six bays wide, this wood-frame dwelling features a rectangular-shaped footprint divided into three distinct sections with the center block the original dwelling. Resting on a solid parged concrete foundation, the house is clad with T-111 siding and is pierced with 1/1 aluminum windows and a single-leaf door. A one-bay, shed-roof porch supported with square wood posts covers the entrance. The house has a side-gable, asphalt-shingle roof that feature overhanging eaves and a boxed cornice.

Individual Resource Status: **Single Dwelling Contributing** Total: 1

Individual Resource Status: **Machine Shed Non-Contributing** Total: 1

Individual Resource Status: **Shed Non-Contributing** Total: 1

7198 Fortune Lane **002-5045-1522**

Primary Resource Information: **Single Dwelling, Stories 1.00, Style: Other, ca 1970**

One story in height and four bays wide, this wood-frame dwelling features a rectangular-shaped footprint. Resting on a solid concrete-block foundation, the house is clad with aluminum siding and is pierced with 2/2 wood windows, 1-light fixed window, and a single-leaf door. The house is capped with a side-gable, asphalt-shingle roof and one exterior-end, concrete-block chimney rises above the roof. Other features include wide eaves, a boxed cornice, and a rear wood deck.

Individual Resource Status: **Single Dwelling Non-Contributing** Total: 1

Individual Resource Status: **Shed Non-Contributing** Total: 1

Individual Resource Status: **Well House Non-Contributing** Total: 1

7200 Fortune Lane **002-5045-1523**

Primary Resource Information: **Single Dwelling, Stories 1.00, Style: Other, ca 1980**

One story in height, this wood-frame dwelling features an L-shaped footprint with a rear gable ell. Resting on a solid concrete-block foundation, the house is clad with vinyl siding and is pierced with 1/1 wood windows. A three-bay wide gable screened porch covers the full-width of the façade. The house is capped with a side-gable, asphalt-shingle roof and one central-interior, brick corbeled chimney rises above the roof. Other features include overhanging eaves and a boxed cornice.

Individual Resource Status: **Single Dwelling Non-Contributing** Total: 1

Individual Resource Status: **Shed Non-Contributing** Total: 2

7246 Fortune Lane **002-5045-1524**

Primary Resource Information: **Single Dwelling, Stories 1.00, Style: Other, ca 1990**

One story in height and four bays wide, this wood-frame dwelling features a rectangular-shaped footprint. Resting on a solid concrete-block foundation, the house is clad with vinyl siding and is pierced with 6/6 vinyl windows. A one-bay wide shed-roof porch covers the entry and is supported with turned wood posts. The house is capped with a side-gable, asphalt-shingle roof with overhanging eaves and a boxed cornice.

Individual Resource Status: **Single Dwelling Non-Contributing** Total: 1

Frys Path

Frys Path **002-5045-0613**

Primary Resource Information: **Single Dwelling, Stories 2.00, Style: Other, ca 1980**

**United States Department of the Interior
National Park Service**

**NATIONAL REGISTER OF HISTORIC PLACES
CONTINUATION SHEET**

**Southern Albemarle Rural Historic District
Albemarle County, VA**

Section 7 Page 140

Two stories in height, this wood-frame dwelling features a rectangular-shaped footprint and is capped with side-gable, standing-seam metal roof. One story shed-roof sections are located on both the front and rear elevation. This dwelling rests on a solid concrete parged foundation and the walls are clad with weatherboard siding. The façade is pierced with 1-light casement windows and there is one central-interior, stone veneer chimney. Other architectural features include a side deck, a wood cornice, boxed eaves, and clerestory windows.

Individual Resource Status: **Single Dwelling Non-Contributing** Total: 1

4933 Frys Path 002-5045-0612

Primary Resource Information: **Single Dwelling, Stories 1.00, Style: Other, ca 1950**

One story in height, this concrete-block dwelling features a rectangular-shaped footprint and is capped with side-gable, asphalt-shingle roof. This dwelling rests on a solid concrete-block foundation and the roof features a off-center cross gable on the façade. The façade is pierced with 2/2 horizontal, wood-sash windows and a single-leaf wood paneled door. Covering several bays on the façade is a shed-roof porch supported with wood posts. Other architectural features include weatherboard clad gables, a wood cornice, a rear shed-roof porch, and concrete sills.

Individual Resource Status: **Single Dwelling Contributing** Total: 1

Individual Resource Status: **Garage Contributing** Total: 1

Individual Resource Status: **Shed Contributing** Total: 1

Gaines Lane

3764 Gaines Lane 002-5045-1409

Primary Resource Information: **Single Dwelling, Stories 1.00, Style: Other, ca 1920**

One story in height and three bays wide, this wood-frame dwelling features an L-shaped footprint with a one-story rear ell and an addition in the angle of the ell. Resting on a solid brick stretcher-bond foundation, this house is clad with weatherboard siding and contains 6/6 wood-sash windows. The house is capped with a hipped, corrugated-metal roof with a center cross gable. A three-bay wide half-hipped roof porch covers the façade and is supported with square wood posts. Two interior-end brick chimneys and two interior concrete-block chimney rise above the roof. Other architectural features of the house include flat cut-out balusters on the porch, exposed rafters, cornerboards, and a central entry.

Individual Resource Status: **Single Dwelling Contributing** Total: 1

3785 Gaines Lane 002-5045-1410

Primary Resource Information: **Single Dwelling, Stories 1.00, Style: Other, ca 2005**

One story and five bays wide, this wood-frame dwelling features a rectangular-shaped footprint. Resting on a solid concrete parged foundation, this house is clad with vinyl siding and contains 6/6 vinyl-sash windows and a single-leaf door. The house is capped with a side-gable, asphalt-shingle roof with several cross gables on the facade. Other architectural features of the house include an inset entry illuminated with 5-light sidelights, a 5-light transom, a secondary entry on the façade, overhanging eaves, a boxed cornice with returns.

Individual Resource Status: **Single Dwelling Non-Contributing** Total: 1

3835 Gaines Lane 002-5045-1408

Primary Resource Information: **Single Dwelling, Stories 1.00, Style: Other, ca 1950**

One story in height and three bays wide, this wood-frame dwelling features a rectangular-shaped footprint and several gable additions on the rear elevation. Resting on a solid concrete-block foundation, this house is clad with aluminum siding and contains 6/6 wood-sash windows. The shed-roof porch is three bays wide and is supported with square wood posts. The house is capped with a side-gable, asphalt-shingle roof and there are two interior-end concrete-block chimneys.

Individual Resource Status: **Single Dwelling Contributing** Total: 1

Individual Resource Status: **Shed Contributing** Total: 1

Individual Resource Status: **Shed Non-Contributing** Total: 1

Individual Resource Status: **Secondary Dwelling Non-Contributing** Total: 1

3952 Gaines Lane 002-5045-1407

Primary Resource Information: **Single Dwelling, Stories 1.00, Style: Other, ca 1980**

This trailer is clad with T-111 siding and contains 6/6 vinyl windows. It has an arched corrugated-metal roof and a two-bay wide

**United States Department of the Interior
National Park Service**

**NATIONAL REGISTER OF HISTORIC PLACES
CONTINUATION SHEET**

**Southern Albemarle Rural Historic District
Albemarle County, VA**

Section 7 Page 141

porch supported with square wood posts.

Individual Resource Status: **Single Dwelling Non-Contributing** Total: 1

Individual Resource Status: **Shed Non-Contributing** Total: 1

3962 Gaines Lane 002-5045-1406

Primary Resource Information: **Single Dwelling, Stories 1.00, Style: Other, ca 1950**

One story in height and three bays wide, this wood-frame dwelling features a T-shaped footprint with a projecting gable porch on the front and a centered one-story rear ell. Resting on a solid concrete-block foundation, this house is clad with aluminum siding and contains 6/6 wood-sash windows. The portico is supported with square wood posts and a rail balustrade. The house is capped with a side-gable, asphalt-shingle roof with center cross gable. One interior-end chimney and one interior concrete-block chimney rise above the roof. Other features include overhanging eaves and a boxed cornice.

Individual Resource Status: **Single Dwelling Contributing** Total: 1

Individual Resource Status: **Trailer Non-Contributing** Total: 2

Individual Resource Status: **Shed Non-Contributing** Total: 1

Galaxie Farm Lane

91 Galaxie Farm Lane 002-5045-0109

Primary Resource Information: **Single Dwelling, Stories 2.00, Style: Dutch Colonial Revival, ca 1939**

Two stories high and three bays wide, this wood-frame dwelling sits on a solid parged foundation and is capped with a front-gambrel roof. The walls are clad with stucco and rising above the asphalt-shingle roof are one exterior-end, half-shouldered and one central-interior brick chimneys and one exterior-end, concrete-block chimney. Across the full-width of the façade is a half-hipped roof porch supported with battered wood posts on a brick piers with a rail balustrade. The windows contain 6/1 wood sash and have square-edged wood surrounds. Each side elevation has two-bay shed-roof dormers that contain 6/1 wood-sash windows. The house features wide eaves and a one-story gable addition is located on the rear elevation. The addition does not compromise the integrity of the house.

Individual Resource Status: **Single Dwelling Contributing** Total: 1

Individual Resource Status: **Garage Contributing** Total: 1

Individual Resource Status: **Barn Contributing** Total: 2

Individual Resource Status: **Carport Non-Contributing** Total: 1

Garden Path Lane

6041 Garden Path Lane 002-5045-0048

Primary Resource Information: **Single Dwelling, Stories 2.00, Style: Other, ca 1900**

According to the tax records, this house was constructed in 1903. Resting on a pier foundation with concrete-block infill, this wood-frame dwelling is capped with a front-gable, asphalt-shingle roof. It is two-stories high and two bays deep with only a single-leaf entry on the facade. The walls are clad with weatherboard siding. Three chimneys rise above the roof; one interior-end concrete-block, one central-interior brick, and one exterior-end concrete-block. Across the facade is a half-hipped, wrap-around porch supported with square wood posts. The side elevations contain 6/6 wood-sash windows with thin square-edged surrounds and sills. There is a one-story recessed wing on the side elevation. Features include a boxed wood cornice, and turned pilasters detailing the porch. A gable addition is located on the rear of the wing and does not compromise the integrity of the dwelling.

Individual Resource Status: **Single Dwelling Contributing** Total: 1

Individual Resource Status: **Well House Contributing** Total: 1

Gardner Lane

2595 Gardner Lane 002-5045-0705

Primary Resource Information: **Single Dwelling, Stories 1.00, Style: Other, ca 1955**

Built circa 1955, this one story, concrete-block, single-dwelling features a rectangular-shaped footprint. It rests on a solid concrete-block foundation, and is capped with a front-gable, asphalt-shingle roof. The house is pierced with 2/2 horizontal wood-sash windows, 6/1 windows, and a single-leaf, wood panel-and-lights door. One central-interior and one interior-end,

**United States Department of the Interior
National Park Service**

**NATIONAL REGISTER OF HISTORIC PLACES
CONTINUATION SHEET**

**Southern Albemarle Rural Historic District
Albemarle County, VA**

Section 7 Page 142

concrete-block chimneys rise above the roof. A wood deck provides access to the front entry and a shed-roof addition is located on the rear elevation. Other architectural features of the house include a wood cornice, rowlock sills, weatherboard-clad gables, and an off center entry.

Individual Resource Status: **Single Dwelling Contributing** Total: 1

Individual Resource Status: **Well House Contributing** Total: 1

2599 Gardner Lane 002-5045-0706

Primary Resource Information: **Single Dwelling, Stories 1.00, Style: Other, ca 1986**

Built circa 1986, this one story, five-bay, wood-frame, single-dwelling features a rectangular-shaped footprint. It rests on a solid concrete-block foundation and is clad with vinyl and pressed vertical-board siding. It is capped with a side-gable, asphalt-shingle roof with overhanging eaves. The house is pierced with 1/1 metal-sash windows, and a single-leaf, metal panel-and-lights door.

Individual Resource Status: **Single Dwelling Non-Contributing** Total: 1

2600 Gardner Lane 002-5045-0707

Primary Resource Information: **Single Dwelling, Stories 2.50, Style: Other, ca 1900**

Built circa 1900, this two-and-a-half story, wood-frame, single-dwelling features an L-shaped footprint with a rear two-story ell. It rests on a brick pier foundation with concrete-block infill. It is clad with asbestos shingles and is capped with a side-gable, corrugated-metal roof with a center gable on the façade. The house is pierced with 6/6 wood-sash windows, a 1-light fixed window, and a single-leaf, wood paneled door. A half-hipped roof porch covers the façade and is supported with chamfered posts. The center gable contains a diamond-shaped window. Above the roof is are two brick chimneys, one central-interior and one exterior-end chimney. A one-story gable addition is located on the rear elevation of the rear gable ell. Other architectural features of the house include overhanging eaves, a wood cornice, an off-center entry, and exposed rafters on the porch.

Individual Resource Status: **Single Dwelling Contributing** Total: 1

2630 Gardner Lane 002-5045-0708

Primary Resource Information: **Single Dwelling, Stories 1.50, Style: Modern Movement, ca 1980**

Built circa 1980, this one-and-a-half story, wood-frame, single-dwelling rests on a poured concrete foundation and is clad with pressed vertical-board siding. It is capped with an off-center, front-gable, asphalt-shingle roof. The house is pierced with 1-light fixed windows and a single-leaf, wood door. A side-gable garage is attached on the west elevation. A wrap-around deck is located on the front and side elevations. Other architectural features of the house include overhanging eaves, a wood cornice, and wood square-edged surrounds.

Individual Resource Status: **Single Dwelling Non-Contributing** Total: 1

Gimbert Lane

832 Gimbert Lane 002-0038 Other DHR Id #: 002-5045-0494

Primary Resource Information: **Single Dwelling, Stories 2.00, Style: Greek Revival, ca 1820**

1979 survey: Rolling Acres is a two story random course brick building which is raised on a high basement. The building has a molded cornice with dentils and a simple gable roof with interior chimneys on the unadorned brick ends. A two story porch extends along the facade. It is raised on brick piers and has six square columns with corresponding posts above and square balusters. The double door on the first floor is framed by a three light transom. The original section which forms the facade is divided into three bays. In this section the plan was originally a hall and parlor. Around 1919, the back wing that runs perpendicular to the original house was added. Later, various alterations, mainly interior, were undertaken by W. H. Gimbert. The dog leg stair remains intact. A turned newel and corner posts and one square baluster per tread support the ramped rail. The mantels in the house are plain with pilasters holding a plain frieze and cut shelf. A chair rail and baseboard and plain trim at the openings are the only remaining woodwork. The attic was not inspected.

2004 survey: The house is constructed in a 7-course American bond and is illuminated with 6/6 wood-sash windows for the first and second stories and the basement contains 3/3 windows. The rear ell is two stories in height and wood-frame construction. It is capped with a standing-seam metal roof and is clad with weatherboard siding. Resting on a brick foundation, the rear ell has a concrete-block, central-interior brick chimney. The rear ell features 3/3 windows, 1-light casements, and 3-light awning windows.

Individual Resource Status: **Single Dwelling Contributing** Total: 1

Individual Resource Status: **Barn Contributing** Total: 1

Individual Resource Status: **Secondary Dwelling Contributing** Total: 1

**United States Department of the Interior
National Park Service**

**NATIONAL REGISTER OF HISTORIC PLACES
CONTINUATION SHEET**

**Southern Albemarle Rural Historic District
Albemarle County, VA**

Section 7 Page 143

895 Gimbert Lane 002-5045-0492

Primary Resource Information: Single Dwelling, Stories 1.00, Style: Modern Movement, ca 1980

One story high and seven bays wide, this brick house has a rectangular-shaped footprint and is capped with a side-gable, asphalt-shingle roof. It rests on a solid foundation and the walls are clad with stretcher bond bricks. This dwelling has one interior, brick chimney and the façade is pierced with a 1-light fixed window, and 1/1 metal-sash windows and a single-leaf, paneled wood door. The end bay is a screened porch. Other architectural features include wide eaves, a boxed cornice, rowlock sills, and a recessed entry illuminated with 4-light/1-panel sidelights.

Individual Resource Status: Single Dwelling Non-Contributing Total: 1

Individual Resource Status: Carport Non-Contributing Total: 1

897 Gimbert Lane 002-5045-0493

Primary Resource Information: Single Dwelling, Stories 1.50, Style: Other, ca 1993

One-and-a-half stories high, this log house is capped with a side-gable, asphalt-shingle roof. It rests on a solid foundation it has one exterior-end, chimney/flue clad with wood siding. The façade is pierced with 1/1 metal-sash windows and a single-leaf wood door. It has a one-story, two-bay wide shed roof porch supported with square wood posts. A shed dormer adorns the roof and contains one 1/1 window. Other architectural features include a two-story porch on the rear, and the front porch is partially enclosed clad with board-and-batten siding.

Individual Resource Status: Single Dwelling Non-Contributing Total: 1

Individual Resource Status: Shed Non-Contributing Total: 1

Individual Resource Status: Garage Non-Contributing Total: 1

Glendower Road

1108 Glendower Road 002-5045-0640

Primary Resource Information: Single Dwelling, Stories 2.00, Style: Colonial Revival, ca 1920

Built circa 1920, this wood-frame dwelling is two-stories in height and three bays wide, and features an L-shaped footprint with rear ell and a side-gable roof on the main block. It sits on a solid brick foundation and the exterior walls are clad with weatherboard siding. The façade contains 6/6 wood-sash windows and a single-leaf, paneled wood door. Rising above the standing-seam metal roof are two exterior-end, brick, corbeled chimneys. Covering the front entry is a large flat-roof portico supported with Tuscan wood posts. The central entrance is illuminated with 4-light/1-panel sidelights and a 7-light transom. The east elevation has an enclosed porch with a rooftop balcony. The front porch also features a rooftop balcony. The two-story rear ell has one exterior-end brick chimney. A one-story gable-roof addition is located on the west elevation and a shed-roof porch is located in the angle of the rear ell. The dwelling is embellished with a molded stringcourse and a molded cornice with returns. Other architectural features include thin square-edged sills and molded surrounds, and a boxed cornice.

Individual Resource Status: Single Dwelling Contributing Total: 1

Individual Resource Status: Log Building Non-Contributing Total: 1

Individual Resource Status: Tenant House Contributing Total: 1

Individual Resource Status: Shed Contributing Total: 1

Individual Resource Status: Garage Non-Contributing Total: 1

Individual Resource Status: Stable Non-Contributing Total: 7

Individual Resource Status: Tractor Shed Non-Contributing Total: 1

Individual Resource Status: Workshop Non-Contributing Total: 1

Individual Resource Status: Riding Ring Non-Contributing Total: 1

Individual Resource Status: Tennis Court Non-Contributing Total: 1

1237 Glendower Road 002-5045-0641

Primary Resource Information: Single Dwelling, Stories 2.00, Style: Colonial Revival, ca 1920

Two stories high and four bays wide, this wood-frame Colonial Revival-style dwelling has a rectangular-shaped footprint. It rests on a solid foundation, is clad with beaded weatherboard siding, and is capped with a side-gable, standing-seam metal roof. Covering the central entry on the façade is a gable-roof, arched portico supported with paired Tuscan posts. The entrance is illuminated with 3-light sidelights and a 4-light transom. The façade is pierced with 6/6 and 6/9 wood-sash windows and a single-leaf door. Above the roof are two exterior-end, shouldered brick chimneys with corbeled caps. A two-story ell section is located on the rear elevation and it has an exterior-end brick chimney. On the rear elevation of the ell is a one-and-a-half story addition. This section has a

**United States Department of the Interior
National Park Service**

**NATIONAL REGISTER OF HISTORIC PLACES
CONTINUATION SHEET**

**Southern Albemarle Rural Historic District
Albemarle County, VA**

Section 7 Page 144

two-story porch on the rear and the roof of the northeast elevation is adorned with two gable dormers. Other architectural features include square balusters, square-edged sills, and molded surrounds.

Individual Resource Status: **Single Dwelling Contributing** Total: 1

Individual Resource Status: **Garage Non-Contributing** Total: 1

Individual Resource Status: **Kitchen Contributing** Total: 1

Individual Resource Status: **Shed Contributing** Total: 1

Individual Resource Status: **Tractor Shed Contributing** Total: 1

Individual Resource Status: **Machine Shed Contributing Total: 1**

Individual Resource Status: **Stable Contributing** Total: 1

Individual Resource Status: **Barn Contributing** Total: 1

225 Glendower Road 002-5045-1044

Primary Resource Information: **Single Dwelling, Stories 2.00, Style: Other, ca 2000**

The circa 2000 single-pile wood-frame I-house is set on a poured concrete foundation, clad in vinyl siding, and capped by a side-gable asphalt-shingle roof. The symmetrically fenestrated dwelling features a central single-leaf entry with Colonial Revival-style surround with fluted pilasters and a molded entablature, 2/2 vinyl windows, overhanging eaves, and square-edged surrounds. The dwelling also features a one-story hipped roof porch with turned posts.

Individual Resource Status: **Single Dwelling Non-Contributing** Total: 1

247 Glendower Road 002-5045-1043

Primary Resource Information: **Single Dwelling, Stories 2.00, Style: Other, ca 2000**

The wood-frame two-story four-bay-width dwelling was constructed circa 2000. The dwelling features a gable-front-and-wing form, a three-bay shed porch with turned posts, 6/6 and 9/9 vinyl windows, a single-lead metal paneled door with five-light sidelights, and a side-gabled asphalt-shingle roof. Other detailing includes overhanging eaves, fixed louvered vinyl shutters, vinyl siding, and square aluminum surrounds.

Individual Resource Status: **Single Dwelling Non-Contributing** Total: 1

275 Glendower Road 002-5045-1042

Primary Resource Information: **Single Dwelling, Stories 1.50, Style: Other, ca 1920**

The circa 1920 one-and-a-half story side-gabled wood-frame dwelling sits on a fieldstone with brick infill foundation, a standing-seam metal roof, and a one-story recessed wing. The façade also features a three-quarter width shed porch with chamfered posts, 6/6 and 6-light casement wood windows, and a single-leaf two-paneled wood door. The renovated dwelling also features square-edged wood surrounds and sills, 4/4 gabled peak windows, and a wood cornice.

Individual Resource Status: **Single Dwelling Contributing** Total: 1

295 Glendower Road 002-5045-1041

Primary Resource Information: **Single Dwelling, Stories 2.00, Style: Other, ca 2000**

The circa 2000 two-story wood-frame dwelling features a center-gabled asphalt-shingle roof, vinyl siding, a pressed brick foundation, and a five-bay-wide façade. The façade features a central single-leaf wood paneled door with five-light sidelights, a full-width shed porch with center gable and turned posts, 6/6 vinyl windows, and a central second story tripartite window with a nine-light fixed window flanked by 8-light sidelights.

Individual Resource Status: **Single Dwelling Non-Contributing** Total: 1

Individual Resource Status: **Garage Non-Contributing** Total: 1

337 Glendower Road 002-5045-1039

Primary Resource Information: **Single Dwelling, Stories 1.00, Style: Other, ca 2000**

The circa 2000 one-and-a-half story wood-frame dwelling sits on a solid stretcher bond brick foundation, features vinyl siding, and is capped by a side-gabled asphalt-shingle roof. The main block features an inset full-width porch with center gabled and chamfered posts. A front-gabled garage wing projects on one side. Other detailing includes two gabled dormers, 9/9 and 6/6 vinyl windows, a central entry with four-light transom and five-light sidelights, and fixed vinyl paneled shutters. There are half-round transoms on the second story of the garage and the dormers.

Individual Resource Status: **Single Dwelling Non-Contributing** Total: 1

**United States Department of the Interior
National Park Service**

**NATIONAL REGISTER OF HISTORIC PLACES
CONTINUATION SHEET**

**Southern Albemarle Rural Historic District
Albemarle County, VA**

Section 7 Page 145

339 Glendower Road 002-5045-1040

Primary Resource Information: Single Dwelling, Stories 1.00, Style: Other, ca 2000

The circa 2000 one-story wood-frame dwelling sits on a poured concrete foundation, presents a gable-front-and-wing form, and an asphalt-shingle roof. The entry is located on the "wing," sheltered by an inset one-bay porch. Other detailing includes fixed louvered vinyl shutters, overhanging eaves, an aluminum soffit, thin aluminum surrounds, 6/6 and 9-light fixed vinyl windows, and a single-leaf metal paneled door.

Individual Resource Status: Single Dwelling Non-Contributing Total: 1

355 Glendower Road 002-5045-1037

Primary Resource Information: Single Dwelling, Stories 1.00, Style: Other, ca 2000

Constructed circa 2000, the one-story wood-frame dwelling features a multi-gabled asphalt-shingle roof, vinyl siding, and a two-bay inset porch with Tuscan vinyl columns. The dwelling is pierced with 6/6, 8-light and half-round windows and a single-leaf metal door with lights. One-story wings, paired windows, thin aluminum surrounds and a poured concrete foundation further define the structure.

Individual Resource Status: Single Dwelling Non-Contributing Total: 1

Individual Resource Status: Garage Non-Contributing Total: 1

357 Glendower Road 002-5045-1038

Primary Resource Information: Single Dwelling, Stories 1.00, Style: Other, ca 2000

Set on a poured concrete foundation, the wood-frame one-story dwelling is capped by a side-gabled asphalt-shingle roof, clad in vinyl siding, and marked by a large central two-bay gabled porch with turned posts and square balusters. Other detailing includes vinyl 6/6 windows, overhanging eaves, fixed louvered shutters, thin aluminum surrounds, and a single-leaf metal door with fanlight.

Individual Resource Status: Single Dwelling Non-Contributing Total: 1

377 Glendower Road 002-5045-1036

Primary Resource Information: Single Dwelling, Stories 1.00, Style: Other, ca 1980

The circa 1980 ranch dwelling is a one-story brick side-gabled dwelling with stretcher bond construction, an asphalt-shingle roof, and a four-bay-wide façade. Detailing includes an exterior-end brick chimney, overhanging eaves, a projecting three-sided bay with central 20-light window, 8/8 and 4/4 wood windows, and an off-center entry with six-light sidelights. The dwelling presents a rectangular footprint and also features rowlock sills and fixed louvered shutters.

Individual Resource Status: Single Dwelling Non-Contributing Total: 1

Individual Resource Status: Shed Non-Contributing Total: 1

386 Glendower Road 002-5045-1035

Primary Resource Information: Single Dwelling, Stories 1.50, Style: Other, ca 1920

The one-and-a-half story wood-frame dwelling is capped with a side-gabled corrugated metal roof, clad in weatherboard siding, and set on a not visible foundation covered in sheet metal. The two-bay dwelling features an off-center gabled portico, central-interior brick chimney, 6/6 and 4-light wood windows, and a rear shed porch. Overhanging eaves, exposed rafters, and concrete block porch piers further define the circa 1920 single-pile structure.

Individual Resource Status: Shed Contributing Total: 3

Individual Resource Status: Single Dwelling Contributing Total: 1

397 Glendower Road 002-5045-1033

Primary Resource Information: Single Dwelling, Stories 1.00, Style: Other, ca 1940

Set on a solid concrete foundation, the one-story wood-frame dwelling was constructed circa 1940. Clad in aluminum siding, the dwelling features a side-gabled asphalt-shingle roof, 3/1 wood windows, a three-bay main block with one-bay wing, a shed porch supported by wood posts, and a rear one-story gabled ell with shed sunporch. The dwelling also features square aluminum surrounds, paired windows, and a central-interior concrete block chimney.

Individual Resource Status: Single Dwelling Contributing Total: 1

Individual Resource Status: Shed Contributing Total: 1

Individual Resource Status: Barn Contributing Total: 1

Individual Resource Status: Machine Shed Non-Contributing Total: 1

**United States Department of the Interior
National Park Service**

**NATIONAL REGISTER OF HISTORIC PLACES
CONTINUATION SHEET**

**Southern Albemarle Rural Historic District
Albemarle County, VA**

Section 7 Page 146

398 Glendower Road 002-5045-1034

Primary Resource Information: Single Dwelling, Stories 2.00, Style: Colonial Revival, ca 1900

Constructed circa 1900, the two-story wood-frame dwelling is capped with a side-gabled standing-seam metal roof and clad in weatherboard. The three-bay-wide double-pile dwelling also features a hipped front porch supported by Tuscan columns. Other details include 6/6 wood windows, square-edged wood surrounds, a single-leaf paneled wood door, and an exterior-end brick chimney.

Individual Resource Status: Single Dwelling Contributing Total: 1

Individual Resource Status: Shed Contributing Total: 1

445 Glendower Road 002-5045-1032

Primary Resource Information: Single Dwelling, Stories 1.50, Style: Colonial Revival, ca 1990

Constructed circa 1990, the one-and-a-half-story modern Cape Cod dwelling is constructed of wood-frame with vinyl siding, capped by a steep side-gabled asphalt-shingle roof with three gabled dormers, and set on a stretcher brick foundation. The five-bay main block is flanked by small one-story side-gabled wings. The symmetrical façade features 6/6 vinyl windows and a central single-leaf entry with three-light side-lights. Detailing includes an inset full-width porch supported by Tuscan columns, an exterior-end brick chimney, fixed louvered vinyl shutters, and square balusters.

Individual Resource Status: Single Dwelling Non-Contributing Total: 1

Individual Resource Status: Barn Contributing Total: 1

652 Glendower Road 002-0499 Other DHR Id #: 002-5045-1031

Primary Resource Information: Single Dwelling, Stories 1.50, Style: , 1840

Architecture Summary: Christmas Hill is a one-story house with finished loft, but no basement; the house rests on rubblestone foundations. Exterior end chimneys of five course American bond brick rise at either end of the house, heating rooms on both floors. The loft was originally lighted by only a pair of small four-light windows at either gable end, but a central rear dormer was added some time in the 20th century. Although the house features a central-passage plan, the openings are not disposed with perfect symmetry; one room is slightly larger than the other, as in the traditional hall-parlor house. Original sash, now gone, probably of the six-over-six variety., per intensive survey.

Individual Resource Status: Single Dwelling Contributing Total: 1

Individual Resource Status: Cemetery Contributing Total: 1

752 Glendower Road 002-1831 Other DHR Id #: 002-5045-0638

Primary Resource Information: Single Dwelling, Stories 2.00, Style: Colonial Revival, 1787

Architecture Summary: The Rectory stands on a sixty-one acre parcel of property on both sides of secondary State route 712 west of its intersection with secondary State route 713, one mile east of Keene in southern Albemarle county. The main house was built in four stages. The brick basement of the eastern half of the house is believed to be the foundation of Dyer's store, an important late-eighteenth-century mercantile establishment built shortly after 1787. The two-story, three-bay, gable roofed, frame house with end chimneys, center-pedimented portico, simple cornice, and stone basement dates from 1848. It features six-over-six sash with simple Greek Revival surrounds, a center door with transom and sidelights, and a single pile/central hall interior plan. Much of the original woodwork, including stairs, mantels, and window and door trim, remains. A two-bay wing to the north also dates from 1848. In the early part of the twentieth century, an addition on the north was built to house the kitchen and a sleeping porch, while in the 1920s a one-bay extension added bathrooms and a sitting room. Also on the grounds are five contributing outbuildings: a one-story frame house that served as the rectory office, two sheds, a barn, and a small frame tenant house. Noncontributing resources include a swimming pool and adjacent well house., per NRHP Registration Form.

2005: This house is capped with a side-gable, asphalt-shingle roof and is clad with weatherboard siding. The portico is supported with Tuscan posts and the chimneys are corbeled. Previous description was accurate at the time of the survey.

Individual Resource Status: Office/Office Bldg. Contributing Total: 1

Individual Resource Status: Pool/Swimming Pool Non-Contributing Total: 1

Individual Resource Status: Shed Contributing Total: 1

Individual Resource Status: Barn Contributing Total: 1

Individual Resource Status: Well House Non-Contributing Total: 1

Individual Resource Status: Tenant House Contributing Total: 1

Individual Resource Status: Single Dwelling Contributing Total: 1

Individual Resource Status: Chicken coop Contributing Total: 1

**United States Department of the Interior
National Park Service**

**NATIONAL REGISTER OF HISTORIC PLACES
CONTINUATION SHEET**

**Southern Albemarle Rural Historic District
Albemarle County, VA**

Section 7 Page 147

Individual Resource Status: **Garage Non-Contributing** Total: 1

Individual Resource Status: **Pump House Non-Contributing** Total: 1

900 Glendower Road

002-0014

Other DHR Id #: **002-5045-0639**

Primary Resource Information: **Church, Stories 1.50, Style: Early Classical Revival, 1832**

Architecture Summary: Set in woods in the rolling farmlands of lower Albemarle County, this compact church is built in the Roman Revival style popularized by Thomas Jefferson. Constructed in temple-form without portico, the church is surrounded by a full Doric Entablature with pediments at each end containing lunette windows. The entrance front, located on the east end of the building, is divided into two shallow recessed panels, each containing a doorway. Both doorways are hung with their original pairs of paneled doors and are topped with semi-circular arches set with louvered fans. Between the top of each doorway and the entablature is a glazed lunette window which serves to light the interior gallery. In fashion similar to the front, both sides of the building are divided into three shallow recessed panels, each of which contains a semi-circular arched window with a louvered fan in the top portion. These louvered fans over the windows and doors were installed in 1958, and replace early horizontal louvers. All of the walls are laid in very even Flemish bond with thin mortar joints and have suffered no significant repairs. On the rear of the church is a small frame vestry that is a later addition.

2005 Survey:

The church is two bays wide on the facade and three bays deep and is capped with a front-gable, standing-seam metal roof. Each bay on each elevation of the church is set in a shallow recessed panel. The surrounds on each of the doors and windows are molded and feature wood keystones. The windows contain 8/8 wood sashes. The Doric entablature contains triglyphs and metopes. The church also features a brick watertable, typical of masonry buildings of this period. A wood-frame addition, built circa 1848, is located on the rear elevation. This section is set on a random rubble pier foundation and is clad with weatherboard siding and features one interior-end brick chimney. A plaque on the church reads "Christ Church, St. Anne's Parrish, 1832." The brick mason for the church was William B. Phillips and the builders were J. Walker and J.W. Widderfield. The architect was Floyd Johnson. In 1991 new floors were put in the church.

Individual Resource Status: **Cemetery Contributing** Total: 1

Individual Resource Status: **Church Contributing** Total: 1

Individual Resource Status: **Other Non-Contributing** Total: 1

Grapenut Lane

1745 Grapenut Lane

002-5045-1511

Primary Resource Information: **Single Dwelling, Stories 1.00, Style: Other, ca 1970**

One story in height and four bays wide, this wood-frame dwelling features a rectangular-shaped footprint. Resting on a solid concrete block foundation, this house is clad with vinyl siding and is pierced with 1/1 vinyl-sash windows and a single-leaf door. The house is capped with a side-gable, asphalt-shingle roof that has wide eaves and features a boxed cornice. One exterior-end concrete-block chimney rises above the roof.

Individual Resource Status: **Single Dwelling Non-Contributing** Total: 1

1769 Grapenut Lane

002-5045-1510

Primary Resource Information: **Single Dwelling, Stories 1.00, Style: Other, ca 1970**

One story in height, this wood-frame dwelling features a rectangular-shaped footprint. Resting on a solid concrete parged foundation, this house is clad with aluminum siding and is pierced with 2/2 horizontal wood-sash windows, a 1-light fixed window, and a single-leaf wood door. The house is capped with a side-gable, asphalt-shingle roof that features wide eaves. One exterior-end concrete-block chimney rises above the roof. The gables are clad with board-and-batten siding and wood shingles covers an area that appears to be infill for what appeared to be the location of a fixed window.

Individual Resource Status: **Single Dwelling Non-Contributing** Total: 1

Green Creek Lane

Green Creek Lane

002-5045-0084

Primary Resource Information: **Single Dwelling, Stories 2.00, Style: Late 19th and Early 20th Century American Movement, ca 1880**

Two stories high, this wood-frame, L-shaped dwelling rests on a random-rubble pier foundation and is capped with a side-gable roof with overhanging eaves. A central-interior brick chimney rises above the corrugated-sheet metal roof. The façade is three bays wide

**United States Department of the Interior
National Park Service**

**NATIONAL REGISTER OF HISTORIC PLACES
CONTINUATION SHEET**

**Southern Albemarle Rural Historic District
Albemarle County, VA**

Section 7 Page 148

and originally pierced with 2/2 wood-sash windows, most of which are missing. The façade originally was adorned with a porch, now demolished.

Individual Resource Status: **Single Dwelling Contributing** Total: 1

6680 Green Creek Lane 002-5045-0081

Primary Resource Information: **Single Dwelling, Stories 2.00, Style: Other, ca 2004**

Two stories high and five bays wide, this dwelling is constructed of wood frame and rests on a poured concrete foundation. The walls are clad with vinyl siding and the side-gable roof is covered with asphalt shingles. The facade is pierced with 9/9 double-hung, vinyl-sash windows. It has a two-car garage in the basement level accessed on the side elevation and a two-car garage in a wing section. A projecting center bay contains the entry which is illuminated with multi-light sidelights.

Individual Resource Status: **Single Dwelling Non-Contributing** Total: 1

6923 Green Creek Lane 002-5045-0085

Primary Resource Information: **Single Dwelling, Stories 2.00, Style: Other, ca 1880**

Two stories high, this wood-frame, I-house rests on a solid foundation and is capped with a side-gable roof with overhanging eaves. Two interior-end brick chimneys rise above the standing-seam metal roof. The façade is three bays wide and pierced with 2/2 wood-sash windows and a single-leaf door. An ell is located on the rear elevation with a shed-roof porch. The exterior basement stair is covered with a gable roof.

Individual Resource Status: **Single Dwelling Contributing** Total: 1

6980 Green Creek Lane 002-5045-0082

Primary Resource Information: **Single Dwelling, Stories 1.50, Style: Other, ca 1780**

One-and-a-half stories high, this wood-frame (possibly log) dwelling rests on a solid random-rubble foundation and is capped with a side-gable, standing-seam-metal roof. The walls are clad with weatherboard siding with thin cornerboards and the house is pierced with 6/1 and 8/8 wood-sash windows. Three exterior-end, random-rubble, corbelled chimneys rise above the roof. Across two bays on the façade is a flat-roof, enclosed porch supported with square wood posts and resting on a concrete parged foundation. An exterior-end brick chimney is located on this enclosed porch. Flanking the front entry are 4-light casement windows. Covering the front entrance is a pent roof with knee brackets and the entry on the side elevation has a 4-light transom.

Individual Resource Status: **Single Dwelling Contributing** Total: 1

Individual Resource Status: **Corncrib/shed Contributing** Total: 1

Individual Resource Status: **Smoke/Meat House Contributing** Total: 1

Individual Resource Status: **Well House Contributing** Total: 1

Individual Resource Status: **Barn Contributing** Total: 1

Individual Resource Status: **Barbecue Pit Non-Contributing** Total: 1

7040 Green Creek Lane 002-5045-0083

Primary Resource Information: **Single Dwelling, Stories 2.00, Style: Late 19th and Early 20th Century American Movement, ca 1880**

Resting on a solid random-rubble foundation, this wood-frame I-house is capped with a side-gable, corrugated-sheet metal roof. It rises two-stories high and is three bays wide on the façade. The walls are re-clad with asbestos shingles and the façade is pierced with 2/2 wood-sash windows. The one-story, hipped porch covering the façade is supported with turned wood posts. Features of the house include square-edged surrounds and a concrete porch floor. A one-story, gable addition on the rear does not compromise the integrity of the house.

Individual Resource Status: **Single Dwelling Contributing** Total: 1

Individual Resource Status: **Barn Contributing** Total: 1

Individual Resource Status: **Quonset Hut Contributing** Total: 1

Individual Resource Status: **Shed Non-Contributing** Total: 1

Green Creek Road

04778 Green Creek Road 002-5045-0092

Primary Resource Information: **Single Dwelling, Stories 2.00, Style: Other, ca 1840**

This two-story, wood-frame dwelling is resting on a solid foundation and is capped with a side-gable roof. Above the

**United States Department of the Interior
National Park Service**

**NATIONAL REGISTER OF HISTORIC PLACES
CONTINUATION SHEET**

**Southern Albemarle Rural Historic District
Albemarle County, VA**

Section 7 Page 149

corrugated-sheet metal roof is an exterior-end, random-rubble chimney. The walls are clad with asphalt shingles and a half-hipped roof porch covering the center bays has been removed. It appears that the first floor originally contained two single-leaf entries, one of which has been covered over. The facade is pierced with 6/6 wood-sash windows and the roof features overhanging eaves.

Individual Resource Status: **Single Dwelling Contributing** Total: 1

Individual Resource Status: **Shed Contributing** Total: 1

Individual Resource Status: **Well House Non-Contributing** Total: 1

4190 Green Creek Road 002-5045-0077

Primary Resource Information: **School, Stories 1.00, Style: Other, ca 1920**

This was originally the Green Creek School. It is depicted on the 1928 Pitner Map. One story high and three bays wide, this school house (now residence) is wood frame with a hipped roof sheathed with standing-seam metal. It rests on a solid parged foundation, is clad with vinyl siding, and is pierced with 9/9 wood-sash windows on the side elevations. It originally was six bays deep and now has a front-gable addition on the facade and an addition on the rear elevation. The facade is pierced with metal jalousie windows and 6/6 wood-sash windows. There are two interior brick chimneys and one exterior cinder-block chimney on the house. The porch on the facade is one story high and three bays wide with a flat roof and square wood posts. A circa 1950 addition is located on the side elevation and is capped with a shed roof.

Individual Resource Status: **Single Dwelling Contributing** Total: 1

Individual Resource Status: **Garage Contributing** Total: 2

Individual Resource Status: **Privy Contributing** Total: 2

Individual Resource Status: **Carport Non-Contributing** Total: 1

Individual Resource Status: **Chicken coop Contributing** Total: 2

Individual Resource Status: **Barn Contributing** Total: 2

Individual Resource Status: **Barbecue Pit Non-Contributing** Total: 1

Individual Resource Status: **Pump Non-Contributing** Total: 1

Individual Resource Status: **School Contributing** Total: 1

4204 Green Creek Road 002-5045-0078

Primary Resource Information: **Single Dwelling, Stories 2.00, Style: Other, ca 1870**

Two-stories high, this wood-frame dwelling rests on a solid foundation and is capped with a front-gable, standing-seam-metal roof. The walls are clad with weatherboard siding and the facade is pierced with 6/6 wood-sash windows and two single-leaf doors. Rising above the roof is one interior-central brick, corbelled chimney. Across the front-gable section of the house is a one-story, four-bay-wide porch supported with battered posts, battered pilasters, and covered with a hip roof. Added to the house is a section with a salt-box roof and a random-rubble foundation. This salt-box section has an inset porch with chamfered posts on plinths. The house has overhanging eaves and a boxed cornice.

Individual Resource Status: **Single Dwelling Contributing** Total: 1

Individual Resource Status: **Chicken coop Contributing** Total: 2

Individual Resource Status: **Barn Contributing** Total: 2

Individual Resource Status: **Shed Contributing** Total: 1

Individual Resource Status: **Corncrib/shed Contributing** Total: 1

Individual Resource Status: **Shed Non-Contributing** Total: 1

Individual Resource Status: **Machine Shed Non-Contributing** Total: 1

4233 Green Creek Road 002-5045-0079

Primary Resource Information: **Single Dwelling, Stories 2.00, Style: Late 19th and Early 20th Century American Movement, ca 1900**

Two stories high, this wood-frame dwelling rests on a solid foundation and is clad with aluminum siding. The side-gable roof is covered with standing-seam metal and there is a central-interior brick chimney and one exterior cinder-block chimney. The facade is pierced with 6/6 wood-sash windows and a one-story hipped roof porch supported with square wood posts covers the entry. The porch has been enclosed and there is a shed-roof addition on a concrete-block foundation on the side elevation.

Individual Resource Status: **Single Dwelling Contributing** Total: 1

Individual Resource Status: **Well House Contributing** Total: 1

Individual Resource Status: **Workshop Contributing** Total: 1

Individual Resource Status: **Barn Contributing** Total: 1

**United States Department of the Interior
National Park Service**

**NATIONAL REGISTER OF HISTORIC PLACES
CONTINUATION SHEET**

**Southern Albemarle Rural Historic District
Albemarle County, VA**

Section 7 Page 150

Individual Resource Status: **Shed Contributing** Total: 2

Individual Resource Status: **Machine Shed Contributing** Total: 1

4477 Green Creek Road 002-5045-0086

Primary Resource Information: **Single Dwelling, Stories 2.00, Style: Other, ca 1870**

Two stories high, this wood-frame house rests on a solid foundation (not visible) and is capped with a side-gable roof with an M-roof addition across the full-width of the rear elevation. Two interior-end, corbelled, brick chimneys rise above the corrugated-sheet metal roof. The façade is three bays wide and pierced with 1/1 wood-sash windows and the walls are clad with asphalt shingles. The façade is adorned with a three-bay-wide porch supported with wood posts. Features of the house include square-edged wood surrounds and there is a one-story, hipped-roof wing on the side elevation.

Individual Resource Status: **Single Dwelling Contributing** Total: 1

Individual Resource Status: **Privy Contributing** Total: 1

Individual Resource Status: **Shed Contributing** Total: 1

Individual Resource Status: **Barn Contributing** Total: 1

4555 Green Creek Road 002-5045-0087

Primary Resource Information: **Single Dwelling, Stories 1.00, Style: Other, ca 1922**

Resting on a solid foundation, this wood-frame house is one story high and five bays wide. One exterior-end, corbelled, brick chimney rises above the hipped, standing-seam metal roof. The facade is pierced with 1/1 wood-sash windows and the walls are clad with aluminum siding. The one-story porch covers the five bays on the facade and is supported with wood posts.

Individual Resource Status: **Single Dwelling Contributing** Total: 1

Individual Resource Status: **Shed Contributing** Total: 1

4613 Green Creek Road 002-5045-0088

Primary Resource Information: **Single Dwelling, Stories 2.00, Style: Modern Movement, ca 1981**

Two stories high, this Modern house was designed by the current owner and built in 1981. It rests on a solid foundation, which is faced with stone. This wood-frame house is half clad with a weatherboard veneer and half clad with a random rubble veneer. The house is pierced with 1-light vinyl awning and casement windows and features multiple clipped gable roofs that create a V-shape footprint. There is one exterior and one interior stone chimney rising above the asphalt-shingle roof. A small inset, flat-roof porch supported with stone posts covers the entry. A gable roof section, simulating the roofs of the main block, contains a two-car garage.

Individual Resource Status: **Single Dwelling Non-Contributing** Total: 1

Individual Resource Status: **Shed Non-Contributing** Total: 1

4632 Green Creek Road 002-5045-0089

Primary Resource Information: **Single Dwelling, Stories 2.50, Style: Colonial Revival, ca 1916**

Constructed in 1916, this wood-frame Four square house rests on a solid random-rubble, parged foundation scribed to mimic ashlar stone. Two-and-a-half stories in height, the house is three bays wide and is capped with a standing-seam metal, hipped roof. The walls are clad with German vinyl siding and covering the first story of the façade is a three bay wide half-hipped porch supported with Tuscan wood posts. The porch sits on concrete piers and has a wood floor. Rising above the roof are two interior corbelled brick chimneys, and hipped dormers on both the front and rear elevations and contain 1/1 wood-sash windows. Features of the house include wide eaves, a two-light transom, 1-light sidelights over a dado panel, and square-edged wood surrounds.

Individual Resource Status: **Single Dwelling Contributing** Total: 1

Individual Resource Status: **Smoke/Meat House Contributing** Total: 1

Individual Resource Status: **Chicken coop Contributing** Total: 1

Individual Resource Status: **Garage Contributing** Total: 1

4721 Green Creek Road 002-5045-0090

Primary Resource Information: **Single Dwelling, , Style: Other, ca 1988**

This building was not surveyed. The tax assessments state that this dwelling dates to 1988.

Individual Resource Status: **Single Dwelling Non-Contributing** Total: 1

4729 Green Creek Road 002-5045-0091

**United States Department of the Interior
National Park Service**

**NATIONAL REGISTER OF HISTORIC PLACES
CONTINUATION SHEET**

**Southern Albemarle Rural Historic District
Albemarle County, VA**

Section 7 Page 151

Primary Resource Information: **Single Dwelling, Stories 1.00, Style: Modern Movement, ca 1950**

Resting on a solid concrete-block foundation, this one story ranch house is wood-frame and clad with weatherboard siding. The façade is pierced with 2/2 horizontal sash windows. The side-gable roof is sheathed with asphalt shingles.

Individual Resource Status: **Single Dwelling Contributing** Total: 1

Individual Resource Status: **Shed Contributing** Total: 1

4767 Green Creek Road 002-5045-0093

Primary Resource Information: **Single Dwelling, Stories 1.00, Style: Other, ca 1960**

Rising one-story in height, this wood-frame house rests on a solid concrete-block foundation and is capped with a side-gable, asphalt-shingle roof. The walls are clad with vinyl siding and across the façade is a one-story, three-bay, shed-roof porch supported with square wood posts. The façade is pierced with 2/2 horizontal, wood-sash windows. One exterior-end concrete-block chimney rises above the roof.

Individual Resource Status: **Single Dwelling Non-Contributing** Total: 1

Individual Resource Status: **Garage Non-Contributing** Total: 1

Individual Resource Status: **Shed Non-Contributing** Total: 1

4778 Green Creek Road 002-5045-0094

Primary Resource Information: **Single Dwelling, Stories 2.00, Style: Other, ca 1860**

Two stories in height, this wood-frame dwelling is capped with a side-gable roof and rests on a solid foundation. The house may be of log construction and the walls are clad both with rolled asphalt and board-and-batten siding. The facade is pierced with 6/6 wood-sash windows, 1/1 metal-sash windows, and 6-light awning windows. Rising above the standing-seam metal roof is one central-interior, parged, brick chimney. Across the facade is a one-story, shed-roof porch, partially enclosed.

Individual Resource Status: **Single Dwelling Contributing** Total: 1

4786 Green Creek Road 002-5045-0095

Primary Resource Information: **Cemetery, , Style: , ca 1944**

The cemetery is haphazardly organized with approximately 15 markers. The markers are limestone and include rounded, heart shaped, and shallow arched.

Individual Resource Status: **Cemetery Contributing** Total: 1

4825 Green Creek Road 002-5045-0096

Primary Resource Information: **Cemetery, , Style: Other, 1991**

This cemetery is overgrown with vegetation. There is one grave with a handmade wood marker with six other unmarked graves delineated with rocks and depressions in the ground.

Individual Resource Status: **Cemetery Non-Contributing** Total: 1

4887 Green Creek Road 002-5045-0891

Primary Resource Information: **Single Dwelling, Stories 1.00, Style: Other, ca 1990**

The circa 1990 modular dwelling is a one-story wood-frame structure capped by a side-gabled asphalt-shingled roof. Clad in pressed vertical-board siding, the dwelling features a slightly off-center front gable, a single-leaf entry accessed by a wood porch deck, and paired 4/4 vinyl windows. Other detailing includes a side elevation deck and fixed shutters. There is a metal flue pipe.

Individual Resource Status: **Single Dwelling Non-Contributing** Total: 1

4921 Green Creek Road 002-5045-0893

Primary Resource Information: **Single Dwelling, Stories 1.00, Style: Other, ca 1970**

The circa 1970 wood-frame one-story dwelling sits on a concrete block foundation and is capped by a side-gabled asphalt-shingle roof. Clad in aluminum siding, the dwelling features a single-leaf wood-paneled door accessed by a wood porch deck, 1/1 vinyl windows with fixed louvered shutters and spandrel panels, and overhanging eaves. The dwelling is two bays deep.

Individual Resource Status: **Single Dwelling Non-Contributing** Total: 1

4943 Green Creek Road 002-5045-0894

Primary Resource Information: **Single Dwelling, Stories 1.00, Style: Other, ca 1970**

The circa 1970 dwelling is a one-story wood-frame dwelling clad in pressed vertical board and capped by a side-gabled

**United States Department of the Interior
National Park Service**

**NATIONAL REGISTER OF HISTORIC PLACES
CONTINUATION SHEET**

**Southern Albemarle Rural Historic District
Albemarle County, VA**

Section 7 Page 152

asphalt-shingle roof. Set on a solid foundation, the dwelling features a five bay façade with a central single-leaf door sheltered by a gabled porch with wood posts. Other detailing includes a cupola vent, a three-sided projecting bay window, fixed louvered shutters, and 2/2 and one-light fixed wood windows.

Individual Resource Status: **Single Dwelling Non-Contributing** Total: 1

4967 Green Creek Road 002-5045-0892

Primary Resource Information: **Single Dwelling, Stories 1.00, Style: , ca 1990**

The circa 1990 modular dwelling is a one-story wood-frame structure capped by a side-gabled asphalt-shingled roof that sits on a parged concrete foundation. Clad in vinyl siding, the dwelling features a slightly off-center front gable, single-leaf entry accessed by a wood porch deck, and 1/1 vinyl windows. Other detailing includes thin aluminum surrounds and a concrete block interior-end chimney.

Individual Resource Status: **Single Dwelling Non-Contributing** Total: 1

4973 Green Creek Road 002-5045-0895

Primary Resource Information: **Single Dwelling, Stories 2.00, Style: Other, ca 1900**

Set on a solid foundation, the two-story wood-frame vinyl-clad dwelling was constructed circa 1900. Capped with a side-gabled standing-seam metal roof, the Colonial Revival dwelling features a center gable and a large Mount Vernon-style porch addition. The two-story porch is supported by Tuscan posts set on brick piers. The four-bay I-house is a single-pile structure with a double entry, 6/6 wood windows, and a central-interior brick chimney. There are overhanging eaves, a wood cornice, square-edged wood surrounds with a drip cap, a rear one-story ell, and fixed louvered shutters.

Individual Resource Status: **Single Dwelling Contributing** Total: 1

Individual Resource Status: **Shop Contributing** Total: 1

Individual Resource Status: **Shed Contributing** Total: 2

5025 Green Creek Road 002-5045-0896

Primary Resource Information: **Single Dwelling, Stories 1.00, Style: Other, ca 1995**

Constructed circa 1995, the two-story five-bay-wide dwelling sits on a solid brick veneer foundation and is capped by a side-gabled asphalt-shingle roof. Clad in vinyl siding, the symmetrically fenestrated dwelling features a central single-leaf paneled metal door, 6/6 vinyl windows, and a half-hipped three-bay porch with Tuscan column supports and turned balusters. Other details include fixed paneled vinyl shutters, overhanging eaves, an aluminum soffit, and an exterior-end brick shouldered chimney.

Individual Resource Status: **Single Dwelling Non-Contributing** Total: 1

5027 Green Creek Road 002-5045-0897

Primary Resource Information: **Single Dwelling, Stories 1.00, Style: Other, ca 1990**

The circa 1990 modular dwelling is a one-story wood-frame structure with vinyl siding, a corrugated metal-clad foundation, and a side-gabled asphalt-shingle roof. The six-bay-wide façade features a small front gable, 6/6, 1/1, and one-light fixed vinyl windows, louvered vinyl shutters, and a wood deck.

Individual Resource Status: **Single Dwelling Non-Contributing** Total: 1

5029 Green Creek Road 002-5045-0898

Primary Resource Information: **Single Dwelling, Stories 2.00, Style: Other, ca 1980**

Constructed circa 1980, the wood-frame vinyl-clad two-story dwelling features a side-gabled asphalt-shingle roof and a one-story two-bay wing. There is a large gabled one-story porch supported by wood posts, 2/2 and 1/1 vinyl windows, and exterior-end brick chimney, and a single-leaf paneled-with-lights metal door.

Individual Resource Status: **Single Dwelling Non-Contributing** Total: 1

5035 Green Creek Road 002-5045-0899

Primary Resource Information: **Single Dwelling, Stories 2.00, Style: Other, ca 1920**

Constructed circa 1920, the wood-frame dwelling presents a gambrel-front and wing form. Set on a solid foundation, the wood-frame aluminum clad structure is a single-pile dwelling with a shed porch, single-leaf entry, and 1/1 vinyl windows. Details include an interior-end brick chimney, a brick porch deck, thin aluminum surrounds, overhanging eaves, a wood cornice, and a rear shed porch.

Individual Resource Status: **Single Dwelling Contributing** Total: 1

5053 Green Creek Road 002-5045-0900

**United States Department of the Interior
National Park Service**

**NATIONAL REGISTER OF HISTORIC PLACES
CONTINUATION SHEET**

**Southern Albemarle Rural Historic District
Albemarle County, VA**

Section 7 Page 153

Primary Resource Information: **Commercial Building, Stories 1.00, Style: Commercial Style, ca 1920**

The ca. 1920 store appears to be an addition to the front of a circa 1900 two-story dwelling. Dominated by a one-story front-gabled building with a false commercial parapet, the store is three bays wide. Set on a stone random rubble stone foundation, the wood-frame commercial structure features a central single-leaf entry, a standing-seam metal roof, 6/6 wood windows, weatherboard cladding, and a shed three-bay porch supported by wood posts. The façade sheet-metal-clad parapet features an arched central portion with stepped sides. The rear portion of the building, which dates to circa 1900, is a residential structure. The side-gabled two-story symmetrically fenestrated dwelling features weatherboard cladding, a standing-seam metal roof, and a shed porch supported by wood posts. There is a central single-leaf entry, 6/6 wood windows, overhanging eaves, and square-edged wood surrounds and sills.

Individual Resource Status: **Commercial Building Contributing** Total: 1

5063 Green Creek Road 002-5045-0901

Primary Resource Information: **Single Dwelling, Stories 1.00, Style: Other, ca 1910**

One story high and three bays wide, this wood-frame, single dwelling features a rectangular-shaped footprint and is capped with a half-hipped, standing-seam metal roof. Resting on a soapstone pier foundation with concrete-block in-fill, this house is clad with weatherboard siding. The façade is pierced with 2/2 wood-sash windows and a single-leaf, wood panel-and-lights door. A shed-roof, screened porch covers much of the façade and is supported with square wood posts. Other architectural features of this house include a molded cornice with returns, a rear shed-roof addition, square-edged wood surrounds and sills, cornerboards, and a wide fascia board.

Individual Resource Status: **Single Dwelling Contributing** Total: 1

Individual Resource Status: **Shed Contributing** Total: 1

5072 Green Creek Road 002-5045-0902

Primary Resource Information: **Single Dwelling, Stories 2.00, Style: Other, ca 1900**

Two stories high, this wood-frame, store features a two-part, rectangular-shaped footprint with a porch on the façade of one section and a circa 1940 one-story ell addition on the rear elevation. The store, now functioning as a single dwelling, is clad with weatherboard siding and is capped with a side-gable, asphalt-shingle roof. It has one exterior-end brick corbeled chimney on the main block and one exterior-end, concrete-block chimney on the rear ell. The façade is pierced with 6/6 wood-sash windows and 1/1 vinyl-sash windows. The half-hipped porch on the façade is supported with metal posts and there is a half-hipped porch on the side elevation that is supported with turned wood posts. The original store front has been removed. The windows feature square-edged wood surrounds with a molded backband, and a square-edged sills. A few of the surrounds are now clad with aluminum.

Individual Resource Status: **Single Dwelling Contributing** Total: 1

Individual Resource Status: **Barn Contributing** Total: 1

Individual Resource Status: **Shed Contributing** Total: 1

5078 Green Creek Road 002-5045-0903

Primary Resource Information: **Single Dwelling, Stories 2.00, Style: Other, ca 1910**

Two stories high, this wood-frame, single dwelling originally featured a T-shaped footprint with a projecting, front-gable bay and it now has a one-story, rear ell addition. The house is capped with a side-gable, standing-seam roof. Resting on a solid soapstone foundation, this house is clad with asbestos shingles and has one interior-end, parged concrete chimney. The façade is pierced with 1/1 aluminum-sash windows and a single-leaf, wood panel-and-lights door with square-edged surrounds. The first story of the projecting gable bay is a porch supported with turned wood posts.

Individual Resource Status: **Single Dwelling Contributing** Total: 1

5086 Green Creek Road 002-1315

Other DHR Id #: **002-5045-0904**

Primary Resource Information: **Single Dwelling, Stories 1.50, Style: Colonial Revival, 1951**

One-and-a-half stories high, this brick, Cape Cod dwelling features a rectangular-shaped footprint with a projecting gable portico on the façade and a one-story wing on the side elevation. It is capped with a side-gable, asphalt-shingle roof. Resting on a brick stretcher bond foundation, this house is clad with 10-course American bond and has one central-interior, brick chimney. The façade is pierced with 1/1 vinyl-sash windows, 6/6 wood-sash windows, and a single-leaf, wood panel-and-lights door. Adorning the façade are two, vinyl-clad gable dormers and the rear elevation has a shed-roof dormer. The front portico is enclosed and features a fanlight with a brick arched lintel over the entry. The wing is clad with vinyl siding and has a metal awning. The gable of the portico has an "L" on an inset panel. Other architectural features include rowlock sills, a wrap-around wood deck, and a wood cornice,

**United States Department of the Interior
National Park Service**

**NATIONAL REGISTER OF HISTORIC PLACES
CONTINUATION SHEET**

**Southern Albemarle Rural Historic District
Albemarle County, VA**

Section 7 Page 154

Individual Resource Status: Cemetery Contributing Total: 1

Individual Resource Status: Single Dwelling Contributing Total: 1

Individual Resource Status: Barn Contributing Total: 1

Individual Resource Status: Shed Non-Contributing Total: 1

5089 Green Creek Road 002-5045-0905

Primary Resource Information: Meeting Hall, Stories 2.00, Style: Other, ca 1900

Two stories high and three bays wide, this wood-frame, building was built as an Odd Fellows Hall, which was then renovated into a store in the 1950s. This hall features a rectangular-shaped footprint and is capped with a front-gable, standing-seam metal roof.

Resting on a solid soapstone foundation, this building is clad with weatherboard siding and the first story is clad with vinyl siding on the facade. The façade is pierced with 1/1 vinyl-sash windows and a single-leaf, metal door and a porch appears to have been removed. Other architectural features of this building include square wood surrounds and sills with drip caps, overhanging eaves, a wood fascia board, and a boxed wood cornice with returns.

Individual Resource Status: Meeting Hall Contributing Total: 1

5121 Green Creek Road 002-5045-0914

Primary Resource Information: Single Dwelling, Stories 1.50, Style: Colonial Revival, ca 1945

Constructed circa 1945, the one-and-a-half story Cape Cod dwelling features a solid concrete block foundation, wood-frame construction with asbestos shingle cladding, and a side-gabled roof clad in asphalt shingles. An enclosed one-story shed sunporch extends across the façade while a one-story hipped addition sunporch projects on the side elevation. Other detailing includes two exterior-end brick chimney, a side-elevation shed overhang with single-leaf entry to the sunporch, two gabled dormers, 6/6 wood windows and 1/1 metal sunporch windows, and sliding glass porch doors.

Individual Resource Status: Single Dwelling Contributing Total: 1

Individual Resource Status: Garage Contributing Total: 1

Individual Resource Status: Garage Non-Contributing Total: 1

5143 Green Creek Road 002-5045-0915

Primary Resource Information: Single Dwelling, Stories 1.00, Style: Other, ca 1975

One story high and four bays wide, this wood-frame single dwelling has a rectangular-shaped footprint and is capped with a side-gable, asphalt-shingle roof. It rests on a concrete parged foundation and the walls are clad in aluminum siding. The façade is pierced with 2/2 horizontal wood-sash windows, a 1-light fixed window, and a paneled wood door. Other architectural details include a wood deck on the side elevation, gables clad with vertical-board siding, and three-light sidelights flanking the front entry.

Individual Resource Status: Single Dwelling Non-Contributing Total: 1

5161 Green Creek Road 002-5045-0916

Primary Resource Information: Single Dwelling, Stories 1.50, Style: Other, ca 1995

Constructed circa 1995, the one-and-a-half story wood-frame dwelling sits on a solid brick stretcher bond foundation and is capped by a side-gabled asphalt-shingle roof. The dwelling features an off-center projecting gable with a shed boxed bay window, a single-leaf metal paneled door, one-light casement windows, and square-edged surrounds and sills with molded caps. The gable-peak window features a paired window with arched transom. Other details include weatherboard cedar siding, one-light sidelights, a rear wood deck, skylights, and a side-elevation single-leaf entry and wood deck.

Individual Resource Status: Single Dwelling Non-Contributing Total: 1

Individual Resource Status: Garage Contributing Total: 1

5476 Green Creek Road 002-5045-0917

Primary Resource Information: Single Dwelling, Stories 1.50, Style: Bungalow/Craftsman, ca 1925

Constructed circa 1925, the wood-frame one-and-a-half story bungalow features a hipped corrugated metal roof, weatherboard and aluminum siding cladding, 1/1 and two-light windows, a single-leaf paneled-with-lights metal door, and a central shed dormer. The one-and-a-half story dwelling features a full-width shed porch that includes a modern concrete block foundation/balustrade. There is a rear shed addition, square-edged wood surrounds, a boxed cornice and overhanging eaves.

Individual Resource Status: Single Dwelling Contributing Total: 1

Individual Resource Status: Garage Contributing Total: 1

**United States Department of the Interior
National Park Service**

**NATIONAL REGISTER OF HISTORIC PLACES
CONTINUATION SHEET**

**Southern Albemarle Rural Historic District
Albemarle County, VA**

Section 7 Page 155

5483 Green Creek Road 002-5045-0918

Primary Resource Information: Single Dwelling, Stories 1.50, Style: Other, ca 1830

Constructed circa 1830, the one-and-a-half story wood-frame dwelling sits on a raised irregular four-course Flemish bond brick foundation and features weatherboard cladding, a side-gabled asphalt-shingle roof, and a hyphen with front-gabled wing addition. The main three-bay façade features a central gabled portico with molded closed tympanum (screened), 6/6 wood windows, and exterior-end brick chimneys with corbelled caps. The dwelling also features operable louvered wood shutters, molded surrounds and sills, and a molded wood cornice. The side-gabled hyphen includes a six-light window, while the addition includes a side-elevation half-hipped entry. The additions were constructed in the 1950s and 1972. The interior features a hall-parlor plan and significant woodwork.

Individual Resource Status: Single Dwelling Contributing Total: 1

Individual Resource Status: Garage Non-Contributing Total: 1

6570 Green Creek Road 002-5045-0080

Primary Resource Information: Single Dwelling, Stories 2.00, Style: Late 19th and Early 20th Century American Movement, ca 1910

Two-stories high and three bays wide, this I-house is wood-frame clad with aluminum siding and sitting on a solid foundation. The façade is pierced with 6/6 wood-sash windows and the single-leaf entry is covered with a gable portico supported with square wood posts. The side-gable roof is covered with standing-seam metal and there is one central-interior brick, corbelled chimney and one exterior brick corbelled chimney. A two-story ell is located on the rear and a one-story addition is on the northeast elevation. The house includes square-edged surrounds and slightly overhanging eaves.

Individual Resource Status: Single Dwelling Contributing Total: 1

Individual Resource Status: Well House Contributing Total: 1

Individual Resource Status: Garage Contributing Total: 1

Individual Resource Status: Privy Contributing Total: 1

Individual Resource Status: Privy Non-Contributing Total: 1

Individual Resource Status: Wood Shed Non-Contributing Total: 1

Individual Resource Status: Chicken coop Contributing Total: 3

Individual Resource Status: Storage Non-Contributing Total: 1

Individual Resource Status: Shed Contributing Total: 1

5888 Green Mountain Road 002-0028 Other DHR Id #: 002-5045-0564

Primary Resource Information: Single Dwelling, Stories 2.00, Style: Greek Revival, ca 1850

Architecture Summary: Ennecorothy is an antebellum Piedmont plantation complex set within 100 acres of fields, woodlands and park like grounds in the scenic countryside of southern Albemarle County. The focal point of the property is an 1850 Greek Revival Plantation house noted for its fine proportion and brickwork. Originally a two story, L-shaped house, the dwelling was enlarged ca. 1856 by the addition of three one-story wings. The interior preserves much original, though relatively plain, Greek Revival woodwork. The house replaces an earlier frame plantation dwelling begun in 1784 and burned in 1839. Three antebellum outbuildings and four farm buildings, probably built in association with the earlier dwelling, survive on the grounds. One of the farm buildings in an unusually well-preserved early 19th century barn. Also on the grounds are several contributing early 20th century farm buildings. Of particular interest are the handsome grounds surrounding the main dwelling. A total of 15 contributing and 3 non-contributing buildings and 1 noncontributing structure are located within the nominated area. The park is a contributing site. (See NRHP nomination form for more details).

The brick bond below the water table is 5 course American bond with Flemish variation.

2005: Constructed circa 1850, the Greek Revival dwelling is constructed of stretcher brick on the façade with five-course Flemish bond on the side elevation. The two-story symmetrically fenestrated dwelling features a hipped-roof main block with one-story half-hipped wings and a rear half-hipped addition. The roofs are slate shingled. The three-bay-wide façade features a one-story portico with paired fluted Tuscan columns and a roof balustrade that shelters a double-leaf paneled entry. The entry door features a four-light transom and three-light-and-panel sidelight. The porch is flanked by tripartite windows features a central 6/6 with 2/2 sidelights. There are molded surrounds with a square sill and backband, operable louvered shutters, and paneled spandrels. The second story is pierced with similar windows that flank a central tripartite double-leaf glass-paneled door with 2/2 sidelights. The half-hipped wings also each feature a single example of the same window configuration. Additional detailing includes a molded boxed wood cornice with a wide fascia, arched eyebrow dormers on the side and rear elevations of the main block, and a roof balustrade. There are four interior-end brick chimneys on the main block and three interior-end brick chimneys on the additions. The wings each

**United States Department of the Interior
National Park Service**

**NATIONAL REGISTER OF HISTORIC PLACES
CONTINUATION SHEET**

**Southern Albemarle Rural Historic District
Albemarle County, VA**

Section 7 Page 156

feature side elevation full-width hipped porches with Tuscan columns. The rear modern addition is a two-level addition with hipped roof, Chippendale roof balustrade, Tuscan columned porticos, and basement level entries. A terrace is located off the rear elevation.

Individual Resource Status: **Single Dwelling Contributing** Total: 1

Individual Resource Status: **Pool/Swimming Pool Non-Contributing** Total: 1

Individual Resource Status: **Tennis Court Non-Contributing** Total: 1

Individual Resource Status: **Pool House Non-Contributing** Total: 1

Individual Resource Status: **Playhouse Non-Contributing** Total: 1

Individual Resource Status: **Shed Non-Contributing** Total: 1

Individual Resource Status: **Cemetery Contributing** Total: 1

Individual Resource Status: **Smoke/Meat House Contributing** Total: 2

Individual Resource Status: **Dairy Contributing** Total: 1

Individual Resource Status: **Outbuilding Contributing** Total: 1

Individual Resource Status: **Garage Non-Contributing** Total: 1

Individual Resource Status: **Archaeological Site Contributing** Total: 1

6143 Green Mountain Road 002-5045-0616

Primary Resource Information: **Single Dwelling, Stories 1.00, Style: Other, ca 1950**

One-story high, this wood-frame dwelling features a rectangular-shaped footprint with a garage attached perpendicular at the corner of the house. The dwelling rests on a concrete block foundation and is clad with weatherboard siding. The side-gable roof is sheathed with asphalt shingles and there is one central-interior brick chimney. The façade is pierced with 6/6 wood-sash windows and two single-leaf, paneled/lights door. The attached garage is three bays with two bays open on the façade.

Individual Resource Status: **Single Dwelling Contributing** Total: 1

Individual Resource Status: **Shed Contributing** Total: 1

6198 Green Mountain Road

002-0788

Other DHR Id #: **002-5045-0617**

Primary Resource Information: **Single Dwelling, Stories 2.00, Style: Colonial Revival, ca 1901**

1980 survey: Coleswood is a circa 1902 Georgian Revival two-story, central passage double-pile frame house, in good condition and under no apparent threats. It is square in plan, three-bays per side, with a small extension on the east side and a large family room addition across the rear. The 6/6 sash windows and interior brick chimneys are symmetrically placed. The house has a hipped asphalt shingled roof with central gables at the front and rear, each pierced with a semi-circular vent. The weatherboards are painted white, the louvered shutters green. A veranda stretches across the south entrance facade and continues along part of the west side. The main door is at the center of the entrance facade and opens onto a central hallway; this door and the tripartite window above are each surmounted by an elliptical fanlight.

2005 survey: Two stories high and three bays wide, the original wood-frame, single-dwelling features a square footprint. It rests on a concrete parged foundation and is capped with a hipped, slate-shingle roof with center gables on both the front and rear elevations.

A two-story, flat-roof addition is located on the rear elevation. The exterior walls are clad with weatherboard siding and the façade is pierced with 6/6 wood-sash windows along with a tripartite window on the second story that contains a 6/6 flanked by 2/2 wood-sash windows and topped with a fanlight transom. The façade contains a central, wood, paneled/lights, single-leaf door with 3-light sidelights and a fanlight transom. The façade also features a wrap-around porch supported with Tuscan posts. The original block features two central-interior, corbeled brick chimneys. Other architectural features of the main block include a molded wood cornice, a half-round louvered vent in the center gables, a wood fascia board, molded wood surrounds, square-edged sills, and overhanging and boxed eaves. The rear addition, c. 1940, rests on a concrete-block foundation and contains a screened sleeping porch on the second story, which was added later as a sunporch. The addition has one exterior-end brick chimney on the northeast elevation. It was originally one story and was extended with the second story addition.

Individual Resource Status: **Single Dwelling Contributing** Total: 1

Individual Resource Status: **Office Contributing** Total: 1

Individual Resource Status: **Garage Non-Contributing** Total: 1

Individual Resource Status: **Shed Non-Contributing** Total: 2

Individual Resource Status: **Stable Non-Contributing** Total: 1

Individual Resource Status: **Pool/Swimming Pool Non-Contributing** Total: 1

6210 Green Mountain Road

002-5045-0618

Primary Resource Information: **Single Dwelling, Stories 1.00, Style: Modern Movement, ca 1960**

**United States Department of the Interior
National Park Service**

**NATIONAL REGISTER OF HISTORIC PLACES
CONTINUATION SHEET**

**Southern Albemarle Rural Historic District
Albemarle County, VA**

Section 7 Page 157

One story high, this wood-frame ranch house features a long rectangular-shaped footprint. It rests on a poured concrete foundation and the walls are clad with a combination of vertical-board siding, weatherboards, and Permastone. It is pierced with 2-light sliding windows, 1-light fixed windows, 2/2 horizontal, wood-sash windows, and 1/1 wood-sash windows. It has two single-leaf wood, paneled/lights doors and one roll-up garage doors. The house is capped with a side-gable roof with the southwest elevation as a hipped roof section with a gable on the façade. Rising above the asphalt shingle roof is one central-interior chimney clad with Permastone. This house features overhanging eaves and thin, square-edged surrounds and sills.

Individual Resource Status: **Single Dwelling Non-Contributing** Total: 1

6434 Green Mountain Road

002-0073

Other DHR Id #: **002-5045-0620**

Primary Resource Information: **Single Dwelling, Stories 2.00, Style: Federal, 1810**

Architecture Summary: Original house is 5-bays, 2-stories with flanking chimneys. 2-story pedimented porch has a Chinese lattice railing. The grounds are overgrown and the house is deteriorating.

2004 Survey: This large, early Classical-style, single-dwelling features a Palladian five-part plan with a two-story, five-bay wide center block. The recessed side blocks are one story in height and each section has a side-gable, slate-shingle roof and rests on a random rubble foundation. The westernmost one-story block has been demolished and all that remains is the stone foundation. The exterior walls are clad with beaded weatherboard siding and many of the windows are boarded over or are missing window panes. The wood-barred basement windows are 3/3 wood-sash and the first and second story windows contain 9/6 and 9/9 wood sashes. The central entry on the façade contains a boarded over two-leaf, paneled door with a fanlight transom. The façade is embellished with a two story, one bay, gable portico supported with paired wood Tuscan columns. The second story of the portico features a Chinese Chippendale balustrade. The main block has two exterior-end brick chimneys and the two slightly recessed one-story wings have one exterior-end brick chimney. The smaller one story block on the far end has one interior-end brick chimney. The exterior-end chimneys are have multiple flues, have arched chimney hoods over each flue, and are shouldered, and constructed in a Flemish bond. The rear elevation of the main block contains three single-leaf doors, each are boarded. Other architectural features include brick nogging, boxed wood cornice, cornerboards, molded surrounds and sills, and a closed tympanum with a lunette in the portico.

Individual Resource Status: **Single Dwelling Contributing** Total: 1

Individual Resource Status: **Guest House Contributing** Total: 1

Individual Resource Status: **Tenant House Contributing** Total: 1

Individual Resource Status: **Shed Contributing** Total: 1

Individual Resource Status: **Silo Non-Contributing** Total: 2

Individual Resource Status: **Barn Contributing** Total: 1

Individual Resource Status: **Gate/Entry Contributing** Total: 1

Individual Resource Status: **Animal Shelter Non-Contributing** Total: 1

6774 Green Mountain Road

002-0062

Other DHR Id #: **002-5045-0621**

Primary Resource Information: **Single Dwelling, Stories 2.50, Style: , 1750**

2004 Survey: Two-and-half stories in height and three bays wide, this wood-frame dwelling features a rectangular-shaped footprint with a recessed wings on the side elevations. The main block dates to 1796 (and may have an earlier section) according to a date brick and the east wing dates to 1832 and finally the west wing was built in 1948. The house rests on a Flemish brick bond foundation and the exterior walls are clad with weatherboard siding. The façade is pierced with 9/9 wood-sash windows and a single-leaf, batten, paneled Dutch door. The side elevations of the main block feature a lancet arched vent in the attic story. Covering the front entry is a gable portico supported with fluted Tuscan posts and features a closed tympanum. Above the side-gable, slate-shingle roof are four exterior-end, corbeled brick chimneys constructed in a Flemish brick bond. Adorning the façade of the main block are two gable dormers each with one 6/6 wood-sash window. The rear elevation of the main block has three hipped dormers and a one-story, shed-roof, screened porch with a Chinese Chippendale balustrade and a brick arched foundation. The 1832 addition is one story in height, three bays wide, and rests on a random rubble foundation. This section has one exterior-end, corbeled brick chimney and is pierced with one 6/6 window and two 9/9 windows. There is a small non-historic addition on the end elevation of the 1832 addition. This section is three bays wide and has a rear central entry. The west wing constructed in 1948 is one-and-a-half stories in height and three bays wide. It contains 6/9 wood-sash windows. Other architectural features of the house include molded surrounds and sills, a wide fascia board on the original block, boxed eaves, and operable louvered wood shutters.

Individual Resource Status: **Stable Contributing** Total: 1

Individual Resource Status: **Single Dwelling Contributing** Total: 1

Individual Resource Status: **Cemetery Contributing** Total: 1

Individual Resource Status: **Smoke/Meat House Contributing** Total: 1

**United States Department of the Interior
National Park Service**

**NATIONAL REGISTER OF HISTORIC PLACES
CONTINUATION SHEET**

**Southern Albemarle Rural Historic District
Albemarle County, VA**

Section 7 Page 158

Individual Resource Status: **Guest House Contributing** Total: 1
Individual Resource Status: **Garage/Dwelling Non-Contributing** Total: 1
Individual Resource Status: **Greenhouse Non-Contributing** Total: 1
Individual Resource Status: **Shed Non-Contributing** Total: 1
Individual Resource Status: **Barbecue Pit Non-Contributing** Total: 1
Individual Resource Status: **Wood Shed Non-Contributing** Total: 1
Individual Resource Status: **Well House Contributing** Total: 1
Individual Resource Status: **Pool/Swimming Pool Non-Contributing** Total: 1
Individual Resource Status: **Playhouse Non-Contributing** Total: 2
Individual Resource Status: **Other Contributing** Total: 1

Greenfields Farm

9429 Greenfields Farm **002-0769** *Other DHR Id #:* **002-5045-1496**

Primary Resource Information: **Single Dwelling, Stories 2.50, Style: Classical Revival, 1904**

2005:
Two-and-a-half stories in height and five bays wide, the original wood-frame Neoclassical dwelling features a square-shaped footprint. A one-story hyphen leads to a hipped-roof, three-car garage off the rear elevation. This addition was built by Cowles around 1988. Set on a solid brick foundation, this house is clad with German weatherboard siding and is pierced with 6/6 wood-sash windows and a double-leaf paneled wood door. Sheltering the full-width of the façade is a full-height porch supported with Tuscan wood columns. The house is capped with a hipped asphalt-shingle roof and there are four interior-end brick chimneys that rise above the roof, two on each side elevation. The front door is illuminated with an elliptical transom and 3-light/1-panel sidelights. The central double-leaf door on the second story on the façade has a bowed balcony with square balusters and panel-and-lights doors. This doorway also contains an elliptical transom and same sidelights. The façade also features a center cross gable, which contains an arched multi-light window. The side elevation features a two-story enclosed porch. This porch is recessed from the façade and is capped with a half-hipped roof. The house features wide eaves, a denticulated cornice, a molded cornice.

Individual Resource Status: **Single Dwelling Contributing** Total: 1
Individual Resource Status: **Tractor Shed Non-Contributing** Total: 1
Individual Resource Status: **Machine Shed Non-Contributing** Total: 1
Individual Resource Status: **Tenant House Non-Contributing** Total: 2
Individual Resource Status: **Stable Non-Contributing** Total: 1
Individual Resource Status: **Animal Shelter Non-Contributing** Total: 2
Individual Resource Status: **Other Non-Contributing** Total: 1

Greenmont Farm

2181 Greenmont Farm **002-5045-0614**
Primary Resource Information: **Single Dwelling, Stories 2.00, Style: Colonial Revival, ca 1944**

Two stories high and five bays wide, this brick dwelling has an L-shaped footprint with a projecting front ell on the façade. It rests on a brick veneer foundation and the walls are clad in a brick stretcher bond. The façade is pierced with 6/6 wood-sash windows and a single-leaf, paneled wood door. The canted entrance is contained in a flat-roof vestibule in the angle of the ell. This vestibule has a flat-roof portico that extends off it and is supported with paired Tuscan columns. It also features a Chippendale rooftop balcony with pineapple finials. Rising above the cross-gable, slate-shingle roof are two interior-end brick chimneys. Other architectural details include jack arch lintels, rowlock sills, and a wood cornice. Projecting off the rear corner is a one-story, hipped-roof addition.

Individual Resource Status: **Single Dwelling Contributing** Total: 1
Individual Resource Status: **Wood Shed Non-Contributing** Total: 1
Individual Resource Status: **Gazebo Non-Contributing** Total: 1
Individual Resource Status: **Pool/Swimming Pool Non-Contributing** Total: 1
Individual Resource Status: **Windmill Contributing** Total: 1
Individual Resource Status: **Well Contributing** Total: 1
Individual Resource Status: **Foundation Contributing** Total: 1
Individual Resource Status: **Pump House Non-Contributing** Total: 1
Individual Resource Status: **Shed Non-Contributing** Total: 1

**United States Department of the Interior
National Park Service**

**NATIONAL REGISTER OF HISTORIC PLACES
CONTINUATION SHEET**

**Southern Albemarle Rural Historic District
Albemarle County, VA**

Section 7 Page 159

Individual Resource Status: **Pool House Non-Contributing** Total: 1
Individual Resource Status: **Tenant House Contributing** Total: 2
Individual Resource Status: **Barn Contributing** Total: 1
Individual Resource Status: **Workshop Non-Contributing** Total: 1

Guthrie Hall Lane

6764 Guthrie Hall Lane **002-0355** *Other DHR Id #:* **002-5045-1484**

Primary Resource Information: **Single Dwelling, Stories 2.50, Style: Other, 1901**

Architecture Summary: End Architecture Summary Additions and alterations: End Additions and alterations Interior Description: While Guthrie Hall's exterior elevations are varied, the interior is symmetrical. The center block of the house is dominated by the "great hall" flanked on the east by a dining room and on the west by an office and library. The colonnades extend to the rooms that formerly functioned as service areas. (NRHP Nom 03/81) End Interior Description

Individual Resource Status: **Single Dwelling Contributing** Total: 1
Individual Resource Status: **Stable Contributing** Total: 1
Individual Resource Status: **Barn Contributing** Total: 1
Individual Resource Status: **Other Contributing 0 Total:**

Hardware Street

Hardware St. at James River Rd. **002-0768** *Other DHR Id #:* **002-5045-1236**

Primary Resource Information: **Cemetery, , Style: , ca 1890**

Earliest stones date to the 1809's; Ethan A Burton 1832-1870 - could be the oldest, 19th century style; on back - Jennie Evelyn Darelle 1864-1878.

Individual Resource Status: **Cemetery Contributing** Total: 1

Hardware Street **002-5045-1540**

Primary Resource Information: **Cemetery, , Style: , ca 1929**

The cemetery contains approximately 50 or more marked graves. The markers exhibited include flat markers, and upright stones with founded or flat tops and are of granite or slate. It is currently in use. Some markers are in clusters and some are arranged in rows and there are a few family plots. A few of the markers are metal signs and some show WWII veteran graves. The cemetery has a short stone perimeter and a chain link fence. The majority of the graves are non-historic. The family names exhibited include Jones, Woods, Johnson, Lewis, Barnett, Agee, Lenaham, Gaines, Woody, Jackson, Hickson, Anderson, and Mack.

Individual Resource Status: **Cemetery Contributing** Total: 1

230 Hardware Street **002-5045-1542**

Primary Resource Information: **Single Dwelling, Stories 1.00, Style: Other, ca 1960**

One story in height and four bays wide, this brick dwelling features a rectangular-shaped footprint. Sitting on a solid concrete-block foundation, the house is clad with a stretcher-bond brick veneer and is pierced with 6/6 and 4/4 wood windows and a 1-light fixed widow. Sheltering the front entry is a shed-roof portico supported with square wood posts. The side-gable roof is sheathed with asphalt shingles and there is one exterior-end brick chimney and one exterior-end concrete-block chimney. Other features of the house include rowlock sills, overhanging eaves, a boxed cornice, a wide fascia board, and an attached carport supported with square posts.

Individual Resource Status: **Single Dwelling Non-Contributing** Total: 1

249 Hardware Street **002-1574** *Other DHR Id #:* **002-5045-1539**

Primary Resource Information: **School, Stories 1.00, Style: Other, 1922**

2005: One story in height, this brick schoolhouse features an L-shaped footprint with a recessed side wing. Sitting on a solid brick stretcher-bond foundation, the school is constructed in a five-course American bond some of which has been clad with vinyl siding. It is pierced with 1/1 wood-sash windows and a single-leaf wood panel-and-lights door. A shed-roof portico with square wood posts shelters the single-leaf entry on the recessed wing. This entrance is illuminated with a 3-light transom and the door surround is detailed with fluted pilasters. Both the front section and the recessed wing are capped with a hipped, standing-seam metal roof. Two central-interior brick corbeled chimneys rise above the roof. Other features of the school include wide eaves, a boxed cornice,

**United States Department of the Interior
National Park Service**

**NATIONAL REGISTER OF HISTORIC PLACES
CONTINUATION SHEET**

**Southern Albemarle Rural Historic District
Albemarle County, VA**

Section 7 Page 160

rowlock sills, and a side entry.

The school has been converted to a single family house.

Individual Resource Status: **School Contributing** Total: 1

Individual Resource Status: **Shed Non-Contributing** Total: 2

250 Hardware Street 002-5045-1541

Primary Resource Information: **Single Dwelling, Stories 1.00, Style: Other, ca 1930**

One story in height, this wood-frame dwelling features an L-shaped footprint with a recessed side wing. Sitting on a brick pier foundation with concrete-block infill, the house is clad with aluminum siding and is pierced with 2/2 wood-sash windows and two single-leaf, panel-and-lights wood doors. Covering the front-gable block is a three-bay wide porch supported with square wood posts. The gable roof is sheathed with asphalt shingles and there is one interior brick chimney and one interior concrete-block flue. Other features of the house include square balusters on the porch, a shed-roof porch on the façade of the recessed wing, wide eaves, and a rear shed-roof addition.

Individual Resource Status: **Single Dwelling Contributing** Total: 1

272 Hardware Street 002-5045-1538

Primary Resource Information: **Single Dwelling, Stories 1.00, Style: Queen Anne, ca 1880**

One story in height, this wood-frame dwelling features an L-shaped footprint with a recessed side wing. Sitting on a solid brick stretcher-bond foundation, the house is clad with weatherboard siding and is pierced with 6/6 wood-sash windows and a single-leaf door. The façade is sheltered by a half-hipped roof porch supported with turned wood posts and sitting on a brick pier foundation. The house is capped with a hipped, standing-seam metal roof and one interior and one interior-end brick chimneys rise above the roof. The entrance is illuminated with 3-light sidelights and the doors and windows feature square-edged sills and surrounds. A shed-roof addition on a concrete-block foundation stands on the rear elevation. Other features of the house include wide eaves with scroll-sawn eave brackets, cornerboards, and a hipped roof on the recessed wing.

Individual Resource Status: **Single Dwelling Contributing** Total: 1

Individual Resource Status: **Barn Contributing** Total: 1

Individual Resource Status: **Shed Non-Contributing** Total: 1

275 Hardware Street 002-0767

Other DHR Id #: **002-5045-1537**

Primary Resource Information: **Church, Stories 1.00, Style: Other, 1952**

Architecture Summary: Church appears to be stucco covered brick, exposed brick quoins at corners. Facade has a center pediment flanked by two smaller pediments, with their own gables. There is a pointed arch window in the center pediment. Decorative exposed brick "flowers" in side pediments. Two stained glass windows and door have pediments above, outlined in exposed brick. How or whether the windows open can not be determined from photos.

2005: One story in height, three bays wide, and four bays deep, this masonry church features a rectangular-shaped footprint. It is brick construction clad with stucco and the church is pierced with 4x4 metal casement windows holding stained glass. The façade contains a single-leaf paneled wood door and the front-gable roof is sheathed with corrugated metal. One interior-end brick chimney rises above the roof and two gable towers depict the two corners of the facade. Other architectural features of the church include brick quoins, overhanging eaves, a boxed cornice, pointed-arch windows, brick window surrounds, rowlock sills, and cornice returns. The cornerstone is engraved with "Union Baptist Church, Organized 1865, Rebuilt 1952, Rev. H.B. Perry, Pastor."

Individual Resource Status: **Church Contributing** Total: 1

Individual Resource Status: **School Contributing** Total: 1

278 Hardware Street 002-5045-1536

Primary Resource Information: **Single Dwelling, Stories 1.50, Style: Queen Anne, ca 1910**

One-and-a-half stories in height, this wood-frame dwelling rests on a brick pier foundation with concrete-block infill. It is clad with weatherboard siding and is pierced with 2/2 and 1/1 wood windows and a single-leaf wood panel-and-light door. Covering the front entry is a flat-roof, wrap-around porch supported with square wood posts. The house is capped with a hipped, standing-seam metal roof with wide eaves. One interior brick corbeled chimney rises above the roof. One narrow gable dormer with an 8-sided casement window adorns the façade. Projecting from the façade is a gable roof bay with a full pediment and an upper story 1/1 window. A gable section also projects on the north elevation and features cut-away corners. Other features of the house include a molded wood cornice, square-edged wood surrounds and sills, and a boxed cornice.

**United States Department of the Interior
National Park Service**

**NATIONAL REGISTER OF HISTORIC PLACES
CONTINUATION SHEET**

**Southern Albemarle Rural Historic District
Albemarle County, VA**

Section 7 Page 161

Individual Resource Status: Single Dwelling Contributing Total: 1

Individual Resource Status: Garage Non-Contributing Total: 1

Individual Resource Status: Tractor Shed Non-Contributing Total: 1

Individual Resource Status: Shed Contributing Total: 1

Individual Resource Status: Guest House Contributing Total: 1

305 Hardware Street 002-5045-1535

Primary Resource Information: Single Dwelling, Stories 1.00, Style: Other, ca 1930

One story in height and three bays wide, this wood-frame dwelling features an L-shaped footprint with a rear gable ell. Resting on a solid concrete-block foundation, it is clad with weatherboard siding and is pierced with 6/6 wood windows and a single-leaf wood paneled door. The house is capped with a side-gable, standing-seam metal roof with wide eaves. There is one exterior-end and one central-interior concrete-block chimney that rise above the roof. Covering the central entry is a projecting front-gable screened porch supported with square wood posts.

Individual Resource Status: Single Dwelling Contributing Total: 1

312 Hardware Street 002-5045-1534

Primary Resource Information: Single Dwelling, Stories 1.00, Style: Other, ca 1970

One story in height and four bays wide, this wood-frame dwelling features an L-shaped footprint. Resting on a solid concrete-block foundation, it is clad with board-and-batten siding and a brick veneer. It is pierced with 6/6 wood windows and a single-leaf panel-and-lights door. The house is capped with a side-gable, asphalt-shingle roof and one exterior-end brick chimney rises above the roof. Covering the entry is an inset one-bay wide porch supported with metal posts. Other features include a wide fascia board, rowlock sills on the façade, wide eaves, a boxed cornice, a rear gable ell, and a rear wood deck.

Individual Resource Status: Single Dwelling Non-Contributing Total: 1

333 Hardware Street 002-5045-1533

Primary Resource Information: Single Dwelling, Stories 1.50, Style: Colonial Revival, ca 1940

One-and-a-half stories in height and three bays wide, this wood-frame Cape Cod rests on a solid concrete parged foundation and is clad with vinyl siding. It is pierced with 8/8 wood windows and a central single-leaf wood paneled door within a gable vestibule. The house is capped with a side-gable, asphalt-shingle roof and one exterior-end brick chimney rises above the roof. Two gable dormers each with one 6/6 window adorn the façade. A one-story, one-bay recessed wing stands on the south elevation. Across the full-width of the rear elevation is a shed-roof addition.

Individual Resource Status: Single Dwelling Contributing Total: 1

350 Hardware Street 002-5045-1248

Primary Resource Information: Single Dwelling, Stories 2.00, Style: Italianate, ca 1870

Constructed circa 1870, the Italianate I-house sits on a four-course American bond brick foundation and is capped by a hipped slate roof. It appears that the dwelling was expanded with a Colonial Revival-era off-center hipped-roof two bay addition to the façade. The dwelling is detailed with 6/6 and 6/9 wood windows on the main block and 6/6 and 4/4 wood windows on the addition. A one-bay portico with Tuscan posts shelters the single-leaf central entry that includes a single-leaf wood door with four-light transom. Other details include a side-elevation Italianate boxed bay window, aluminum cladding, louvered shutters, molded wood surrounds, overhanging eaves, a central-interior brick chimney, and a boxed cornice. The rear features a circa 1980s one-story side-gabled addition with a garage featuring two roll-up metal doors.

Individual Resource Status: Single Dwelling Contributing Total: 1

Individual Resource Status: Shed Contributing Total: 1

497 Hardware Street 002-5045-1247

Primary Resource Information: Single Dwelling, Stories 1.00, Style: Other, ca 1920

The one-story circa 1920 wood-frame dwelling is set on a solid concrete block foundation, clad with vinyl siding, and capped by a side-gabled asphalt-shingle roof with center gable. Detailing includes a one-story gabled ell, 2/2 wood windows, interior-end brick chimneys, and a shed porch with turned posts.

Individual Resource Status: Single Dwelling Contributing Total: 1

Individual Resource Status: Barn Contributing Total: 1

**United States Department of the Interior
National Park Service**

**NATIONAL REGISTER OF HISTORIC PLACES
CONTINUATION SHEET**

**Southern Albemarle Rural Historic District
Albemarle County, VA**

Section 7 Page 162

499 Hardware Street 002-5045-1246

Primary Resource Information: Single Dwelling, Stories 1.00, Style: Other, ca 1920

The wood-frame one-story dwelling is constructed on a solid concrete block foundation and capped by a side-gabled asphalt-shingle roof. Detailing includes a central gabled portico sheltering a single-leaf wood paneled-with-lights door, 6/6 wood windows, overhanging eaves, and square-edged wood surrounds and sills. The dwelling also features a gabled ell with side-elevation shed porch, an interior-end brick chimney, and fixed louvered vinyl shutters. The dwelling is three bays wide and one bay deep.

Individual Resource Status: Single Dwelling Contributing Total: 1

Harris Creek Road

1424 Harris Creek Road 002-5045-0590

Primary Resource Information: Single Dwelling, Stories 1.00, Style: Other, ca 1955

Siting on a raised, concrete-block foundation, this one-story, five-bay wood-frame dwelling features a rectangular footprint and is capped with a side-gable, asphalt-shingle roof. The façade contains 1/1 windows and a single-leaf door. Above the roof is one interior-central brick chimney. A wood deck provides access to the front entry and a deck is located on the rear elevation.

Individual Resource Status: Single Dwelling Contributing Total: 1

Individual Resource Status: Garage Contributing Total: 1

1455 Harris Creek Road 002-5045-0591

Primary Resource Information: Single Dwelling, Stories 1.00, Style: Other, ca 1950

Siting on a solid foundation, this one-story, three-bay, wood-frame dwelling features a square-shaped footprint and is capped with a hipped, asphalt-shingle roof. The foundation is covered with a brick veneer and the façade contains 2/2 windows and a single-leaf, paneled wood door. Above the roof is one interior metal flue. Covering two bays on the façade is a shed-roof porch supported with square wood posts and a metal balustrade. An attached shed-roof, carport extends across the side elevation and is supported with wood posts.

Individual Resource Status: Single Dwelling Contributing Total: 1

Individual Resource Status: Trailer Non-Contributing Total: 1

1475 Harris Creek Road 002-5045-0593

Primary Resource Information: Single Dwelling, Stories 1.00, Style: Other, ca 1980

One story high, this wood-frame, single dwelling features a rectangular-shaped footprint and is capped with a side-gable, asphalt-shingle roof. Resting on a brick stretcher bond foundation, this house is clad with pressed vertical-board siding and has one central-interior, brick chimney. The façade is pierced with 2/2 horizontal-sash windows and a single-leaf, metal door. Other architectural features include square wood surrounds and sills and a boxed wood cornice.

Individual Resource Status: Single Dwelling Non-Contributing Total: 2

1484 Harris Creek Road 002-5045-0592

Primary Resource Information: Single Dwelling, Stories 1.00, Style: Other, ca 1998

One story high and four bays wide, this wood-frame dwelling has a rectangular-shaped footprint with a side-gable, asphalt-shingle roof. Resting on a brick foundation, the house is clad with vinyl siding and the façade is pierced with 6/6 vinyl-sash windows. A full-width inset porch covers the façade and is supported with wood posts. Other architectural features include overhanging eaves, a rear deck, and turned balusters.

Individual Resource Status: Single Dwelling Non-Contributing Total: 1

Individual Resource Status: Garage Contributing Total: 1

1508 Harris Creek Road 002-5045-0597

Primary Resource Information: Single Dwelling, Stories 1.00, Style: Other, ca 1950

One story high, this wood-frame, single dwelling features a U-shaped footprint with a projecting front gable section on each end. It is capped with a cross-gable, asphalt-shingle roof, rests on a poured concrete foundation, and is clad with weatherboard siding. It has one central-interior, brick chimney and the façade is pierced with 1-light and 2-light sliding windows and one octagonal fixed 1-light window. Covering the central entry is a shed-roof porch, which extends from the roof of the main block. It is supported with wood posts. Other architectural features include boxed wood cornice and molded wood surrounds.

**United States Department of the Interior
National Park Service**

**NATIONAL REGISTER OF HISTORIC PLACES
CONTINUATION SHEET**

**Southern Albemarle Rural Historic District
Albemarle County, VA**

Section 7 Page 163

Individual Resource Status: Single Dwelling Contributing Total: 1

Individual Resource Status: Shed Contributing Total: 2

1515 Harris Creek Road 002-5045-0599

Primary Resource Information: Single Dwelling, Stories 1.00, Style: Other, ca 1960

One story high and four bays wide, this wood-frame, single dwelling features a rectangular-shaped footprint and is capped with a side-gable, asphalt-shingle roof. Resting on a concrete-block foundation, this house is clad with aluminum siding. The façade is pierced with 2/2 horizontal-sash windows and a single-leaf, metal door. Other architectural features include a boxed wood cornice, and thin wood surrounds.

Individual Resource Status: Single Dwelling Non-Contributing Total: 1

1524 Harris Creek Road 002-5045-0600

Primary Resource Information: Single Dwelling, Stories 2.00, Style: Colonial Revival, ca 1980

Two stories high and three bays wide, this wood-frame, single dwelling features a rectangular-shaped footprint and is capped with a side-gable, asphalt-shingle roof. Resting on a concrete-block foundation, this house is clad with vinyl siding and has one exterior-end, concrete-block chimney. The façade is pierced with 8/8 wood-sash windows and a single-leaf, wood, paneled door. The windows on the first story are paired. Across the full-width of the façade is a one-story, shed-roof porch supported with square wood posts and square balusters. Other architectural features include a rear wood deck, and thin wood surrounds.

Individual Resource Status: Single Dwelling Non-Contributing Total: 1

1533 Harris Creek Road 002-5045-0601

Primary Resource Information: Single Dwelling, Stories 2.00, Style: Modern Movement, ca 1970

This split-level, wood-frame dwelling consists of two side-gable sections with rooflines of differing heights. It rests on a brick veneered foundation and one block is clad with a brick veneer and the second block is clad with aluminum siding. The façade is pierced with 1/1 wood-sash windows and one 1-light fixed window. The roof is sheathed with asphalt shingles and there is one exterior-end brick chimney.

Individual Resource Status: Single Dwelling Non-Contributing Total: 1

Individual Resource Status: Garage Non-Contributing Total: 1

1536 Harris Creek Road 002-5045-0603

Primary Resource Information: Single Dwelling, Stories 1.00, Style: Other, ca 1980

One story high and four bays wide, this wood-frame, single dwelling features a rectangular-shaped footprint and is capped with a side-gable, asphalt-shingle roof. Resting on a concrete-block foundation, this house is clad with vinyl siding and has one exterior-end, concrete-block chimney. The façade is pierced with 8/8 wood-sash windows and a single-leaf, metal door. A wood deck provides access to the front entry. Other architectural features include thin aluminum surrounds and overhanging eaves.

Individual Resource Status: Single Dwelling Non-Contributing Total: 1

Individual Resource Status: Carport Non-Contributing Total: 1

1552 Harris Creek Road 002-5045-0604

Primary Resource Information: Single Dwelling, Stories 2.00, Style: Colonial Revival, ca 1980

Two stories high and three bays wide, this wood-frame, single dwelling features a rectangular-shaped footprint and is capped with a side-gable, asphalt-shingle roof. Resting on a concrete-parged foundation, this house is clad with vinyl siding. The façade is pierced with 8/8 vinyl-sash windows and a single-leaf, door. Across the full-width of the façade is a shed-roof porch supported with turned posts. A one-story addition is located on the northwest side elevation.

Individual Resource Status: Single Dwelling Non-Contributing Total: 1

1592 Harris Creek Road 002-5045-0611

Primary Resource Information: Single Dwelling, Stories 1.00, Style: Other, ca 1960

One story in height and four bays wide, this wood-frame dwelling features a rectangular-shaped footprint and is capped with side-gable, asphalt-shingle roof. This dwelling rests on a solid concrete-block foundation and is clad with aluminum siding. The façade is pierced with 6/6 and 1/1 vinyl-sash windows and a single-leaf metal door. The entrance is covered under the inset porch, which is two bays wide and supported with wood posts. Other architectural features include overhanging eaves, paired windows, and molded surrounds.

**United States Department of the Interior
National Park Service**

**NATIONAL REGISTER OF HISTORIC PLACES
CONTINUATION SHEET**

**Southern Albemarle Rural Historic District
Albemarle County, VA**

Section 7 Page 164

Individual Resource Status: **Single Dwelling Non-Contributing** Total: 1

Individual Resource Status: **Garage Non-Contributing** Total: 1

Individual Resource Status: **Shed Non-Contributing** Total: 1

1609 Harris Creek Road 002-5045-0610

Primary Resource Information: **Single Dwelling, Stories 1.00, Style: Other, ca 1955**

One story in height and four bays wide, this wood-frame dwelling features a rectangular-shaped footprint and is capped with side-gable, asphalt-shingle roof. This dwelling rests on a solid concrete-block foundation and is clad with aluminum siding. The façade is pierced with 2/2 horizontal, wood-sash windows, one fixed window, and a single-leaf door. One exterior-end, concrete-block chimney rises above the roof. Other architectural features include overhanging eaves and a side entry.

Individual Resource Status: **Single Dwelling Contributing** Total: 1

Individual Resource Status: **Trailer Non-Contributing** Total: 2

Individual Resource Status: **Garage Non-Contributing** Total: 1

1622 Harris Creek Road 002-5045-0609

Primary Resource Information: **Single Dwelling, Stories 1.00, Style: Colonial Revival, ca 1955**

One story in height and four bays wide, this wood-frame dwelling features a rectangular-shaped footprint and is capped with cross-gable, asphalt-shingle roof. A gable bay projects on the façade and in the angle of the ell is an inset porch supported with turned posts. This dwelling rests on a solid foundation and is clad with aluminum siding. The façade is pierced with 2/2 horizontal, wood-sash windows and a single-leaf, wood paneled door. Other architectural features include a rear deck, overhanging eaves, and 3-light/1-panel sidelights illuminating the entry.

Individual Resource Status: **Single Dwelling Contributing** Total: 1

Individual Resource Status: **Garage Contributing** Total: 1

1638 Harris Creek Road 002-5045-0608

Primary Resource Information: **Single Dwelling, Stories 1.00, Style: Other, ca 1990**

One story in height, this log dwelling features a rectangular-shaped footprint and is capped with front-gable roof. Resting on a raised solid foundation clad with a brick veneer, this dwelling has one central-interior brick chimney. The façade is pierced with 1/1 aluminum-sash windows and 2-light sliding metal windows. A wood deck provides access to the first story. Other architectural features include exposed beams and overhanging eaves.

Individual Resource Status: **Single Dwelling Non-Contributing** Total: 1

Individual Resource Status: **Animal Shelter Non-Contributing** Total: 1

1650 Harris Creek Road 002-5045-0605

Primary Resource Information: **Winery, Stories 2.50, Style: Other, ca 1990**

The First Colony Winery consists of three distinct blocks each attached either by a breezeway or an enclosed hyphen. The block on the eastern-most end is a warehouse, the center block is the winery, and the western-most block contains the tasting room and offices. The warehouse is one story in height and has a side-gable roof. It is clad with vinyl siding and features double-leaf sliding doors and exposed rafters. The two main blocks are two-and-a-half stories each capped with a cross-gable, asphalt-shingle roof. The winery is clad with board-and-batten siding with some stone veneer cladding. It features two large arched, vertical-board doors. A breezeway connects the two main blocks. The westernmost block, which contains the tasting room, is wood-frame construction and is clad with stucco. It is pierced with 1-light fixed windows and 2-light casement windows. It has an exterior-end metal flue clad with a stone veneer. A gable portico covers the front entry and is supported with wood posts. The front arched entry is illuminated with 1-light sidelights.

Individual Resource Status: **Winery Non-Contributing** Total: 1

Individual Resource Status: **Machine Shed Non-Contributing** Total: 1

Individual Resource Status: **Single Dwelling Non-Contributing** Total: 1

1675 Harris Creek Road 002-5045-0607

Primary Resource Information: **Single Dwelling, Stories 1.50, Style: Colonial Revival, ca 1980**

One-and-a-half stories in height and five bays wide, this wood-frame dwelling has a rectangular-shaped footprint and is capped with a side-gable, asphalt-shingle roof. Resting on a solid concrete-block foundation, this dwelling is clad with vinyl siding and has one central-interior, brick, corbeled chimney. The façade is pierced with 1/1 wood-sash windows and a central single-leaf, wood, paneled

**United States Department of the Interior
National Park Service**

**NATIONAL REGISTER OF HISTORIC PLACES
CONTINUATION SHEET**

**Southern Albemarle Rural Historic District
Albemarle County, VA**

Section 7 Page 165

door, which is recessed. The entry is illuminated with 1-light/panel sidelights. Other architectural features include a boxed cornice, thin aluminum surrounds, and a rear wood deck.

Individual Resource Status: **Single Dwelling Non-Contributing** Total: 1

Individual Resource Status: **Garage Non-Contributing** Total: 1

Individual Resource Status: **Shed Contributing** Total: 2

Individual Resource Status: **Cemetery Contributing** Total: 1

Individual Resource Status: **Barn Contributing** Total: 1

Individual Resource Status: **Animal Shelter Contributing** Total: 1

Hatton Ferry Lane

9985 Hatton Ferry Lane 002-5045-1433

Primary Resource Information: **Single Dwelling, Stories 2.00, Style: Other, ca 1920**

Two stories in height, this wood-frame dwelling features a complex footprint, however, the main block is rectangular shaped with several non-historic one-story additions. The foundation was not visible at the time of the survey. This house is clad with weatherboard siding and contains bay windows with 4/4 windows flanking a multi-light fixed window. The second story contains sliding glass doors and the side elevations are pierced with 2/2 windows. Covering the façade is a two-story, two-bay porch supported with square wood posts. The dwelling is capped with a hipped, slate-shingle roof with wide eaves and there is one interior brick chimney in each of the two additions. Other features include cornerboards, and square-edged surrounds and sills.

Individual Resource Status: **Single Dwelling Contributing** Total: 2

Individual Resource Status: **Secondary Dwelling Non-Contributing** Total: 1

Individual Resource Status: **Gazebo Non-Contributing** Total: 1

Individual Resource Status: **Garage Contributing** Total: 2

Individual Resource Status: **Garage Non-Contributing** Total: 1

Individual Resource Status: **Barn Contributing** Total: 2

Individual Resource Status: **Pump House Contributing** Total: 2

Individual Resource Status: **Stable Non-Contributing** Total: 1

Individual Resource Status: **Chicken coop Contributing** Total: 1

Individual Resource Status: **Well House Contributing** Total: 1

Individual Resource Status: **Shed Contributing** Total: 3

Individual Resource Status: **Office Contributing** Total: 1

Individual Resource Status: **Ruins Contributing** Total: 1

Hatton Ferry Road

Hatton Ferry Road 002-5045-1436

Primary Resource Information: **Single Dwelling, Stories 1.00, Style: Other, ca 1950**

One story and three bays wide, this wood-frame dwelling features a rectangular-shaped footprint with a one-bay wing on the southwest elevation. Resting on a solid concrete-block foundation, this house is clad with German vinyl siding and contains 1/1 vinyl-sash windows and a single-leaf central door. A shed-roof porch covers the full-width of the main block and is supported with square wood posts. The dwelling is capped with a side-gable, asphalt-shingle roof and there is one interior concrete-block chimney that rises above the roof. Other features include square balusters, overhanging eaves, paired windows, and a rear shed-roof porch.

Individual Resource Status: **Single Dwelling Contributing** Total: 1

10082 Hatton Ferry Road 002-5045-1432

Primary Resource Information: **Single Dwelling, Stories 1.00, Style: Other, ca 1990**

One story in height, this wood-frame dwelling features a rectangular-shaped footprint. Resting on a solid parged concrete foundation, this house is clad with cedar weatherboard siding and contains 1-light metal casement windows and a single-leaf door. Covering the façade is a wrap-around porch supported with square wood posts. The dwelling is capped with a side-gable, asphalt-shingle roof with a center cross gable and overhanging boxed eaves. Other features include a raised basement, a center entry with a half-round transom, and the porch resting on wood posts.

Individual Resource Status: **Single Dwelling Non-Contributing** Total: 1

Individual Resource Status: **Corncrib Contributing** Total: 1

**United States Department of the Interior
National Park Service**

**NATIONAL REGISTER OF HISTORIC PLACES
CONTINUATION SHEET**

**Southern Albemarle Rural Historic District
Albemarle County, VA**

Section 7 Page 166

10092 Hatton Ferry Road **002-0773** *Other DHR Id #: 002-5045-1431*

Primary Resource Information: Store/Post Office, Stories 1.50, Style: Other, ca 1880

One-and-a-half stories in height, this wood-frame store features a rectangular-shaped footprint. Resting on a parged concrete pier foundation, this store is clad with weatherboard siding and contains 6/6 wood-sash windows and a double-leaf wood paneled door. Covering the façade is a half-hipped roof porch supported with square wood posts. The store is capped with a front-gable, slate-shingle roof and there is one central-interior brick chimney that rises above the roof. A shed-roof addition stands on the rear elevation on a concrete-block pier foundation. Other features of the store include decorative bargeboard, exposed rafters on the porch, square-edged surrounds, solid wood shutters, and large nearly full-height front windows.

Individual Resource Status: Store/Post Office Contributing Total: 1

Individual Resource Status: Warehouse Contributing Total: 1

Individual Resource Status: Shed Non-Contributing Total: 3

9364 Hatton Ferry Road **002-5045-1444**

Primary Resource Information: Single Dwelling, Stories 1.00, Style: Other, ca 1940

One story in height and three bays wide, this wood-frame single dwelling features an L-shaped footprint with a rear gable ell. Resting on a solid concrete-block foundation, this house is clad with aluminum siding and contains 1/1 wood-sash windows. Covering each of the three bays on the façade is a shed-roof screened porch supported with square wood posts. The house is capped with a side-gable, corrugated-metal roof with and one interior, concrete-block chimney rises above the roof. A shed-roof addition is located in the angle of the rear ell.

Individual Resource Status: Single Dwelling Contributing Total: 1

Individual Resource Status: Shed Contributing Total: 1

9370 Hatton Ferry Road **002-5045-1443**

Primary Resource Information: Single Dwelling, Stories 1.00, Style: Other, ca 1970

One story in height and four bays wide, this wood-frame single dwelling features a rectangular-shaped footprint with a trailer addition to the west elevation. Resting on a solid concrete-block foundation, this house is clad with aluminum siding and contains 1/1 wood-sash windows. Covering two bays of the trailer section is an inset porch supported with square wood posts. The house is capped with a side-gable, asphalt-shingle roof with overhanging eaves and a boxed cornice. A shed-roof addition is located on the rear elevation.

Individual Resource Status: Single Dwelling Non-Contributing Total: 1

Individual Resource Status: Carport Non-Contributing Total: 1

Individual Resource Status: Shed Non-Contributing Total: 1

9464 Hatton Ferry Road **002-5045-1442**

Primary Resource Information: Single Dwelling, Stories 1.00, Style: Other, 1991

One story in height and four bays wide, this wood-frame single dwelling features a rectangular-shaped footprint. Resting on a solid concrete-block foundation, this house is clad with vinyl siding and contains 1/1 wood-sash windows. The house is capped with a side-gable, asphalt-shingle roof with overhanging eaves and a boxed cornice.

Individual Resource Status: Single Dwelling Non-Contributing Total: 1

9472 Hatton Ferry Road **002-5045-1441**

Primary Resource Information: Single Dwelling, Stories 1.50, Style: Colonial Revival, ca 1990

One-and-a-half stories in height and five bays wide, this wood-frame single dwelling features a rectangular-shaped footprint. Resting on a solid concrete-block foundation, this house is clad with weatherboard siding and contains 1/1 wood-sash windows. A one-story, three-bay wide shed-roof porch supported with square wood posts covers the façade. The house is capped with a side-gable, asphalt-shingle roof and one exterior-end brick chimney rises above the roof. Two gable dormers adorn the façade and one shed-roof dormer is located on the rear elevation.

Individual Resource Status: Single Dwelling Non-Contributing Total: 1

9550 Hatton Ferry Road **002-5045-1440**

Primary Resource Information: Single Dwelling, Stories 2.00, Style: Colonial Revival, ca 1990

Two stories in height and five bays wide, this wood-frame single dwelling features a rectangular-shaped footprint with two-bay wide

**United States Department of the Interior
National Park Service**

**NATIONAL REGISTER OF HISTORIC PLACES
CONTINUATION SHEET**

**Southern Albemarle Rural Historic District
Albemarle County, VA**

Section 7 Page 167

recessed wings. This house is clad with beaded vinyl siding and contains 6/6 and 9/9 vinyl-sash windows and a central single-leaf door. The entry is illuminated with a 5-light transom and 5-light sidelights. The house is capped with a side-gable, asphalt-shingle roof with overhanging eaves and a boxed cornice. The one-story wing on the southeast elevation contains a two-car garage with roll-up vinyl paneled doors.

Individual Resource Status: **Single Dwelling Non-Contributing** Total: 1

Individual Resource Status: **Machine Shed Non-Contributing** Total: 1

9872 Hatton Ferry Road 002-5045-1434

Primary Resource Information: **Single Dwelling, Stories 1.00, Style: Other, ca 1980**

One story in height, this wood-frame dwelling features a rectangular-shaped footprint. Resting on a solid concrete-block foundation, this house is clad with weatherboard siding and contains 1/1 wood-sash windows and a single-leaf door. A front-gable, three-bay wide porch supported with square wood posts covers the central entry. The dwelling is capped with a side-gable, asphalt-shingle roof with overhanging eaves and a boxed cornice. Other features include a side wood deck and square balusters on the porch.

Individual Resource Status: **Single Dwelling Non-Contributing** Total: 1

9970 Hatton Ferry Road 002-5045-1435

Primary Resource Information: **Single Dwelling, Stories 1.50, Style: Other, ca 1990**

One-and-a-half stories and seven bays wide, this wood-frame dwelling features a rectangular-shaped footprint comprised of a side-gable block intersecting with a front-gable section. The side-gable section is the original building. Resting on a solid simulated-brick concrete foundation, this house is clad with weatherboard siding and contains 1/1 aluminum windows and a 1-light fixed window. A shed-roof porch covers four bays on the façade and is supported with square wood posts. The dwelling is capped with a gable, asphalt-shingle roof and there is one exterior-end brick shouldered chimney that rises above the roof. Other features include a side deck, overhanging eaves, exposed rafters, and square-edged surrounds.

Individual Resource Status: **Single Dwelling Non-Contributing** Total: 1

Hatton Ferry at James River 002-0108

Other DHR Id #: **002-5045-1430**

Primary Resource Information: **Other, , Style: , 1970**

1972: The ferry boat now in operation was built in about 1970 and several others were probably built since 1835.

Individual Resource Status: **Archaeological Site Contributing** Total: 1

Individual Resource Status: **Other Non-Contributing** Total: 2

Hatton Grange Farm

667 Hatton Grange Farm 002-0105

Other DHR Id #: **002-5045-1439**

Primary Resource Information: **Single Dwelling, Stories 2.00, Style: Greek Revival, 1839**

2005: The modest two-story, three-bay Greek Revival main house on Hatton Grange Farm was built in 1839. The facade is laid in a Flemish brick bond and the other elevations are constructed in a five-course American bond. It is pierced with 6/6 vinyl-sash windows and a double-leaf wood paneled door. The entrance is illuminated with 4-light sidelights and a 5-light transom. A flat-roof portico, covering the central entry, is supported with Tuscan columns and features a rooftop balcony with turned balusters. The main block of the house has two interior-end brick corbeled chimneys rising above the side-gable, slate-shingle roof. The wings also feature two brick interior chimneys and a standing-seam metal gable roof. The wings are one-story and are laid in a 7-course American bond and feature a corner stepped parapet. The rear elevation of the main block has an glazed shed-roof porch on a brick pier foundation and featuring large turned balusters. The non-historic addition on the west side has five sides and is laid in a 5-course American and has one interior-end brick chimney. Other architectural features of the house include molded cornice returns, lug wood lintels with projecting wood corner blocks, and a wide fascia board.

Individual Resource Status: **Single Dwelling Contributing** Total: 1

Individual Resource Status: **Kitchen Contributing** Total: 1

Individual Resource Status: **Smoke/Meat House Contributing** Total: 1

Individual Resource Status: **Corncrib Contributing** Total: 1

Individual Resource Status: **Tenant House Contributing** Total: 2

Individual Resource Status: **Distillery/Still Hs. Contributing** Total: 1

Individual Resource Status: **Privy Contributing** Total: 1

Individual Resource Status: **Well House Non-Contributing** Total: 1

**United States Department of the Interior
National Park Service**

**NATIONAL REGISTER OF HISTORIC PLACES
CONTINUATION SHEET**

**Southern Albemarle Rural Historic District
Albemarle County, VA**

Section 7 Page 168

Individual Resource Status: **Blacksmith Shop Contributing** Total: 1
Individual Resource Status: **Dairy Contributing** Total: 1
Individual Resource Status: **Tennis Court Non-Contributing** Total: 1
Individual Resource Status: **Pool/Swimming Pool Non-Contributing** Total: 1
Individual Resource Status: **Tenant House Non-Contributing** Total: 2
Individual Resource Status: **Barn Contributing** Total: 1
Individual Resource Status: **Barn Non-Contributing** Total: 1
Individual Resource Status: **Tractor Shed Non-Contributing** Total: 1
Individual Resource Status: **Pool House Non-Contributing** Total: 1
Individual Resource Status: **Machine Shed Non-Contributing** Total: 1
Individual Resource Status: **Shed Contributing** Total: 2
Individual Resource Status: **Shed Non-Contributing** Total: 1
Individual Resource Status: **Silo Non-Contributing** Total: 1
Individual Resource Status: **Theater Contributing** Total: 1

840 Hatton Grange Farm 002-5045-1438

Primary Resource Information: **Mill, Stories 2.00, Style: Other, ca 1830**

Two stories in height, this brick mill features a rectangular-shaped footprint with a circa 1880s iron wheel attached to the southeast elevation. Standing on a solid brick foundation, this mill is constructed in a five-course American bond and is capped with a front-gable, slate-shingle roof with a parapet on the gable ends. It is pierced with 1x1 sliding aluminum windows and has a non-historic shed-roof portico over the central, double-leaf, 15-light doors. The second story contains double-leaf, vertical-board doors. The iron wheel has a production stamp on it that states Fitzwater Wheel Co., Andover, PA. Other architectural features of the mill include iron S-brackets on the gable end, a roll-up garage door on the southeast side, lug lintels, and rowlock sills.

Individual Resource Status: **Mill Contributing** Total: 1
Individual Resource Status: **Corncrib Contributing** Total: 1
Individual Resource Status: **Pump House Contributing** Total: 1

Hatton Grange Road

Hatton Grange Road 002-5045-1437

Primary Resource Information: **Single Dwelling, Stories 1.50, Style: Other, ca 1800**

One-and-a-half stories, this log dwelling features a rectangular-shaped footprint. The foundation was not visible at the time of the survey. This logs on this house are square notched and hand hewn and the chinking has been plastered. The gables are clad with weatherboard siding. The house is pierced with 6/6 wood-sash windows and a single-leaf wood door. A hipped-roof porch covers the first story of each elevation and is supported with square wood posts, has a concrete floor and a random rubble foundation. The dwelling is capped with a side-gable, standing-seam metal roof and there is one exterior-end stone chimney with a brick shaft and a corbeled cap that rises above the roof. Other features include a rail balustrade on the porch, overhanging eaves, and exposed rafters.

Individual Resource Status: **Single Dwelling Contributing** Total: 1

Hayman Street

130 Hayman Street 002-5045-1303

Primary Resource Information: **Single Dwelling, Stories 1.50, Style: Colonial Revival, ca 1930**

One-and-a-half stories in height, this wood-frame dwelling building features a rectangular-shaped footprint. The original house was three bays wide and an additions and renovations were made during the early 1990s. Resting on a solid concrete-block foundation, this house is clad with German vinyl siding and is pierced with 1/1 wood-sash windows. It is capped with a side-gable, asphalt-shingle roof and has one exterior-end, concrete-block chimney. Covering the center three bays is a half-hipped roof porch supported with metal posts. The porch rests on a brick foundation and has a metal balustrade. Adorning the façade are four gable dormers each containing one 1/1 window.

Individual Resource Status: **Single Dwelling Contributing** Total: 1
Individual Resource Status: **Garage Non-Contributing** Total: 1

**United States Department of the Interior
National Park Service**

**NATIONAL REGISTER OF HISTORIC PLACES
CONTINUATION SHEET**

**Southern Albemarle Rural Historic District
Albemarle County, VA**

Section 7 Page 169

151 Hayman Street 002-5045-1304

Primary Resource Information: Single Dwelling, Stories 1.50, Style: Bungalow/Craftsman, ca 1910

One-and-a-half stories in height and three bays wide, this wood-frame bungalow features a square-shaped footprint. Resting on a brick foundation with concrete-block infill, this house is clad with aluminum siding and is pierced with 2/2 wood-sash windows. Covering the full-width of the façade is an inset porch supported with Tuscan wood columns. The house is capped with a hipped, asphalt-shingle roof and there is one exterior-end, concrete-block chimney. Covering the center three bays is a half-hipped roof porch supported with metal posts. The façade is adorned with shed-roof dormer with three 3-light awning windows. An enclosed porch on the rear elevation stands on a parged foundation. Other features of the house include square balusters, wide eaves, and the front porch on a brick pier foundation.

Individual Resource Status: Single Dwelling Contributing Total: 1

Individual Resource Status: Garage Non-Contributing Total: 1

Individual Resource Status: Shed Non-Contributing Total: 1

170 Hayman Street 002-5045-1305

Primary Resource Information: Single Dwelling, Stories 1.00, Style: Other, ca 1930

One story in height and four bays deep, this wood-frame dwelling features a rectangular-shaped footprint. Resting on a solid concrete-block foundation, this house is clad with weatherboard siding and is pierced with 6/6 wood-sash windows. A shed-roof porch across the full-width of the façade has been enclosed and now contains a single-leaf door and a 6/6 window. Rising above the hipped, asphalt-shingle roof is one exterior-end, concrete-block chimney and one central-interior, concrete-block chimney. Other features of the house include wide eaves and exposed rafters.

Individual Resource Status: Single Dwelling Contributing Total: 1

Individual Resource Status: Shed Contributing Total: 1

190 Hayman Street 002-5045-1306

Primary Resource Information: Single Dwelling, Stories 1.00, Style: Other, ca 1970

One story in height and four bays wide, this wood-frame dwelling features a rectangular-shaped footprint. Resting on a solid concrete-block foundation, this house is clad with weatherboard siding and is pierced with 6/6 vinyl-sash windows and 8-light casement windows. A wood deck provides access to the front entry. The house is capped with a side-gable, asphalt-shingle roof with overhanging eaves and exposed rafters.

Individual Resource Status: Single Dwelling Non-Contributing Total: 1

Individual Resource Status: Garage Non-Contributing Total: 1

Helen's Way

4991 Helen's Way 002-5045-0888

Primary Resource Information: Single Dwelling, Stories 1.00, Style: Other, ca 1950

Constructed on the ruins of a circa 1900 dwelling with a soapstone foundation, the wood-frame circa 1950 dwelling is a one-story vinyl-clad building with a side-gabled standing-seam metal roof. Three bays wide, the dwelling features a single-leaf wood-paneled-with-lights door, an 8/8 wood window and a one-light fixed wood window with 2/2 horizontal window sidelights. Other detailing includes a wood deck stoop, a central-interior brick chimney, a shed porte-cochere wing supported by wood posts, overhanging eaves, and thin wood surrounds.

Individual Resource Status: Single Dwelling Contributing Total: 1

Individual Resource Status: Barn Contributing Total: 1

6144 Helen's Way 002-5045-0889

Primary Resource Information: Single Dwelling, Stories 1.00, Style: Other, ca 1970

Constructed circa 1970, the wood-frame one-story dwelling features a side-gabled asphalt-shingle roof, a brick stretcher watertable and foundation veneer with rowlock sill, and wood-grained aluminum siding. The four-bay-wide façade features a single-leaf flush-with-lights door, 2/2 horizontal wood window, and a one-light fixed window with 2/2 sidelights. The dwelling is further detailed with an exterior-end brick chimney, overhanging eaves, a dentiled wood cornice, thin molded wood surrounds, and a metal stoop balustrade.

Individual Resource Status: Single Dwelling Non-Contributing Total: 1

**United States Department of the Interior
National Park Service**

**NATIONAL REGISTER OF HISTORIC PLACES
CONTINUATION SHEET**

**Southern Albemarle Rural Historic District
Albemarle County, VA**

Section 7 Page 170

6160 Helen's Way 002-5045-0886

Primary Resource Information: **Single Dwelling, Stories 1.00, Style: Other, ca 1930**

Constructed circa 1930, the one-story wood-frame dwelling sits on a solid concrete foundation and is capped by a front-gabled corrugated metal roof and clad in asbestos shingles. The main block features a large side-gabled wing addition clad in weatherboard siding. The main block features a three-bay wrap Craftsman-style porch with battered posts on brick piers. There are 2/2 wood windows, overhanging eaves, two central interior brick chimneys, and two single-leaf wood-paneled doors. Other details include a peak louvered vent. The wing appears to have been added around 1950.

Individual Resource Status: **Single Dwelling Contributing** Total: 1

Individual Resource Status: **Shed Contributing** Total: 1

Individual Resource Status: **Shop Contributing** Total: 1

High Meadows Lane

55 High Meadows Lane 002-1020

Other DHR Id #: **002-5045-1298**

Primary Resource Information: **Single Dwelling, Stories 2.00, Style: Italianate, 1832**

Architecture Summary: High Meadows is located on Route 20 less than one-half mile from Scottsville, Albemarle County on a 19.798 acre tract of land. It consists of a one-and-one-half-story brick dwelling built between 1831 and 1832, and a two-story, 1883 stuccoed brick section. The 1883 additions more than tripled the size of the original dwelling and is connected by a frame, single-story passage which runs between and the length of both sections. This passage is the most distinctive feature of the house and the only known example of its type and period in Albemarle County. The nominated property contains one contributing building, the main residence., per NRHP Inventory - Nomination Form. End Architecture Summary Additions and alterations: End Additions and alterations Interior Description: End Interior Description

2005:Two stories in height and three bays wide, this wood-frame dwelling features several construction phases the first dating to 1832 and the second dating to 1882. The 1882 section was added onto the front elevation and now serves as the primary façade. Set on a solid stuccoed foundation, this wood-frame dwelling is clad with stucco and is pierced with 2/2 wood-sash windows. A flat-roof portico supported with square wood posts shelters the central entry. The porch has a rooftop balcony, a decorative cut-out balustrade, and sits on a brick pier foundation. The side-gable roof is sheathed with slate shingles and features a central cross gable. Rising above the roof are two central-interior brick chimneys each with a corbeled cap. A one-story hyphen connects each of the two sections. The 1832 block is one-and-a-half stories and is constructed in 5-course American bond. It has a side-gable, wood shingle roof and two exterior-end brick shouldered chimneys. A shed-roof porch on brick piers is enclosed. Other features of the house include a raised basement, square-edged window and surrounds and sills, and louvered wood shutters.

Individual Resource Status: **Single Dwelling Contributing** Total: 1

Individual Resource Status: **Shed Non-Contributing** Total: 3

Individual Resource Status: **Gazebo Non-Contributing** Total: 1

Individual Resource Status: **Guest House Non-Contributing** Total: 2

Individual Resource Status: **Animal Shelter Non-Contributing** Total: 1

Individual Resource Status: **Garage Non-Contributing** Total: 1

Individual Resource Status: **Shed Contributing** Total: 1

Individual Resource Status: **Secondary Dwelling Non-Contributing** Total: 1

Individual Resource Status: **Secondary Dwelling Contributing** Total: 1

Hillsdale Farm Lane

Hillsdale Farm Lane 002-5045-0511

Primary Resource Information: **Single Dwelling, Stories 1.00, Style: Bungalow/Craftsman, ca 1910**

One story high, and two bays deep, this wood-frame dwelling has a square-shaped footprint and is capped with a hipped, asphalt-shingle roof. This house is covered with stucco and sits on a solid random rubble foundation. The façade originally was comprised of a window, door, door, window, however, the first door has been in filled. The windows are 6/6 wood-sash windows and the door is a single-leaf door. A gable-roof portico covers the remaining entry and it is supported with square wood posts. There are two shed-roof additions on the rear elevation. The house also features one exterior-end, brick chimney, overhanging eaves, square-edged surrounds, and exposed rafters.

Individual Resource Status: **Single Dwelling Contributing** Total: 1

**United States Department of the Interior
National Park Service**

**NATIONAL REGISTER OF HISTORIC PLACES
CONTINUATION SHEET**

**Southern Albemarle Rural Historic District
Albemarle County, VA**

Section 7 Page 171

1293 Hillsdale Farm Lane 002-5045-0510

Primary Resource Information: **Single Dwelling, Stories 1.00, Style: Other, ca 1955**

One story high, three bays wide, and seven bays deep, this wood-frame dwelling has a rectangular-shaped footprint and is capped with a front-gable, asphalt-shingle roof. Siting on a solid concrete-block foundation, this house is covered with stucco and the gables are clad with board-and-batten siding. The house is pierced with 2/2 horizontal wood-sash windows and a single-leaf door. A shed-roof portico covers the entry and is supported with square wood posts. The house also features overhanging eaves, one interior, concrete-block chimney and a one-bay garage addition.

Individual Resource Status: **Single Dwelling Contributing** Total: 1

Howardsville Lane

10881 Howardsville Lane 002-0177 Other DHR Id #: 002-5045-0476

Primary Resource Information: **Church, Stories 1.00, Style: Greek Revival, 1851**

One story high and two bays wide, this brick church is capped with a front-gable, slate-shingle roof. It rests on a solid brick parged foundation and the brick walls are laid in a stretcher bond. The facade is pierced with two double-leaf, 2-panel doors each with a 1-light transom. There is one central-interior brick flue. The facade features a full pediment clad with horizontal boards, and projecting brick pilasters. Other features include a louvered cupola with a pyramidal roof, molded surrounds, and a boxed cornice with a molded cornice.

Individual Resource Status: **Church Contributing** Total: 1

10894 Howardsville Lane 002-5045-0479

Primary Resource Information: **Single Dwelling, Stories 2.00, Style: Other, ca 1920**

The two-story wood-frame dwelling features a side-gabled corrugated metal roof, board-and-batten wood siding, and a two-bay-wide façade. The dwelling features an off-center single-leaf wood-paneled entry and 6/6 wood windows with operable louvered wood shutters. The façade features a full-width one-story porch with chamfered wood posts, square balusters, and side-elevation access. Other detailing includes a boxed wood cornice, an interior-end brick chimney, and a hipped porch roof.

Individual Resource Status: **Single Dwelling Contributing** Total: 1

Individual Resource Status: **Shed Non-Contributing** Total: 1

Individual Resource Status: **Garage Contributing** Total: 1

10937 Howardsville Lane 002-0215 Other DHR Id #: 002-5045-0481

Primary Resource Information: **School, Stories 1.00, Style: Colonial Revival, pre 1907**

Set on a parged concrete foundation, the Howardsville school (now a residence), was constructed circa 1907. The wood-frame one-story building features weatherboard cladding, a hipped corrugated metal roof with exposed rafter tails, and gabled porticos on the front and rear. The elevations are both similarly fenestrated with a central entry flanked by paired 9/9 windows with vertical 6/6 sidelights and single 9/9 end-bay windows. The doors also feature multi-light sidelights and transoms. Both elevations feature gabled porticos, though one includes Tuscan columns (added later) while the other includes Tuscan posts. Other detailing includes two central-interior brick chimneys, square-edged wood surrounds, and projecting sills.

Individual Resource Status: **School Contributing** Total: 1

Individual Resource Status: **Shed Contributing** Total: 1

Individual Resource Status: **Chicken Coop Contributing** Total: 1

Individual Resource Status: **Garage Contributing** Total: 1

Howardsville Turnpike

010460 Howardsville Turnpike 002-0238 Other DHR Id #: 002-5045-0460

Primary Resource Information: **Single Dwelling, Stories 2.00, Style: Other, 9999**

Individual Resource Status: **Barn Contributing** Total: 1

Individual Resource Status: **Single Dwelling Contributing** Total: 1

010913 Howardsville Turnpike 002-5045-0483

Primary Resource Information: **Commercial Building, Stories 2.00, Style: Other, ca 1890**

Set on a pier foundation, the circa 1890 two-story wood-frame commercial building features a front-gabled roof with closed

**United States Department of the Interior
National Park Service**

**NATIONAL REGISTER OF HISTORIC PLACES
CONTINUATION SHEET**

**Southern Albemarle Rural Historic District
Albemarle County, VA**

Section 7 Page 172

tympanum, a three-bay-wide façade, and an inset full-width porch supported by wood posts. Clad in weatherboard, the store features a decorative molded cornice, a central missing door with sidelights and flanking display windows. The second story is pierced with three 6/6 wood windows.

Individual Resource Status: **Commercial Building Contributing** Total: 1

10223 Howardsville Turnpike 002-5045-0860

Primary Resource Information: **Single Dwelling, Stories 1.00, Style: Other, ca 1925**

Constructed circa 1925, the one-and-a-half story wood-frame bungalow sits on a solid concrete foundation and is capped by a side-gabled asphalt-shingle roof. Clad in asbestos shingles with a scalloped bottom edge, the structure features a large central gabled projection with single-leaf side entry. There is an inset porch supported by square wood posts, 6/6 wood windows, overhanging eaves, and exposed rafter tails.

Individual Resource Status: **Single Dwelling Contributing** Total: 1

10460 Howardsville Turnpike 002-5045-0525

Primary Resource Information: **Single Dwelling, Stories 1.00, Style: Other, ca 1970**

This trailer rests on a concrete-block foundation and is clad with corrugated-sheet metal. It is capped with a gable roof sheathed with corrugated metal. It is pierced with 1/1 aluminum-sash windows and a fixed window.

Individual Resource Status: **Single Dwelling Non-Contributing** Total: 1

Individual Resource Status: **Shed Non-Contributing** Total: 1

10466 Howardsville Turnpike 002-5045-0524

Primary Resource Information: **Single Dwelling, Stories 1.00, Style: Other, ca 1990**

Built circa 1990, this one-story, wood-frame dwelling features a rectangular-shaped footprint. It rests on a solid concrete-block foundation, is clad with vinyl siding, and has a side-gable roof. The façade is pierced with 6/6 aluminum-sash windows, and one single-leaf, metal paneled door. Other architectural features of the house include an off-center door, thin molded surrounds, and fixed shutters.

Individual Resource Status: **Single Dwelling Non-Contributing** Total: 1

10501 Howardsville Turnpike 002-5045-0523

Primary Resource Information: **Single Dwelling, Stories 2.00, Style: Other, ca 1870**

Built circa 1870, this two-story, dwelling features an L-shaped footprint with a one-story, rear ell addition. It is possible this house is log construction. Resting on a solid, concrete-block foundation, this dwelling is clad with weatherboard siding, and is capped with a side-gable, corrugated-metal roof. The façade is pierced with 6/6 wood-sash and 1/1 aluminum-sash windows and a single-leaf, wood panel-and-lights door. A gable porch stands on the façade and is supported with wood posts with cut-out patterns. One interior-end and one interior brick corbeled chimneys rise above the roof.

Individual Resource Status: **Single Dwelling Contributing** Total: 1

Individual Resource Status: **Shed Contributing** Total: 2

Individual Resource Status: **Corncrib Contributing** Total: 1

Individual Resource Status: **Barn Contributing** Total: 1

Individual Resource Status: **Garage Contributing** Total: 1

10789 Howardsville Turnpike 002-5045-0522

Primary Resource Information: **Single Dwelling, Stories 1.00, Style: Colonial Revival, ca 1960**

Constructed circa 1960, the dwelling at Oak Hill is a one-story brick structure with a hipped asphalt-shingle roof, stretcher brick veneer, and a brick foundation. The five-bay dwelling features an end-bay projecting half-hipped bay with a bank of three 6/6 wood windows. The remainder of the façade features a single-leaf wood-paneled door sheltered by a gabled portico with turned posts and single 6/6 wood windows. All of the windows feature paneled spandrels and fixed louvered shutters. There are also recessed arches over the windows and molded surrounds. There is an exterior-end brick chimney.

Individual Resource Status: **Single Dwelling Non-Contributing** Total: 1

Individual Resource Status: **Garage Non-Contributing** Total: 2

Individual Resource Status: **Dairy Contributing** Total: 1

10853 Howardsville Turnpike 002-0219

Primary Resource Information: **Single Dwelling, Stories 2.00, Style: Other, ca 1820**

Other DHR Id #: **002-5045-0486**

**United States Department of the Interior
National Park Service**

**NATIONAL REGISTER OF HISTORIC PLACES
CONTINUATION SHEET**

**Southern Albemarle Rural Historic District
Albemarle County, VA**

Section 7 **Page** 173

Set on a rebuilt solid stretcher-bond brick foundation, the two-story wood-frame dwelling is capped by a side-gabled slate roof and clad in vinyl siding. The building features a three-bay façade, symmetrical fenestration, and rebuilt exterior-end brick chimneys. Dating to circa 1820, the dwelling features a central single-leaf door flanked by 9/6 vinyl windows. The second story includes three 6/6 vinyl windows. The façade also features a one-story porch with hipped roof and large posts with a metal balustrade. There are recessed one-story side-gabled wing additions.

Individual Resource Status: **Single Dwelling Contributing** Total: 1

Individual Resource Status: **Carport Non-Contributing** Total: 1

Individual Resource Status: **Barn Contributing** Total: 1

Individual Resource Status: **Corncrib Contributing** Total: 1

Individual Resource Status: **Garage Contributing** Total: 1

10880 Howardsville Turnpike 002-5045-0478

Primary Resource Information: **Single Dwelling, Stories 2.00, Style: Other, ca 1910**

Constructed circa 1910, the wood-frame two-story dwelling sits on a solid brick foundation and features a side-gabled asphalt-shingle roof, and asbestos siding. The four-bay wide faced features a single-leaf wood-paneled door and 6/6 wood windows, including a band of three windows. The second story is pierced with three single 6/6 wood windows. An off-center three-bay porch features Tuscan column supports, turned balusters, and a decorative garden bond brick foundation. The single-pile dwelling also features a central-interior brick chimney, a boxed wood cornice, and a hipped porch roof. It appears that the building was extended at a later date.

Individual Resource Status: **Single Dwelling Contributing** Total: 1

Individual Resource Status: **Shed Contributing** Total: 2

10894 Howardsville Turnpike 002-5045-0475

Primary Resource Information: **Single Dwelling, Stories 2.00, Style: Other, ca 1850**

Set on a solid parged foundation, the two-story wood-frame dwelling, constructed circa 1850, features weatherboard siding, a side-gabled standing-seam metal roof, and a full-width two-story porch supported by chamfered posts. The dwelling also features interior-end brick chimneys, two single-leaf nine-light doors, and 6/6 wood windows. Square-edged wood surrounds, a rectangular footprint, and square balusters. The second story door includes a three-light transom.

Individual Resource Status: **Single Dwelling Contributing** Total: 1

Individual Resource Status: **Shed Non-Contributing** Total: 1

Individual Resource Status: **Garage Contributing** Total: 1

Individual Resource Status: **Shed Contributing** Total: 1

10907 Howardsville Turnpike 002-0211 Other DHR Id #: 002-5045-0480

Primary Resource Information: **Single Dwelling, Stories 2.00, Style: Other, ca 1790**

Dating to circa 1790 and 1840, the two-story wood-frame dwelling at Bell Hill features a four-bay-wide façade. Set on a brick foundation, the weatherboard-clad dwelling is capped by a side-gabled slate roof. The rear ell of the building is a 1790s log dwelling. The façade of the 1840 portion features two central single-leaf doors with four-light transoms and flanking 6/6 wood windows. There is a three-bay porch with a flat roof and cross-braced roof balustrade. Other detailing includes operable louvered shutters, exterior-end parged brick chimneys, cornerboards, and symmetrical fenestration. The main block is joined to the log ell by a shallow two-story gabled hyphen that is only one bay deep. It features a side-elevation entry with shed overhang. There is an attached shed with a breezeway. The one-and-a-half story log portion features a squared hand-hewn logs, a large rebuilt exterior-end brick chimney, a slate roof, and a shed porch.

Individual Resource Status: **Single Dwelling Contributing** Total: 1

10913 Howardsville Turnpike 002-0178 Other DHR Id #: 002-5045-0477

Primary Resource Information: **Lodge, Stories 2.00, Style: Greek Revival, 1846**

Two stories high and one bay wide, the Masonic Lodge is capped with a front-gable roof and rests on a brick, 5-course American bond. The brick walls are laid in a five-course American bond on the entry elevation and a stretcher bond on the side elevation. The roof is clad with slate shingles. There is on side brick chimney and the facade contains a central, single-leaf door, and a 9/6 window above the door. The side elevation contains 9/6 and 6/6 windows. Other features include a boxed and molded cornice. The stair leading up to the entry is made of random rubble fieldstone (quartz).

Individual Resource Status: **Lodge Contributing** Total: 1

**United States Department of the Interior
National Park Service**

**NATIONAL REGISTER OF HISTORIC PLACES
CONTINUATION SHEET**

**Southern Albemarle Rural Historic District
Albemarle County, VA**

Section 7 Page 174

10955 Howardsville Turnpike 002-5045-0473

Primary Resource Information: Single Dwelling, Stories 1.50, Style: Other, ca 1900

Constructed circa 1900, the one-and-a-half story brick dwelling is capped by a side-gabled slate roof. Constructed with three-course American bond brick, the dwelling features a full-width three bay porch supported by bracketed wood posts, an exterior-end brick chimney and a central-interior brick chimney, and 2/2 wood windows. The two-bay façade features a window and an off-center single-leaf four-paneled wood door. The dwelling sits on a raised basement and is accessed by a set of central brick stairs. Other detailing includes scroll-sawn balusters, a beaded window surround, a rear porch, and a rear wood-frame gable addition.

Individual Resource Status: Single Dwelling Contributing Total: 1

Individual Resource Status: Barn Contributing Total: 1

Individual Resource Status: Shop Contributing Total: 1

Individual Resource Status: Office Contributing Total: 1

Individual Resource Status: Shed Contributing Total: 1

10960 Howardsville Turnpike 002-0098 Other DHR Id #: 002-5045-0474

Primary Resource Information: Single Dwelling, Stories 2.00, Style: Classical Revival, pre 1825

Constructed circa 1825, the brick dwelling at Westcote is a two-story Flemish bond brick structure capped by a hipped standing-seam metal roof. The symmetrically fenestrated five-bay-wide dwelling is two stories in height and dominated by a two-story single-bay portico with roof balustrade and paired Tuscan columns. The single-leaf wood-paneled entry is capped by a transom with decorative tracery and flanked by 6/6 wood windows with lug lintels with corner blocks, and lug sills. Other detailing includes operable louvered wood shutters, interior-end brick chimneys, and an enclosed rear porch.

Individual Resource Status: Shed Non-Contributing Total: 2

Individual Resource Status: Office/Office Bldg. Contributing Total: 1

Individual Resource Status: Archaeological Site Contributing Total: 1

Individual Resource Status: Smoke/Meat House Contributing Total: 1

Individual Resource Status: Corncrib Contributing Total: 1

Individual Resource Status: Barn Contributing Total: 1

Individual Resource Status: Well House Contributing Total: 1

Individual Resource Status: Garage Non-Contributing Total: 1

Individual Resource Status: Single Dwelling Contributing Total: 1

Individual Resource Status: Cemetery Contributing Total: 1

10987 Howardsville Turnpike 002-5045-0471

Primary Resource Information: Single Dwelling, Stories 2.00, Style: Commercial Style, ca 1890

Constructed circa 1890, the wood-frame two-story commercial building/store sits on a solid concrete foundation and is capped by a front-gabled slate roof. Clad in weatherboard, the wood-frame building is dominated by a two-story wrap-around Colonial Revival porch supported by Tuscan wood posts. The building is symmetrically fenestrated and features a central double-leaf entry flanked by 6/6 wood windows. The second floor includes a central door with sidelights. Other detailing includes a one-story rear shed addition, a molded wood cornice with returns, a central-interior chimney, and a gable-peak louvered vent.

Individual Resource Status: Single Dwelling Contributing Total: 1

Individual Resource Status: Shed Contributing Total: 4

10989 Howardsville Turnpike 002-5045-0472

Primary Resource Information: Single Dwelling, Stories 1.00, Style: Other, ca 1980

Constructed circa 1980, the modular wood-frame dwelling is a one-story side-gabled building with an asphalt-shingle roof and pressed vertical-board cladding. The four-bay-wide façade features an off-center single-leaf entry and three 1/1 metal windows. The dwelling sits on a concrete block solid foundation and is detailed with overhanging eaves, a wood porch deck, a wood cornice, and fixed vinyl louvered shutters.

Individual Resource Status: Single Dwelling Non-Contributing Total: 1

Howardsville Turnpike at James River 002-5045-0484

Primary Resource Information: Other, , Style: , ca 9999

The Howardsville Landing site is a large flood plain area on the banks of the James River. There are several mature trees and a concrete boat launch ramp.

**United States Department of the Interior
National Park Service**

**NATIONAL REGISTER OF HISTORIC PLACES
CONTINUATION SHEET**

**Southern Albemarle Rural Historic District
Albemarle County, VA**

Section 7 Page 175

Individual Resource Status: **Other Contributing** Total: 1

Individual Resource Status: **Shed Non-Contributing** Total: 1

Irish Road

04770 Irish Road 002-5045-0926

Primary Resource Information: **Single Dwelling, Stories 1.00, Style: Other, ca 1990**

The modular wood-frame dwelling constructed circa 1990 is a one-story wood-frame structure with a side-gabled asphalt-shingled roof. Clad in aluminum siding, the dwelling is rectangular in form with a four bay façade and two-bay side elevations. The dwelling is pierced with 1/1 vinyl windows and features a concrete block central-interior chimney, a single-leaf wood door with fanlight, and overhanging eaves with a boxed aluminum cornice.

Individual Resource Status: **Single Dwelling Non-Contributing** Total: 1

1810 Irish Road 002-5045-1309

Primary Resource Information: **Single Dwelling, Stories 2.00, Style: Queen Anne, ca 1900**

The owner claims this building was constructed circa 1850.

Two stories in height, this wood-frame dwelling features a complex footprint having undergone numerous alterations and additions. The foundation was not visible at the time of the survey. It is clad with vinyl siding and is pierced with 2/2 wood-sash windows and a single-leaf door. Covering the entry is a flat-roof portico supported with Tuscan wood columns. It appears a roof-top balcony on the portico has been removed. A single-leaf door on the second story opens onto the portico on the facade. The house is capped with a gable roof sheathed with standing-seam metal with cornice returns. The façade features a center cross gable and a three-sided bay typical of the Queen Anne style. Above the roof of a one-story gable addition on the rear is one interior-end brick chimney. A two-story ell and a gable addition are located on the rear elevation. A shed-roof sun porch is located across the rear elevation of the addition.

Individual Resource Status: **Single Dwelling Contributing** Total: 1

Individual Resource Status: **Secondary Dwelling Non-Contributing** Total: 1

Individual Resource Status: **Garage Non-Contributing** Total: 2

Individual Resource Status: **Corncrib Contributing** Total: 1

Individual Resource Status: **Barn Contributing** Total: 1

Individual Resource Status: **Smoke/Meat House Contributing** Total: 1

Individual Resource Status: **Shed Contributing** Total: 1

1913 Irish Road 002-5045-1310

Primary Resource Information: **Single Dwelling, Stories 2.50, Style: Colonial Revival, ca 1925**

Two-and-a-half stories and three bays wide, this wood-frame Four Square dwelling features a square-shaped footprint. Resting on a solid concrete-block foundation, this house is clad with asbestos shingles and is pierced with paired 6/6 wood-sash windows and a single-leaf, panel-and-lights wood door. Covering the full-width of the façade is a half-hipped porch supported with battered wood posts on brick piers. Rising above the hipped, asphalt-shingle roof is one interior-end brick chimney. The façade is adorned with a hipped dormer containing two 6-light casement windows. Across the full-width of the rear elevation is a one-story, gable roof addition. Across the rear elevation of this addition is an enclosed porch. Other architectural features of the house include wide eaves and a boxed cornice.

Individual Resource Status: **Single Dwelling Contributing** Total: 1

Individual Resource Status: **Machine Shed Contributing** Total: 1

Individual Resource Status: **Shed Non-Contributing** Total: 1

1932 Irish Road 002-5045-1311

Primary Resource Information: **Store, Stories 2.00, Style: Other, ca 1950**

This building was originally built as a general store and then was converted into a single-family dwelling in 1986. Two stories and three bays wide, this wood-frame dwelling features a rectangular-shaped footprint. Resting on a solid foundation clad with a brick veneer, this house is clad with aluminum siding and is pierced with 6/6 vinyl windows and 9-light vinyl fixed windows. Covering the central single-leaf door is a gable portico supported with fluted metal columns. This dwelling is capped with a shed roof sheathed with corrugated metal.

Individual Resource Status: **Store Contributing** Total: 1

**United States Department of the Interior
National Park Service**

**NATIONAL REGISTER OF HISTORIC PLACES
CONTINUATION SHEET**

**Southern Albemarle Rural Historic District
Albemarle County, VA**

Section 7 Page 176

1933 Irish Road 002-5045-1313

Primary Resource Information: Single Dwelling, Stories 1.00, Style: Other, ca 1987

One story in height and six bays wide, this brick dwelling features a rectangular-shaped footprint. Resting on a solid brick foundation, this house is clad with stretcher-bond veneer and is pierced with 1-light metal casement windows. Attached to the house is a one bay wide carport, open on the façade. Rising above the side-gable, asphalt-shingle roof is one interior brick chimney. Other architectural features of the house include rowlock sills, overhanging eaves, a wood boxed cornice, and an inset porch with a metal balustrade.

Individual Resource Status: Single Dwelling Non-Contributing Total: 1

Individual Resource Status: Hay Barn Non-Contributing Total: 1

Individual Resource Status: Shed Non-Contributing Total: 1

1984 Irish Road 002-5045-1312

Primary Resource Information: Single Dwelling, Stories 1.00, Style: Other, ca 1980

One story in height, this wood-frame dwelling features a rectangular-shaped footprint. Resting on a solid concrete-block foundation, this house is clad with vinyl siding and is pierced with 4/4 vinyl-sash windows and a single-leaf door. This dwelling is capped with a side-gable, asphalt-shingle roof. Access to survey and photo this property was denied by the owner during the 2005 survey.

Individual Resource Status: Single Dwelling Non-Contributing Total: 1

2243 Irish Road 002-5045-1315

Primary Resource Information: Single Dwelling, Stories 1.00, Style: Other, ca 1955

One story in height, this concrete-block dwelling features a rectangular-shaped footprint. Resting on a solid concrete-block foundation, this house is pierced with 1/1 wood-sash windows and a central single-leaf door. Rising above the side-gable, asphalt-shingle roof is one exterior-end, concrete-block chimney. Other architectural features of the house include square-edged surrounds, moderately overhanging eaves, a boxed cornice, and gables clad with asbestos shingles.

Individual Resource Status: Single Dwelling Contributing Total: 1

2255 Irish Road 002-5045-1316

Primary Resource Information: Single Dwelling, Stories 1.00, Style: Other, ca 1950

One story in height, this wood-frame dwelling features a rectangular-shaped footprint. Resting on a solid concrete-block foundation covered with plywood, this house is clad with German weatherboard siding and is pierced with 6/6 wood-sash windows and a single-leaf door. Wood decks provides access to the front entry and to the side entry. Rising above the side-gable, asphalt-shingle roof is one interior stove flue. The house features wide eaves.

Individual Resource Status: Single Dwelling Contributing Total: 1

2256 Irish Road 002-5045-1317

Primary Resource Information: Office/Office Bldg., Stories 1.00, Style: Other, ca 1990

One story in height, this wood-frame office building features a rectangular-shaped footprint with the addition of a center gable porch and a one-story shed addition on the rear. Resting on a solid foundation, this building is clad with Hardiplank siding and is pierced with 1-light awning windows. The entrance is covered with a projecting front-gable porch. The office building is capped with a side-gable, asphalt-shingle roof. The building features moderately overhanging eaves, a boxed cornice, and louvered vents in the gables.

Individual Resource Status: Office/Office Bldg. Non-Contributing Total: 1

2320 Irish Road 002-5045-1318

Primary Resource Information: Single Dwelling, Stories 1.00, Style: Other, ca 2000

One story in height and four bays wide, this wood-frame modular dwelling features a rectangular-shaped footprint. The foundation was not visible at the time of the survey. This building is clad with vinyl siding and is pierced with 1/1 wood-sash windows. The entrance is covered with a projecting front-gable portico supported with square wood posts. It is capped with a side-gable, asphalt-shingle roof. The building features moderately overhanging eaves, and square balusters on the front porch.

Individual Resource Status: Single Dwelling Non-Contributing Total: 1

2370 Irish Road 002-5045-1319

**United States Department of the Interior
National Park Service**

**NATIONAL REGISTER OF HISTORIC PLACES
CONTINUATION SHEET**

**Southern Albemarle Rural Historic District
Albemarle County, VA**

Section 7 Page 177

Primary Resource Information: **Single Dwelling, Stories 2.00, Style: Other, ca 1895**

According to the tax assessment this house was constructed circa 1895 and remodeled in 2003. Two stories in height, this wood-frame dwelling features a T-shaped footprint with a projecting front-gable block. It also has a recessed one-story wing, and a shed-roof porch on the facade. Resting on a solid brick foundation, this dwelling is clad with vinyl siding and is pierced with 1/1 wood-sash windows. The shed-roof porch is supported with chamfered wood posts. The house is capped with a side-gable, asphalt-shingle roof with overhanging eaves and a boxed cornice.

Individual Resource Status: **Single Dwelling Contributing** Total: 1

Individual Resource Status: **Barn Non-Contributing** Total: 1

2373 Irish Road 002-5045-1320

Primary Resource Information: **Single Dwelling, Stories 1.00, Style: Other, ca 2005**

One story in height and seven bays wide, this wood-frame modular dwelling features a rectangular-shaped footprint. Resting on a solid concrete-block foundation, this dwelling is clad with German vinyl siding and is pierced with 6/6 vinyl-sash windows. A wood deck provides access to the front entry. The house is capped with a side-gable, asphalt-shingle roof with a center gable and it features with overhanging eaves.

Individual Resource Status: **Single Dwelling Non-Contributing** Total: 1

Individual Resource Status: **Trailer Non-Contributing** Total: 1

2425 Irish Road 002-5045-1323

Primary Resource Information: **Single Dwelling, Stories 1.00, Style: Other, ca 1970**

One story in height, this wood-frame doublewide modular features a rectangular-shaped footprint. Resting on a solid concrete-block foundation, this dwelling is clad with aluminum siding and is pierced with 6/6 wood-sash windows and a single-leaf door. The house is capped with a side-gable, asphalt-shingle roof with overhanging eaves and a boxed cornice. The gables are clad with board-and-batten siding.

Individual Resource Status: **Single Dwelling Non-Contributing** Total: 1

Individual Resource Status: **Shed Non-Contributing** Total: 1

2441 Irish Road 002-5045-1324

Primary Resource Information: **Single Dwelling, Stories 1.00, Style: Other, ca 1970**

One story in height, this wood-frame dwelling features a rectangular-shaped footprint. Resting on a solid concrete-block foundation, this dwelling is clad with aluminum siding and is pierced with 2/2 horizontal wood-sash windows. Rising above the side-gable, asphalt-shingle roof is one exterior-end, concrete-block chimney. The roof features moderately overhanging eaves.

Individual Resource Status: **Single Dwelling Non-Contributing** Total: 1

2508 Irish Road 002-5045-1325

Primary Resource Information: **Single Dwelling, Stories 2.00, Style: Queen Anne, ca 1990**

This Queen Anne-style modern dwelling is two-stories and five bays wide with a rectangular-shaped footprint. Resting on a solid brick foundation, this house is clad with vinyl siding, and is pierced with 1/1 wood-sash windows, and a single-leaf, wood panel-and-lights door. The central entry is illuminated with 3-light sidelights. Covering the five bays on the façade is a half-hipped roof porch supported with square wood posts. Rising above the side-gable, asphalt-shingle roof is one enclosed, exterior-end flue. The roof features a center cross gable on the façade embellished with decorative brackets. The southwest side elevation contains a two-car garage. Other features of the house include scroll-shaped eave brackets, overhanging eaves, a boxed cornice, and turned balusters on the front porch.

Individual Resource Status: **Single Dwelling Non-Contributing** Total: 1

2515 Irish Road 002-5045-1326

Primary Resource Information: **Single Dwelling, Stories 1.00, Style: Other, ca 1950**

Resting on a solid foundation, this wood-frame dwelling is clad with German weatherboard siding and is pierced with 6/6 wood-sash windows. It is capped with a side-gable, standing-seam metal roof with overhanging eaves and a boxed cornice. A shed-roof addition stands across the full-width of the rear elevation.

Individual Resource Status: **Single Dwelling Contributing** Total: 1

Individual Resource Status: **Shed Non-Contributing** Total: 1

Individual Resource Status: **Log Building Contributing** Total: 1

**United States Department of the Interior
National Park Service**

**NATIONAL REGISTER OF HISTORIC PLACES
CONTINUATION SHEET**

**Southern Albemarle Rural Historic District
Albemarle County, VA**

Section 7 Page 178

2535 Irish Road 002-5045-1327

Primary Resource Information: Single Dwelling, Stories 1.00, Style: Other, ca 1973

One story in height and five bays wide, this wood-frame dwelling features a rectangular-shaped footprint. Resting on a solid concrete-block foundation, this dwelling is clad with weatherboard siding, is pierced with 6/6, 4/4, one 1-light fixed window, and a diamond-paned window. It is capped with a side-gable, asphalt-shingle roof and the house features a side sun porch, a denticulated cornice, and overhanging eaves.

Individual Resource Status: Single Dwelling Non-Contributing Total: 1

2541 Irish Road 002-5045-1329

Primary Resource Information: Single Dwelling, Stories 1.00, Style: Other, ca 1970

One story in height, this wood-frame dwelling features a rectangular-shaped footprint. Resting on a solid concrete-block foundation, this dwelling is clad with vinyl siding, is pierced with 6/6 and 2/2 windows and a 1-light fixed window, and a single-leaf door. The entry is covered with an inset screened porch two bays wide and supported with square wood posts. The house is capped with a side-gable, asphalt-shingle roof with overhanging eaves and a boxed cornice.

Individual Resource Status: Single Dwelling Non-Contributing Total: 1

2550 Irish Road 002-5045-1328

Primary Resource Information: Single Dwelling, Stories 1.00, Style: Other, ca 1970

One story in height and four bays wide, this wood-frame dwelling features a rectangular-shaped footprint. Resting on a solid concrete-block foundation, this dwelling is clad with vinyl siding and partial brick veneer on façade. It is pierced with 1/1 aluminum-sash windows and a single-leaf door. It is capped with a side-gable, asphalt-shingle roof and the house features a rear wood deck, rowlock sills on the façade, a boxed cornice, and overhanging eaves.

Individual Resource Status: Single Dwelling Non-Contributing Total: 1

Individual Resource Status: Shed Non-Contributing Total: 1

2565 Irish Road 002-5045-1330

Primary Resource Information: Single Dwelling, Stories 1.00, Style: Other, ca 1960

One story in height, this wood-frame dwelling features a rectangular-shaped footprint. Resting on a solid concrete-block foundation, this dwelling is clad with aluminum siding, is pierced with 2/2 horizontal wood-sash windows and a 1-light fixed window, and a single-leaf door. A wood stoop provides access to the front entry. A one-story, two bay wing is recessed on the side elevation. Rising above the a side-gable, asphalt-shingle roof is one central-interior, brick chimney. The roof features overhanging eaves and a boxed cornice.

Individual Resource Status: Single Dwelling Non-Contributing Total: 1

2581 Irish Road 002-5045-1331

Primary Resource Information: Single Dwelling, Stories 1.00, Style: Other, ca 1994

One story in height, this wood-frame dwelling features a rectangular-shaped footprint. Resting on a solid concrete-block foundation, this dwelling is clad with a brick veneer and partial vinyl siding, and is pierced with 6/6 vinyl-sash windows, and a single-leaf door. The entry is covered with a one-bay wide inset porch supported with one Tuscan column. The entrance is illuminated with 3-light sidelights. The house is capped with a side-gable, asphalt-shingle roof with a gable with a gable on the façade. The roof features overhanging eaves and a boxed cornice. A two-car garage is attached on the side elevation and contains roll-up vinyl doors.

Individual Resource Status: Single Dwelling Non-Contributing Total: 1

2628 Irish Road 002-5045-1332

Primary Resource Information: Single Dwelling, Stories 1.00, Style: Other, ca 1980

One story in height and four bays wide, this wood-frame dwelling features a rectangular-shaped footprint. Resting on a solid concrete-block foundation, this dwelling is clad with vinyl siding, is pierced with 1/1 wood-sash windows and a single-leaf door. A wood stoop provides access to the front entry. Rising above the side-gable, asphalt-shingle roof is one exterior-end, concrete-block chimney. Other architectural features of the house include overhanging eaves, a boxed cornice, and a side and rear wood deck.

Individual Resource Status: Single Dwelling Non-Contributing Total: 1

2696 Irish Road 002-5045-1333

**United States Department of the Interior
National Park Service**

**NATIONAL REGISTER OF HISTORIC PLACES
CONTINUATION SHEET**

**Southern Albemarle Rural Historic District
Albemarle County, VA**

Section 7 Page 179

Primary Resource Information: **Single Dwelling, Stories 1.00, Style: Bungalow/Craftsman, ca 1920**

One story in height and three bays wide, this wood-frame dwelling features a square-shaped footprint. Resting on a solid concrete-block foundation, this dwelling is clad with weatherboard siding and is pierced with 3/1 wood-sash windows, and a single-leaf door. Covering two bays on the façade is a half-hipped roof screened porch supported with square wood posts and a brick pier foundation. Rising above the hipped, asphalt-shingle roof are three interior brick corbeled chimneys. A half-hipped roof wing one bay wide stands on a concrete-block foundation on the northwest elevation. Other architectural features of this dwelling include cornerboards, a shed addition across the rear elevation, overhanging eaves and a boxed cornice.

Individual Resource Status: **Single Dwelling Contributing** Total: 1

2724 Irish Road 002-5045-1335

Primary Resource Information: **Gas Station, Stories 1.00, Style: Other, ca 1990**

One story in height and three bays wide, this concrete-block convenient store features a rectangular-shaped footprint. Resting on a solid concrete-block foundation, this dwelling is clad with a brick veneer, and is pierced with 1-light fixed windows and a double-leaf glass door. The store is capped with a side-gable, asphalt-shingle roof with overhanging eaves and a boxed cornice. Other architectural features of the store include weatherboard-clad gables, rowlock sills, and a wood cornice.

Individual Resource Status: **Gas Station Non-Contributing** Total: 1

Individual Resource Status: **Other Non-Contributing** Total: 1

2791 Irish Road 002-5045-1336

Primary Resource Information: **Single Dwelling, Stories 1.00, Style: Other, ca 1994**

One story in height, this wood-frame dwelling features a rectangular-shaped footprint. Resting on a solid concrete-block foundation, this dwelling is clad with beaded weatherboard siding, and is pierced with 1/1 wood-sash windows and single-leaf, wood panel-and-lights door. The entry is covered with a front-gable portico supported with square wood posts. The porch is embellished with S-console brackets. The house is capped with an off-center, side-gable, asphalt-shingle roof with overhanging eaves and a boxed cornice.

Individual Resource Status: **Single Dwelling Non-Contributing** Total: 1

2826 Irish Road 002-5045-1337

Primary Resource Information: **Single Dwelling, Stories 1.00, Style: Other, ca 1920**

One story in height and three bays wide, the original wood-frame dwelling featured a rectangular-shaped footprint. A one-story gable addition stands across the full-width of the rear elevation. Resting on a solid concrete-block foundation, this dwelling is clad with weatherboard siding, and is pierced with 6/6 wood-sash windows and a central single-leaf flush wood door. The façade is covered with a full-width shed-roof porch supported with square wood posts and a rail balustrade. The porch rests on a concrete-block foundation pierced with 1-light fixed windows. Rising above the side-gable, asphalt-shingle roof is one central-interior, concrete-block chimney. The rear gable addition has an exterior-end stone chimney and a wood deck on the side. Other architectural features of the house include an off-center, cross-gable roof on the façade clad with fishscale shingles, and a shed-roof wing at the basement level.

Individual Resource Status: **Single Dwelling Contributing** Total: 1

Individual Resource Status: **Garage Non-Contributing** Total: 1

2838 Irish Road 002-5045-1338

Primary Resource Information: **Single Dwelling, Stories 1.00, Style: Other, ca 1970**

One story in height and four bays wide, this wood-frame dwelling features a rectangular-shaped footprint. Resting on a solid concrete-block foundation, this dwelling is clad with aluminum siding, and is pierced with 2/2 horizontal wood-sash windows, and a single-leaf door. A wood deck provides access to the front entry. A small one-story, shed-roof addition is located on the side elevation on a wood post foundation. The house is capped with a side-gable, asphalt-shingle roof with wide eaves.

Individual Resource Status: **Single Dwelling Non-Contributing** Total: 1

2840 Irish Road 002-5045-1339

Primary Resource Information: **Single Dwelling, Stories 1.00, Style: Other, ca 1970**

One story in height and four bays wide, this wood-frame dwelling features a rectangular-shaped footprint. Resting on a solid concrete-block foundation, this dwelling is clad with aluminum siding, and is pierced with 2/2 horizontal wood-sash windows, one 1-light fixed window, and a single-leaf door. A wood deck provides access to the front entry. The house is capped with a side-gable,

**United States Department of the Interior
National Park Service**

**NATIONAL REGISTER OF HISTORIC PLACES
CONTINUATION SHEET**

**Southern Albemarle Rural Historic District
Albemarle County, VA**

Section 7 **Page** 180

asphalt-shingle roof with wide eaves and a boxed cornice.

Individual Resource Status: **Single Dwelling Non-Contributing** Total: 1

2844 Irish Road 002-5045-1340

Primary Resource Information: **Single Dwelling, Stories 1.00, Style: Other, ca 1970**

One story in height and four bays wide, this wood-frame dwelling features a rectangular-shaped footprint. Resting on a solid concrete-block foundation, this dwelling is clad with vinyl siding, and is pierced with 2/2 horizontal wood-sash windows, and a single-leaf panel-and-lights door. Rising above the side-gable, asphalt-shingle roof is one exterior-end, concrete-block chimney. The roof features overhanging eaves and wide eaves.

Individual Resource Status: **Single Dwelling Non-Contributing** Total: 1

2951 Irish Road 002-5045-1341

Primary Resource Information: **Single Dwelling, Stories 1.50, Style: Other, ca 1990**

One-and-a-half stories in height, this log dwelling features a rectangular-shaped footprint. The foundation was not visible at the time of the survey. This dwelling is clad with cedar weatherboard siding. The house is capped with a side-gable, asphalt-shingle roof with overhanging eaves. There is one exterior-end chimney.

Individual Resource Status: **Single Dwelling Non-Contributing** Total: 1

Individual Resource Status: **Barn Non-Contributing** Total: 1

3266 Irish Road 002-5045-1342

Primary Resource Information: **Single Dwelling, Stories 1.00, Style: Other, ca 1940**

One story in height and three bays wide, this concrete-block dwelling features a rectangular-shaped footprint. Resting on a solid concrete-block foundation, this dwelling is pierced with 1/1 wood-sash windows and a single-leaf door. Covering the central entry is a shed-roof, screened portico supported with square wood posts. Rising above side-gable, asphalt-shingle roof is one central-interior, concrete-block chimney. Other features of the house include overhanging eaves and square-edged surrounds and concrete sills.

Individual Resource Status: **Single Dwelling Contributing** Total: 1

3296 Irish Road 002-5045-1344

Primary Resource Information: **Single Dwelling, Stories 2.00, Style: Modern Movement, ca 1996**

Two-stories high, this wood-frame dwelling features a T-shaped footprint with a two-bay wide central front-gable block with one-story side-gable, recessed wings. The foundation was not visible at the time of the survey. It is clad with vertical-board siding and weatherboard siding and is an asphalt-shingle roof. It is pierced with 1-light fixed aluminum windows and 1-light casement windows. It has one exterior-end stove flue.

Individual Resource Status: **Single Dwelling Non-Contributing** Total: 1

3309 Irish Road 002-5045-1345

Primary Resource Information: **Single Dwelling, Stories 1.50, Style: Colonial Revival, ca 1980**

One-and-a-half stories high, this wood-frame dwelling features a Cape Cod footprint with two additions off to the side connected by small hyphens. The original circa 1980 block is five bays wide with a projecting central vestibule with a single-leaf entry. This dwelling is clad with vinyl German siding and the side-gable roof is sheathed with asphalt-shingles. The façade is pierced with 8/12 and 1/1 wood-sash windows. The main block contains two gable dormers with 6/6 vinyl windows. The end addition is a garage addition with two gable dormers on the façade and a shed dormer on the rear. This section was built circa 1990.

Individual Resource Status: **Single Dwelling Non-Contributing** Total: 1

Individual Resource Status: **Single Dwelling Contributing** Total: 1

Individual Resource Status: **Shed Contributing** Total: 2

Individual Resource Status: **Stable Contributing** Total: 1

Individual Resource Status: **Corncrib Contributing** Total: 1

Individual Resource Status: **Garage Non-Contributing** Total: 1

Individual Resource Status: **Tractor Shed Non-Contributing** Total: 1

Individual Resource Status: **Workshop Non-Contributing** Total: 1

3402 Irish Road 002-5045-1346

**United States Department of the Interior
National Park Service**

**NATIONAL REGISTER OF HISTORIC PLACES
CONTINUATION SHEET**

**Southern Albemarle Rural Historic District
Albemarle County, VA**

Section 7 Page 181

Primary Resource Information: **Single Dwelling, Stories 1.00, Style: Other, ca 1997**

One story high, this wood-frame dwelling features a rectangular-shaped footprint. Resting on a concrete-block foundation, this house is clad with aluminum siding, is pierced with 1/1 vinyl-sash windows and 8/8 wood-sash windows. It has an off-center, side-gable, asphalt-shingle roof and one exterior-end, concrete-block chimney rises above the roof. The recessed wing on the north side has an inset shed-roof porch supported with square wood posts. Other features include overhanging eaves, a boxed cornice, and recessed wings on both side elevations.

Individual Resource Status: **Single Dwelling Non-Contributing** Total: 1

Individual Resource Status: **Single Dwelling Contributing** Total: 1

Individual Resource Status: **Animal Shelter Non-Contributing** Total: 1

Individual Resource Status: **Garage Non-Contributing** Total: 1

Individual Resource Status: **Trailer Non-Contributing** Total: 1

Individual Resource Status: **Shed Contributing** Total: 1

3413 Irish Road 002-5045-1347

Primary Resource Information: **Single Dwelling, Stories 2.00, Style: Other, ca 1997**

Two stories high and five bays wide, this wood-frame dwelling features a rectangular-shaped footprint with a central, projecting front-gable portico on the facade. Resting on a solid brick foundation, this house is clad with vinyl German siding and is pierced with 12/12 and 6/6 vinyl-sash windows. The portico is two-stories in height, covers the central bay on the façade, and is supported with square wood posts on brick piers. Rising above the side-gable, asphalt-shingle roof is one exterior-end, brick chimney. Other architectural features of the house include a 5-light transom, square balusters on the porch, a central entry on the second story with a 15-light glass door and a fanlight transom, and an oval light in the portico tympanum.

Individual Resource Status: **Single Dwelling Non-Contributing** Total: 1

Individual Resource Status: **Garage Non-Contributing** Total: 1

3668 Irish Road 002-5045-1348

Primary Resource Information: **Single Dwelling, Stories 1.00, Style: Other, ca 1980**

One story high and seven bays wide, this wood-frame dwelling features a rectangular-shaped footprint. Resting on a solid brick foundation, this house is clad with a brick veneer and is pierced with 6/6 vinyl-sash windows. Rising above the side-gable, asphalt-shingle roof is one interior brick chimney with a corbeled cap. Other architectural features of the house include rowlock sills, overhanging eaves, a boxed cornice, fixed shutters, and an inset entry, and a vertical-board clad reveal.

Individual Resource Status: **Single Dwelling Non-Contributing** Total: 1

Individual Resource Status: **Garage Non-Contributing** Total: 1

3706 Irish Road 002-5045-1349

Primary Resource Information: **Commercial Building, Stories 1.00, Style: Other, ca 1930**

One story high, this concrete-block store features a complex footprint with several front-gable roofs and shed-roof connectors. Resting on a solid concrete-block foundation, this store is pierced with 2/2 and 6/6 wood-sash windows. It also has five single-leaf doors and one double-leaf door. One of the single-leaf panel-and-lights door has a 1-light/1-panel sidelight. The roof is sheathed with standing-seam metal and there are three concrete-block chimneys rising above the roof. There is an exterior-end, central-interior, and one interior chimney. Other architectural features of the store include overhanging eaves, exposed rafters, and a weatherboard-clad gable on one front-gable block.

Individual Resource Status: **Commercial Building Contributing** Total: 1

Individual Resource Status: **Shed Contributing** Total: 1

Individual Resource Status: **Shed Non-Contributing** Total: 1

3896 Irish Road 002-5045-0879

Primary Resource Information: **Single Dwelling, Stories 1.00, Style: Other, ca 1955**

Constructed circa 1955, the one-story brick dwelling features an off-center projecting gable, asphalt-shingle roof, exterior-end brick chimney, and 6/6 and one-light fixed wood windows. Detailing includes a shed one-bay porch with metal posts, a three-bay façade, a single-leaf paneled-with-lights door, and rowlock sills. There are five-light sidelights, a three-part picture window, louvered fixed shutters, and a wood cornice.

Individual Resource Status: **Single Dwelling Non-Contributing** Total: 1

Individual Resource Status: **Garage Non-Contributing** Total: 1

**United States Department of the Interior
National Park Service**

**NATIONAL REGISTER OF HISTORIC PLACES
CONTINUATION SHEET**

**Southern Albemarle Rural Historic District
Albemarle County, VA**

Section 7 Page 182

3926 Irish Road 002-5045-0880

Primary Resource Information: Commercial Building, Stories 1.00, Style: Other, ca 1920

The circa 1920 store is a one-story wood-frame building clad in weatherboard and capped by a front-gabled standing-seam metal roof. The windows, which appear to be 6/6 wood, are boarded. There is a central single-leaf wood-paneled door on the three-bay façade. Other detailing includes overhanging eaves, a wood cornice, and square-edged wood surrounds.

Individual Resource Status: Commercial Building Contributing Total: 1

3927 Irish Road 002-5045-0881

Primary Resource Information: Single Dwelling, Stories 2.00, Style: Other, ca 1910

Constructed circa 1910-20, the two-story wood-frame vernacular dwelling features a side-gabled corrugated metal roof, vinyl siding, 1/1 vinyl windows and one-story shed wings additions. The façade features a two-bay second story with off-center windows and a first story enveloped by a hipped screened porch with central entry. There is an exterior-end concrete block chimney and a two-story ell.

Individual Resource Status: Single Dwelling Contributing Total: 1

Individual Resource Status: Well House Contributing Total: 1

Individual Resource Status: Barn Contributing Total: 1

Individual Resource Status: Machine Shed Contributing Total: 1

Individual Resource Status: Shed Contributing Total: 1

4051 Irish Road 002-0778

Other DHR Id #: 002-5045-1561

Primary Resource Information: Single Dwelling, Stories 2.00, Style: Other, ca 1789

The brick house is two stories high and rectangular in shape. The bricks are very irregular in shape and size and are laid in common and Flemish bonds. The roof is gabled and covered with slate. The present house has two brick chimneys, on the east and west ends. There is an added frame room to the east. The cornices are plain, wood and box type. See file for additional information.

Individual Resource Status: Single Dwelling Contributing Total: 1

Individual Resource Status: Shed Contributing Total: 1

Individual Resource Status: Well Contributing Total: 1

4770 Irish Road 002-5045-0925

Primary Resource Information: Single Dwelling, Stories 1.00, Style: Other, ca 1980

The circa 1980 corrugated metal trailer is a one-store modular structure with a wood deck.

Individual Resource Status: Single Dwelling Non-Contributing Total: 1

Individual Resource Status: Shed Non-Contributing Total: 1

4818 Irish Road 002-5045-0924

Primary Resource Information: Single Dwelling, Stories 1.00, Style: Other, ca 1980

The circa 1980 dwelling is a four-bay wood-frame structure with cedar siding, a side-gabled asphalt-shingle roof, and 6/6 wood windows. The dwelling features a single-leaf metal paneled door, a wood deck, square balusters, overhanging eaves, a wood, cornice, and a projecting bay window. The one-story dwelling also has an exterior-end concrete block chimney and an inset porch.

Individual Resource Status: Single Dwelling Non-Contributing Total: 1

Individual Resource Status: Shed Non-Contributing Total: 1

4952 Irish Road 002-5045-0923

Primary Resource Information: Commercial Building, Stories 1.00, Style: Other, ca 1970

The circa 1970 commercial structure is a gas station and convenience store. Set on a solid foundation, the concrete block structure features a front-gabled main block, a side-gabled hyphen and front-gabled loading dock. The façade of the main block includes Bricktex siding, a shed corrugated metal three-bay porch, and a double-leaf plate-glass door with transom. The store also features a pressed vertical board gable peak. The structure features overhanging eaves and a wood cornice. The dwelling also includes a side-gabled hyphen with roll-up vinyl paneled doors and a front-gabled wing with a side elevation overhanging and gable vertical board peak.

Individual Resource Status: Commercial Building Non-Contributing Total: 1

**United States Department of the Interior
National Park Service**

**NATIONAL REGISTER OF HISTORIC PLACES
CONTINUATION SHEET**

**Southern Albemarle Rural Historic District
Albemarle County, VA**

Section 7 Page 183

Individual Resource Status: **Gas Station Non-Contributing** Total: 1

4963 Irish Road 002-5045-0922

Primary Resource Information: **Commercial Building, Stories 2.00, Style: Commercial Style, ca 1940**

The two-story commercial building is constructed of concrete block and capped by a side-gabled standing-seam metal roof. Constructed circa 1940, the building features 6/6 wood windows, a central double-leaf vertical-board door, a central-interior brick chimney, and a concrete block shed addition. The structure is dominated by a projecting porch enclosed in weatherboard and supported by wood posts on brick piers. The ground level forms a porte-cochere. The porch features four open bay windows across the façade and two on the sides. The shed addition is partially clad in asbestos shingles and features exposed rafter tails, a shed one-story addition, a single-leaf entry and six-light windows. A rear shed addition is also part of the addition.

Individual Resource Status: **Commercial Building Contributing** Total: 1

Individual Resource Status: **Shed Contributing** Total: 1

4983 Irish Road 002-5045-0921

Primary Resource Information: **Commercial Building, Stories 1.00, Style: Other, ca 1940**

Constructed circa 1940, the two-story concrete block commercial structure features a side-gabled asphalt-shingle roof. Three bays wide and two bays deep, the structure features a central single-leaf paneled-with-lights door, 2/2 and 6/6 wood windows, concrete sills, and an exterior-end concrete block chimney. The structure also features a side-elevation single-leaf entry, exposed rafter tails, molded wood surrounds, and a concrete block foundation. The building is under renovation.

Individual Resource Status: **Commercial Building Contributing** Total: 1

5120 Irish Road 002-5045-0920

Primary Resource Information: **Single Dwelling, Stories 2.50, Style: Gothic Revival, ca 1880**

Constructed circa 1880, the Gothic Revival two-and-a-half story center-gabled I-house features a parged brick foundation, standing-seam metal roof, weatherboard cladding, and a rear two-story ell. Detailing includes a three-bay façade with 2/2 wood windows, a central single-leaf wood paneled-with-lights door, and a diamond-shaped gable peak vent. Exterior-end brick chimneys with a parged stack and base anchor the structure. Other detailing includes a hipped one-story porch with turned posts, square-edged wood surrounds and sills, a molded wood cornice, and a wide fascia board. There is a one-story addition with roof balustrade and a side-elevation ell entry with five-light transom and shed overhang.

Individual Resource Status: **Single Dwelling Contributing** Total: 2

Individual Resource Status: **Chicken coop Contributing** Total: 1

Individual Resource Status: **Barn Contributing** Total: 2

Individual Resource Status: **Shed Contributing** Total: 4

Individual Resource Status: **Well House Contributing** Total: 1

Individual Resource Status: **Pet Cemetery Non-Contributing** Total: 1

5668 Irish Road 002-5045-0919

Primary Resource Information: **Commercial Building, Stories 1.00, Style: Commercial Style, ca 1950**

The commercial garage is a one-story stuccoed concrete block building with a flat roof. The circa 1950 building features two garage bays with roll-up wood doors, a single-leaf wood paneled-with lights door with transom, and a 12-light industrial metal window. The side elevation is similarly detailed with a roll-up garage doors, a single-leaf entry and 12-light metal window. Detailing includes a square footprint, rowlock sills, a central-interior concrete block chimney, and a rear flat-roofed addition.

Individual Resource Status: **Commercial Building Contributing** Total: 1

7490 Irish Road 002-5045-1334

Primary Resource Information: **Single Dwelling, Stories 1.00, Style: Other, ca 1990**

One story in height and six bays wide, this wood-frame dwelling features a rectangular-shaped footprint. Resting on a solid concrete-block foundation, this dwelling is clad with vinyl siding, and is pierced with 6/6 vinyl-sash windows, and single-leaf door with three-light sidelights. The front entry is accessed by a wood stoop. The house is capped with a side-gable, asphalt-shingle roof with overhanging eaves and a boxed cornice.

Individual Resource Status: **Single Dwelling Non-Contributing** Total: 1

**United States Department of the Interior
National Park Service**

**NATIONAL REGISTER OF HISTORIC PLACES
CONTINUATION SHEET**

**Southern Albemarle Rural Historic District
Albemarle County, VA**

Section 7 Page 184

Primary Resource Information: **Cemetery, , Style: , pre 1967**

There is no description or condition provided for this cemetery.

2005: The Burton family is a small rural cemetery with five marked grave sits. They include: John D. Burton (1874-1958), Mary S. Burton (1875-1944), Bettie G. Burton (1868-1911), James M. Burton (1816-1903), and Virginia Burton (1839-1892). There is a simple fence.

Individual Resource Status: **Cemetery Contributing** Total: 1

Isolina Lane

159 Isolina Lane 002-5045-0289

Primary Resource Information: **Single Dwelling, Stories 1.00, Style: Modern Movement, ca 1980**

One story high, this wood-frame dwelling rests on a solid poured concrete foundation and is capped with a side-gable, asphalt-shingle roof. The walls are clad with pressed vertical-board siding and the façade is pierced with 2/2 horizontal wood-sash windows. Rising above the roof is one exterior brick chimney and one exterior-end concrete-block chimney. The façade is adorned with a two bay wide porch with a shed roof and supported with square posts. This house also has a shed-roof porch on the side elevation.

Individual Resource Status: **Single Dwelling Non-Contributing** Total: 1

Individual Resource Status: **Shed Non-Contributing** Total: 2

Individual Resource Status: **Camp Cabin Non-Contributing** Total: 5

195 Isolina Lane 002-5045-0290

Primary Resource Information: **Single Dwelling, Stories 2.00, Style: Modern Movement, ca 1980**

Two stories in height, this wood-frame dwelling is capped with a side-gable, asphalt-shingle roof and rests on a solid poured concrete foundation. The walls are clad with board-and-batten siding and are pierced with glass blocks and a 1-light fixed window. A porch is located on the side elevation. The roof features exposed roof rafters and wide eaves.

Individual Resource Status: **Single Dwelling Non-Contributing** Total: 1

Individual Resource Status: **Shed Non-Contributing** Total: 1

Individual Resource Status: **Shed Contributing** Total: 1

Individual Resource Status: **Chimney Ruins Non-Contributing** Total: 1

James Monroe Parkway

1000 James Monroe Parkway 002-0099 Other DHR Id #: 002-5045-0531

Primary Resource Information: **Single Dwelling, Stories 1.00, Style: Other, ca 1799**

Architecture Summary: Ash Lawn is an example of a simple late-eighteenth-century cottage with mid-nineteenth-century additions to the west. The original portion of the house is three bays long, three bays wide and one story high. It is joined to a mid-nineteenth-century two-over-two central hall addition by a short wide hall serving as a parlor, which may be a portion of the original wing of the house. This mid-nineteenth-century addition is clad in weatherboard with a gable roof (metal, standing seam) and a 2-story, 1-bay portico entrance with modified Tuscan columns. It has two interior end brick chimneys, 6/6 sash windows, and a single leaf entrance door with a transom and sidelights. There is a second-story balcony above the entrance door with a single leaf door also with a transom and sidelights. (NRHP Nom 12/72)

Individual Resource Status: **Single Dwelling Contributing** Total: 1

Individual Resource Status: **Ice House Contributing** Total: 1

Individual Resource Status: **Commercial Building Non-Contributing** Total: 2

Individual Resource Status: **Pavilion Non-Contributing** Total: 2

Individual Resource Status: **Animal Facility Non-Contributing** Total: 2

Individual Resource Status: **Corncrib Contributing** Total: 1

Individual Resource Status: **Other Non-Contributing** Total: 1

Individual Resource Status: **Smoke/Meat House Contributing** Total: 1

Individual Resource Status: **Well House Non-Contributing** Total: 1

Individual Resource Status: **Servant Quarters Contributing** Total: 1

Individual Resource Status: **Office Contributing** Total: 1

Individual Resource Status: **Statue Contributing** Total: 1

**United States Department of the Interior
National Park Service**

**NATIONAL REGISTER OF HISTORIC PLACES
CONTINUATION SHEET**

**Southern Albemarle Rural Historic District
Albemarle County, VA**

Section 7 Page 185

Individual Resource Status: **Tenant House Contributing** Total: 1

Individual Resource Status: **Tenant House Non-Contributing** Total: 1

1731 James Monroe Parkway

002-1543

Other DHR Id #: **002-5045-0223**

Primary Resource Information: **School, Stories 1.50, Style: Colonial Craftsman, ca 1930**

This school is noted on a 1935 USGS Charlottesville map. Rising one-and-a-half stories high, this three bay wide school is constructed of wood frame and is clad with weatherboard siding with cornerboards. It is three bays deep, rests on a poured concrete foundation, and the hipped roof is sheathed with asphalt shingles. There is one interior-end brick, corbeled chimney and one exterior-end, concrete-block chimney. Covering the single-leaf entry is a hipped porch supported with turned wood posts. The house is illuminated with 6/6 wood-sash windows. A shed-roof addition on the side elevation is pierced with 1/1 aluminum-sash windows. The side elevations feature a shed-roof, wall dormer with two windows. The roof features wide eaves, and exposed scroll-sawn rafters.

Individual Resource Status: **School Contributing** Total: 1

Individual Resource Status: **Garage Contributing** Total: 1

Individual Resource Status: **Shop Contributing** Total: 1

1845 James Monroe Parkway

002-5045-0224

Primary Resource Information: **Single Dwelling, Stories 1.00, Style: Other, ca 1940**

One-story high and four bays wide, this wood-frame dwelling rests on a raised concrete-block foundation and is capped with a side-gable roof. The walls are clad with asbestos shingles and the roof is standing-seam metal. The facade is pierced with 6/6 wood-sash windows and there is one central-interior brick, corbeled chimney. Other features include square-edged wood surrounds and sills, wood cornice, cornerboards, and a rear deck.

Individual Resource Status: **Single Dwelling Contributing** Total: 1

1891 James Monroe Parkway

002-5045-0225

Primary Resource Information: **Single Dwelling, Stories 1.00, Style: Modern Movement, ca 1950**

One-story high, this wood-frame dwelling rests on a solid, poured concrete foundation and is capped with a side-gable, asphalt-shingle roof. The walls are clad with aluminum siding and the facade is pierced with a single-leaf entry, 3/1 wood-sash windows and one 1-light fixed window. There are two central-interior brick chimneys. A screened porch is located on the side elevation. The facade features an off-center gable. A one-car garage is attached to the house and the roof features overhanging eaves.

Individual Resource Status: **Single Dwelling Contributing** Total: 1

Individual Resource Status: **Shed Contributing** Total: 1

1903 James Monroe Parkway

002-0476

Other DHR Id #: **002-5045-0226**

Primary Resource Information: **Single Dwelling, Stories 1.50, Style: Other, ca 1798**

Like many old houses, this structure appears to have been added to extensively over the years. The original nucleus of this house appears to have been a small rectangular pile contiguous to the stone chimney. This original pile was extended to the south, completing the main longitudinal mass of the house. Sheds were added to the front and rear of this mass, having roofs of shallower pitch. Subsequently, a large dormer was added on the front of the house, creating a large room out of the upstairs loft. Further additions apparently occurred on the southeast corner, completing the present form.

It sits on a solid foundation, not visible from the exterior, and the wood-frame walls are clad with beaded vinyl siding. The side-gable roof is sheathed with asphalt shingles and the façade is pierced with 1/1 and 6/6 wood-sash windows. A shed-roof porch has been added to the façade and is supported with brick posts. There is one exterior-end stone chimney, one exterior-end brick, shouldered chimney, and two central-interior brick chimneys. The gable dormer on the façade is clad with vinyl siding. Other architectural features include aluminum-clad surrounds and sills, a boxed cornice and eaves, a rear shed addition and a rear gable-roof ell.

Individual Resource Status: **Single Dwelling Contributing** Total: 1

Individual Resource Status: **Cemetery Contributing** Total: 1

Individual Resource Status: **Workshop Contributing** Total: 1

Individual Resource Status: **Barn Contributing** Total: 1

Individual Resource Status: **Shed Contributing** Total: 1

Individual Resource Status: **Garage Contributing** Total: 1

Individual Resource Status: **Animal Shelter Contributing** Total: 2

**United States Department of the Interior
National Park Service**

**NATIONAL REGISTER OF HISTORIC PLACES
CONTINUATION SHEET**

**Southern Albemarle Rural Historic District
Albemarle County, VA**

Section 7 Page 186

1931 James Monroe Parkway 002-5045-0227

Primary Resource Information: Single Dwelling, Stories 1.00, Style: Other, ca 1950

This single-dwelling is one-story high and wood-frame construction clad with aluminum siding. Resting on a solid, poured concrete foundation, this house is capped with a side-gable, asphalt-shingle roof with a central gable, and there is an attached garage with a roll-up door. There is one exterior-end and one central-interior brick chimney both with corbeled caps. A screened porch is located on the side elevation. A shed-roof portico supported with metal posts covers the single-leaf entry door. The façade is pierced with 3/1 wood-sash windows.

Individual Resource Status: Single Dwelling Contributing Total: 1

1942 James Monroe Parkway 002-5045-0228

Primary Resource Information: Single Dwelling, Stories 1.00, Style: Other, ca 1910

One-story high and three bays wide, this wood-frame dwelling sits on a solid random-rubble foundation and is capped with a side-gable roof with a center cross-gable. The roof is sheathed with asphalt shingles and the walls are clad with weatherboards with cornerboards. Across the full-width of the facade is a shed-roof porch supported with posts on brick piers. Each of the gables are clad with square-butt shingles. The windows feature square-edged wood surrounds and sills. The porch ends are clad with vertical boards with a jagged edge. The building has a one-story rear ell which also has a shed-roof addition.

Individual Resource Status: Single Dwelling Contributing Total: 1

Individual Resource Status: Shed Contributing Total: 1

2198 James Monroe Parkway 002-5045-1567

Primary Resource Information: Single Dwelling, Stories 1.00, Style: Other, ca 1970

The brick ranch dwelling is a one-story structure capped by a side-gabled asphalt-shingle roof. There is an interior brick chimney, a shed porch with column supports, double-hung wood windows, and a single-leaf door. There is a rear deck.

Individual Resource Status: Single Dwelling Contributing Total: 1

James River Road

James River Road 002-0442 Other DHR Id #: 002-5045-1562

Primary Resource Information: Single Dwelling, Stories 1.50, Style: Other, ca 1820

1975: The north wing is the earlier wing consisting of two rooms with 1/2 story above, and basement beneath. The stair originally ascended from the north room on the inside wall but was altered when a shed addition was added some 20 years ago.

The smaller 1 1/2 story wing of one room over one room with shed addition was connected by a causeway (perhaps originally a kitchen?). The chimney on this wing has been rebuilt recently by Mr. Adcock of Buckingham, a mason. The wainscoting in the north room of the early wing is unusual, being higher and capped with a Chippendale frieze. Raised panel doors upstairs with H-L hinges and leather grommets. The one chimney which may be original is laid in common bond. Some original sash. The one remaining mantle piece in the north wing looks like a Victorian rendition of a 17th century mantle piece.

This circa 1745 house is presently in fair condition and under restoration.

1978: The plantation dwelling consists of two early sections: a hall-parlor section and a one-room plan section connected to the former by a 20th century hyphen. The latter section may have originally been a detached kitchen. Section I is frame with beaded weatherboarding, 1 1/2 stories; rubblestone basement with later brick and cement block patching); 3-bay front; hall-parlor plan; gable roof with one front shed dormer; one remaining exterior chimney on west end (American bond, rebuilt). Section II: frame; rubblestone basement with fireplace that is now closed; one bay front; one room plan; gable roof with finished loft; exterior end chimney on east. The house was built ante 1825, possibly late 18th century.

Interior: all trim in the house appears to date to the same period (ca. 1815-1830). Plain board dado with vertically-reeded chair rail. Federal mantel with recessed panel pilasters and segmental arch. Similar but simpler Federal mantel in one-room plan section.

Federal architrave casings at openings; 6-panel Federal doors; 6/6 sash windows.

Architecture Summary, 1981: The most complete interior trim remains in the west parlor of the original block, which was probably Re-trimmed in the 1830s. Plain horizontal-board wainscot with a vertically-reeded chair rail surrounds the room. Trim in east room removed. An enclosed winder stair, straightened ca.1955.

Individual Resource Status: Single Dwelling Contributing Total: 1

Individual Resource Status: Smoke/Meat House Contributing Total: 1

Individual Resource Status: Guest House Non-Contributing Total: 1

**United States Department of the Interior
National Park Service**

**NATIONAL REGISTER OF HISTORIC PLACES
CONTINUATION SHEET**

**Southern Albemarle Rural Historic District
Albemarle County, VA**

Section 7 Page 187

104 James River Road 002-5045-1527

Primary Resource Information: Single Dwelling, Stories 1.00, Style: Other, ca 2000

One story in height, this wood-frame dwelling features a rectangular-shaped footprint with a slightly recessed wing on each side elevation. Resting on a solid concrete-block foundation, the house is clad with vinyl siding and is pierced with 6/6 and 1/1 vinyl windows and a single-leaf door. The house is capped with a side-gable asphalt-shingle roof and one interior metal flue rises above the roof.

Individual Resource Status: Single Dwelling Non-Contributing Total: 1

1075 James River Road 002-5045-1445

Primary Resource Information: Single Dwelling, Stories 1.00, Style: Other, ca 1960

One story in height and four bays wide, this wood-frame single dwelling features a rectangular-shaped footprint. The original house appears to have been only three bays with a central entry. A later one-bay addition was added to the side elevation. Resting on a solid foundation, this house is clad with aluminum siding and contains paired 1/1 aluminum-sash windows. The house is capped with a side-gable, asphalt-shingle roof with overhanging eaves.

Individual Resource Status: Single Dwelling Non-Contributing Total: 1

Individual Resource Status: Shed Non-Contributing Total: 1

1079 James River Road 002-5045-1446

Primary Resource Information: Single Dwelling, Stories 1.00, Style: Other, ca 1985

One story in height, this wood-frame single dwelling features an L-shaped footprint with a gable addition on the facade. Resting on a solid concrete-block foundation, this house is clad with vinyl siding and contains 1/1 aluminum-sash windows and a single-leaf door. The house is capped with a side-gable, asphalt-shingle roof with a boxed cornice.

Individual Resource Status: Single Dwelling Non-Contributing Total: 1

Individual Resource Status: Workshop Non-Contributing Total: 1

109 James River Road 002-5045-1526

Primary Resource Information: Single Dwelling, Stories 2.00, Style: Colonial Revival, ca 1900

Two stories in height and three bays wide, this wood-frame dwelling features a T-shaped footprint with a gable ell on the side elevation. Resting on a brick pier foundation with brick infill, the house is clad with weatherboard siding and is pierced with 2/2 wood windows and a single-leaf door. Covering two bays of the façade is a quarter-hipped roof porch supported with Tuscan columns. The house is capped with a gable standing-seam metal roof and one central-interior and one exterior-end brick corbeled chimneys flue rise above the roof. Architectural features of the house also include a center cross gable on the façade of the side ell, molded wood cornice with returns, cornerboards, and a two-story addition in the angle of the rear ell.

Individual Resource Status: Single Dwelling Contributing Total: 1

Individual Resource Status: Shed Contributing Total: 1

1117 James River Road 002-5045-1447

Primary Resource Information: Single Dwelling, Stories 1.00, Style: Other, ca 1985

One story in height, this wood-frame single dwelling features a rectangular-shaped footprint. Resting on a solid concrete-block foundation, this house is clad with weatherboard siding and contains 1/1 aluminum-sash windows and a single-leaf door. The house is capped with a side-gable, asphalt-shingle roof and one exterior-end, concrete-block chimney rises above the roof.

Individual Resource Status: Garage Non-Contributing Total: 1

Individual Resource Status: Single Dwelling Non-Contributing Total: 1

1125 James River Road 002-5045-1448

Primary Resource Information: Single Dwelling, Stories 1.00, Style: Other, ca 1980

One story in height, this brick single dwelling features a rectangular-shaped footprint. Resting on a solid brick stretcher-bond foundation, this house is clad with stretcher-bond brick veneer and contains 6/6 vinyl-sash windows and a single-leaf door. Covering two bays on the façade is an inset porch supported with square wood posts. The house is capped with a side-gable, asphalt-shingle roof and one interior brick chimney with a corbeled cap rises above the roof. Other features of the house include paired windows, rowlock sills, and overhanging eaves.

Individual Resource Status: Single Dwelling Non-Contributing Total: 1

**United States Department of the Interior
National Park Service**

**NATIONAL REGISTER OF HISTORIC PLACES
CONTINUATION SHEET**

**Southern Albemarle Rural Historic District
Albemarle County, VA**

Section 7 **Page** 188

Individual Resource Status: **Workshop Non-Contributing** Total: 1

1135 James River Road 002-5045-1449

Primary Resource Information: **Single Dwelling, Stories 1.00, Style: Other, ca 2005**

One story in height and six bays wide, this wood-frame single dwelling features a rectangular-shaped footprint. Resting on a solid concrete-block foundation, this house is clad with vinyl siding and contains 6/6 vinyl-sash windows and a single-leaf door. The house is capped with a side-gable, asphalt-shingle roof with overhanging eaves and a boxed cornice.

Individual Resource Status: **Single Dwelling Non-Contributing** Total: 1

1145 James River Road 002-5045-1450

Primary Resource Information: **Single Dwelling, Stories 1.50, Style: Colonial Revival, ca 1990**

One-and-a-half stories in height and three bays wide, this wood-frame single dwelling features a rectangular-shaped footprint. Resting on a solid brick foundation, this house is clad with cedar weatherboard siding and contains 8/8 vinyl-sash windows and a central single-leaf door. The house is capped with a side-gable, asphalt-shingle roof with wide eaves and a boxed cornice. One exterior-end enclosed flue rises above the roof. A one-story wrap-around porch covers the full-width of the façade and is supported with square wood posts. Two gable dormers with 8/8 windows adorn the façade. The one-and-a-half story, one-bay wide wing is slightly recessed and has a deck on the side elevation.

Individual Resource Status: **Single Dwelling Non-Contributing** Total: 1

Individual Resource Status: **Shed Non-Contributing** Total: 1

Individual Resource Status: **Tractor Shed Non-Contributing** Total: 1

1151 James River Road 002-5045-1451

Primary Resource Information: **Single Dwelling, Stories 1.50, Style: Other, ca 1980**

One-and-a-half stories in height and three bays wide, this square-notched log single dwelling features a rectangular-shaped footprint. Resting on a solid concrete-block foundation, this house contains 6/6 wood-sash windows, a multi-light fixed window, and a central single-leaf door. The house is capped with a side-gable, asphalt-shingle roof and one exterior-end brick chimney rises above the roof. A two-bay wide, shed-roof porch covers the entry and it is supported with log posts. A shed-roof dormer adorns the façade and it is clad with board-and-batten siding and contains two pairs of 8/8 windows. The porch rests on a brick pier foundation and the house features overhanging eaves.

Individual Resource Status: **Single Dwelling Non-Contributing** Total: 1

1161 James River Road 002-5045-1452

Primary Resource Information: **Single Dwelling, Stories 1.00, Style: Other, ca 1950**

One story in height, this wood-frame single dwelling features a rectangular-shaped footprint. Resting on a solid concrete-block foundation, this house is clad with asbestos shingles and contains 6/6 wood-sash windows, and a single-leaf door. The house is capped with a side-gable, asphalt-shingle roof and one central-interior and one interior-end brick chimney rise above the roof. Covering the entrance is a half-hipped roof porch supported with square wood posts.

Individual Resource Status: **Single Dwelling Contributing** Total: 1

Individual Resource Status: **Shed Contributing** Total: 1

1179 James River Road 002-5045-1453

Primary Resource Information: **Single Dwelling, Stories 1.00, Style: Other, ca 1970**

One story in height, this brick single dwelling features an L-shaped footprint with a rear gable ell. Resting on a solid brick stretcher-bond foundation, this house is clad with a brick stretcher-bond veneer and contains 6/6 vinyl-sash windows, and a single-leaf door. Covering the full-width of the façade is an inset porch supported with square wood posts. The house is capped with a side-gable, asphalt-shingle roof and one interior brick chimney with a corbeled cap rises above the roof. A three-car garage is in the rear ell and features roll-up panel-and-lights doors. Above the garage is a screened porch. Other features include rowlock sills, a denticulated wood cornice, fixed shutters, and beaded weatherboard-clad gables.

Individual Resource Status: **Single Dwelling Non-Contributing** Total: 1

1226 James River Road 002-5045-1454

Primary Resource Information: **Single Dwelling, Stories 1.00, Style: Other, ca 1930**

One story in height and three bays wide, this wood-frame single dwelling features a rectangular-shaped footprint. Resting on a

**United States Department of the Interior
National Park Service**

**NATIONAL REGISTER OF HISTORIC PLACES
CONTINUATION SHEET**

**Southern Albemarle Rural Historic District
Albemarle County, VA**

Section 7 Page 189

concrete-block pier foundation with concrete-block infill, this house is clad with weatherboard siding and contains 2/2 wood-sash windows and a central single-leaf door. Covering the full-width of the main block of the façade is a half-hipped roof porch supported with square wood posts. The house is capped with a side-gable, standing-seam metal roof and one interior brick corbeled chimney rises above the roof. A one-bay wing was added to the southeast elevation and a second was added onto its side elevation. Other features of the house include overhanging eaves, exposed rafters, and square-edged surrounds. A half-hipped roof addition stands across the rear elevation and it contains one interior-end parged foundation.

Individual Resource Status: **Single Dwelling Contributing** Total: 1

Individual Resource Status: **Tractor Shed Non-Contributing** Total: 1

Individual Resource Status: **Barn Contributing** Total: 1

Individual Resource Status: **Workshop Contributing** Total: 1

Individual Resource Status: **Single Dwelling Non-Contributing** Total: 2

Individual Resource Status: **Shed Contributing** Total: 1

Individual Resource Status: **Smoke/Meat House Contributing** Total: 1

125 James River Road 002-5045-1525

Primary Resource Information: **Single Dwelling, Stories 1.50, Style: Bungalow/Craftsman, ca 1920**

One-and-a-half stories in height and three bays wide, this wood-frame bungalow features a rectangular-shaped footprint. Resting on a solid foundation, the house is clad with vinyl siding and is pierced with 6/6 wood windows. Covering the full-width of the façade is a shed-roof enclosed porch. The house is capped with a side-gable, asphalt-shingle roof and one central-interior parged stove flue rises above the roof. One gable dormer with two 6/6 vinyl windows adorns the façade. Other features of the house include wide eaves, knee braces, exposed rafters on the dormer, and a brick veneer below the windows.

Individual Resource Status: **Single Dwelling Contributing** Total: 1

Individual Resource Status: **Shed Contributing** Total: 2

Individual Resource Status: **Shed Non-Contributing** Total: 2

1257 James River Road 002-5045-1455

Primary Resource Information: **Single Dwelling, Stories 1.00, Style: Other, ca 1965**

One story in height and four bays wide, this brick single dwelling features a rectangular-shaped footprint. Resting on a brick foundation, this house is clad with a stretcher-bond brick veneer and contains 1/1 vinyl-sash windows, a 1-light fixed window, and a single-leaf door. The house is capped with a side-gable, asphalt-shingle roof and one interior brick chimney rises above the roof. Other features of the house include overhanging eaves, rowlock sills, and an attached porte cochere.

Individual Resource Status: **Single Dwelling Non-Contributing** Total: 1

Individual Resource Status: **Corncrib Non-Contributing** Total: 1

Individual Resource Status: **Workshop Non-Contributing** Total: 1

133 James River Road 002-5045-1290

Primary Resource Information: **Single Dwelling, Stories 2.00, Style: Queen Anne, ca 1910**

Two stories in height and three bays wide, this wood-frame dwelling features a nearly square-shaped footprint. Resting on a solid poured concrete foundation, this dwelling is clad with weatherboard siding and is pierced with 1/1 wood-sash windows and a single-leaf door. Covering the full-width of the façade and wrapping around to the north elevation is a porch supported with Tuscan wood columns. The porch features square balusters and it rests on a brick pier foundation. Rising above the hipped, pressed-metal roof are two interior-end, brick chimneys. The façade features a projecting front-gable bay with cut-away corners each containing a window bay. The gable has a full pediment and contains a louvered vent. A one-story enclosed porch stands on the rear elevation and a gable roof bulkhead entry is located on the south side elevation. Other architectural features of the house include square-edged surrounds and sills, paired windows, wide eaves, cornerboards, and a boxed cornice.

Individual Resource Status: **Single Dwelling Contributing** Total: 1

134 James River Road 002-5045-1289

Primary Resource Information: **Single Dwelling, Stories 2.00, Style: Colonial Revival, ca 1900**

Two stories in height and three bays wide, this wood-frame dwelling features a square-shaped footprint. Resting on a solid brick stretcher-bond foundation, this dwelling is clad with weatherboard siding and is pierced with 2/2 wood-sash windows and a center single-leaf door. Covering nearly the full-width of the façade is a half-hipped porch supported with square wood posts. Rising above the hipped, asphalt-shingle roof is one exterior-end, concrete-block chimney. A one-story, concrete-block room stands on the

**United States Department of the Interior
National Park Service**

**NATIONAL REGISTER OF HISTORIC PLACES
CONTINUATION SHEET**

**Southern Albemarle Rural Historic District
Albemarle County, VA**

Section 7 Page 190

north elevation. Other architectural features of the house include square-edged surrounds, wide eaves, and a boxed cornice.

Individual Resource Status: **Single Dwelling Contributing** Total: 1

Individual Resource Status: **Workshop Contributing** Total: 1

1376 James River Road 002-5045-1103

Primary Resource Information: **Single Dwelling, Stories 1.00, Style: Other, ca 1955**

One-story in height, this wood-frame dwelling features a rectangular-shaped footprint, and rests on a brick pier foundation with concrete-block infill. Rising above the side-gable, asphalt-shingle roof is one exterior-end, concrete-block chimney. This dwelling was not clearly visible at the time of the survey.

Individual Resource Status: **Single Dwelling Contributing** Total: 1

1609 James River Road 002-5045-1076

Primary Resource Information: **Single Dwelling, Stories 1.50, Style: Other, ca 1980**

One-and-a-half stories and five bays wide, this wood-frame dwelling features a rectangular-shaped footprint. Resting on a solid concrete-block foundation, this dwelling is clad with weatherboard siding and is pierced with 1/1 wood-sash windows and a single-leaf wood door. Coving the front entry is a projecting front gable porch supported with square wood posts. The house is capped with a side-gable, asphalt-shingle roof. A two-bay recessed wing is located on the side elevation and this section is one story. This house features wide eaves, a boxed cornice, and a shed-roof screened porch on the rear elevation.

Individual Resource Status: **Single Dwelling Non-Contributing** Total: 1

1615 James River Road 002-5045-1075

Primary Resource Information: **Single Dwelling, Stories 1.00, Style: Other, ca 1970**

One story and four bays wide, this wood-frame dwelling features a rectangular-shaped footprint. Resting on a solid concrete-block foundation, this dwelling is clad with aluminum siding and is pierced with 2/2 horizontal wood-sash windows, one 1-light fixed window, and a single-leaf door. Rising above the side-gable, asphalt-shingle roof is one exterior-end, concrete-block chimney. This house features wide eaves, a boxed cornice, and a side entry.

Individual Resource Status: **Single Dwelling Non-Contributing** Total: 1

1621 James River Road 002-5045-1074

Primary Resource Information: **Single Dwelling, Stories 1.00, Style: Other, ca 1970**

One story and four bays wide, this wood-frame dwelling features a rectangular-shaped footprint. Resting on a solid concrete-block foundation, this dwelling is clad with board-and-batten siding in addition to beaded vinyl siding. It is pierced with 2/2 horizontal wood-sash windows, one 1-light fixed window, and a single-leaf door. Rising above the side-gable, asphalt-shingle roof is one exterior-end, concrete-block chimney. This house features wide eaves, a boxed cornice, and a rear wood deck.

Individual Resource Status: **Single Dwelling Non-Contributing** Total: 1

1631 James River Road 002-5045-1073

Primary Resource Information: **Single Dwelling, Stories 1.00, Style: Other, ca 1970**

One story and four bays wide, this wood-frame dwelling features a rectangular-shaped footprint. Resting on a solid concrete-block foundation, this dwelling is clad with board-and-batten siding and is pierced with 2/2 horizontal wood-sash windows and a single-leaf door. Rising above the side-gable, asphalt-shingle roof is one exterior-end, concrete-block chimney. This house features wide eaves and a boxed cornice.

Individual Resource Status: **Single Dwelling Non-Contributing** Total: 1

1632 James River Road 002-5045-1072

Primary Resource Information: **Single Dwelling, Stories 2.00, Style: Colonial Revival, ca 1900**

Two stories and three bays wide, this wood-frame dwelling features a rectangular-shaped footprint. Resting on a solid brick stretcher-bond foundation, this dwelling is clad with asbestos shingles and is pierced with 6/6 wood-sash windows and a single-leaf, wood panel-and-lights door. A half-hipped roof portico covers the central entry and is supported with turned posts. Rising above the side-gable, slate-shingle roof are two interior-end brick chimneys. Other architectural features of the house include cornice returns, overhanging eaves, and a one story, shed-roof addition on the rear elevation.

Individual Resource Status: **Single Dwelling Contributing** Total: 1

Individual Resource Status: **Shed Contributing** Total: 2

**United States Department of the Interior
National Park Service**

**NATIONAL REGISTER OF HISTORIC PLACES
CONTINUATION SHEET**

**Southern Albemarle Rural Historic District
Albemarle County, VA**

Section 7 Page 191

2173 James River Road 002-5045-1059

Primary Resource Information: **Single Dwelling, Stories 1.00, Style: Other, ca 1910**

Two stories in height and three bays wide, this wood-frame dwelling features a T-shaped footprint with a projecting front-gable bay on the façade and a rear ell. Resting on a solid concrete parged foundation, this dwelling is clad vinyl siding and is pierced with 6/6 wood-sash windows and a single-leaf, wood panel-and-lights door. A shed-roof, one-story porch located in the angle of the ell is supported with square wood posts. Rising above the gable, asphalt-shingle roof is one interior-end brick chimney and one central-interior brick chimney both with corbeled caps. A two-story, shed-roof addition is located in the angle of the rear ell and a one-story addition has been constructed on the rear elevation of the rear ell. Other architectural features of the house include wide boxed eaves and cornerboards.

Individual Resource Status: **Single Dwelling Contributing** Total: 1

Individual Resource Status: **Barn Contributing** Total: 2

2195 James River Road 002-5045-1058

Primary Resource Information: **Single Dwelling, Stories 1.50, Style: Other, ca 1930**

One-and-a-half stories and three bays wide, this wood-frame dwelling features a rectangular-shaped footprint. Resting on a solid concrete-block foundation, this dwelling is clad with weatherboard siding and is pierced with 6/6 wood-sash windows and a single-leaf, wood panel-and-lights door. Rising above the side-gable, asphalt-shingle roof is one interior-end brick chimney. Other architectural features of the house include exposed roof rafters, cornerboards, a rear wood deck, and square-edged surrounds.

Individual Resource Status: **Single Dwelling Contributing** Total: 1

Individual Resource Status: **Stable Non-Contributing** Total: 1

2205 James River Road 002-5045-1057

Primary Resource Information: **Single Dwelling, Stories 2.00, Style: Other, ca 1840**

Two-stories in height and three bays wide, this wood-frame dwelling features a T-shaped footprint with the compilation of several additions. The original section of this dwelling appears to be a three-bay block with a central-entry, and two exterior-end brick chimneys. During the late nineteenth century, it appears a one-bay, two-story addition was construction on the west elevation with a 2-story, 3-sided bay on its side elevation, and a centrally located, 5-sided, bay addition was added to the second story of the façade above the central, half-hipped roof porch. A side-gable, two-story addition was added to the east elevation circa 1999 according to the tax assessment. Resting on a brick pier foundation with brick infill, this house is wood-frame and is clad with weatherboard siding. The front portico is supported with square wood posts and square balusters. The façade is pierced with 2/2 wood-sash windows with 1/1 wood-sash windows in the front projecting bay on the second story. Rising above the side-gable, asphalt-shingle roof is one central-interior, brick chimney, and two exterior-end brick chimneys, each of them with corbeled caps. The 1999 addition contains a secondary entry on the façade, 6/6 wood-sash windows, and an enclosed exterior stair on the north elevation. Other architectural features of the house include molded wood surrounds, square-edged sills, louvered wood shutters, cornerboards, overhanging eaves, and a boxed cornice.

Individual Resource Status: **Single Dwelling Contributing** Total: 1

Individual Resource Status: **Barn Contributing** Total: 1

Individual Resource Status: **Stable Contributing** Total: 1

Individual Resource Status: **Animal Shelter Contributing** Total: 1

Individual Resource Status: **Chicken coop Contributing** Total: 1

Individual Resource Status: **Barn Non-Contributing** Total: 1

Individual Resource Status: **Stable Non-Contributing** Total: 1

Individual Resource Status: **Animal Shelter Non-Contributing** Total: 1

Individual Resource Status: **Corncrib Non-Contributing** Total: 1

Individual Resource Status: **Windmill Contributing** Total: 1

2210 James River Road 002-5045-1056

Primary Resource Information: **Single Dwelling, Stories 1.50, Style: Bungalow/Craftsman, ca 1930**

One-and-a-half stories in height and three bays wide, this wood-frame bungalow features a T-shaped footprint. Resting on a solid concrete parged foundation, this dwelling is clad with beaded vinyl siding and is pierced with 1/1 vinyl-sash windows, a 1-light fixed window, and a single-leaf door. A shed-roof porch covers the full-width of the façade and is supported with battered wood posts and a rail balustrade. Two gable dormers adorn the façade and each contain 1/1 vinyl-sash windows. Rising above the side-gable,

**United States Department of the Interior
National Park Service**

**NATIONAL REGISTER OF HISTORIC PLACES
CONTINUATION SHEET**

**Southern Albemarle Rural Historic District
Albemarle County, VA**

Section 7 Page 192

asphalt-shingle roof are two interior-end brick chimneys and one interior-end brick chimney in the rear ell. Other architectural features of the dwelling include wide boxed eaves, a one-story rear ell, and a shed-roof addition in the angle of the ell with an inset entry.

Individual Resource Status: **Single Dwelling Contributing** Total: 1

Individual Resource Status: **Office Contributing** Total: 1

2248 James River Road 002-5045-1055

Primary Resource Information: **Single Dwelling, Stories 1.00, Style: Other, ca 1990**

One-story high and four bays wide, this wood-frame dwelling features a rectangular-shaped footprint. Resting on a solid concrete-block parged foundation, this dwelling is clad with vinyl siding, is pierced with one single-leaf door, and 6/9 vinyl-sash windows. A wood deck provides access to the front entry. The side-gable roof is sheathed with asphalt shingles. Other architectural features of the house include wide eaves and a boxed aluminum cornice.

Individual Resource Status: **Single Dwelling Non-Contributing** Total: 1

2261 James River Road 002-5045-1054

Primary Resource Information: **Single Dwelling, Stories 1.00, Style: Other, ca 1980**

One-story high and four bays wide, this modular wood-frame dwelling features a rectangular-shaped footprint. Resting on a solid brick foundation, this dwelling is clad with vinyl siding, is pierced with one single-leaf door, and 6/6 and 4/4 wood-sash windows, and one 1-light fixed window. Covering the entry is a gable portico supported with square wood posts. The side-gable roof is sheathed with asphalt shingles.

Individual Resource Status: **Single Dwelling Non-Contributing** Total: 1

Individual Resource Status: **Stable Non-Contributing** Total: 1

Individual Resource Status: **Machine Shed Non-Contributing** Total: 1

2268 James River Road 002-5045-1053

Primary Resource Information: **Single Dwelling, Stories 1.00, Style: Other, ca 1990**

One-story high and four bays wide, this modular wood-frame dwelling features a rectangular-shaped footprint. Resting on a solid concrete foundation, this dwelling is clad with vinyl siding and is pierced with one single-leaf door, and 1/1 metal-sash windows. A wood deck provides access to the front entry. The side-gable, asphalt-shingle roof features a center cross gable on the façade.

Individual Resource Status: **Single Dwelling Non-Contributing** Total: 1

2324 James River Road 002-5045-1052

Primary Resource Information: **Single Dwelling, Stories 1.00, Style: Other, ca 1980**

One-story high and four bays wide, this brick dwelling features a rectangular-shaped footprint. Resting on a solid concrete foundation, this dwelling is clad with a brick stretcher-bond veneer and is pierced with one single-leaf door, 8/8 and 4/4 wood-sash windows, and one multi-light fixed window. The façade features a two-bay wide inset porch supported with square wood posts. Rising above the side-gable, asphalt-shingle roof is one exterior-end brick, corbeled chimney. Other architectural features of the house include a denticulated cornice, rowlock sills, a metal balustrade, and wood spandrels on the façade.

Individual Resource Status: **Single Dwelling Non-Contributing** Total: 1

Individual Resource Status: **Well House Non-Contributing** Total: 1

2343 James River Road 002-5045-1051

Primary Resource Information: **Single Dwelling, Stories 1.50, Style: Bungalow/Craftsman, ca 1940**

One-and-a-half stories in height and two bays wide, this wood-frame dwelling features a rectangular-shaped footprint. Resting on a solid concrete-block foundation, this dwelling is clad with asbestos shingles and is pierced with 4/4, 6/6, and 1-light fixed wood windows and a single-leaf wood paneled door. Covering the entry is a gable portico supported with square wood posts. The façade is adorned with two gable dormers each with one 6/6 wood-sash window and both clad with asbestos shingles. Rising above the side-gable, asphalt-shingle roof is one exterior-end, corbeled chimney. Other architectural features include a shed dormer on the rear, square-edged wood surrounds, a wood cornice, and a shed-roof screened porch on the rear elevation.

Individual Resource Status: **Single Dwelling Contributing** Total: 1

2386 James River Road 002-5045-0853

Primary Resource Information: **Single Dwelling, Stories 1.00, Style: Other, ca 1965**

**United States Department of the Interior
National Park Service**

**NATIONAL REGISTER OF HISTORIC PLACES
CONTINUATION SHEET**

**Southern Albemarle Rural Historic District
Albemarle County, VA**

Section 7 Page 193

One-story high and four bays wide, this brick veneered dwelling features a rectangular-shaped footprint with a half-hipped roof carport attached on the side elevation. It rests on a solid brick veneered foundation, and the house is clad with stretcher bond brick veneer, is pierced with 2/2 horizontal wood-sash windows and an off-center, single-leaf wood door. The side-gable roof is sheathed with asphalt shingles and there is one central-interior brick chimney. The carport roof is sheathed with standing-seam metal. Other architectural features of this house include rowlock sills, a wide fascia board, and fixed louvered shutters.

Individual Resource Status: **Single Dwelling Non-Contributing** Total: 1

Individual Resource Status: **Garage Non-Contributing** Total: 1

Individual Resource Status: **Pump House Non-Contributing** Total: 1

2390 James River Road 002-5045-0852

Primary Resource Information: **Single Dwelling, Stories 2.00, Style: Gothic Revival, ca 1880**

Two-stories high and three bays wide, this wood-frame dwelling features a T-shaped footprint with a center projecting gable bay on the facade. The foundation was not visible at the time of the survey. This house is clad with weatherboard siding, is pierced with 2/2 wood-sash windows and a central single-leaf wood panel-and-lights door. Covering the full width of the façade is a half-hipped roof porch supported with Tuscan columns and turned balusters. The side-gable roof is sheathed with slate shingles. The front block contains two interior end brick corbeled chimneys and the rear ell contains one central-interior brick corbeled chimney. Other architectural features of this house include overhanging eaves, flared eaves on the projecting gable bay, molded backbands on the wood surrounds, a wood fascia board, and 1-light/panel sidelights.

Individual Resource Status: **Single Dwelling Contributing** Total: 1

Individual Resource Status: **Shed Contributing** Total: 1

2395 James River Road 002-0107

Other DHR Id #: **002-5045-0544**

Primary Resource Information: **Single Dwelling, Stories 2.00, Style: Georgian, ca 1760**

This Georgian-style dwelling is constructed of timber frame and is comprised of a typical three-part Georgian footprint with a two-story rectangular block flanked by recessed, one-story wings. A rear ell is in the process of construction (8/2004). The dwelling rests on a solid brick foundation, the walls are clad with weatherboards, and the side-gable roof is sheathed with asphalt shingles. The façade is pierced with 6/6 wood-sash windows and the central, double-leaf, two-paneled wood door is covered with a gable portico. The portico features Doric columns and pilasters. The house contains two exterior-end (partially interior) brick, corbeled chimneys. The house also is adorned with a heavy denticulated cornice including the porch. Other architectural features include cornerboards, square-edged surrounds, and the rear door is illuminated with a 5-light transom. The interior retains some of its original paneling and there are hand wrought nails visible. The first and second floor window casings feature corner blocks with pilasters. Throughout the interior a Greek Revival update is apparent. Oral history claims this building was a tavern.

Individual Resource Status: **Single Dwelling Contributing** Total: 1

Individual Resource Status: **Machine Shed Non-Contributing** Total: 3

2420 James River Road 002-5045-0543

Primary Resource Information: **Single Dwelling, Stories 1.00, Style: Other, ca 1955**

One-story in height and four bays wide, this concrete-block dwelling features a rectangular-shaped footprint with a side-gable, asphalt-shingle roof. It sits on a solid concrete-block foundation and the façade contains 6/6 wood-sash windows. Once central-interior brick, corbeled chimney rises above the roof. Other architectural features include molded surrounds with rowlock sills. Attached by a gable breezeway is an attached garage. A wood deck is located on the northeast elevation.

Individual Resource Status: **Single Dwelling Contributing** Total: 1

Individual Resource Status: **Single Dwelling Non-Contributing** Total: 1

Individual Resource Status: **Kennel Non-Contributing** Total: 1

Individual Resource Status: **Barn Non-Contributing** Total: 1

2522 James River Road 002-5045-0542

Primary Resource Information: **Single Dwelling, Stories 2.00, Style: Modern Movement, ca 1980**

Two stories in height, this wood-frame dwelling is comprised of two blocks connected with a one-story hyphen. Resting on a solid concrete-block foundation, this house is capped with a gable roof and features one exterior-end and one interior-central chimney. The walls are clad with weatherboard siding. The chimneys are also enclosed with wood siding. Other architectural features include square-edged surrounds, a molded cornice, and skylights. A shed-roof porch is located on the south elevation.

Individual Resource Status: **Single Dwelling Non-Contributing** Total: 1

**United States Department of the Interior
National Park Service**

**NATIONAL REGISTER OF HISTORIC PLACES
CONTINUATION SHEET**

**Southern Albemarle Rural Historic District
Albemarle County, VA**

Section 7 Page 194

2544 James River Road 002-5045-0541

Primary Resource Information: **Single Dwelling, Stories 2.00, Style: Modern Movement, ca 1980**

Two-stories in height and two bays wide, this wood-frame dwelling features a rectangular-shaped footprint with a two-story main block and a one-story, two-bay attached garage. It sits on a solid brick stretcher foundation, is capped with a side-gable, asphalt-shingle roof, and the walls are clad with weatherboard siding. The façade features a shed-roof porch supported with wood posts and the façade is pierced with 6/6 wood-sash windows and a single-leaf wood door.

Individual Resource Status: **Single Dwelling Non-Contributing** Total: 1

2554 James River Road 002-5045-0540

Primary Resource Information: **Barn, Stories 2.00, Style: Other, ca 1990**

Two stories in height, this barn is of pole construction and is capped with a side-gable, corrugated metal roof. The walls are also clad with corrugated metal siding. The first story is open sided.

Individual Resource Status: **Machine Shed Non-Contributing** Total: 1

Individual Resource Status: **Shed Non-Contributing** Total: 1

Individual Resource Status: **Barn Non-Contributing** Total: 1

2584 James River Road 002-5045-0539

Primary Resource Information: **Single Dwelling, Stories 2.00, Style: Other, ca 1800**

Two-stories in height and three bays wide, this wood-frame dwelling features an L-shaped footprint with a two-story main block and a one-and-a-half story rear ell. It sits on a brick foundation, is capped with a side-gable, corrugated-metal roof, and the walls are clad with weatherboard siding. The façade features a shed-roof porch supported with wood posts. The house contains 9/9 and 6/9 wood-sash windows and the façade contains a single-leaf wood door. The main block contains two exterior-end brick, shouldered chimneys with corbeled caps. The rear ell has an exterior-end flue and also features an inset porch supported with wood posts. Other features include a boxed and molded cornice, and operable louvered shutters.

Individual Resource Status: **Single Dwelling Contributing** Total: 1

Individual Resource Status: **Secondary Dwelling Contributing** Total: 1

Individual Resource Status: **Office Contributing** Total: 1

Individual Resource Status: **Machine Shed Non-Contributing** Total: 1

Individual Resource Status: **Shed Non-Contributing** Total: 1

Individual Resource Status: **Barn Non-Contributing** Total: 1

Individual Resource Status: **Kennel Non-Contributing** Total: 1

2761 James River Road 002-5045-0538

Primary Resource Information: **Single Dwelling, Stories 2.00, Style: Colonial Revival, ca 1890**

Built circa 1890, this wood-frame dwelling is two stories high and features an L-shaped footprint. It sits on a field stone pier foundation, is capped with a cross-gable roof, and the walls are clad with weatherboard siding. It features a wrap-around porch, which is supported with paired Tuscan wood posts. The façade is pierced with 6/6 wood-sash windows and two single-leaf doors. Rising above the corrugated-metal roof is one interior-end brick chimney. Other features include cornice returns, a molded cornice, and operable louvered shutters. The house is currently undergoing renovation and expansion by Blair Turner and Company. It is owned by the successful movie and television actor, John Joseph Finn. The carpenter at the time of the survey suggests the building dates to 1810.

Individual Resource Status: **Single Dwelling Contributing** Total: 1

Individual Resource Status: **Wood Shed Non-Contributing** Total: 1

2783 James River Road 002-5045-0537

Primary Resource Information: **Single Dwelling, Stories 1.00, Style: Other, ca 1955**

Built circa 1955, this wood-frame dwelling features a rectangular-shaped footprint. Resting on a solid poured concrete foundation, this dwelling is clad with weatherboard siding, and is capped with a side-gable, asphalt-shingle roof. It is pierced with 9/6 wood-sash windows and a single-leaf, wood panel-and-lights door. One central-interior brick chimney rises above the roof. A shed-roof attached carport is located on the southwest side. The roof features overhanging eaves.

Individual Resource Status: **Single Dwelling Contributing** Total: 1

**United States Department of the Interior
National Park Service**

**NATIONAL REGISTER OF HISTORIC PLACES
CONTINUATION SHEET**

**Southern Albemarle Rural Historic District
Albemarle County, VA**

Section 7 **Page** 195

2887 James River Road 002-5045-0536

Primary Resource Information: Single Dwelling, Stories 2.00, Style: Colonial Revival, ca 1990

Built circa 2000, this two story, Colonial Revival, brick, single-dwelling features a very complex footprint based on a five-part plan with numerous intersecting gable-roof lines. It rests on a solid brick foundation, it is laid in a stretcher brick bond, and is capped with a multiple gable roof sheathed with asphalt-shingles. The façade is pierced with 9/9 and 6/9 wood-sash windows and the entry contains a double-leaf, wood paneled door. Covering the entrance is a projecting gable, two-story portico supported with paired Tuscan columns. Other architectural features of the house include a half-round louvered vent in the tympanum, fixed shutters, a square-edged rake, and a molded cornice.

Individual Resource Status: Single Dwelling Non-Contributing Total: 1

2911 James River Road 002-5045-0535

Primary Resource Information: Single Dwelling, Stories 1.50, Style: Other, ca 2005

Built in 2005, this one-and-a-half story, five bay, modern log dwelling features a rectangular-shaped footprint. It rests on a solid concrete foundation with a pressed brick mold, and it is capped with a side-gable, asphalt-shingle roof. The façade is pierced with 6/6 wood-sash windows and a single-leaf, wood paneled/lights door. Across the full-width of the façade is a shed-roof porch supported with square wood posts and square balusters.

Individual Resource Status: Single Dwelling Non-Contributing Total: 1

Individual Resource Status: Garage Non-Contributing Total: 1

3066 James River Road 002-0583

Other DHR Id #: 002-5045-0533

Primary Resource Information: Single Dwelling, Stories 2.00, Style: Colonial, ca 1760

Historic Virginia excerpt: The frame residence with slate roof built prior to 1760 contains ten rooms and two baths with water furnished from a never-failing spring by a hydraulic ram, is located in a beautiful grove overlooking the place and the surrounding country. The outbuildings consist of tenant house, barn, old cottage, corn-crib, and other small buildings.

Architecture Summary, 1967: Two story frame dwelling that is in very good condition.

1984 survey: House is late 18th or early 19th century; currently vacant. Hipped gambrel roof, with late 19th century slate. 3

American bond chimneys that are painted red. Federal style moldings; 9/9 sash windows.

2005:Constructed circa 1760, the wood-frame dwelling at Locust Hill sits on a Flemish bond brick foundation and is capped by a hip-on-gambrel slate roof with fish-scale shingles. Clad in weatherboard, the 1.5-story dwelling features symmetrical fenestration, exterior-end shouldered brick chimneys with three-course American course bond, and a two-story gabled ell. The five-bay-wide façade features a central single-leaf 6-panel door flanked by 9/9 wood windows. The gambrel roof portion of the façade features four gabled wall dormers with 6/6 wood windows. A one-story hipped porch is a three-bay structure with paneled Tuscan posts, a molded entablature, and a dentiled cornice. A modillion course marks the main façade's raking cornice. Other detailing includes molded window surrounds, a circa 1900 ell, and a recessed circa 1900 gabled wing addition. The dwelling was about to be restored in 2005.

Individual Resource Status: Single Dwelling Contributing Total: 1

Individual Resource Status: Machine Shed Contributing Total: 1

3133 James River Road 002-5045-0532

Primary Resource Information: Single Dwelling, Stories 2.00, Style: Other, ca 1980

Built circa 1980, this two-story, wood-frame dwelling features a rectangular-shaped footprint with an open garage bay. It rests on a solid brick foundation, and the first story is laid in a brick stretcher bond and the second story is wood-frame clad with vinyl siding. The side-gable roof is sheathed with asphalt shingles. The façade is pierced with 1-light aluminum sliding windows and a single-leaf, wood paneled door. One exterior-end, brick, corbeled chimney rises above the roof.

Individual Resource Status: Single Dwelling Non-Contributing Total: 1

Individual Resource Status: Garage Non-Contributing Total: 1

3189 James River Road 002-5045-0530

Primary Resource Information: Single Dwelling, Stories 1.00, Style: Other, ca 1970

Built circa 1970, this one-story, wood-frame dwelling features a rectangular-shaped footprint. It rests on a solid foundation, is clad with Hardiplank siding, and has a side-gable roof. The façade is pierced with 6/6 wood-sash windows and a single-leaf, wood paneled door. The window and doors have molded surrounds. One exterior-end, concrete-block chimney rises above the roof.

Individual Resource Status: Single Dwelling Non-Contributing Total: 1

**United States Department of the Interior
National Park Service**

**NATIONAL REGISTER OF HISTORIC PLACES
CONTINUATION SHEET**

**Southern Albemarle Rural Historic District
Albemarle County, VA**

Section 7 Page 196

3340 James River Road 002-5045-0485

Primary Resource Information: **Commercial Building, Stories 2.00, Style: Other, ca 1970**

The circa 1970 two-story wood-frame store and post office sits on a poured concrete foundation and is capped with a side-gabled corrugated metal roof. The five-bay façade features a full-width shed porch with exposed rafter tails and wood posts, horizontal 2/2 wood windows, and two single-leaf doors. The side elevations are covered in metal siding.

Individual Resource Status: **Commercial Building Non-Contributing** Total: 1

Individual Resource Status: **Gas Station Non-Contributing** Total: 1

3345 James River Road 002-0207

Other DHR Id #: **002-5045-0482**

Primary Resource Information: **Commercial Building, Stories 1.50, Style: Other, 1880**

Vernacular Gothic Revival dilapidated wood-frame building. There is vergeboard detailing, weatherboard and a gable roof.

Individual Resource Status: **Commercial Building Contributing** Total: 1

46 James River Road 002-5045-1532

Primary Resource Information: **Single Dwelling, Stories 2.50, Style: Classical Revival, ca 1920**

Two-and-a-half stories in height and three bays wide, this wood-frame Neoclassical dwelling rests on a solid poured-concrete parged foundation, and is clad with weatherboard siding. It is pierced with 2/2 wood windows and a single-leaf wood paneled door.

Projecting from the façade is a two-story, central gable porch supported with Tuscan columns and square balusters. The house is capped with a side-gable pressed tin shingle roof and two central-interior brick chimneys rise above the roof. The center entry is illuminated with 1-light/1-panel sidelights and a 3-part transom. The center door on the second story on the façade is flanked with 2-light sidelights. The portico tympanum contains a half-round 4-light fixed window and the attic story on the side elevation feature a Palladian window. A two-story porch with a center cross gable stands on the rear elevation. Other features include overhanging eaves, a boxed cornice, molded cornice returns on the porch, and square-edged surrounds and sills.

Individual Resource Status: **Single Dwelling Contributing** Total: 1

Individual Resource Status: **Barn Contributing** Total: 1

Individual Resource Status: **Office/Office Bldg. Contributing** Total: 1

Individual Resource Status: **Chicken coop Contributing** Total: 2

61 James River Road 002-5045-1531

Primary Resource Information: **Single Dwelling, Stories 1.00, Style: Other, ca 1960**

One stories in height and five bays wide, this brick ranch dwelling rests on a solid brick stretcher-bond foundation, and is clad with a brick veneer. It is pierced with 6/6 wood windows and a single-leaf door. The entry is covered with a corner inset porch supported brick posts. The house is capped with a side-gable asphalt-shingle roof and one central-interior brick chimney rises above the roof. Other architectural features of the house include an attached one-car garage with a roll-up door, rowlock sills, wide eaves, a boxed cornice, and a side entry adjacent to the garage. The façade features two projecting gable sections.

Individual Resource Status: **Single Dwelling Non-Contributing** Total: 1

62 James River Road 002-5045-1530

Primary Resource Information: **Single Dwelling, Stories 1.00, Style: Other, ca 1960**

One stories in height and five bays wide, this brick ranch dwelling features an L-shaped footprint with a small projecting gable on the façade. Resting on a solid brick stretcher-bond foundation, this house is clad with a brick veneer and is pierced with 1/1 vinyl windows and a single-leaf door. The entry is covered with an inset porch supported metal posts. The house is capped with a side-gable asphalt-shingle roof and one exterior-end brick chimney rises above the roof. Other architectural features of the house include aluminum glad gable on the façade, gable porch on the side elevation, rowlock sills, overhanging eaves, and a boxed cornice.

Individual Resource Status: **Garage Non-Contributing** Total: 1

Individual Resource Status: **Workshop Non-Contributing** Total: 1

Individual Resource Status: **Single Dwelling Non-Contributing** Total: 1

82 James River Road 002-5045-1529

Primary Resource Information: **Single Dwelling, Stories 2.50, Style: Colonial Revival, ca 1900**

Two-and-a-half stories in height, this wood-frame Colonial Revival-style dwelling rests on a solid foundation and is clad with weatherboard siding. It is pierced with 6/6 and 9/9 vinyl windows, and a 2-light wood casement attic window, and a single-leaf wood paneled door. A wrap-around porch, partially enclosed, covers the two-bays of the façade and is supported with Tuscan columns.

**United States Department of the Interior
National Park Service**

**NATIONAL REGISTER OF HISTORIC PLACES
CONTINUATION SHEET**

**Southern Albemarle Rural Historic District
Albemarle County, VA**

Section 7 Page 197

The entry is detailed with a Colonial Revival-style door surround with fluted pilasters and a flat frieze. The house is capped with a hipped asphalt-shingle roof and one interior-end and two exterior-end brick chimneys rise above the roof. One of the exterior-end chimneys feature two shafts and each of the chimneys have corbeled caps. The projecting gable block on the façade has cut-away corners and features a full pediment. Other features include wide eaves, a boxed cornice, and square-edged surrounds and sills. A one-story gable ell stands on the rear elevation and is capped with a corrugated-metal roof.

Individual Resource Status: **Single Dwelling Contributing** Total: 1

Individual Resource Status: **Garage Contributing** Total: 1

Individual Resource Status: **Shed Contributing** Total: 1

Individual Resource Status: **Smoke/Meat House Contributing** Total: 1

95 James River Road 002-5045-1528

Primary Resource Information: **Single Dwelling, Stories 2.50, Style: Colonial Revival, ca 1910**

Two-and-a-half stories in height, this wood-frame Colonial Revival-style Four Square dwelling rests on a solid concrete parged foundation and is clad with weatherboard siding. It is pierced with 1/1 wood windows and a single-leaf wood paneled door. A wrap-around porch covers the full-width of the façade and is supported with Tuscan columns. The house is capped with a hipped slate-shingle roof and one interior-end and one interior brick chimney rise above the roof. One shed-roof dormer with a pair of 1/1 windows adorns the façade. A gable section projects on the northwest elevation and a half-hipped two-story addition stands on the rear elevation. A projecting three-sided bay stands on the southeast elevation. Architectural features of the house include wide eaves, square-edged surrounds and sills, cornerboards, and square balusters on the porch.

Individual Resource Status: **Single Dwelling Contributing** Total: 1

Individual Resource Status: **Shed Contributing** Total: 2

Individual Resource Status: **Greenhouse Non-Contributing** Total: 1

James River Road at Howardsville Turnpike 002-0214 Other DHR Id #: 002-5045-0470

Primary Resource Information: **Single Dwelling, Stories 1.50, Style: Federal, 1800**

Set on a raised solid three-course American bond brick foundation, the one-and-a-half-story circa 1800 dwelling is a wood-frame side-gabled structure with weatherboard cladding and a standing-seam metal roof. Dominated by a two-story porch with a scroll-sawn balustrade and Tuscan posts, the three-bay-wide dwelling features 6/6 vinyl windows, a molded wood cornice with returns, and interior-end and central-interior brick chimney on the rear gabled ell. There is a shed wing addition. The house was partially rebuilt in 1840 after a fire.

Individual Resource Status: **Single Dwelling Contributing** Total: 1

Individual Resource Status: **Garage Contributing** Total: 1

James River Road at Rockfish River 002-5045-0529

Primary Resource Information: **Bridge, , Style: , ca 9999**

Bridge #127-171. Bridge spanning over a James River tributary. Coursed stone abutments and one poured concrete support.

Individual Resource Status: **Bridge Contributing** Total: 1

Jefferson Lake Drive

827 Jefferson Lake Drive 002-5045-1050

Primary Resource Information: **Single Dwelling, Stories 1.00, Style: Other, ca 1940**

Built circa 1940, this dwelling contains one section that is historic log construction and an addition that dates circa 1980. The main section of the this dwelling is one-story in height atop a raised basement that contains a three-car garage on the side elevation. The wood-frame construction is clad with weatherboard siding. There is a shed-roof porch across the full-width of the façade featuring a rail balustrade and square wood posts. Other architectural features include two brick chimney flues and cornerboards.

Individual Resource Status: **Single Dwelling Contributing** Total: 4

Individual Resource Status: **Office Non-Contributing** Total: 1

Individual Resource Status: **Shed Non-Contributing** Total: 1

Individual Resource Status: **Single Dwelling Non-Contributing** Total: 1

943 Jefferson Lake Drive 002-5045-1049

Primary Resource Information: **Single Dwelling, Stories 1.00, Style: Modern Movement, ca 1942**

**United States Department of the Interior
National Park Service**

**NATIONAL REGISTER OF HISTORIC PLACES
CONTINUATION SHEET**

**Southern Albemarle Rural Historic District
Albemarle County, VA**

Section 7 Page 198

Built circa 1942 by Buddy Edwards, this brick dwelling is one story high, single-pile dwelling features an usually-shaped footprint comprised of several gable and hipped-roof blocks. Resting on a solid brick stretcher bond foundation, this brick house is clad with stretcher bond, is pierced with 4x4 metal casement windows at the corners, and multi-light fixed windows, as well as glass blocks. It contains an inset single-leaf door for the front entry. The multi-hipped and multi-gabled roofs are sheathed with asphalt shingles. One interior brick chimney rises above the roof. Other architectural features of this house include rowlock sills, rounded bays, wide eaves, a wood cornice, and transoms above the windows. A two-car garage is on the side elevation below ground level. The garage contains two panel-and-light, roll-up garage doors. The first addition was constructed in 1952 and the second addition was constructed in 1998 by the current owner.

Individual Resource Status: **Pool House Contributing** Total: 1

Individual Resource Status: **Single Dwelling Contributing** Total: 1

Individual Resource Status: **Secondary Dwelling Contributing** Total: 1

Individual Resource Status: **Pool/Swimming Pool Contributing** Total: 1

Jefferson Mill Lane

570 Jefferson Mill Lane

002-0089

Other DHR Id #: **002-5045-1154**

Primary Resource Information: **Mill, Stories 2.50, Style: Other, ca 1800**

Architecture Summary: large mass, very little ornamentation.

2006: Jefferson mill, constructed circa 1800, was constructed on the Hardware River by Peter Field Jefferson; grandnephew of Thomas Jefferson. The 2.5-story 5-course American-bond brick mill is three bays wide and capped by a side-gabled slate roof with boxed wood cornice. Set on a stone foundation, the mill features 6/6 wood windows with molded surrounds, square-edged sills, and single-leaf vertical-board shutters. The central single-leaf vertical-board door is sheltered by a shed overhang with chamfered brackets. The attic-story is pierced with a lunette window. Converted to a residence, the rear elevation also features a rooftop deck with iron balustrade and wood pergola, as well as roof skylights. There is a concrete-capped rear deck.

Individual Resource Status: **Mill Contributing** Total: 1

Individual Resource Status: **Guard House Non-Contributing** Total: 1

Individual Resource Status: **Dam Contributing** Total: 1

576 Jefferson Mill Lane

002-5045-1153

Primary Resource Information: **Single Dwelling, Stories 2.00, Style: Colonial Revival, ca 1975**

Two stories in height and three bays wide, this wood-frame dwelling features an T-shaped footprint. Resting on a solid brick foundation, this dwelling is clad with beaded weatherboard siding, is pierced with 6/6 wood-sash windows, and central 2-leaf paneled wood doors. The entrance is illuminated with a 6-light transom, 3-light/1-panel sidelights and is covered with a flat-roof portico with a rooftop balcony. The porch is supported with Tuscan columns and paneled pilasters. The house is capped with a side-gable, asphalt-shingle roof. There are two central-interior corbeled brick chimneys in the front block, and one exterior-end corbeled brick chimney in the rear ell. A rear shed-roof sun porch is located on the rear elevation of the rear ell.

This house was designed by the owner, Dorris M. Reiss, now deceased.

Individual Resource Status: **Single Dwelling Non-Contributing** Total: 1

Individual Resource Status: **Studio Non-Contributing** Total: 1

Individual Resource Status: **Barn Contributing** Total: 1

Individual Resource Status: **Pool/Swimming Pool Non-Contributing** Total: 1

Individual Resource Status: **Pool House Non-Contributing** Total: 1

Individual Resource Status: **Gazebo Non-Contributing** Total: 1

Individual Resource Status: **Corncrib Non-Contributing** Total: 1

Individual Resource Status: **Tractor Shed Non-Contributing** Total: 1

Individual Resource Status: **Well House Non-Contributing** Total: 1

724 Jefferson Mill Lane

002-5045-1151

Primary Resource Information: **Single Dwelling, Stories 1.00, Style: Other, ca 1940**

One story in height and five bays wide, this wood-frame dwelling features an L-shaped footprint with a rear gable ell and a shed-roof addition. Resting on a concrete-block foundation, this house is clad with asbestos shingles, is pierced with 8/8 wood-sash windows, and a central single-leaf wood, panel-and-lights door. Covering the three central bays on the façade is a shed-roof screened porch supported with square wood posts. Rising above the side-gable, asphalt-shingle roof are two interior brick chimneys. Other

**United States Department of the Interior
National Park Service**

**NATIONAL REGISTER OF HISTORIC PLACES
CONTINUATION SHEET**

**Southern Albemarle Rural Historic District
Albemarle County, VA**

Section 7 Page 199

architectural features of the house include square-edged surrounds, overhanging eaves, and a boxed cornice.

Individual Resource Status: **Single Dwelling Contributing** Total: 1

Individual Resource Status: **Shed Non-Contributing** Total: 1

Jefferson Mill Road

Jefferson Mill Road 002-5045-1081

Primary Resource Information: **Trailer, Stories 1.00, Style: Other, ca 1980**

The foundation is covered with pressed metal and the walls are covered with corrugated metal. It is pierced with 1/1 aluminum-sash windows and the side-gable roof is sheathed with corrugated metal.

Individual Resource Status: **Trailer Non-Contributing** Total: 1

05832 Jefferson Mill Road 002-5045-1142

Primary Resource Information: **Single Dwelling, Stories 1.00, Style: Other, ca 1990**

One story and seven bays wide, this wood-frame dwelling has a rectangular-shaped footprint and is capped with a side-gable roof. Set on a solid concrete parged foundation, this house is clad with vinyl siding and is pierced with 1/1 aluminum windows. A wood stoop leads to the front entry. Other features of the house include a shallow-pitched cross gable roof, overhanging eaves and a boxed cornice.

Individual Resource Status: **Single Dwelling Non-Contributing** Total: 1

5000 Jefferson Mill Road 002-5045-0563

Primary Resource Information: **Single Dwelling, Stories 2.00, Style: Gothic Revival, ca 1870**

Two stories high and three bays wide, this wood-frame dwelling features a rectangular-shaped footprint with a side-gable, standing-seam-metal roof. The house rests on a solid random rubble foundation and the walls are clad with weatherboard siding. The roof features a center cross-gable on the façade. The façade is pierced with 6/6 and 1/1 wood-sash windows, and a central single-leaf paneled wood door with a 2-light transom. A flat-roof porch covers the front entry and is supported with replaced wood posts. Rising above the roof are two exterior-end slate chimneys with brick shafts and one interior-end brick chimney in the one-story rear ell. A one-story, shed-roof addition is located in the angle of the ell on the rear elevation. Other architectural features include pilasters with scroll brackets, thin square-edged surrounds and sills, a molded cornice, and overhanging eaves.

Individual Resource Status: **Single Dwelling Contributing** Total: 1

Individual Resource Status: **Shed Contributing** Total: 1

5607 Jefferson Mill Road 002-5045-1147

Primary Resource Information: **Single Dwelling, Stories 1.00, Style: Other, ca 1980**

One story in height and four bays wide, this brick dwelling features a rectangular-shaped footprint. Resting on a concrete-block foundation, this house is clad with a stretcher bond veneer, is pierced with 2/2 horizontal wood-sash windows and a single-leaf door. The house is covered with a side-gable, asphalt-shingle roof and it has one interior brick chimney with a corbeled cap. Other features include a side screened porch wing, weatherboard-clad gables, wide eaves, and rowlocks sills.

Individual Resource Status: **Single Dwelling Non-Contributing** Total: 1

Individual Resource Status: **Tractor Shed Non-Contributing** Total: 1

Individual Resource Status: **Stable Non-Contributing** Total: 1

Individual Resource Status: **Hay Barn Non-Contributing** Total: 1

Individual Resource Status: **Shed Non-Contributing** Total: 1

5626 Jefferson Mill Road 002-5045-1084

Primary Resource Information: **Trailer, Stories 1.00, Style: Other, ca 1980**

One story, this wood-frame trailer has a rectangular-shaped footprint and is capped with a side-gable, corrugated-metal roof. Set on a solid concrete poured foundation, this house is clad with corrugated-metal siding and is pierced with 1/1 aluminum windows.

Individual Resource Status: **Trailer Non-Contributing** Total: 1

5646 Jefferson Mill Road 002-5045-1129

Primary Resource Information: **Single Dwelling, Stories 1.00, Style: Other, ca 1990**

One story in height and four bays wide, this wood-frame dwelling features a rectangular-shaped footprint. Resting on a solid,

**United States Department of the Interior
National Park Service**

**NATIONAL REGISTER OF HISTORIC PLACES
CONTINUATION SHEET**

**Southern Albemarle Rural Historic District
Albemarle County, VA**

Section 7 Page 200

poured concrete foundation, this house is clad with weatherboard siding, is pierced with 1/1 wood-sash windows and a single-leaf door. Covering two bays on the façade is an inset porch supported with square wood posts. Rising above the side-gable, asphalt-shingle roof is one interior-end parged chimney. Other architectural features of the house include overhanging eaves, boxed cornice, cornerboards, and square balusters.

Individual Resource Status: **Single Dwelling Non-Contributing** Total: 1

Individual Resource Status: **Shed Non-Contributing** Total: 2

Individual Resource Status: **Garage Non-Contributing** Total: 1

Individual Resource Status: **Trailer Non-Contributing** Total: 1

5650 Jefferson Mill Road 002-5045-1130

Primary Resource Information: **Trailer, Stories 1.00, Style: Other, ca 1980**

The trailer is one story, the walls and side-gable roof are clad with corrugated metal. It contains 1/1 aluminum-sash windows.

Individual Resource Status: **Trailer Non-Contributing** Total: 1

5658 Jefferson Mill Road 002-5045-1131

Primary Resource Information: **Single Dwelling, Stories 1.00, Style: Other, ca 1960**

One story in height and three bays wide, this wood-frame dwelling features a rectangular-shaped footprint and has a one-story lateral addition. Resting on a solid concrete-block foundation, this house is clad with vinyl siding, is pierced with 6/6 vinyl windows, 2/2 horizontal wood windows, and one 1-light fixed window. Covering two bays on the façade is shed-roof porch supported with metal posts and balusters and sits on a concrete-block foundation. Rising above the side-gable, asphalt-shingle roof is one exterior-end, concrete-block chimney. Other architectural features of the house include overhanging eaves, boxed cornice, and a shed-roof addition on the rear elevation.

Individual Resource Status: **Single Dwelling Non-Contributing** Total: 1

5668 Jefferson Mill Road 002-5045-1132

Primary Resource Information: **Single Dwelling, Stories 1.00, Style: Other, ca 1960**

One story in height, this wood-frame dwelling features a rectangular-shaped footprint. The foundation was not visible at the time of the survey. This house is clad with vinyl siding, is pierced with 1/1 wood-sash windows, and a single-leaf door. Rising above the side-gable, asphalt-shingle roof is one central-interior, brick. Other architectural features of the house include overhanging eaves, boxed cornice, and a metal awning over the front entry.

Individual Resource Status: **Single Dwelling Non-Contributing** Total: 1

5709 Jefferson Mill Road 002-5045-1133

Primary Resource Information: **Single Dwelling, Stories 1.50, Style: Colonial Revival, ca 1940**

One-and-a-half stories in height and three bays wide, this wood-frame dwelling features a rectangular-shaped footprint. Resting on a solid concrete-block foundation, this house is clad with asbestos shingles, is pierced with 1/1 wood-sash windows, and a central, single-leaf door. Covering the full-width of the façade is a shed-roof porch supported with square wood posts and balusters. Rising above the side-gable, standing-seam metal roof is one central-interior, brick chimney. Other architectural features of the house include overhanging eaves, square-edged surrounds, and a one-story addition on the side elevation.

Individual Resource Status: **Single Dwelling Contributing** Total: 1

Individual Resource Status: **Garage Contributing** Total: 1

Individual Resource Status: **Well House Non-Contributing** Total: 1

5790 Jefferson Mill Road 002-5045-1134

Primary Resource Information: **Barn, Stories 2.00, Style: Other, ca 1900**

This two-story barn is wood-frame and clad with vertical-board siding and capped with a front-gable roof. It has a one-story shed-roof wing, which is open sided. The roof features overhanging eaves and the roof sheathing was not visible at the time of the survey.

Individual Resource Status: **Barn Contributing** Total: 1

5798 Jefferson Mill Road 002-5045-1135

Primary Resource Information: **Single Dwelling, Stories 1.00, Style: Other, ca 1980**

One story in height and four bays wide, this brick dwelling features a rectangular-shaped footprint. Resting on a solid brick veneer

**United States Department of the Interior
National Park Service**

**NATIONAL REGISTER OF HISTORIC PLACES
CONTINUATION SHEET**

**Southern Albemarle Rural Historic District
Albemarle County, VA**

Section 7 Page 201

foundation, this house is clad with a stretcher brick veneer, is pierced with 1/1 vinyl windows, and single-leaf door. Covering two bays on the façade is shed-roof porch supported with metal posts and balusters. Rising above the side-gable, asphalt-shingle roof is one exterior-end, brick chimney with a corbeled cap. Other architectural features of the house include rowlock sills, overhanging eaves, and a boxed cornice.

Individual Resource Status: **Single Dwelling Non-Contributing** Total: 1

Individual Resource Status: **Garage Non-Contributing** Total: 1

Individual Resource Status: **Shed Non-Contributing** Total: 1

5802 Jefferson Mill Road 002-5045-1136

Primary Resource Information: **Single Dwelling, Stories 1.00, Style: Other, ca 1990**

One story in height, this wood-frame dwelling features a rectangular-shaped footprint. Resting on a solid simulated-brick concrete foundation, this house is clad with cedar weatherboard siding, is pierced with 1/1 aluminum windows, and a single-leaf door. Covering the full-width of the façade is shed-roof porch supported with square wood posts and balusters. Rising above the side-gable, asphalt-shingle roof is one exterior-end, weatherboard-clad flue.

Individual Resource Status: **Single Dwelling Non-Contributing** Total: 1

5824 Jefferson Mill Road 002-5045-1139

Primary Resource Information: **Single Dwelling, Stories 1.00, Style: Other, ca 1993**

One story in height and five bays wide, this wood-frame dwelling features a rectangular-shaped footprint. Resting on a concrete-block foundation, this house is clad with vinyl siding, is pierced with 4/4 vinyl windows and a single-leaf door. A wood deck provides access to the front entry. It is capped with a side-gable, asphalt-shingle roof with a center cross gable on the facade. Other architectural features of this house include overhanging eaves, a boxed cornice, and a rear wood deck.

Individual Resource Status: **Single Dwelling Non-Contributing** Total: 1

5828 Jefferson Mill Road 002-5045-1140

Primary Resource Information: **Single Dwelling, Stories 1.00, Style: Other, ca 1990**

One story in height and four bays wide, this wood-frame dwelling features a three-part plan in essentially a rectangular-shaped footprint. Resting on a concrete-block foundation, this house is clad with weatherboard siding, is pierced with 1/1 wood windows and a single-leaf door. A two-bay shed-roof porch covers the front entry and it is supported with square wood posts. Rising above the side-gable, asphalt-shingle roof is one central-interior brick chimney. Other architectural features of this house include square balusters with the porch, cornerboards, wood post porch foundation, and overhanging eaves.

Individual Resource Status: **Single Dwelling Non-Contributing** Total: 1

5832 Jefferson Mill Road 002-5045-1141

Primary Resource Information: **Church, Stories 1.00, Style: Colonial Revival, ca 1990**

One story in height and four bays deep, this wood-frame church features a rectangular-shaped footprint with a front-gable roof. Set on a solid concrete-block foundation, the church is clad with vinyl siding and is pierced with 6/6 vinyl windows. The roof is sheathed with asphalt shingles and there is a steeple that rises atop the ridge of the roof. A gable portico shelters the central entry and is supported with square wood posts. Other features of the church include a cross on the steeple, fixed shutters on the front windows, overhanging eaves, and a boxed cornice.

Individual Resource Status: **Church Non-Contributing** Total: 1

5834 Jefferson Mill Road 002-5045-1143

Primary Resource Information: **Single Dwelling, Stories 1.00, Style: Other, ca 1990**

One story and four bays wide, this wood-frame dwelling has a rectangular-shaped footprint and is capped with a side-gable roof. Set on a solid concrete parged foundation, this house is clad with vinyl siding and is pierced with 6/6 vinyl windows. A wood stoop leads to the front entry. Other features of the house include a rear wood deck, overhanging eaves and a boxed cornice.

Individual Resource Status: **Single Dwelling Non-Contributing** Total: 1

5856 Jefferson Mill Road 002-5045-1144

Primary Resource Information: **Single Dwelling, Stories 1.00, Style: Other, ca 1990**

One story in height and four bays wide, this wood-frame dwelling features a rectangular-shaped footprint. Resting on a brick stretcher-bond foundation, this house is clad with vinyl siding, is pierced with 6/4 and 6/6 vinyl windows and a single-leaf door. A wood deck provides access to the front entry. The house is covered with a side-gable, asphalt-shingle roof with a center cross

**United States Department of the Interior
National Park Service**

**NATIONAL REGISTER OF HISTORIC PLACES
CONTINUATION SHEET**

**Southern Albemarle Rural Historic District
Albemarle County, VA**

Section 7 Page 202

gable, a boxed cornice, and overhanging eaves.

Individual Resource Status: **Single Dwelling Non-Contributing** Total: 1

Individual Resource Status: **Shed Non-Contributing** Total: 1

5886 Jefferson Mill Road 002-5045-1145

Primary Resource Information: **Single Dwelling, Stories 1.00, Style: Other, ca 1990**

One story in height and five bays wide, this wood-frame dwelling features a rectangular-shaped footprint. Resting on a solid concrete foundation, this house is clad with vinyl siding, is pierced with 6/6 vinyl windows and a single-leaf door. A wood deck provides access to the front entry. The house is capped with a side-gable, asphalt-shingle roof with a boxed cornice and overhanging eaves.

Individual Resource Status: **Single Dwelling Non-Contributing** Total: 1

Individual Resource Status: **Barn Non-Contributing** Total: 1

6712 Jefferson Mill Road 002-5045-1149

Primary Resource Information: **Single Dwelling, Stories 1.00, Style: Bungalow/Craftsman, ca 1935**

One-and-a-half stories in height and three bays wide, this wood-frame dwelling features a rectangular-shaped footprint. Resting on a concrete-block foundation, this house is clad with asbestos shingles, is pierced with 2/2 wood-sash windows, and a central single-leaf door. Covering the three bays on the façade is a shed-roof porch supported with square wood posts. Rising above the side-gable, standing-seam metal roof is one interior brick chimney in the main block. A shed-roof addition is located on the rear elevation and it has one exterior-end, concrete-block chimney. The roof features overhanging eaves, and square-edged sills.

Individual Resource Status: **Single Dwelling Contributing** Total: 1

Individual Resource Status: **Shed Contributing** Total: 2

6767 Jefferson Mill Road 002-5045-1150

Primary Resource Information: **Cemetery, , Style: , ca 1933**

This cemetery appears to be a Cook Family cemetery. It is located directly near the road and contains eight headstones haphazardly organized. The headstones are either granite or sandstone and vary from upright, obelisk, slightly rounded to flat top markers. The headstones include the following:

Elam Reuben Smith, 1900-1959
Karl Eugene Cook, 1913-1941
Daniel Houston Cook, 1879-1953
Zelma T.E. Dedrick, 1886-1974
William M. Zimmerman, 1860-1936
Harriett S. Zimmerman, 1865-1947
Dorothy L. Cook, 1931-1933
Margaret Lee Johnson, 1936-1937

Individual Resource Status: **Cemetery Contributing** Total: 1

6975 Jefferson Mill Road 002-5045-1152

Primary Resource Information: **Single Dwelling, Stories 1.00, Style: Colonial Revival, ca 1925**

One story in height and three bays wide, this Colonial Revival-style, wood-frame dwelling features a rectangular-shaped footprint. Resting on a poured concrete foundation, this house is clad with asbestos shingles, is pierced with 2/2 wood-sash windows, and a central single-leaf door. Covering the three bays on the façade is a shed-roof screened porch supported with square wood posts. Rising above the side-gable, asphalt-shingle roof is one central-interior, concrete-block chimney. The façade is adorned with a center cross gable with a wood louvered vent. A shed-roof addition is located on the rear elevation. Other architectural features of the house include overhanging eaves, boxed eaves, and a rear wood deck.

Individual Resource Status: **Single Dwelling Contributing** Total: 1

Individual Resource Status: **Animal Shelter Non-Contributing** Total: 1

7252 Jefferson Mill Road 002-5045-1155

Primary Resource Information: **Single Dwelling, Stories 2.00, Style: Other, ca 1940**

Two stories in height, this wood-frame dwelling features a rectangular-shaped footprint. Resting on a solid foundation, this dwelling is clad with German vinyl siding, and is pierced with 6/6 wood-sash windows. A wrap-around screened porch covers a portion of the façade. The house is capped with a side-gable, standing-seam metal roof. Other architectural features of the house include

**United States Department of the Interior
National Park Service**

**NATIONAL REGISTER OF HISTORIC PLACES
CONTINUATION SHEET**

**Southern Albemarle Rural Historic District
Albemarle County, VA**

Section 7 Page 203

overhanging eave, exposed rafters, and a shed-roof, one-story addition on the rear elevation. A gable porch is located on the side elevation of the shed addition.

Individual Resource Status: **Single Dwelling Contributing** Total: 1

Individual Resource Status: **Garage Contributing** Total: 1

Individual Resource Status: **Shed Contributing** Total: 2

7359 Jefferson Mill Road **002-5015** *Other DHR Id #:* **002-5045-1156**

Primary Resource Information: **Single Dwelling, Stories 2.50, Style: Colonial Revival, ca 1920**

Two-and-a-half stories in height, this Colonial Revival-style wood-frame dwelling features a three-part plan with a center two-story main block with one-story recessed wings. The house rests on a solid brick foundation, is clad with weatherboard siding, and is pierced with 6/1 wood-sash windows. The central entry is illuminated with 3-light sidelights and a 3-part transom. The first story of the main block is covered with a wrap-around porch featuring a center cross gable and is supported with square wood posts and a brick pier foundation. Two central-interior brick corbeled chimneys rise above the side-gable, asphalt-shingle roof. The façade is detailed with a large center cross gable. Other architectural features of the house include overhanging eaves, molded lintel caps, and a one-story addition across the full-width of the rear, with an exterior-end brick chimney.

Individual Resource Status: **Single Dwelling Contributing** Total: 1

Individual Resource Status: **Corncrib Contributing** Total: 1

Individual Resource Status: **Stable Non-Contributing** Total: 1

Individual Resource Status: **Tractor Shed Non-Contributing** Total: 1

Individual Resource Status: **Chicken coop Non-Contributing** Total: 1

Individual Resource Status: **Garage Non-Contributing** Total: 1

7460 Jefferson Mill Road **002-5045-1157**

Primary Resource Information: **Single Dwelling, Stories 2.00, Style: Other, ca 1920**

Two stories in height and three bays wide, this wood-frame dwelling features a rectangular-shaped footprint. The house rests on a solid poured-concrete foundation, is clad with vinyl siding, and is pierced with 6/6 wood-sash windows. The façade features a shed-roof, three-bay porch supported with metal posts on brick piers. One central-interior brick chimney rises above the side-gable, standing-seam metal roof. This house has a non-historic, one-bay, one-story wing addition resting on a concrete-block foundation with one 6/6 vinyl-sash window. Other architectural features of the house include overhanging eaves, exposed rafters, and a one-story, shed-roof addition on the rear elevation.

Individual Resource Status: **Single Dwelling Contributing** Total: 1

Individual Resource Status: **Secondary Dwelling Non-Contributing** Total: 2

Individual Resource Status: **Trailer Non-Contributing** Total: 1

Individual Resource Status: **Shed Non-Contributing** Total: 2

Individual Resource Status: **Shed Contributing** Total: 1

7468 Jefferson Mill Road **002-5045-1158**

Primary Resource Information: **Single Dwelling, Stories 1.00, Style: Other, ca 2000**

One story in height and four bays wide, this wood-frame dwelling features a rectangular-shaped footprint. The house rests on a solid simulated-brick concrete foundation, is clad with vinyl siding, and is pierced with 1/1 wood-sash windows. Covering the full-width of the façade is an inset porch supported with square wood posts. The house is capped with a side-gable, asphalt-shingle roof which features overhanging eaves and a boxed cornice.

Individual Resource Status: **Single Dwelling Non-Contributing** Total: 1

Individual Resource Status: **Dairy barn/Hay barn Contributing** Total: 1

Individual Resource Status: **Shed Contributing** Total: 2

Individual Resource Status: **Trailer Non-Contributing** Total: 1

Individual Resource Status: **Well Contributing** Total: 1

Jim Lane Road

247 Jim Lane Road **002-0772** *Other DHR Id #:* **002-5045-1563**

Primary Resource Information: **Single Dwelling, Stories 2.00, Style: , 1904**

Not accessible for survey in 2005.

**United States Department of the Interior
National Park Service**

**NATIONAL REGISTER OF HISTORIC PLACES
CONTINUATION SHEET**

**Southern Albemarle Rural Historic District
Albemarle County, VA**

Section 7 Page 204

Individual Resource Status: **Chicken coop Contributing** Total: 2
Individual Resource Status: **Single Dwelling Contributing** Total: 1
Individual Resource Status: **Smoke/Meat House Contributing** Total: 1

Keelona Farm

3828 Keelona Farm **002-0487** *Other DHR Id #:* **002-5045-0625**

Primary Resource Information: **Single Dwelling, Stories 2.50, Style: Italianate, ca 1870**

Two-and-a-half stories in height and three bays wide, the main house at Keelona Farm has a T-shaped footprint with a centered rear two-story ell. Resting on a raised basement of five-course American bond, is clad with weatherboard siding, and it is capped with a side-gable, slate shingle roof with a center cross gable on the façade. The façade is pierced with 6/6 wood-sash windows and a central single-leaf, panel-and-lights door. The door is illuminated with 4-light/1-panel sidelights and a 6-light transom and has a molded surround. The central bay on the second story contains a 6/6 window with 3-light sidelights. Covering the front entry is a portico supported with Tuscan columns and it features a rooftop balustrade. The center gable contains a semi-circular multi-light window. Rising above the roof are two central-interior brick chimneys on the main block and one interior-end brick chimney on the rear ell. Each of the chimneys feature chimney hoods. The Italianate brackets around the molded cornice have been removed. A one-story gable addition is located on the rear elevation of the ell. Porches have been added to both angles of the ell. The rear entry is lit with a 5-light transom and 3-light sidelights.

Individual Resource Status: **Single Dwelling Contributing** Total: 1
Individual Resource Status: **Smoke/Meat House Contributing** Total: 1
Individual Resource Status: **Tractor Shed Non-Contributing** Total: 1
Individual Resource Status: **Tenant House Contributing** Total: 1
Individual Resource Status: **Machine Shed Contributing** Total: 1
Individual Resource Status: **Corncrib/shed Contributing** Total: 1
Individual Resource Status: **Riding Ring Non-Contributing** Total: 1
Individual Resource Status: **Barn Contributing** Total: 1
Individual Resource Status: **Stable Non-Contributing** Total: 1
Individual Resource Status: **Animal Shelter Non-Contributing** Total: 4
Individual Resource Status: **Chicken Coop Contributing** Total: 2

Kenwood Farm

1320 Kenwood Farm **002-0862** *Other DHR Id #:* **002-5045-1209**

Primary Resource Information: **Single Dwelling, Stories 2.00, Style: Colonial Revival, 1939**

Constructed circa 1939, the two-story main dwelling at Kenwood is a front-gabled Colonial Revival structure with small recessed flat-roofed wings. It is constructed of painted brick and capped by a slate roof. The symmetrical three-bay-wide façade features a central entrance with elaborate Colonial Revival-style surround that features a swan's neck broken pediment with central artichoke motif, fluted pilasters, and transom light. The façade also features 6/6 and 4/4 wood windows and a closed tympanum with oval light detailed with decorative tracery. The dwelling also features a central cupola and two central-interior and two interior-end brick chimneys. The windows feature rowlock sills and soldier lintels, while a rowlock brick watertable also details the structure. The dwelling measures seven bays deep. The flat-roofed one-story wings are detailed with a projecting brick cornice.

Individual Resource Status: **Gazebo Non-Contributing** Total: 1
Individual Resource Status: **Office/Office Bldg. Contributing** Total: 1
Individual Resource Status: **Single Dwelling Contributing** Total: 1
Individual Resource Status: **Guest House Contributing** Total: 1
Individual Resource Status: **Library Non-Contributing** Total: 1

King Solomans Lane

2841 King Solomans Lane **002-5045-0776**

Primary Resource Information: **Single Dwelling, Stories 1.00, Style: Other, ca 1980**

Erected circa 1980, this one-story, wood-frame house features a rectangular-shaped footprint. Resting on a solid f, this dwelling is

**United States Department of the Interior
National Park Service**

**NATIONAL REGISTER OF HISTORIC PLACES
CONTINUATION SHEET**

**Southern Albemarle Rural Historic District
Albemarle County, VA**

Section 7 Page 205

clad with a brick veneer and vinyl siding, and is capped with a side-gable, asphalt-shingle roof. The façade is pierced with 6/6 vinyl-sash windows and a single-leaf, metal-paneled door. One exterior-end, concrete-block chimney rises above the roof. Other architectural features of the house include vinyl-clad gables and a side entry. The tax assessment record states the Albemarle Housing Improvement Program helped remodel the house in 2002.

Individual Resource Status: **Single Dwelling Non-Contributing** Total: 1

2850 King Solomans Lane 002-5045-0777

Primary Resource Information: **Single Dwelling, Stories 2.00, Style: Other, ca 1900**

Erected circa 1900, this two-story, two-bay wood-frame house features a rectangular-shaped footprint with one-story, shed-roof additions on the west and north elevations. Resting on a solid foundation, this dwelling is clad with aluminum siding, and is capped with a front-gable, asphalt-shingle roof. The façade is pierced with 2/2 horizontal wood-sash windows and a single-leaf, wood panel-and-lights door. One central-interior brick parged chimney rises above the roof. Other architectural features of the house include overhanging eaves and a wood cornice.

Individual Resource Status: **Single Dwelling Contributing** Total: 1

2860 King Solomans Lane 002-5045-0778

Primary Resource Information: **Single Dwelling, Stories 1.50, Style: Colonial Revival, ca 1940**

Erected circa 1940, this one-and-a-half story, three-bay, concrete-block house features a rectangular-shaped footprint. Resting on a solid concrete-block foundation, this dwelling is capped with a side-gable, asphalt-shingle roof. The façade is pierced with 6/6 wood-sash windows, and a single-leaf, wood paneled door. A shed-roof portico covers the central entry and is supported with metal posts and a metal balustrade. Two central-interior brick chimneys rise above the roof and a shed-roof dormer adorns the façade. The dormer contains four 4/4 wood-sash windows and is clad with vinyl siding. Other architectural features of the house include moderately overhanging eaves, square-edged wood surrounds, and paired windows.

Individual Resource Status: **Single Dwelling Contributing** Total: 1

Lady Slipper Path

6766 Lady Slipper Path 002-5045-1490

Primary Resource Information: **Single Dwelling, Stories 1.00, Style: Other, ca 1990**

One story in height, this wood-frame dwelling features a footprint comprised of two rectangular-shaped blocks intersecting at a slight angle. Resting on a solid brick simulated concrete foundation, this house is clad with weatherboard siding, and is pierced with 1-light vinyl casement windows and a single-leaf entry illuminated with 1-light sidelights. The gable roof is sheathed with asphalt shingles and features wide eaves and a boxed cornice. One central-interior encased flue rises above the roof.

Individual Resource Status: **Single Dwelling Non-Contributing** Total: 1

6773 Lady Slipper Path 002-5045-1492

Primary Resource Information: **Single Dwelling, Stories 1.50, Style: Other, ca 1990**

One-and-a-half stories in height and three bays wide, this wood-frame dwelling features a rectangular-shaped footprint. Resting on a solid brick foundation, this house is clad with weatherboard siding, and is pierced with 1/1 vinyl windows and a single-leaf entry. A shed-roof porch covers the full-width of the façade and is supported with square wood posts standing on a brick pier foundation. The side-gable roof is sheathed with asphalt shingles and features overhanging eaves and a boxed cornice. One central-interior brick corbeled chimney rises above the roof and two gable dormers each with one 1/1 window adorns the façade.

Individual Resource Status: **Single Dwelling Non-Contributing** Total: 1

Individual Resource Status: **Carport Non-Contributing** Total: 1

Individual Resource Status: **Machine Shed Non-Contributing** Total: 1

6790 Lady Slipper Path 002-5045-1491

Primary Resource Information: **Single Dwelling, Stories 1.00, Style: Other, ca 1980**

One-and-a-half stories in height, this wood-frame dwelling features a rectangular-shaped footprint. Resting on a solid foundation, this house is clad with weatherboard siding, and is pierced with 1/1 vinyl windows and a single-leaf entry. A shed-roof porch covers the full-width of the façade and is partially enclosed and stands on a brick piers. The salt-box roof is sheathed with standing-seam metal and features overhanging eaves and a boxed cornice.

Individual Resource Status: **Single Dwelling Non-Contributing** Total: 1

**United States Department of the Interior
National Park Service**

**NATIONAL REGISTER OF HISTORIC PLACES
CONTINUATION SHEET**

**Southern Albemarle Rural Historic District
Albemarle County, VA**

Section 7 Page 206

6826 Lady Slipper Path 002-5045-1493

Primary Resource Information: Single Dwelling, Stories 2.00, Style: Other, ca 1850

This log cabin was moved from West Virginia to its present location in 1980.

Two stories in height, this dovetail-notched log dwelling features a rectangular-shaped footprint. Resting on a solid concrete foundation clad with a random rubble stone veneer, this house is partially clad with weatherboard siding, and is pierced with 1/1 aluminum windows, 1-light awning windows, and a single-leaf entry. The side-gable roof is sheathed with wood shingles and features overhanging eaves and a boxed cornice. One central-interior stone veneer flue rises above the roof. A rear wood deck stands on the rear elevation.

Individual Resource Status: Single Dwelling Non-Contributing Total: 1

Langhorne Road

07712 Langhorne Road 002-5045-1083

Primary Resource Information: Single Dwelling, Stories 1.50, Style: Other, ca 1900

One-and-a-half stories in height, this log dwelling features a rectangular-shaped footprint. It rests on a stone pier foundation, is clad with Bricktex siding, and is capped with a side-gable, standing-seam metal roof. It has two single-leaf doors on the façade. Wire nails were visible.

Individual Resource Status: Single Dwelling Contributing Total: 1

09133 Langhorne Road 002-5045-1458

Primary Resource Information: Single Dwelling, Stories 2.00, Style: Other, ca 1840

Two stories in height and three bays wide, this log dwelling features a rectangular-shaped footprint. The foundation was not visible at the time of the survey. This house is clad with weatherboard siding and contains 6/6 wood-sash windows and a single-leaf door on the first story and 6-light awning windows on the second story. The house is capped with a side-gable, standing-seam metal roof and one interior-end, brick chimney rises above the roof. A shed-roof addition stands on the front elevation.

Individual Resource Status: Single Dwelling Contributing Total: 1

Individual Resource Status: Shed Contributing Total: 5

Individual Resource Status: Barn Contributing Total: 3

7640 Langhorne Road 002-5045-1080

Primary Resource Information: Single Dwelling, Stories 2.00, Style: Colonial Revival, ca 2000

Two stories in height, this massive dwelling features a complex irregularly-shaped footprint. This house consists of a 3-part plan with a hyphen to a second section canted to the main block, which possibly might serve as a guest house or the office. Resting on a solid brick foundation, this brick dwelling is laid in a stretcher-bond, is pierced with 4/4, 6/6, 6/9, and 9/9 vinyl-sash windows, and a double-leaf, metal glass door. The front entry is arched and the central bay on the second story has a balcony with a metal balustrade. The French doors onto the balcony are illuminated with a 7-light transom. Covering the central entry on the main block is a two-story, projecting front-gable portico supported with paired wood Tuscan columns. The tympanum for the portico contains an elliptical multi-light fixed window. Interior brick chimneys rise above the multiple hipped, slate-shingle roof. The first story of the hyphen is an arched porte cochere with a soldier course brick surround. The hyphen also features a gable wall dormer. The canted section has a metal balcony on the second story. Other architectural features of the house include rowlock sills, jack arch lintels, and a molded cornice with modillions.

Individual Resource Status: Single Dwelling Non-Contributing Total: 1

Individual Resource Status: Pool House Non-Contributing Total: 1

7712 Langhorne Road 002-5045-1082

Primary Resource Information: Single Dwelling, Stories 2.00, Style: Colonial Revival, ca 1860

Two-stories in height and three bays wide, this wood-frame dwelling features a square-shaped footprint with a rear ell. The house is constructed into two sections, the first dating to circa 1860 (located on the east side) and the second is a circa 1910 addition. The 20th century addition gave it a new roofline creating a Four Square appearance. The house rests on a solid concrete parged foundation and the walls are clad with beaded weatherboard siding. It is pierced with 12/12 and 2/2 wood-sash windows and a central single-leaf wood door. The front entry is illuminated with 5-light sidelights and a 3-light transom. A shed-roof porch covers each of the three bays on the façade. It is supported with wood Tuscan columns and features a wood floor and half column

**United States Department of the Interior
National Park Service**

**NATIONAL REGISTER OF HISTORIC PLACES
CONTINUATION SHEET**

**Southern Albemarle Rural Historic District
Albemarle County, VA**

Section 7 Page 207

pilasters. Two interior, brick corbeled chimneys rise above the hipped, standing-seam metal roof. One shed-roof dormer which contains a louvered vent adorns the façade. Other architectural features of the house include louvered wood shutters, wide fascia board, wide eaves, a bay window on the east side, and molded surrounds.

Individual Resource Status: **Single Dwelling Contributing** Total: 1

Individual Resource Status: **Tenant House Contributing** Total: 1

Individual Resource Status: **Stable Non-Contributing** Total: 1

Individual Resource Status: **Shed Contributing** Total: 1

7794 Langhorne Road 002-5045-1464

Primary Resource Information: **Single Dwelling, Stories 2.00, Style: Other, ca 1900**

Two stories in height and four bays wide, this wood-frame dwelling features a rectangular-shaped footprint and has several addition off the rear elevation. Sitting on a brick foundation, this house is clad with a weatherboard siding and contains 2/2 wood-sash windows and a single-leaf wood door. A wrap-around porch supported with Tuscan columns covers the front and south elevations. The house is capped with a side-gable, standing-seam metal roof and there are two central-interior brick chimneys that rises above the roof. A two-story shed roof addition stands on the rear elevation as well as a one-story addition on brick piers with parged infill. Other features of the house include a molded wood boxed cornice and overhanging eaves.

Individual Resource Status: **Single Dwelling Contributing** Total: 1

Individual Resource Status: **Smoke/Meat House Contributing** Total: 1

Individual Resource Status: **Barn Contributing** Total: 2

Individual Resource Status: **Corncrib Contributing** Total: 1

Individual Resource Status: **Corncrib Non-Contributing** Total: 1

Individual Resource Status: **Garage Contributing** Total: 1

Individual Resource Status: **Shop Non-Contributing** Total: 2

Individual Resource Status: **Shed Non-Contributing** Total: 1

8038 Langhorne Road 002-5045-1085

Primary Resource Information: **Single Dwelling, Stories 1.50, Style: Colonial Revival, ca 2000**

One-and-a-half stories, this brick Colonial Revival dwelling features a rectangular-shaped, 3-part footprint. Two-bay recessed wings are located on each side elevation, one of which contains a two-car garage with access on the side elevation. Resting on a solid brick foundation, this first story of the house is covered with a stretcher-bond veneer and the upper story is clad with vinyl siding. It is pierced with 6/6 and 1/1 wood-sash windows, and a single-leaf door. Covering the façade is an inset porch supported with square wood posts. Rising above the side-gable, asphalt-shingle roof is one exterior-end brick chimney. Three gable dormers adorn the façade. Other architectural features of the house include square balusters and sidelights illuminating the entry.

Individual Resource Status: **Single Dwelling Non-Contributing** Total: 1

Individual Resource Status: **Tractor Shed Non-Contributing** Total: 1

Individual Resource Status: **Machine Shed Non-Contributing** Total: 1

8371 Langhorne Road 002-5045-1478

Primary Resource Information: **Single Dwelling, Stories 1.00, Style: Other, ca 1960**

One story high and five bays wide, this wood-frame dwelling features a rectangular-shaped footprint with a recessed wing and a shed-roof screened porch on the wings rear elevation. Sitting on a solid concrete-block foundation, this dwelling is clad with aluminum siding and is pierced with 2/2 horizontal wood-sash windows and 1-light vinyl casement windows. A shed-roof porch supported with square wood posts covers three bays on the façade and the bays are arched. The house is capped with a side-gable, slate-shingle roof and one interior and one exterior stone corbeled chimney rise above the roof. The wing is two bays wide and contains the exterior-end chimney. Other features of the house include gables clad with board-and-batten, 5-light sidelight illuminating the entry and overhanging eaves.

Individual Resource Status: **Single Dwelling Non-Contributing** Total: 1

Individual Resource Status: **Tenant House Contributing** Total: 1

8391 Langhorne Road 002-5045-1477

Primary Resource Information: **Single Dwelling, Stories 1.50, Style: Bungalow/Craftsman, ca 1930**

One-and-a-half stories high and three bays wide, this stone dwelling features a rectangular-shaped footprint. Sitting on a solid stone foundation, this dwelling is pierced with 5/1 wood-sash windows and a single-leaf door. The façade is covered with a full-width inset porch supported with stone posts. The house is capped with a side-gable, asphalt-shingle roof and one interior and one

**United States Department of the Interior
National Park Service**

**NATIONAL REGISTER OF HISTORIC PLACES
CONTINUATION SHEET**

**Southern Albemarle Rural Historic District
Albemarle County, VA**

Section 7 Page 208

exterior-end brick corbeled chimney rise above the roof. A shed roof dormer clad with weatherboard siding and illuminated with three 5/1 windows adorns the façade. Other features of the house include gables clad with wood shingles, wide eaves, knee braces, and a central entry. One of the front steps has May 1930 engraved in it.

Individual Resource Status: **Single Dwelling Contributing** Total: 1

Individual Resource Status: **Shed Non-Contributing** Total: 1

Individual Resource Status: **Barn Contributing** Total: 1

8532 Langhorne Road 002-5045-1479

Primary Resource Information: **Single Dwelling, Stories 1.50, Style: Colonial Revival, ca 2000**

One-and-a-half stories, this large brick dwelling consists of a tripartite plan with a five-bay wide main block and two-bay, one-story hipped wings. A one-story, three-bay wide hyphen on the north elevation connects a one-and-a-half story section which has three gable dormers. This later section is most likely an attached garage with access on the rear elevation. Resting on a solid brick foundation, this house is clad with a brick stretcher-bond veneer and is capped with a hipped, asphalt-shingle roof. The façade is pierced with 9/9 wood-sash windows and a central single-leaf wood paneled door. One interior brick corbeled chimney rises above the roof and three gable dormers adorn the façade of the main block. The entry has an arched leaded transom. Other features include fixed shutters, a wide fascia board, and leaded sidelights over 1-panel.

Individual Resource Status: **Single Dwelling Non-Contributing** Total: 1

Individual Resource Status: **Barn Contributing** Total: 1

8702 Langhorne Road 002-5045-1463

Primary Resource Information: **Single Dwelling, Stories 1.50, Style: Colonial Revival, ca 2000**

One-and-a-half stories in height, this brick dwelling features a rectangular-shaped footprint and has a gable garage wing attached with a small hyphen. The main block has a projecting front-gable three-sided bay. Sitting on a solid brick foundation, this house is clad with a stretcher-bond brick veneer and contains 6/6 and 8/8 wood-sash windows. A three-bay wide, shed-roof porch supported with square wood posts stands on the façade. The house is capped with a side-gable, asphalt-shingle roof and there is one interior brick corbeled chimney that rises above the roof. Two gable dormers each with one 6/6 window and both clad with vinyl siding adorn the facade. Other features of the house include a two-car garage wing with roll-up vinyl doors, turned balusters on the front porch, and overhanging eaves, and a boxed cornice.

Individual Resource Status: **Single Dwelling Non-Contributing** Total: 1

Individual Resource Status: **Garage Non-Contributing** Total: 1

8908 Langhorne Road 002-5045-1461

Primary Resource Information: **Single Dwelling, Stories 1.00, Style: Other, ca 1920**

One story in height, this wood-frame dwelling features a rectangular-shaped footprint. Sitting on a solid concrete-block foundation, this house is clad with weatherboard siding and contains 6/6 wood-sash windows and a single-leaf door. A shed-roof screened porch stands on the façade and there is one central brick chimney. The side-gable roof is sheathed with corrugated metal. Other features include cornerboards, overhanging eaves, a boxed cornice, and a rear one-story addition.

Individual Resource Status: **Single Dwelling Contributing** Total: 1

Individual Resource Status: **Barn Contributing** Total: 1

Individual Resource Status: **Shed Non-Contributing** Total: 1

Individual Resource Status: **Shed Contributing** Total: 2

8968 Langhorne Road 002-5045-1460

Primary Resource Information: **Single Dwelling, Stories 1.00, Style: Other, ca 1970**

One story in height and four bays wide, this brick dwelling features a rectangular-shaped footprint. Sitting on a solid brick stretcher-bond foundation, this house is clad with a brick veneer and contains 2/2 horizontal windows, 1-light wood casement windows, and a single-leaf door. The house is capped with a side-gable, asphalt-shingle roof and one interior brick chimney rises above the roof. Other features include rowlocks sills, overhanging eaves, and a boxed cornice.

Individual Resource Status: **Single Dwelling Non-Contributing** Total: 1

Individual Resource Status: **Garage Non-Contributing** Total: 1

8976 Langhorne Road 002-5045-1459

Primary Resource Information: **Single Dwelling, Stories 1.00, Style: Other, ca 1960**

**United States Department of the Interior
National Park Service**

**NATIONAL REGISTER OF HISTORIC PLACES
CONTINUATION SHEET**

**Southern Albemarle Rural Historic District
Albemarle County, VA**

Section 7 Page 209

One story in height and four bays wide, this wood-frame dwelling features a rectangular-shaped footprint. Sitting on a solid concrete-block foundation, this house is clad with vinyl siding and contains 1/1 wood-sash windows, 2/2 horizontal windows, and a single-leaf door. A shed-roof porch covers two bays of the façade and is supported with square wood posts. The house is capped with a side-gable, asphalt-shingle roof and one central-interior, brick chimney rises above the roof.

Individual Resource Status: **Single Dwelling Non-Contributing** Total: 1

Individual Resource Status: **Garage Non-Contributing** Total: 1

9133 Langhorne Road

002-0132

Other DHR Id #: **002-5045-0237**

Primary Resource Information: **Single Dwelling, Stories 1.50, Style: , 1800**

Architecture Summary: The gable roof, now covered in sheet metal originally had wood shingles. The entrance is distinguished by a single story pedimented porch on wooden posts. The raised door is flanked by sidelights and architrave trim. The windows are flanked by louvered shutters.

End Architecture Summary Additions and alterations: *End Additions and alterations* Interior Description: The doors open into a center hall with quarter turn stairs, and a square newel and two square balusters per tread supporting a turned rail. All of the rooms have random width pine floors, raised panel doors with box locks. The west room has wainscoting consisting of a single panel along each wall with a chair rail and high baseboard. The windows are flanked by fluted pilaster above pedestals that break forward from the plane of the wainscoting. The mantel (4'8" x 4'5") has paneled pilasters and a frieze with a center panel and paneled endblocks. The high stacked shelf with cavetto breaks forward at the center and ends. The east room is surrounded by a high baseboard and a chair rail. The mantel (5'2 1/2" x 6'4") has molded and channeled pilasters on pedestals. The frieze with center rectangular panel and plain end blocks is surmounted by stepped bed molding which breaks forward at the center and ends.

End Interior Description

Individual Resource Status: **Single Dwelling Contributing** Total: 1

Individual Resource Status: **Smoke/Meat House Contributing** Total: 1

Individual Resource Status: **Cemetery Contributing** Total: 1

Individual Resource Status: **Kitchen Contributing** Total: 1

Lemon Hill

6700 Lemon Hill

002-5045-0680

Primary Resource Information: **Single Dwelling, Stories 1.00, Style: Other, ca 1975**

Built circa 1975, this one story, wood-frame, single-dwelling features a rectangular-shaped footprint. It rests on a solid concrete-block foundation, is clad with vinyl siding, and is capped with a side-gable, asphalt-shingle roof. The house is pierced with 8/8 wood-sash windows and one single-leaf, metal panel-and-lights door. Above the roof is one central-interior, concrete-block chimney. Other architectural features of the house include overhanging eaves, and false paneled spandrels under the windows.

Individual Resource Status: **Single Dwelling Non-Contributing** Total: 1

6714 Lemon Hill

002-5045-0679

Primary Resource Information: **Single Dwelling, Stories 1.50, Style: Other, ca 1971**

Built circa 1975, this one-and-a-half story, wood-frame, single-dwelling features a rectangular-shaped footprint with a one-story lateral wing. It rests on a solid concrete-block foundation, is clad with vinyl siding, and is capped with a side-gable, asphalt-shingle roof. The house is pierced with 2/2 horizontal, wood-sash windows, a 1-light fixed window, and one single-leaf, metal 15-light door. Other architectural features of the house include a metal flue, gables clad with vertical boards, and fixed shutters.

Individual Resource Status: **Single Dwelling Non-Contributing** Total: 1

Individual Resource Status: **Shed Non-Contributing** Total: 1

6748 Lemon Hill

002-5045-0678

Primary Resource Information: **Single Dwelling, Stories 1.00, Style: Other, ca 1975**

Built circa 1975, this one story, wood-frame, single-dwelling features a rectangular-shaped footprint. It rests on a solid concrete-block foundation, is clad with vinyl siding, and is capped with a side-gable, asphalt-shingle roof. The house is pierced with 2/2 horizontal, wood-sash windows, a 1-light fixed window, and one single-leaf door. A wood deck provides access to the front entry. Other architectural features of the house include overhanging eaves, thin aluminum surrounds, and fixed shutters.

Individual Resource Status: **Single Dwelling Non-Contributing** Total: 1

Individual Resource Status: **Shed Non-Contributing** Total: 1

**United States Department of the Interior
National Park Service**

**NATIONAL REGISTER OF HISTORIC PLACES
CONTINUATION SHEET**

**Southern Albemarle Rural Historic District
Albemarle County, VA**

Section 7 Page 210

Lewiston Ford Road

Lewiston Ford Road 002-5045-0489

Primary Resource Information: Shed, Stories 1.00, Style: Other, ca 1990

The rural property features two modern farm sheds constructed circa 1990. The wood-frame one-story shed features a front-gabled corrugated metal roof, corrugated metal cladding, and a boxed wood cornice. The façade includes a central double-leaf door flanked by two open bays.

Individual Resource Status: Shed Non-Contributing Total: 2

3600 Lewiston Ford Road 002-5045-0490

Primary Resource Information: Single Dwelling, Stories 1.00, Style: Other, ca 1950

The building is in the 4300 block of Lewiston Ford Road.

Denied. Surveyed from photo.

Set on a concrete block foundation, the one-story circa 1950 wood-frame dwelling features a hipped asphalt-shingle roof, interior-end concrete block chimneys, and a wood porch deck. Other detailing includes a central single-leaf door, paired windows, overhanging eaves, and a boxed wood cornice.

Individual Resource Status: Single Dwelling Contributing Total: 1

4798 Lewiston Ford Road 002-5045-0487

Primary Resource Information: Clubhouse, Stories 1.00, Style: Other, ca 1950

Constructed of concrete block, the circa 1950 building features a side-gabled asphalt-shingle roof, an off-center shed porch with wood posts, and an exterior-end concrete block chimney. Three bays in width, the one-story structure also features rowlock sills, 6/6 wood windows, a single-leaf entry door, and a wood cornice.

Individual Resource Status: Clubhouse Contributing Total: 1

Individual Resource Status: Privy Contributing Total: 1

Individual Resource Status: Pavilion Non-Contributing Total: 1

5060 Lewiston Ford Road 002-0209 Other DHR Id #: 002-5045-0488

Primary Resource Information: Clubhouse, Stories 2.00, Style: Other, ca 1890

Constructed circa 1890, the two-story wood-frame dwelling/ hunt club headquarters features a gable on hip roof clad in corrugated metal with an off-center projecting gable. Clad in corrugated metal, the building features a wrap-around half-hipped porch with wood posts, overhanging eaves, and 6/6 wood windows. The building is accessed by a single-leaf wood-paneled door. Other details include a central-interior brick chimney, a side-elevation off-center gable, and operable louvered wood shutters.

Individual Resource Status: Clubhouse Contributing Total: 1

Liberty Corner Road

02328 Liberty Corner Road 002-5045-1071

Primary Resource Information: Barn, Stories 1.00, Style: Other, ca 1940

One story in height, this barn is post-in-ground construction and is clad on the sides with vertical-board siding. The front-gable roof is sheathed with corrugated-sheet metal. IT has open ends and a shed-roof wing that is open sided.

Individual Resource Status: Barn Contributing Total: 1

2328 Liberty Corner Road 002-5045-1462

Primary Resource Information: Single Dwelling, Stories 1.00, Style: Other, ca 1910

One story in height and four bays wide, this wood-frame dwelling features an L-shaped footprint. Sitting on a solid random rubble foundation, this house is clad with asbestos shingles and contains 6/6 wood-sash windows and two single-leaf doors. A shed-roof porch supported with square wood posts covers the two central entries on the façade. The house is capped with a side-gable, asphalt-shingle roof and there are three central-interior brick chimneys that rise above the roof. Other features of the house include square-edged surrounds and sills, a rear one-story gable ell, overhanging eaves, and a boxed cornice.

Individual Resource Status: Single Dwelling Contributing Total: 1

Individual Resource Status: Single Dwelling Contributing Total: 1

**United States Department of the Interior
National Park Service**

**NATIONAL REGISTER OF HISTORIC PLACES
CONTINUATION SHEET**

**Southern Albemarle Rural Historic District
Albemarle County, VA**

Section 7 Page 211

Individual Resource Status: **Slave Quarters Contributing** Total: 1
Individual Resource Status: **Machine Shed Non-Contributing** Total: 1
Individual Resource Status: **Pool/Swimming Pool Contributing** Total: 1
Individual Resource Status: **Pool House Contributing** Total: 1
Individual Resource Status: **Riding Ring Non-Contributing** Total: 1
Individual Resource Status: **Silo Contributing** Total: 1
Individual Resource Status: **Dairy barn/Hay barn Contributing** Total: 2
Individual Resource Status: **Shed Contributing** Total: 1
Individual Resource Status: **Stable Contributing** Total: 2
Individual Resource Status: **Tenant House Contributing** Total: 3
Individual Resource Status: **Corncrib Contributing** Total: 2
Individual Resource Status: **Machine Shed Contributing Total: 1**
Individual Resource Status: **Garage Contributing** Total: 1
Individual Resource Status: **Tractor Shed Non-Contributing** Total: 3
Individual Resource Status: **Smoke/Meat House Contributing** Total: 1
Individual Resource Status: **Chicken coop Contributing** Total: 1
Individual Resource Status: **Stable Non-Contributing** Total: 1
Individual Resource Status: **Workshop Contributing** Total: 1
Individual Resource Status: **Animal Shelter Non-Contributing** Total: 4
Individual Resource Status: **Other Non-Contributing** Total: 1
Individual Resource Status: **Carriage House Contributing** Total: 1
Individual Resource Status: **Guest House Contributing** Total: 1

Lions Watch Farm

1500 Lions Watch Farm

002-0819

Other DHR Id #: **002-5045-1506**

Primary Resource Information: **Single Dwelling, Stories 2.50, Style: Colonial Revival, 1941**

Architecture Summary: Georgian Revival End Architecture Summary Additions and alterations: End Additions and alterations

Interior Description: End Interior Description

2005:
Two-and-a-half stories in height, this brick dwelling features an L-shaped footprint with a rear gable ell and a one-and-a-half story addition on the northwest elevation and a one-story wing on the opposite elevation. The main block is four bays wide and the one-story wing is three bays plus a projecting front-gable section with an exterior chimney. This house is set on a solid brick stretcher-bond foundation, laid in five-course American brick bond, and is pierced with 12/12 wood windows and single-leaf wood leaded stained-glass door. Sheltering the single-leaf entry is a gable one-story portico supported with fluted Tuscan paired columns. The porch features a full pediment with dentils and a molded cornice. The house is capped with a side-gable slate-shingle roof and two exterior-front chimneys and one interior chimney, both brick and corbeled, rise above the roof. The entry is illuminated with leaded sidelights over 1-panel and above is an elliptical leaded transom. The entry is also detailed with a brick arched lintel. The windows feature jack arch lintels and rounded wood sills. The house has a denticulated cornice on the façade and on the full pediments exhibited on the side and rear elevations. The one-and-a-half addition contains a sun porch with arched bays each with a fixed 1-light wood window. This block also has five gable dormers. Other features of the house include a brick water table, cornice returns, and a brick stringcourse.

Individual Resource Status: **Shed Non-Contributing** Total: 2
Individual Resource Status: **Single Dwelling Contributing** Total: 1
Individual Resource Status: **Pool House Non-Contributing** Total: 1
Individual Resource Status: **Barn Contributing** Total: 2
Individual Resource Status: **Tenant House Contributing** Total: 3
Individual Resource Status: **Observatory Non-Contributing** Total: 2
Individual Resource Status: **Barbecue Pit Non-Contributing** Total: 1
Individual Resource Status: **Pool/Swimming Pool Non-Contributing** Total: 1
Individual Resource Status: **Garage Contributing** Total: 2
Individual Resource Status: **Shed Contributing** Total: 1
Individual Resource Status: **Greenhouse Non-Contributing** Total: 1

**United States Department of the Interior
National Park Service**

**NATIONAL REGISTER OF HISTORIC PLACES
CONTINUATION SHEET**

**Southern Albemarle Rural Historic District
Albemarle County, VA**

Section 7 Page 212

Individual Resource Status: **Kennel Non-Contributing** Total: 1
Individual Resource Status: **Machine Shed Non-Contributing** Total: 1
Individual Resource Status: **Silo Non-Contributing** Total: 1
Individual Resource Status: **Animal Shelter Non-Contributing** Total: 2
Individual Resource Status: **Corncrib Contributing** Total: 1
Individual Resource Status: **Chicken coop Contributing** Total: 1
Individual Resource Status: **Workshop Contributing** Total: 1

Little Porters Road

2793 Little Porters Road 002-5045-0792

Primary Resource Information: **Single Dwelling, Stories 1.00, Style: Other, ca 1930**

Built circa 1930, this one story, three-bay wide, wood-frame house originally featured an L-shaped footprint with a rear ell. A non-historic, shed-roof addition has been constructed in the angle of the rear ell. Resting on a stone pier foundation with concrete-block infill, this dwelling is clad with vinyl siding, and is capped with a side-gable, asphalt-shingle roof. The façade is pierced with 1/1 vinyl-sash windows and a single-leaf metal paneled door. One central-interior, concrete-block chimney rises above the roof. A shed-roof porch supported with square posts covers each of the three bays on the façade.

Individual Resource Status: **Single Dwelling Contributing** Total: 1
Individual Resource Status: **Garage Contributing** Total: 1

2811 Little Porters Road 002-5045-0791

Primary Resource Information: **Single Dwelling, Stories 1.00, Style: Other, ca 1940**

Built circa 1940, this one story, three-bay wide, wood-frame house features a square-shaped footprint. Resting on a solid concrete-block foundation it is capped with a hipped, asphalt-shingle roof. The façade is pierced with 1/1 wood-sash windows and a single-leaf wood paneled door. One central-interior brick chimney rises above the roof. A shed-roof porch supported with turned posts covers each of the three bays on the façade. A shed-roof, one-story wing stands on the north elevation.

Individual Resource Status: **Garage Contributing** Total: 1
Individual Resource Status: **Single Dwelling Contributing** Total: 1

2838 Little Porters Road 002-5045-0790

Primary Resource Information: **Single Dwelling, Stories 1.00, Style: Other, ca 1970**

Built circa 1970, this one story, four bay wide, wood-frame house features a rectangular-shaped footprint. Resting on a solid concrete parged foundation it is capped with a side-gable, asphalt-shingle roof. The façade is pierced with 2/2 horizontal wood-sash windows, one 1-light fixed window, 1/1 and 4/4 vinyl-sash windows, and a single-leaf door. One central-interior, concrete-block chimney rises above the roof. Attached on the southwest elevation is an open bay carport. Other architectural features of the house weatherboard-clad gables, overhanging eaves, a wood cornice, and fixed shutters.

Individual Resource Status: **Single Dwelling Non-Contributing** Total: 1
Individual Resource Status: **Garage Non-Contributing** Total: 1

Lone Oak Farm

2610 Lone Oak Farm 002-5045-1060

Primary Resource Information: **Tenant House, Stories 1.00, Style: Other, ca 1920**

Each of the houses on this property are tenant houses, and one appears to be a farm manager's house which will be considered the primary resource. This dwelling appears to be two dwellings that have been connected with a hyphen. The front block is one-and-a-half stories and three bays wide. Resting on a concrete-block foundation, this dwelling is clad with weatherboard siding with flared corners. The front section has one central-interior brick chimney. The hipped-roof porch on the façade has been enclosed. This section is pierced with 8/8 wood-sash windows. The side-gable roof is covered with asphalt-shingle roof. The center hyphen has a stuccoed entry. The entry has a 5-light transom and 3-light sidelights. The entry has a segmental-arched bay. The hyphen contains 2/2 wood-sash windows.

Individual Resource Status: **Tenant House Contributing** Total: 3
Individual Resource Status: **Barn Contributing** Total: 1
Individual Resource Status: **Tractor Shed Non-Contributing** Total: 1

**United States Department of the Interior
National Park Service**

**NATIONAL REGISTER OF HISTORIC PLACES
CONTINUATION SHEET**

**Southern Albemarle Rural Historic District
Albemarle County, VA**

Section 7 Page 213

Individual Resource Status: **Shed Non-Contributing** Total: 2

Individual Resource Status: **Barn Non-Contributing** Total: 1

Individual Resource Status: **Silo Non-Contributing** Total: 3

Lyman Hills Drive

464 Lyman Hills Drive 002-5045-0100

Primary Resource Information: **Single Dwelling, Stories 1.50, Style: Colonial Revival, ca 1937**

Rising one-and-a-half stories in height, this Cape Cod dwelling rests on a solid parged foundation and is capped with a side-gable roof. The walls are clad with stucco and covering the single-leaf entry is a shed-roof portico supported with square wood posts. The façade is pierced with 6/6 wood-sash windows, two 6-light casement windows, and one 9-light fixed window. One interior-end, brick corbelled chimney and one interior, brick, corbelled-cap chimney rises above the asphalt-shingle roof. Two gable dormers with 6/6 wood-sash windows adorn the façade. The dormers are clad with wood shiplap siding and have molded cornice returns. Details of the house include a boxed cornice, weatherboard-clad gables, molded window surrounds, and a bay window on the side elevation. The rear ell built in 1995 has two dormers with 3/3 wood-sash windows.

Individual Resource Status: **Single Dwelling Contributing** Total: 1

Individual Resource Status: **Garage Contributing** Total: 1

465 Lyman Hills Drive 002-5045-0098

Primary Resource Information: **Single Dwelling, Stories 1.50, Style: Colonial Revival, ca 1940**

This one-and-a-half story Cape Cod dwelling rests on a raised, concrete-block foundation and is capped with a side-gable roof. The house is constructed of concrete blocks and rising above the asphalt-shingle roof are two interior concrete-block chimneys. The facade is pierced with 6/6 double-hung and 6-light casement wood sash windows. Covering the central, single-leaf entry is a raised hipped portico supported with square wood posts. The gables are clad with weatherboard siding and the portico sits on a concrete-block piers.

Individual Resource Status: **Single Dwelling Contributing** Total: 1

Individual Resource Status: **Garage Contributing** Total: 1

482 Lyman Hills Drive 002-5045-0099

Primary Resource Information: **Single Dwelling, Stories 1.50, Style: Colonial Revival, ca 1943**

Rising one-and-a-half stories in height, this Cape Cod dwelling rests on a solid foundation and is capped with a side-gable roof. The walls are clad with aluminum siding and across the façade is a one-story, two-bay, shed-roof porch supported with square wood posts with knee braces and square balusters. The façade of the main block is pierced with 6/6 and 8/8 wood-sash windows. One interior-end, concrete-block chimneys and one interior-end, brick, corbelled-cap chimney rises above the asphalt-shingle roof. Two gable dormers with 6/6 wood-sash windows adorn the façade. One-story additions are located on the rear elevation and on the side elevation. The rear addition is capped with a shed roof and the side addition has a gable roof, and both sit on concrete-block foundations.

Individual Resource Status: **Single Dwelling Contributing** Total: 1

Individual Resource Status: **Garage Contributing** Total: 1

492 Lyman Hills Drive 002-5045-0101

Primary Resource Information: **Single Dwelling, Stories 1.00, Style: Colonial Revival, ca 1948**

Rising one story in height, this Colonial Revival dwelling rests on a solid concrete-block foundation and is capped with a side-gable roof. The walls are clad with aluminum siding and covering the single-leaf entry is a pent roof. The façade is pierced with 6/6 wood-sash windows. One interior, brick, corbelled chimney rises above the asphalt-shingle roof. Details of the house include overhanging eaves and a shed-roof addition on the rear elevation. This building and others similar to it were offered for sale to service men after World War II from the Naval shipyard in Virginia. It was built to be used as quarters and offices during World War II. It was purchased by the owner in 1948.

Individual Resource Status: **Single Dwelling Contributing** Total: 1

Individual Resource Status: **Quonset Hut Contributing** Total: 1

495 Lyman Hills Drive 002-5045-0102

Primary Resource Information: **Single Dwelling, Stories 1.50, Style: Other, ca 1940**

**United States Department of the Interior
National Park Service**

**NATIONAL REGISTER OF HISTORIC PLACES
CONTINUATION SHEET**

**Southern Albemarle Rural Historic District
Albemarle County, VA**

Section 7 Page 214

Rising one-and-half stories in height, this concrete-block Cape Cod dwelling rests on a solid concrete-block foundation and is capped with a side-gable roof. The façade is pierced with 6/6 and 8/8 wood-sash windows. One interior-end, concrete-block chimney and one interior-end brick chimney rises above the asphalt-shingle roof. Details of the house include wide eave particularly on the façade. The façade is adorned with three gable dormers with 6/6 wood-sash windows and clad with weatherboards.

Individual Resource Status: **Single Dwelling Contributing** Total: 1

506 Lyman Hills Drive 002-5045-0103

Primary Resource Information: **Single Dwelling, Stories 1.00, Style: Other, ca 1948**

Rising one story in height, this vernacular dwelling rests on a solid poured concrete foundation and is capped with a side-gable roof. The walls are clad with weatherboard siding and covering the single-leaf entry is a pent roof. The façade is pierced with 6/6 wood-sash windows. One interior, brick, corbelled chimney rises above the asphalt-shingle roof. Details of the house include overhanging eaves and a sun-room addition on the side elevation. This building and others similar to it were offered for sale to service men after World War II from the Naval shipyard in Virginia. It was built to be used as quarters and offices during World War II. It was purchased by the owner in 1948.

Individual Resource Status: **Single Dwelling Contributing** Total: 1

510 Lyman Hills Drive 002-5045-0104

Primary Resource Information: **Single Dwelling, Stories 1.00, Style: Other, ca 1948**

Rising one story in height, this vernacular dwelling rests on a solid poured concrete foundation and is capped with a side-gable roof. The walls are clad with aluminum siding and covering the single-leaf entry is a pent roof. The façade is pierced with 6/6 wood-sash windows. One interior, brick, corbelled chimney rises above the asphalt-shingle roof. Details of the house include overhanging eaves and a sun-room addition on the side elevation sitting on a concrete-block foundation. This building and others similar to it were offered for sale to service men after World War II from a Naval shipyard in Virginia. It was built to be used as quarters and offices during World War II. It was purchased by the owner in 1948.

Individual Resource Status: **Single Dwelling Contributing** Total: 1

Lynnhaven Lane

124 Lynnhaven Lane 002-5045-1013

Primary Resource Information: **Single Dwelling, Stories 2.00, Style: Queen Anne, ca 1890**

Constructed circa 1890, the two-story wood-frame dwelling sits on a stretcher bond brick foundation and features hardiplank siding, a gable-front-and-wing form and a standing-seam metal roof. The off-center projecting gabled, a central gabled, and a one-story screened porch with roof balcony dominate the front façade. The porch features square wood posts with scroll-sawn decorative brackets, double-leaf doors, and square balusters. There are also 1/1 windows, a single-leaf wood-paneled door, fixed louvered shutters, and both a central-interior and exterior-end brick chimney. The dwelling has been expanded with a one-story shed side addition, a two-story wing with three-sided projecting two-story bay, and a rear central gabled ell. A molded wood cornice with returns, a rear half-hipped porch, a side elevation three-sided bay window, and front-gable peak with vergeboard further define the structure.

Individual Resource Status: **Single Dwelling Contributing** Total: 1

Individual Resource Status: **Stable Non-Contributing** Total: 1

Individual Resource Status: **Animal Shelter Non-Contributing** Total: 2

Individual Resource Status: **Garage Non-Contributing** Total: 1

Individual Resource Status: **Shed Contributing** Total: 1

Individual Resource Status: **Pool/Swimming Pool Non-Contributing** Total: 1

Individual Resource Status: **Pool House Non-Contributing** Total: 1

Individual Resource Status: **Stable Contributing** Total: 1

Individual Resource Status: **Shed Non-Contributing** Total: 2

Maple Hill Farm

7129 Maple Hill Farm 002-0193

Other DHR Id #: **002-5045-1009**

Primary Resource Information: **Single Dwelling, Stories 2.50, Style: Colonial Revival, ca 1914**

The circa 1914 Colonial Revival dwelling stands two-and-a-half stories in height and is set on a solid, parged concrete foundation.

**United States Department of the Interior
National Park Service**

**NATIONAL REGISTER OF HISTORIC PLACES
CONTINUATION SHEET**

**Southern Albemarle Rural Historic District
Albemarle County, VA**

Section 7 Page 215

Capped by a hipped slate roof, the wood-frame dwelling features weatherboard cladding, symmetrical fenestration, two central-interior corbelled brick chimneys, and side-and-rear elevation gables, suggesting a Victorian-era flair. The dwelling presents a three-bay-wide façade with a central double-leaf door with five-light and dado panel sidelights and a five-light transom. The entry is flanked by 6/6 wood windows. On the second story a pair of 6/6 central windows is flanked by single 6/6 windows. Each featuring operable louvered wood shutters. The façade is further detailed with a pairs of half-hipped gabled dormers with 4/4 windows, and a one-story wrap-around porch with Tuscan columns and a central gable with molded cornice. Other detailing includes a molded wood cornice, a molded-edge fascia, overhanging boxed eaves, and square-edged wood sills. The dwelling also features chamfered cornerboards, square balusters, turned newels, and a Queen-Anne style cross gable at the rear. There is also a one-story half-hipped rear addition with shed extension.

Individual Resource Status: **Single Dwelling Contributing** Total: 1

Individual Resource Status: **Chicken coop Contributing** Total: 2

Individual Resource Status: **Shed Contributing** Total: 1

Individual Resource Status: **Tenant House Contributing** Total: 1

Individual Resource Status: **Office Contributing** Total: 1

Individual Resource Status: **Barn Contributing** Total: 1

Individual Resource Status: **Shed Non-Contributing** Total: 3

Individual Resource Status: **Silo Non-Contributing** Total: 3

Individual Resource Status: **Machine Shed Non-Contributing** Total: 1

Massie Branch Lane

1495 Massie Branch Lane **002-5045-1570**

Primary Resource Information: **Single Dwelling, Stories 2.00, Style: Other, ca 1990**

The wood-frame dwelling is a two story structure with a gable-on-hip asphalt-shingle-roof. Detailing included an inset arched entry porch with paired columns and a keystone, an exterior-front brick chimney, 8/8 wood windows, a shed addition, and a molded wood cornice. The dwelling is clad in weatherboard.

Individual Resource Status: **Single Dwelling Non-Contributing** Total: 1

Individual Resource Status: **Tenant House Non-Contributing** Total: 1

Individual Resource Status: **Quarry Contributing** Total: 1

Milton Farm

2687 Milton Farm **002-1617** *Other DHR Id #:* **002-5045-0188**

Primary Resource Information: **Single Dwelling, Stories 1.50, Style: Other, 1840**

Resting on a solid random-rubble foundation, this wood-frame dwelling rises one-and-a-half stories and is capped with a side-gable roof sheathed with standing-seam metal. The walls are clad with weatherboard siding and the façade is illuminated with 6/6 wood-sash windows. Covering the single-leaf entry is an inset, shed-roof porch supported with stone veneer posts and feature exposed rafters. The main block has two exterior-end, stone chimneys with brick shafts. Rising above the roof on the rear elevation of the main block is one gable dormer with a 6/6 wood-sash window. The gables of the main block contains a 6-light wood-casement window. A shed-roof addition is located on the rear elevation of the main block. A circa 1990 wing rising one-and-a-half stories high sits on a stone foundation and is clad with weatherboards. This section has 6/6 wood-sash windows with molded wood surrounds and a gable dormer on the rear elevation. A small hyphen connects the rear ell to the circa 1990 addition. There is a one-and-a-half story ell on the rear elevation with a gable dormer on both side elevations. This ell features overhanging eaves and exposed rafters. A half-hipped, sun-room addition and a screened porch wraps-around the rear ell and sits on a stone foundation.

Individual Resource Status: **Single Dwelling Contributing** Total: 2

Individual Resource Status: **Dairy barn/Hay barn Contributing** Total: 1

Individual Resource Status: **Tenant House Contributing** Total: 1

Individual Resource Status: **Stable Contributing** Total: 1

Individual Resource Status: **Shop Contributing** Total: 1

Individual Resource Status: **Privy Contributing** Total: 1

Individual Resource Status: **Chicken coop Contributing** Total: 1

Individual Resource Status: **Pump House Non-Contributing** Total: 1

Individual Resource Status: **Hay Barn Non-Contributing** Total: 1

**United States Department of the Interior
National Park Service**

**NATIONAL REGISTER OF HISTORIC PLACES
CONTINUATION SHEET**

**Southern Albemarle Rural Historic District
Albemarle County, VA**

Section 7 Page 216

Individual Resource Status: **Tractor Shed Non-Contributing** Total: 1
Individual Resource Status: **Garage Contributing** Total: 1
Individual Resource Status: **Silo Contributing** Total: 1
Individual Resource Status: **Shed Non-Contributing** Total: 1
Individual Resource Status: **Chicken coop Non-Contributing** Total: 1
Individual Resource Status: **Shed Contributing** Total: 1
Individual Resource Status: **Ice House Contributing** Total: 1
Individual Resource Status: **Smoke/Meat House Contributing** Total: 1
Individual Resource Status: **Milk House Contributing** Total: 1

Milton Road

1002 Milton Road 002-5045-0217

Primary Resource Information: **Single Dwelling, Stories 1.00, Style: Colonial Revival, ca 1950**

One-story high and four bays wide, this wood-frame dwelling sits on a concrete-block foundation, is clad with vinyl siding and is capped with a side-gable roof. The facade is pierced with 1/1 wood-sash windows and a single-leaf door with five-light sidelights. One exterior-end brick, corbeled cap chimney rises above the standing-seam metal roof. There is a two-car basement-level garage on the northeast elevation. Other features include a denticulated cornice and a slightly recessed entry.

Individual Resource Status: **Single Dwelling Contributing** Total: 1

1012 Milton Road 002-0857 Other DHR Id #: 002-5045-0216

Primary Resource Information: **Single Dwelling, Stories 1.50, Style: Other, ca 1900**

Built circa 1900, this wood-frame dwelling is resting on a brick pier foundation with concrete-block infill. It is capped with a side-gable, standing-seam metal roof and the walls are clad with vinyl siding. The facade is pierced with 1/1 wood-sash windows and there is one central-interior, brick, corbelled chimney. Covering two bays on the facade is a half-hipped roof porch supported with turned wood posts with brackets. Two gable dormers adorn the facade. The main block including the dormers feature a molded cornice with returns. A one-story wood-frame ell is located on the rear elevation and sits on a concrete-block foundation.

Individual Resource Status: **Single Dwelling Contributing** Total: 1

Individual Resource Status: **Stable Non-Contributing** Total: 1

1038 Milton Road 002-5045-0215

Primary Resource Information: **Single Dwelling, Stories 1.00, Style: Other, ca 1930**

One story high and three bays wide, this wood-frame dwelling rests on a solid concrete-parged foundation, and is capped with a side-gable, asphalt-shingle roof. The walls are clad with asbestos shingles and the facade is pierced with 8/8 wood-sash windows. Covering the full-width of the facade is an inset porch supported with Tuscan wood posts. Other features of the house include thin square-edged wood sills and surrounds and a wood cornice.

Individual Resource Status: **Single Dwelling Contributing** Total: 1

Individual Resource Status: **Shed Contributing** Total: 1

1104 Milton Road 002-5045-0214

Primary Resource Information: **Single Dwelling, Stories 1.50, Style: Colonial Revival, ca 1950**

One-and-a-half stories high and three bays wide, this brick dwelling rests on a solid brick foundation, and is capped with a mansard, slate tile roof. The walls are constructed in a stretcher bond brick and the first story of the facade is pierced with two four-light, double-leaf French doors, and one double-leaf, four-paneled wood door. The upper story is adorned with three eyebrow dormers that contain 4-light, wood-casement windows. Rising above the roof are two central-interior brick chimneys. The house is further defined with flared eaves, a molded wood cornice, operable louvered shutters on the first story, and grapevine mortar joints. The double-pile house and a raised basement on the side elevation.

Individual Resource Status: **Single Dwelling Contributing** Total: 1

Individual Resource Status: **Garage Contributing** Total: 1

Individual Resource Status: **Shop Contributing** Total: 1

1111 Milton Road 002-5045-1568

Primary Resource Information: **Single Dwelling, Stories 1.00, Style: Other, ca 1976**

**United States Department of the Interior
National Park Service**

**NATIONAL REGISTER OF HISTORIC PLACES
CONTINUATION SHEET**

**Southern Albemarle Rural Historic District
Albemarle County, VA**

Section 7 Page 217

The one-story wood-frame dwelling is constructed on a concrete solid foundation and capped by a side-gabled asphalt-shingle roof. Clad in vinyl siding, the dwelling features an off-center gabled portico, a single-leaf entry, and exterior-end chimney, double-hung windows, and a rear deck.

Individual Resource Status: **Single Dwelling Non-Contributing** Total: 1

Individual Resource Status: **Garage Non-Contributing** Total: 1

1530 Milton Road 002-5045-0199

Primary Resource Information: **Single Dwelling, Stories 1.00, Style: Other, ca 1960**

One-story high and four bays wide, this concrete-block dwelling is capped with a side-gable roof and rests on a solid concrete-block foundation. Rising above the asphalt-shingle roof is one exterior-end and two central-interior concrete-block chimneys. The facade is pierced with one 1-light and one 2/2 wood-sash windows and a single-leaf door. Other features include overhanging eaves, gables clad with vertical-board siding, concrete sills, and a one-story ell on the rear elevation.

Individual Resource Status: **Single Dwelling Non-Contributing** Total: 1

Individual Resource Status: **Shed Non-Contributing** Total: 1

1554 Milton Road 002-5045-0198

Primary Resource Information: **Single Dwelling, Stories 1.50, Style: Modern Movement, ca 1981**

One-and-a-half stories in height, this wood-frame dwelling rests on a solid foundation and is clad with pressed, vertical-board siding. The multiple, front-gable roofs are sheathed with asphalt shingles and the facade is pierced with 2-light casement windows and a half-round plate glass window above the entry. There is one central-interior, wood-stove flue. The openings feature thin wood surrounds.

Individual Resource Status: **Single Dwelling Non-Contributing** Total: 1

Individual Resource Status: **Garage Non-Contributing** Total: 1

Individual Resource Status: **Shed Non-Contributing** Total: 1

1632 Milton Road 002-5045-0196

Primary Resource Information: **Single Dwelling, Stories 1.00, Style: Modern Movement, ca 1977**

One-story high, this wood-frame dwelling rests on a solid brick foundation and is capped with a gable, asphalt-shingle roof. The house features a U-shaped footprint and the facade is pierced with 1-light casement windows and one single-leaf door. There is one central-interior chimney clad in a stone veneer. The walls are clad with board-and-batten siding and other features include thin square-edged surrounds and sills, overhanging eaves, and a rear deck.

Individual Resource Status: **Single Dwelling Non-Contributing** Total: 1

Individual Resource Status: **Garage Non-Contributing** Total: 1

1636 Milton Road 002-5045-0195

Primary Resource Information: **Single Dwelling, Stories 2.00, Style: Other, ca 1991**

Built in 1991, this wood-frame house is two-stories high and rests on a solid foundation covered with a brick veneer. The walls are clad with a brick stretcher veneer and the side-gable roof is sheathed with asphalt shingles. There is one interior brick chimney in the rear ell and there are two gable dormers with 6/6 windows on the facade. A flat-roof portico covers the double-leaf entry and is supported with fluted columns. The facade is pierced with 9/9 and 6/6 vinyl-sash windows and there is one half-round, multiple-light above the entry. Other features include a projecting, center gable, molded wood cornice with returns, rowlock sills, a one-story wing, and a side-gable porch clad with a stone veneer.

Individual Resource Status: **Single Dwelling Non-Contributing** Total: 1

Individual Resource Status: **Shed Non-Contributing** Total: 1

1660 Milton Road 002-5045-0197

Primary Resource Information: **Stable, Stories 1.50, Style: Other, ca 1980**

One-and-a-half stories high, this wood-frame stable is clad with pressed vertical-board siding and is capped with a gable roof sheathed with asphalt shingles. The building is an L-shaped footprint with intersecting gable-roof sections. The facade is pierced with 1/1 vinyl windows and a double-leaf sliding, vertical-board, cross-braced door. Atop the roof ridge are several vented cupolas. The long, front-gable roof section is five bays deep.

Milton farm

Individual Resource Status: **Stable Non-Contributing** Total: 3

**United States Department of the Interior
National Park Service**

**NATIONAL REGISTER OF HISTORIC PLACES
CONTINUATION SHEET**

**Southern Albemarle Rural Historic District
Albemarle County, VA**

Section 7 Page 218

Individual Resource Status: Shed Non-Contributing Total: 1

Individual Resource Status: Animal Shelter Non-Contributing Total: 4

1664 Milton Road 002-5045-0194

Primary Resource Information: Single Dwelling, Stories 1.00, Style: Modern Movement, ca 1973

One-story high, this wood-frame dwelling rests on a solid brick foundation and is capped with a side-gable roof. The facade is pierced with 8/8 and 6/6 wood-sash windows and a single-leaf door. There is one central-interior brick chimney and an inset overhang over the entry. Features of the house include a projecting gable bay on the facade, an attached garage, thin wood surrounds, and 3-light sidelights.

Individual Resource Status: Single Dwelling Non-Contributing Total: 1

1670 Milton Road 002-5045-0193

Primary Resource Information: Single Dwelling, Stories 1.00, Style: Modern Movement, ca 1976

One-story high, this wood-frame dwelling is comprised of three distinct blocks connected by way of flat-roof hypheons. The house rests on a solid, concrete-block parged foundation and the roofs are each hipped sheathed with asphalt shingles. The walls are clad with vertical-board siding and the windows are 1-light casements. The house is further defined with a boxed wood cornice, square wood surrounds, and a wood deck.

Individual Resource Status: Single Dwelling Non-Contributing Total: 1

1704 Milton Road 002-5045-0192

Primary Resource Information: Single Dwelling, Stories 1.00, Style: Modern Movement, ca 1960

One-story high, this brick dwelling rests on a solid brick foundation and is constructed in a stretcher bond. Rising above the asphalt-shingle, side-gable roof is one central-interior brick chimney. The facade is pierced with one 6/6 wood-sash window, one tripartite window comprised of a single-light fixed window flanked with 4/4 windows, and two sliding 2-light windows. This ranch house features an off-center, projecting gable bay and a recessed wing on the side elevation. Other features include rowlock sills, vinyl-clad gables, and a boxed wood cornice.

Individual Resource Status: Single Dwelling Non-Contributing Total: 1

Individual Resource Status: Garage Non-Contributing Total: 2

1710 Milton Road 002-5045-0191

Primary Resource Information: Single Dwelling, Stories 1.00, Style: Modern Movement, ca 1960

One-story high, this Colonial Revival modern house sits on a brick foundation and is clad with a brick stretcher bond. It is capped with a side-gable roof intersecting with a hipped roof, both sheathed in asphalt shingles. There is one exterior and one central-interior brick chimney. Covering the single-leaf entry is three-bay wide porch supported with square wood posts. The house is further defined with rowlock sills, a boxed wood cornice, and a wide fascia board.

Individual Resource Status: Single Dwelling Non-Contributing Total: 1

Individual Resource Status: Garage Non-Contributing Total: 1

Individual Resource Status: Barn Non-Contributing Total: 1

1814 Milton Road 002-0929

Other DHR Id #: 002-5045-0190

Primary Resource Information: School, Stories 1.00, Style: Other, 1906

One-story high and four bays wide, this wood-frame school house sits on a solid concrete-parged foundation and the walls are clad with stucco. The facade is pierced with 2/2 wood-sash windows and a single-leaf door. The hipped roof is sheathed with asphalt shingles and there is one central-interior parged chimney and one central-interior brick chimney. Across the facade is a shed-roof porch supported with wood posts on top of concrete block piers. Other features of the building include square wood surrounds, square balusters, and a boxed wood cornice. A shed-roof addition on a concrete-block foundation is located on the rear elevation.

Individual Resource Status: School Contributing Total: 1

2010 Milton Road

002-0299

Other DHR Id #: 002-5045-0504

Primary Resource Information: Single Dwelling, Stories 2.00, Style: Federal, ca 1820

House was built in two stages. Earliest (c. 1820-1840) is a 1 1/2-story, 2-bay, gable-roofed, frame east wing with stone chimney. House originally had outside stair to the loft story. 1857 section is a well-preserved, 2-story, 3-bay, gable-roofed frame section with raised basement and interior end chimneys.

The older section has replaced siding and a metal roof. The 1857 section is largely intact but has a small north wing.

**United States Department of the Interior
National Park Service**

**NATIONAL REGISTER OF HISTORIC PLACES
CONTINUATION SHEET**

**Southern Albemarle Rural Historic District
Albemarle County, VA**

Section 7 Page 219

Individual Resource Status: **Single Dwelling Contributing** Total: 1
Individual Resource Status: **Cistern Contributing** Total: 1
Individual Resource Status: **Garage Non-Contributing** Total: 1
Individual Resource Status: **Well House Non-Contributing** Total: 1

2041 Milton Road 002-5045-0187

Primary Resource Information: **Single Dwelling, Stories 2.00, Style: Mid 19th Century, ca 1850**

Resting on a solid brick foundation, this wood-frame, stucco dwelling rises two stories and is capped with a side-gable roof sheathed with standing-seam metal. The façade is pierced with 6/6 wood-sash windows and there is one single-leaf, paneled, wood door. Rising above the roof are one central-interior and one exterior-end brick, corbelled chimneys. Covering the first story of the façade is a three-bay porch supported with turned wood posts and turned balusters. The house features a one-story wing, operable, louvered wood shutters, overhanging eaves, and square-edged wood surrounds. The central entry is illuminated with a three-light transom and two-light sidelights over a dado panel. This single-pile dwelling has a rear ell and a two-story shed-roof addition.

Individual Resource Status: **Single Dwelling Contributing** Total: 1
Individual Resource Status: **Shed Non-Contributing** Total: 2
Individual Resource Status: **Chicken coop Non-Contributing** Total: 1
Individual Resource Status: **Playhouse Non-Contributing** Total: 1
Individual Resource Status: **Stable Non-Contributing** Total: 1
Individual Resource Status: **Chicken coop Contributing** Total: 1

2390 Milton Road 002-0118 Other DHR Id #: 002-5045-0189

Primary Resource Information: **Single Dwelling, Stories 2.00, Style: Greek Revival, 1840**

Two-stories high, and three bays wide, this brick Greek Revival dwelling sits on a solid brick foundation, has an L-shaped footprint, and is constructed in a five-course American bond. Rising above the hipped, standing-seam metal roof are three interior-end brick chimneys, each with corbelled caps. The façade is pierced with 6/6 wood-sash windows and the basement windows are 6/6 vinyl-sash windows. Covering the single-leaf, six-paneled wood door is a flat-roof portico supported with paired, paneled Tuscan wood posts. Illuminating the central entry is a five-light transom, and three-light sidelights over dado panels. The molding for the entry features bulls-eye blocks. The balustrade for the portico is a cross-braced wood railing. The house is further defined with a recessed one-story wing with a roof-top, cross-braced balustrade. This section may have originally been a porch, which has since been enclosed with 6/6 vinyl-sash windows with arched surrounds. A kitchen addition constructed in five-course American bond brick was built circa 1990 on the rear elevation. A screened porch with paneled posts and pilasters is located across the rear elevation.

Individual Resource Status: **Summer Kitchen Contributing** Total: 1
Individual Resource Status: **Stable Contributing** Total: 1
Individual Resource Status: **Single Dwelling Contributing** Total: 1
Individual Resource Status: **Barn Contributing** Total: 1
Individual Resource Status: **Riding Ring Non-Contributing** Total: 1
Individual Resource Status: **Pool/Swimming Pool Non-Contributing** Total: 1
Individual Resource Status: **Corncrib Contributing** Total: 1
Individual Resource Status: **Workshop Contributing** Total: 1
Individual Resource Status: **Machine Shed Contributing** Total: 1

Montalto Loop

1400 Montalto Loop 002-1053 Other DHR Id #: 002-5045-1587

Primary Resource Information: **Single Dwelling, Stories 1.50, Style: Other, 1905**

Architecture Summary: "Repose" was erected between 1905 and 1915 by unknown Philadelphia architects and mechanics according to the specifications of the first owner, James Addison Patterson. The suburban residence's lack of ornamentation, particularly on the exterior, demonstrates the architect's concerns for convenience, practicality and comfort rather than for display. The steep roof serves to shed snow in the winter, and the long porches provide the comfort of shade in the summer. Although the design of the house reflects the ease of modern living and convenience, the house plan also indicates the influence of the Colonial style, from the double dormer windows on the east façade to the chair rails which run along the walls of every major room in the house. End

**United States Department of the Interior
National Park Service**

**NATIONAL REGISTER OF HISTORIC PLACES
CONTINUATION SHEET**

**Southern Albemarle Rural Historic District
Albemarle County, VA**

Section 7 Page 220

Architecture Summary.

Interior Description: The imposing 15' x 20' hall on the first floor contains the original dark red imported tile floor, as well as wood paneling, a dentiled ceiling cornice, and well-preserved stairway. The hallway connects with both the living room and the dining room by means of double paneled sliding doors. The living room, at the south end of the first story, is 20' by 30' with wooden window curtain cornices, chair rail and a fireplace whose dentiled cornice matches that at the ceiling, but further embellishes the scrolls at either end of the mantel. The dining room, 20' by 25', has the same chair rail and cornice detail of the other main rooms on the first floor, as well as built-in china closets. At the south end of the second floor is the master suite. There are four other bedrooms on this story. End Interior Description.

Individual Resource Status: **Single Dwelling Contributing** Total: 1

Individual Resource Status: **Secondary Structure Contributing** Total: 1

Individual Resource Status: **Stable Contributing** Total: 1

Individual Resource Status: **Water Tower Contributing** Total: 1

Individual Resource Status: **Apartment Building Contributing** Total: 1

Monticello Loop

949 Monticello Loop

002-0050

Other DHR Id #: **002-5045-0050**

Primary Resource Information: **Single Dwelling, Stories 2.00, Style: Classical Revival, ca 1768**

Architecture Summary: Brick, 110'-9" by 97'-6", Nine bay front with octagonal ended projection in center of west front and recessed portico on east front, octagonal ended projections at each corner connected by enclosed loggias, 2 stories, deck-on-hip roof with octagonal dome on west front, four interior chimneys, pedimented Doric porticos on east and west front, four interior chimneys, pedimented Doric porticos on east and west fronts with Doric entablature surrounding the entire structure; plan features eastern entrance hall with drawing room and flanking dining room, bedrooms, study and library, richly decorated entablature and mantels in entrance hall, drawing room, master bedroom and dining room; ell-shaped esplanades connected to either side of main block which shelter basement service and storage areas, esplanades terminated on north by law office and on south by guest cottage. Monticello is an excellent personal expression and record of the taste and skill of one of America's most influential and revolutionary architects. Guest cottage built 1769-70; main structure evolved to present appearance 1770-1808; Thomas Jefferson, Architect;

For More information see the National Register Nomination.

Individual Resource Status: **Single Dwelling Contributing** Total: 3

Individual Resource Status: **Cemetery Contributing** Total: 1

Individual Resource Status: **Workshop Contributing** Total: 1

Individual Resource Status: **Other Non-Contributing** Total: 1

Individual Resource Status: **Warehouse Non-Contributing** Total: 1

Individual Resource Status: **Stable Contributing** Total: 1

Individual Resource Status: **Archaeological Site Contributing** Total: 27

Individual Resource Status: **Amphitheater Non-Contributing** Total: 1

Individual Resource Status: **Single Dwelling Non-Contributing** Total: 1

Individual Resource Status: **Multiple dwelling Non-Contributing** Total: 4

Individual Resource Status: **Gatehouse Contributing** Total: 1

Individual Resource Status: **Shop Contributing** Total: 1

Individual Resource Status: **Greenhouse Non-Contributing** Total: 1

Individual Resource Status: **Workshop Non-Contributing** Total: 1

Individual Resource Status: **Bridge Non-Contributing** Total: 1

Individual Resource Status: **Trail Non-Contributing** Total: 1

Individual Resource Status: **Barn Contributing** Total: 2

Individual Resource Status: **Shop Non-Contributing** Total: 2

Individual Resource Status: **Office Non-Contributing** Total: 3

Individual Resource Status: **Ruins Contributing** Total: 1

Monticola Road

4336 Monticola Road

002-0051

Other DHR Id #: **002-5045-1590**

**United States Department of the Interior
National Park Service**

**NATIONAL REGISTER OF HISTORIC PLACES
CONTINUATION SHEET**

**Southern Albemarle Rural Historic District
Albemarle County, VA**

Section 7 **Page** 221

Primary Resource Information: **Single Dwelling, Stories 2.00, Style: Greek Revival, ca 1853**

Architecture Summary: Monticola, A three-story, eight-thousand-square-foot, James River plantation house in Howardsville, Virginia, represents one of the finest examples of Greek Revival architecture along the James River. The house is situated on forty of its original 791 acres at the top of a small mountain to the north of the Village of Howardsville, at the base of Mount Alto. The estate rests in a park-like setting of rolling hills, open pastures, dense woods, and manicured lawns. Built in 1853 as the residence of Mr. and Mrs. Daniel James Hartsook, the house retains much of its original appearance, and includes several original outbuildings. From the cupola atop the house one has a panoramic view of the estate and the surrounding countryside, which includes three counties: Albemarle, Nelson, and Buckingham, and, in the distance, the hazy outline of the Blue Ridge Mountains. The nominated area includes four contributing buildings--a severely altered dependency and a modern one-bedroom guest cottage.

For more information see the national register nomination. In 2006 it was being restored.

Individual Resource Status: **Single Dwelling Contributing** Total: 1

Individual Resource Status: **Kitchen Contributing** Total: 1

Individual Resource Status: **Smoke/Meat House Contributing** Total: 1

Individual Resource Status: **Ice House Contributing** Total: 1

Individual Resource Status: **Shed Contributing** Total: 1

Individual Resource Status: **Pavilion Non-Contributing** Total: 1

Individual Resource Status: **Well Non-Contributing** Total: 1

Individual Resource Status: **Log Building Contributing** Total: 1

Morris Hill

1541 Morris Hill **002-5045-0594**

Primary Resource Information: **Single Dwelling, Stories 1.00, Style: Colonial Revival, ca 1980**

One story high, this wood-frame, single dwelling features an L-shaped footprint with a projecting front gable. Resting on a brick stretcher bond foundation, this house is capped with a cross-gable, asphalt-shingle roof, and it is clad with vinyl siding. It has one exterior-end, concrete-block chimney and the façade is pierced with 1/1 wood-sash windows and a single-leaf, metal door. A wood deck provides access to the front entry.

Individual Resource Status: **Single Dwelling Non-Contributing** Total: 1

1565 Morris Hill **002-5045-0595**

Primary Resource Information: **Single Dwelling, Stories 1.00, Style: Other, ca 1990**

One story high, this wood-frame, single dwelling features a rectangular-shaped footprint and is capped with a side-gable, asphalt-shingle roof. Resting on a concrete-block foundation, this house is clad with vinyl siding and has one interior metal flue. The façade is pierced with 6/6, 4/4, and 1/1 vinyl-sash windows and a single-leaf, metal door. Other architectural features include an off-center gable on the façade, and a wood deck on the rear elevation.

Individual Resource Status: **Single Dwelling Non-Contributing** Total: 1

1570 Morris Hill **002-5045-0596**

Primary Resource Information: **Single Dwelling, Stories 1.00, Style: Other, ca 1984**

One story high, this wood-frame, single dwelling features a T-shaped footprint and is capped with a cross-gable, asphalt-shingle roof. The projecting front gable section is one-and-a-half stories in height and one bay wide. This house rests on a poured concrete foundation and is clad with vinyl siding. Projecting from the façade is a gable porch supported with square wood posts and square balusters. The façade is pierced with 6/6 and 4/4 vinyl-sash windows and a single-leaf, metal, paneled door. This house features overhanging eaves and a boxed cornice.

Individual Resource Status: **Single Dwelling Non-Contributing** Total: 1

Morris Knoll Lane

1537 Morris Knoll Lane **002-5045-0602**

Primary Resource Information: **Single Dwelling, Stories 1.00, Style: Other, ca 1960**

Built circa 1960, this dwelling is one story in height and is capped with a side-gable, standing-seam-metal roof. Resting on a solid parged foundation, it is clad with Bricktex siding and pressed vertical-board siding. It has a one exterior-end parged chimney and the façade is pierced with 6/6 wood-sash windows.

**United States Department of the Interior
National Park Service**

**NATIONAL REGISTER OF HISTORIC PLACES
CONTINUATION SHEET**

**Southern Albemarle Rural Historic District
Albemarle County, VA**

Section 7 Page 222

Individual Resource Status: **Single Dwelling Non-Contributing** Total: 2

Individual Resource Status: **Shed Contributing** Total: 1

Individual Resource Status: **Shed Non-Contributing** Total: 1

Individual Resource Status: **Trailer Non-Contributing** Total: 1

Individual Resource Status: **Garage Non-Contributing** Total: 1

Morven Drive

781 Morven Drive

002-0054

Other DHR Id #: **002-5045-0166**

Primary Resource Information: **Single Dwelling, Stories 2.50, Style: Federal, ca 1821**

Architecture Summary: The two-story main block at Morven is five bays long and two bays wide. The two-story, three-bay wing on the north is both narrower and lower than the main block.

2005:Main House

Set on a solid Flemish bond brick foundation, the Flemish bond Federal/Roman Revival-style dwelling at Morven was designed ca. 1821 by architect Martin Thacker. The two-and-a-half story five-bay structure features a side-gabled slate roof, 6/6 wood windows, a double-leaf entry door set beneath a fanlight with keystone, five exterior-end brick chimneys, and a one-story three-bay porch with Tuscan column supports (plaster over brick) and a closed tympanum. The roof features three hipped dormers. Other detailing includes a molded wood cornice with modillions, operable louvered wood shutters, penciled mortar joints, paneled door jambs, and jack arch brick lintels. A slightly recessed two-story side-gabled wing was added ca. 1920 to the side elevation. The three-bay wing features 6/6 wood windows and a gabled portico. The house was updated in the early 1900s by architect Howard Sill of Baltimore. The property is now owned by the UVA Foundation, given by Kluge.

Individual Resource Status: **Single Dwelling Contributing** Total: 2

Individual Resource Status: **Guest House Non-Contributing** Total: 1

Individual Resource Status: **Shed Non-Contributing** Total: 2

Individual Resource Status: **Tenant House Contributing** Total: 6

Individual Resource Status: **Tenant House Non-Contributing** Total: 3

Individual Resource Status: **Garage Contributing** Total: 2

Individual Resource Status: **Garage Non-Contributing** Total: 8

Individual Resource Status: **Chicken coop Contributing** Total: 1

Individual Resource Status: **Barn Contributing** Total: 3

Individual Resource Status: **Barn Non-Contributing** Total: 7

Individual Resource Status: **Gatehouse Non-Contributing** Total: 1

Individual Resource Status: **Well House Non-Contributing** Total: 1

Individual Resource Status: **Silo Contributing** Total: 1

Individual Resource Status: **Silo Non-Contributing** Total: 1

Individual Resource Status: **Office Contributing** Total: 2

Individual Resource Status: **Animal Shelter Non-Contributing** Total: 1

Individual Resource Status: **Stable Contributing** Total: 1

Individual Resource Status: **Stable Non-Contributing** Total: 1

Individual Resource Status: **Machine Shed Contributing** Total: 1

Individual Resource Status: **Machine Shed Non-Contributing** Total: 2

Individual Resource Status: **School Contributing** Total: 1

Individual Resource Status: **Greenhouse Non-Contributing** Total: 2

Individual Resource Status: **Pavilion Non-Contributing** Total: 3

Individual Resource Status: **Servant Quarters Contributing** Total: 1

Individual Resource Status: **Shop Contributing** Total: 1

Individual Resource Status: **Smoke/Meat House Contributing** Total: 1

Individual Resource Status: **Storage Contributing** Total: 1

Individual Resource Status: **Pool House Non-Contributing** Total: 1

Individual Resource Status: **Pump House Non-Contributing** Total: 1

Individual Resource Status: **Restroom Facility Non-Contributing** Total: 1

Individual Resource Status: **Cemetery Non-Contributing** Total: 1

Individual Resource Status: **Pool/Swimming Pool Non-Contributing** Total: 1

**United States Department of the Interior
National Park Service**

**NATIONAL REGISTER OF HISTORIC PLACES
CONTINUATION SHEET**

**Southern Albemarle Rural Historic District
Albemarle County, VA**

Section 7 Page 223

Individual Resource Status: **Sculpture Non-Contributing** Total: 1
Individual Resource Status: **Garden Non-Contributing** Total: 1
Individual Resource Status: **Kitchen Contributing** Total: 1

Mount Alto Road

4223 Mount Alto Road **002-1288** *Other DHR Id #:* **002-5045-1469**

Primary Resource Information: **School, Stories 1.00, Style: Other, ca 1920**

May 1984: Frame; gable-end front; one-bay front; two-bay sides; wood shingle roof (?).

November 2005: One story in height and three bays wide, this wood-frame schoolhouse features a rectangular-shaped footprint. Sitting on a solid concrete-block foundation, this school is clad with weatherboard siding and contains 6/6 wood-sash windows and a double-leaf wood door. A hipped porch covers the central entry and is supported with square wood posts. The schoolhouse is capped with a front-gable, slate-shingle roof and one central-interior brick chimney rises above the roof. Other features of this small schoolhouse include a boxed cornice, overhanging eaves, stone steps, and cornerboards. The elevation oriented towards the road is three bays wide and contains a central, single-leaf door.

Individual Resource Status: **School Contributing** Total: 1
Individual Resource Status: **Shed Non-Contributing** Total: 1

4330 Mount Alto Road **002-1284** *Other DHR Id #:* **002-5045-1476**

Primary Resource Information: **Church, Stories 1.00, Style: Other, 1956**

One story high, one bay wide, and three bays deep, this wood-frame church features a rectangular-shaped footprint with a center tower on the façade on which there is what appears to be a belfry. One-story shed-roof additions stand in the angles of the main block and the projecting center tower. Sitting on a solid concrete-block foundation, it is clad with vinyl siding and contains 9/9 stained glass wood-sash windows and double-leaf paneled doors. The church is capped with a front-gable, corrugated-metal roof and one interior-end concrete-block chimney rises above the roof. A three-bay wide, half-hipped addition stands on the rear elevation. Other features of the church include a pyramidal roof on the belfry and a cornerstone that reads "Mt. Alto, 1882 H. Davis, 1956 J.W. Davis."

Individual Resource Status: **Archaeological Site Contributing** Total: 1
Individual Resource Status: **Church Non-Contributing** Total: 1
Individual Resource Status: **Religious Facility Non-Contributing** Total: 1
Individual Resource Status: **Cemetery Non-Contributing** Total: 1

4539 Mount Alto Road **002-1290** *Other DHR Id #:* **002-5045-1472**

Primary Resource Information: **Single Dwelling, Stories 2.50, Style: Other, ca 1830**

Two-and-a-half stories and three bays wide, this wood-frame dwelling features a rectangular-shaped footprint. The original block of the house was one-bay wide and is the northernmost section. A second and third addition (both two stories) were added to the southwest elevation. A one-story, shed-roof addition stands on the rear elevation. Sitting on a pier stone foundation with parged infill, this house is clad with weatherboard siding and contains 6/6 wood-sash windows and a single-leaf wood door. Covering a portion of the façade is a wrap-around porch supported with square wood bracketed posts. The house is capped with a side-gable, slate-shingle roof and one exterior-end brick corbeled chimney and one interior-end parged chimney rise above the roof. Other architectural features of the house include square-edged surrounds, parged porch foundation, a screened porch on the rear elevation, overhanging eaves, and a boxed cornice.

Individual Resource Status: **Cemetery Contributing** Total: 1
Individual Resource Status: **Single Dwelling Contributing** Total: 1
Individual Resource Status: **Shed Non-Contributing** Total: 1

Mount Pleasant Farm

538 Mount Pleasant Farm **002-0500** *Other DHR Id #:* **002-5045-1146**

Primary Resource Information: **Single Dwelling, Stories 2.00, Style: Greek Revival, 1830**

Architecture Summary: Mt. Pleasant is a two-story, central-passage plan plantation house built of Flemish bond brick; brick section is 2 stories; brick basement; 3 bays; low gable roof with pedimented ends; interior end chimneys; Roman Doric one-bay portico on S. front; two-story pedimented Tuscan portico on E gable end. South porch [one-story] has Greek balustrade and square Gk. rec.-p. posts., per intensive survey. [original section has doors with fanlights, 6/6 sash and 9/9 sash., D.E. Tech.] End Architecture

**United States Department of the Interior
National Park Service**

**NATIONAL REGISTER OF HISTORIC PLACES
CONTINUATION SHEET**

**Southern Albemarle Rural Historic District
Albemarle County, VA**

Section 7 Page 224

Summary Additions and alterations: End Additions and alterations Interior Description: End Interior Description
2005 Survey:

Two-stories in height and three bays wide, this brick dwelling features a rectangular-shaped footprint with a two-story rear ell. Resting on a solid brick foundation, this house is laid in a Flemish brick bond, the façade is pierced with 6/6 and 9/9 vinyl-sash windows, and a central double-leaf wood panel-and-lights door. The entry is illuminated with a fanlight transom. Covering the front entrance is a shed-roof portico with paneled wood posts and a rooftop balcony. One of the more notable features of the house is the two-story portico on the east gable end. This porch is supported with tapered Tuscan columns and has a second story balcony. Rising above the side-gable, slate-shingle roof are two interior-end corbeled chimneys and the rear ell has one central-interior brick corbeled chimney. The rear ell is wood-frame construction, clad with beaded weatherboard siding, and sits on a parged brick foundation. Other architectural features of the house include a heavily molded cornice, square-edged sills, full pediments on gable ends, splayed lintels on the first story, a paneled reveal, and wood louvered shutters.

Individual Resource Status: **Single Dwelling Contributing** Total: 1

Individual Resource Status: **Tenant House Contributing** Total: 1

Individual Resource Status: **Barn Non-Contributing** Total: 2

Individual Resource Status: **Tennis Court Non-Contributing** Total: 1

Individual Resource Status: **Pool House Non-Contributing** Total: 1

Individual Resource Status: **Pool/Swimming Pool Non-Contributing** Total: 1

Individual Resource Status: **Machine Shed Non-Contributing** Total: 1

Individual Resource Status: **Stable Non-Contributing** Total: 1

Individual Resource Status: **Shed Non-Contributing** Total: 1

Individual Resource Status: **Barn Contributing** Total: 1

Individual Resource Status: **Workshop Contributing** Total: 1

Individual Resource Status: **Tenant House Non-Contributing** Total: 1

807 Mount Pleasant Farm

002-0500

Other DHR Id #: **002-5045-1146**

Primary Resource Information: **Single Dwelling, Stories 2.00, Style: Greek Revival, 1830**

Architecture Summary: Mt. Pleasant is a two-story, central-passage plan plantation house built of Flemish bond brick; brick section is 2 stories; brick basement; 3 bays; low gable roof with pedimented ends; interior end chimneys; Roman Doric one-bay portico on S. front; two-story pedimented Tuscan portico on E gable end. South porch [one-story] has Greek balustrade and square Gk. rec.-p. posts., per intensive survey. [original section has doors with fanlights, 6/6 sash and 9/9 sash., D.E. Tech.] End Architecture

Summary Additions and alterations: End Additions and alterations Interior Description: End Interior Description

2005 Survey: Two-stories in height and three bays wide, this brick dwelling features a rectangular-shaped footprint with a two-story rear ell.

Resting on a solid brick foundation, this house is laid in a Flemish brick bond, the façade is pierced with 6/6 and 9/9 vinyl-sash windows, and a central double-leaf wood panel-and-lights door. The entry is illuminated with a fanlight transom. Covering the front entrance is a shed-roof portico with paneled wood posts and a rooftop balcony. One of the more notable features of the house is the two-story portico on the east gable end. This porch is supported with tapered Tuscan columns and has a second story balcony.

Rising above the side-gable, slate-shingle roof are two interior-end corbeled chimneys and the rear ell has one central-interior brick corbeled chimney. The rear ell is wood-frame construction, clad with beaded weatherboard siding, and sits on a parged brick foundation. Other architectural features of the house include a heavily molded cornice, square-edged sills, full pediments on gable ends, splayed lintels on the first story, a paneled reveal, and wood louvered shutters.

Individual Resource Status: **Single Dwelling Contributing** Total: 1

Individual Resource Status: **Tenant House Contributing** Total: 1

Individual Resource Status: **Barn Non-Contributing** Total: 2

Individual Resource Status: **Tennis Court Non-Contributing** Total: 1

Individual Resource Status: **Pool House Non-Contributing** Total: 1

Individual Resource Status: **Pool/Swimming Pool Non-Contributing** Total: 1

Individual Resource Status: **Machine Shed Non-Contributing** Total: 1

Individual Resource Status: **Stable Non-Contributing** Total: 1

Individual Resource Status: **Shed Non-Contributing** Total: 1

Individual Resource Status: **Barn Contributing** Total: 1

Individual Resource Status: **Workshop Contributing** Total: 1

Individual Resource Status: **Tenant House Non-Contributing** Total: 1

**United States Department of the Interior
National Park Service**

**NATIONAL REGISTER OF HISTORIC PLACES
CONTINUATION SHEET**

**Southern Albemarle Rural Historic District
Albemarle County, VA**

Section 7 Page 225

Mount Warren Lane

1745 Mount Warren Lane **002-0239** *Other DHR Id #: 002-5045-1046*

Primary Resource Information: Single Dwelling, Stories 2.00, Style: Gothic Revival, ca 1875

Architecture Summary, 1978: The building has a rear ell which has the interior chimney. This chimney may originally have been an exterior one.

2005: The circa 1875 three-bay single-pile wood-frame I-house is constructed on a random rubble stone foundation, features Hardiplank siding, and is capped by a side-gabled standing-seam metal roof. The symmetrically fenestrated dwelling also presents a side-gabled one-story wing and a two-story rear gabled ell with shed porch and side-elevation shed entry. Detailing includes two exterior-end shouldered brick six-course American bond chimneys on the main block and a central-interior brick chimney on the ell. Other details include a full-width shed porch on brick piers with a center gable and turned posts, a central single-leaf paneled-with-lights door, 6/6 wood windows, fixed louvered vinyl shutters, a boxed wood cornice, and a wide fascia.

Individual Resource Status: Servant Quarters Contributing Total: 1
Individual Resource Status: Single Dwelling Contributing Total: 1
Individual Resource Status: Cemetery Contributing Total: 1
Individual Resource Status: Barbecue Pit Non-Contributing Total: 1
Individual Resource Status: Garage Non-Contributing Total: 1
Individual Resource Status: Barn Non-Contributing Total: 2
Individual Resource Status: Animal Shelter Non-Contributing Total: 1

Mount Zion Church Road

2620 Mount Zion Church Road **002-0437** *Other DHR Id #: 002-5045-1069*

Primary Resource Information: Church, Stories 1.00, Style: Colonial Revival, 1900

1978: Architecture Summary: The windows are round-headed with polychrome (red and blue) textured glass with tracery divisions. This motif is also carried out above the front entrance door.

2005: One story in height and three bays deep, this wood-frame church rests on a solid brick stretcher-bond foundation, is clad with vinyl siding, and is pierced with stained-glass windows. The windows are lancet-arched and are double-hung sashes. The façade is pierced with a double-leaf, 5-panel wood doors with a rounded doorway. The entry has a stained glass transom with arched lights. The front-gable roof is sheathed with standing-seam metal. There is one exterior-side, brick with a corbeled cap. A gable hyphen on the side elevation connects a one-story addition which is three bays wide. The hyphen has one exterior-side chimney. The gable addition contains 3/1 windows and rests on a concrete-block foundation. This addition appears to have been built circa 1930. Other architectural features of the church includes a boxed cornice and overhanging eaves.

Individual Resource Status: Privy Contributing Total: 1
Individual Resource Status: Cemetery Contributing Total: 1
Individual Resource Status: Church Contributing Total: 1
Individual Resource Status: Shelter Non-Contributing Total: 1
Individual Resource Status: Well House Non-Contributing Total: 1

Mt. Alto Road

3902 Mt. Alto Road **002-1603** *Other DHR Id #: 002-5045-1429*

Primary Resource Information: Single Dwelling, Stories 2.50, Style: Other, ca 1825

2005: Two-and-a-half stories in height and three bays wide, this wood-frame, center-passage single dwelling features an L-shaped footprint with a two-story rear ell. Resting on a brick stretcher-bond foundation with some concrete-block replacements, this house is clad with asbestos shingles and contains 6/6 and 9/9 wood-sash windows and a double-leaf wood paneled door. The entry is illuminated with a 4-light transom. A gable-roof portico supported with square wood posts on a concrete-block foundation covers the central entry on the façade. The house is capped with a side-gable, asphalt-shingle roof and there is are two exterior-end brick chimneys, both with corbeled caps and shoulders, and one central-interior parged chimney. Other features of the house include square balusters on the porch, overhanging eaves and a boxed cornice. The rear addition sits on a random rubble foundation, there is no ridge board in the attic roof, the boards are circular sawn, and the interior doors feature a faux finish.

Individual Resource Status: Single Dwelling Contributing Total: 1
Individual Resource Status: Shed Contributing Total: 2

**United States Department of the Interior
National Park Service**

**NATIONAL REGISTER OF HISTORIC PLACES
CONTINUATION SHEET**

**Southern Albemarle Rural Historic District
Albemarle County, VA**

Section 7 Page 226

Individual Resource Status: **Barn Contributing** Total: 1

Individual Resource Status: **Hay Barn Non-Contributing** Total: 1

3932 Mt. Alto Road 002-5045-1465

Primary Resource Information: **Single Dwelling, Stories 1.50, Style: Modern Movement, ca 2005**

One-and-a-half stories in height and four bays wide, this wood-frame dwelling features a rectangular-shaped footprint. Sitting on a parged concrete foundation, this house is clad with vertical-board siding and contains 6/6 and 8/8 paired wood-sash windows. The house is capped with an off-center, side-gable, corrugated metal roof. The façade is adorned with a shed roof dormer clad with wood shingles and contains five 4-light wood casement windows.

Individual Resource Status: **Single Dwelling Non-Contributing** Total: 1

4132 Mt. Alto Road 002-5045-1467

Primary Resource Information: **Single Dwelling, Stories 1.00, Style: Other, ca 1920**

One story in height, this wood-frame dwelling features a rectangular-shaped footprint. The foundation was not visible at the time of the survey. This house is clad with asbestos shingles and the windows and door are boarded over. The house is capped with a side-gable, corrugated-metal roof and there is one interior brick chimney that rises above the roof. A one-story shed-roof porch covers the façade and it is supported with square wood posts.

Individual Resource Status: **Single Dwelling Contributing** Total: 1

4155 Mt. Alto Road 002-5045-1466

Primary Resource Information: **Single Dwelling, Stories 1.00, Style: Other, ca 2000**

One story in height and five bays wide, this wood-frame modular dwelling features a rectangular-shaped footprint. Sitting on a concrete-block foundation, this house is clad with German vinyl siding and contains 6/6 vinyl-sash windows and a single-leaf door. The house is capped with a side-gable, asphalt-shingle roof with an off-center cross gable, overhanging eaves and a boxed cornice. A wood stoop provides access to the front entry and a wood deck stands on the rear elevation.

Individual Resource Status: **Single Dwelling Non-Contributing** Total: 1

4197 Mt. Alto Road 002-5045-1468

Primary Resource Information: **Single Dwelling, Stories 1.00, Style: Other, ca 1950**

One story in height with a raised basement, this wood-frame dwelling features a rectangular-shaped footprint. Sitting on a solid parged concrete foundation, this house is clad with vertical-board siding and plywood siding and contains 8/8 vinyl windows and a 1-light fixed window. A shed-roof porch stands on the side elevation. The house is capped with a front-gable, corrugated-metal roof with overhanging eaves.

Individual Resource Status: **Single Dwelling Contributing** Total: 1

Individual Resource Status: **Machine Shed Non-Contributing** Total: 1

Individual Resource Status: **Shed Non-Contributing** Total: 1

4299 Mt. Alto Road 002-5045-1470

Primary Resource Information: **Single Dwelling, Stories 1.00, Style: Other, ca 1940**

One story in height and four bays wide, this wood-frame dwelling features an L-shaped footprint with a projecting gable ell on the northwest elevation (façade). Sitting on a solid concrete-block foundation, this house is clad with vinyl siding and contains 1/1 wood-sash windows and a single-leaf door. The house is capped with a side-gable, asphalt-shingle roof.

Individual Resource Status: **Single Dwelling Contributing** Total: 1

Individual Resource Status: **Single Dwelling Non-Contributing** Total: 1

Individual Resource Status: **Shed Contributing** Total: 3

Individual Resource Status: **Chicken coop Non-Contributing** Total: 1

4383 Mt. Alto Road 002-5045-1475

Primary Resource Information: **Single Dwelling, Stories 1.50, Style: Other, ca 1990**

One-and-a-half stories in height and three bays wide, the main block of this wood-frame dwelling features a rectangular-shaped footprint and a gable ell addition stands on the rear elevation. It is clad with weatherboard siding and contains 1/1 vinyl-sash windows and a single-leaf door. A half-hipped porch covers the façade and is supported with square wood posts. The house is capped with a side-gable, asphalt-shingle roof with overhanging boxed eaves. The façade is adorned with a shed-roof dormer that is

**United States Department of the Interior
National Park Service**

**NATIONAL REGISTER OF HISTORIC PLACES
CONTINUATION SHEET**

**Southern Albemarle Rural Historic District
Albemarle County, VA**

Section 7 Page 227

pierced with two pairs of 1/1 windows. A shed-roof dormer illuminates the rear elevation.

Individual Resource Status: **Single Dwelling Non-Contributing** Total: 1

4414 Mt. Alto Road 002-5045-1474

Primary Resource Information: **Single Dwelling, Stories 1.50, Style: Tudor Revival, ca 2000**

One-and-a-half stories in height, this modern wood-frame Tudor Revival style dwelling is covered with stucco and irregularly coursed stone. It is pierced with 6-light and 10-light vinyl casement windows and has an inset, two-bay wide porch supported with bracketed square wood posts. Rising above the hipped, asphalt-shingle roof are two exterior-end, stucco-clad flues. The façade is adorned with a clipped gable dormer with an inset window well. The house features overhanging eaves, arched bays, and one-story hipped-roof recessed wings.

Individual Resource Status: **Single Dwelling Non-Contributing** Total: 1

Individual Resource Status: **Shed Non-Contributing** Total: 1

Individual Resource Status: **Stable Non-Contributing** Total: 1

4428 Mt. Alto Road 002-5045-1473

Primary Resource Information: **Single Dwelling, Stories 1.00, Style: Other, ca 1920**

One story and three bays wide, this wood-frame dwelling features a rectangular-shaped footprint. Sitting on a random rubble pier foundation, this house is clad with simulated brick rolled asphalt and it contains 3/1 wood-sash windows and a single-leaf wood door. The house is capped with a hipped, slate-shingle roof with overhanging eaves and a boxed cornice. Other architectural features of the house include square-edged surrounds, a central entry, and a shed-roof screened porch on the rear elevation.

Individual Resource Status: **Single Dwelling Contributing** Total: 1

Individual Resource Status: **Ruins Non-Contributing** Total: 4

4600 Mt. Alto Road 002-5045-1471

Primary Resource Information: **Single Dwelling, Stories 1.50, Style: Other, ca 1920**

One-and-a-half stories in height, this wood-frame dwelling features a rectangular-shaped footprint. Sitting on a solid foundation, this house is clad with aluminum and vinyl siding and contains 6/6 vinyl-sash windows and a single-leaf wood door. Covering the façade is a half-hipped porch supported with square wood posts and sitting on a concrete-block foundation. The house is capped with a jerkinhead, asphalt-shingle roof and two central-interior brick chimneys rise above the roof. A shed-roof one-story wing stands on the southeast elevation and a second-story addition is located on the rear. Other architectural features of the house include overhanging eaves, a boxed cornice, and a rear wood deck.

Individual Resource Status: **Single Dwelling Contributing** Total: 1

Individual Resource Status: **Animal Shelter Non-Contributing** Total: 1

Individual Resource Status: **Shed Non-Contributing** Total: 1

Napier Road

1475 Napier Road 002-5045-0587

Primary Resource Information: **Single Dwelling, Stories 1.00, Style: Other, ca 1940**

One story and three bays wide, this wood-frame dwelling features a rectangular-shaped footprint with a shed-roof porch on the rear elevation. The house rests on a solid foundation, is capped with a side-gable, asphalt-shingle roof, and the walls are clad with vinyl siding. The façade is pierced with 2/2 horizontal wood-sash windows and a single-leaf, wood-paneled door. The porch across the full width of the rear elevation is supported with square wood posts and square balusters. Other architectural features include slightly overhanging eaves, exposed rafters, and square-edged wood surrounds.

Individual Resource Status: **Single Dwelling Contributing** Total: 1

Individual Resource Status: **Trailer Non-Contributing** Total: 2

Individual Resource Status: **Shed Contributing** Total: 3

Individual Resource Status: **Shed Non-Contributing** Total: 2

Nelsons Road

2859 Nelsons Road 002-5045-0767

Primary Resource Information: **Single Dwelling, Stories 1.00, Style: Other, ca 1955**

**United States Department of the Interior
National Park Service**

**NATIONAL REGISTER OF HISTORIC PLACES
CONTINUATION SHEET**

**Southern Albemarle Rural Historic District
Albemarle County, VA**

Section 7 **Page** 228

Built circa 1955, this one story, three-bay wide, wood-frame dwelling features a rectangular-shaped footprint. Resting on a solid, concrete-block foundation, this wood-frame dwelling is clad with a vinyl siding, and is capped with a side-gable, asphalt-shingle roof. It is pierced with 1/1 vinyl-sash windows, one 1-light fixed window, and a single-leaf, metal panel-and-lights door. One central-interior, concrete-block chimney rises above the roof. Other architectural features of the house include moderately overhanging eaves, a rear wood deck, and a molded wood cornice.

Individual Resource Status: **Single Dwelling Contributing** Total: 1

Individual Resource Status: **Garage Contributing** Total: 1

Individual Resource Status: **Shed Contributing** Total: 1

Individual Resource Status: **Carport Non-Contributing** Total: 1

2882 Nelsons Road 002-5045-0768

Primary Resource Information: **Single Dwelling, Stories 1.00, Style: Other, ca 1955**

Built circa 1955, this one story, three-bay wide, dwelling features a T-shaped footprint including a projecting front-gable porch on the façade. Resting on a solid, concrete-block foundation, this wood-frame dwelling is clad with a aluminum siding, and is capped with a side-gable, asphalt-shingle roof. It is pierced with 1/1 vinyl-sash windows, and a single-leaf, wood panel-and-lights door. The porch is supported with turned wood posts. Other architectural features of the house include overhanging eaves, a metal balustrade, and fixed shutters.

Individual Resource Status: **Single Dwelling Contributing** Total: 1

Individual Resource Status: **Shed Contributing** Total: 1

Individual Resource Status: **Trailer Non-Contributing** Total: 1

2888 Nelsons Road 002-5045-0769

Primary Resource Information: **Trailer, Stories 1.00, Style: Other, ca 1985**

This one story trailer is clad with corrugated metal. The side-gable roof is also clad with corrugated metal. It is pierced with 1/1 metal-sash windows. A wood deck leads to the front entry.

Individual Resource Status: **Trailer Non-Contributing** Total: 3

Individual Resource Status: **Carport Non-Contributing** Total: 1

Individual Resource Status: **Well House Non-Contributing** Total: 1

Noell Lane

818 Noell Lane 002-5045-0358

Primary Resource Information: **Single Dwelling, Stories 1.00, Style: Other, ca 1970**

One story high and five bays wide, this wood-frame house has a rectangular-shaped footprint with a side-gable, asphalt-shingle roof. The walls are clad with vinyl siding and the house rests on a solid concrete-block foundation. One central-interior, concrete-block chimney rises above the roof. The façade is pierced with 4/4, 6/6, and 8/8 wood-sash windows, and a single-leaf metal door and two sliding glass doors. A wood deck provides access to the front entry. Other architectural features include thin aluminum-clad surrounds, a boxed wood cornice, and fixed vinyl shutters.

Individual Resource Status: **Single Dwelling Non-Contributing** Total: 1

821 Noell Lane 002-5045-0359

Primary Resource Information: **Single Dwelling, Stories 1.00, Style: Other, ca 1970**

One story high, this wood-frame house has an L-shaped footprint with a cross-gable, asphalt-shingle roof. A front-gable section projects from the façade. The walls are clad with composition siding and the house rests on a solid concrete-block foundation. One exterior-end, concrete-block chimney rises above the roof. The façade is pierced with 8/8 wood-sash windows, a 1-light fixed window, and a single-leaf door. A wood deck provides access to the front entry. Other architectural features include a boxed wood cornice, and fixed shutters.

Individual Resource Status: **Single Dwelling Non-Contributing** Total: 1

Individual Resource Status: **Shed Non-Contributing** Total: 1

827 Noell Lane 002-5045-0357

Primary Resource Information: **Single Dwelling, Stories 1.00, Style: Other, ca 1970**

One story high and four bays wide, this wood-frame house has a rectangular-shaped footprint with a side-gable, asphalt-shingle

**United States Department of the Interior
National Park Service**

**NATIONAL REGISTER OF HISTORIC PLACES
CONTINUATION SHEET**

**Southern Albemarle Rural Historic District
Albemarle County, VA**

Section 7 Page 229

roof. The walls are clad with vinyl siding and the house rests on a solid concrete-block foundation. One interior-end, brick chimney rises above the roof. The façade is pierced with 1/1 and 2/2 wood-sash windows, one 1-light fixed window, and a single-leaf wood paneled door. A wood deck provides access to the front entry. Other architectural features include thin aluminum-clad surrounds, and a boxed wood cornice.

Individual Resource Status: **Single Dwelling Non-Contributing** Total: 1

845 Noell Lane 002-5045-0360

Primary Resource Information: **Single Dwelling, Stories 1.00, Style: Other, ca 1980**

One story high, this wood-frame house has an rectangular-shaped footprint with a side-gable, asphalt-shingle roof. The walls are clad with pressed vertical-board siding and the house rests on a solid concrete parged foundation. One exterior-end, concrete-block parged chimney rises above the roof. The façade is pierced with 2/2 horizontal wood-sash windows, 8/8 wood-sash windows, a 1-light fixed window, and a single-leaf wood paneled door. A wood deck provides access to the front entry. Other architectural features include a shed-roof porch on the side elevation, and thin aluminum surrounds.

Individual Resource Status: **Single Dwelling Non-Contributing** Total: 1

860 Noell Lane 002-5045-0361

Primary Resource Information: **Single Dwelling, Stories 1.00, Style: Other, ca 1980**

One story high, this wood-frame house has an rectangular-shaped footprint with a side-gable, asphalt-shingle roof. The walls are clad with pressed vinyl siding and the house rests on a solid concrete parged foundation. One exterior-end, concrete-block parged chimney rises above the roof. The façade is pierced with 8/8, 6/6, and 4/4 wood-sash windows, and a single-leaf metal paneled door. A wood deck provides access to the front entry. Other architectural features include a one-story, recessed wing, thin aluminum surrounds, and overhanging eaves.

Individual Resource Status: **Single Dwelling Non-Contributing** Total: 1

Individual Resource Status: **Garage Non-Contributing** Total: 1

Nutmeg Farm

4884 Nutmeg Farm 002-5045-1546

Primary Resource Information: **Single Dwelling, Stories 2.50, Style: Classical Revival, ca 1900**

Two-and-a-half stories in height and three bays wide, this wood-frame dwelling features a rectangular-shaped footprint. Set on a solid parged concrete foundation, this house is clad with beaded weatherboard siding and is pierced with 6/6 wood windows and central single-leaf replacement door. The façade is detailed with a Neoclassical screened porch two-stories in height and across the full-width of the house. It is capped with a projecting front-gable and half-hipped roof and is supported with Tuscan wood posts and set on a brick foundation. The porch is detailed with a full pediment, triglyph and metope freize, square balusters, and an ornate balustrade. Flanking the central entry are vinyl French doors. The second story of the façade is detailed with French doors and a continuous balcony covering the three bays. The side windows contain 6/6 and 16/12 wood windows. The rear ell contains an interior-end brick chimney. The house was moved in 1980 from another site on the farm and has been remodeled numerous occasions.

Individual Resource Status: **Single Dwelling Contributing** Total: 1

Individual Resource Status: **Barn Non-Contributing** Total: 3

Individual Resource Status: **Barn Contributing** Total: 1

Individual Resource Status: **Tenant House Non-Contributing** Total: 1

Individual Resource Status: **Shed Non-Contributing** Total: 1

Nydrie Drive

02554 Nydrie Drive

002-0352

Other DHR Id #: **002-5045-1482**

Primary Resource Information: **Stable, Stories 2.00, Style: Late Victorian, ca 1890**

2005: The large late Victorian Nydrie stables are designed with a perimeter of gabled sections containing the stalls surrounding a large courtyard. The original stables appears to have been a U-shaped footprint. Access into the courtyard is through a large arched passageway with a stepped parapet on the two sides, the northeast and southwest elevations. The stables sit on a solid brick foundation and are laid in a five-course American brick bond. It is illuminated with 6/6 and 5/5 wood-sash windows and 4-light wood casement windows. The double-leaf wood doors are cross braced and glazed. The gable roof is sheathed with slate shingles

**United States Department of the Interior
National Park Service**

**NATIONAL REGISTER OF HISTORIC PLACES
CONTINUATION SHEET**

**Southern Albemarle Rural Historic District
Albemarle County, VA**

Section 7 Page 230

and there is one exterior chimney and one central-interior brick chimney. The main elevation, northwest side, consists of a long side-gable block that intersects with a taller central front-gable section. The main elevation is two stories and the front-gable block is topped with a large hipped roof vented cupola. The northwest elevation is detailed with the exterior chimney and a projecting one-story block that is one bay wide. It appears that the rear section of the stables is an addition as it is constructed in eight-course American brick bond, and some of the walls are clad with weatherboard siding. Other architectural features include segmental arched lintels, corbeled brick lintels on the main block, square-edged wood sills, overhanging eaves, and exposed rafters.

Individual Resource Status: **Stable Contributing** Total: 2

Individual Resource Status: **Barn Contributing** Total: 3

Individual Resource Status: **Archaeological Site Contributing** Total: 1

Individual Resource Status: **Carriage House Contributing** Total: 1

Individual Resource Status: **Tenant House Contributing** Total: 3

Individual Resource Status: **Garage Non-Contributing** Total: 1

Individual Resource Status: **Shed Contributing** Total: 4

Individual Resource Status: **Tractor Shed Non-Contributing** Total: 1

Individual Resource Status: **Stable Non-Contributing** Total: 1

Individual Resource Status: **Machine Shed Contributing** Total: 11

Individual Resource Status: **Workshop Contributing** Total: 1

Individual Resource Status: **Garage Contributing** Total: 2

Individual Resource Status: **Generator Shed Non-Contributing** Total: 1

Individual Resource Status: **Chicken coop Contributing** Total: 1

Individual Resource Status: **Blacksmith Shop Contributing** Total: 1

Individual Resource Status: **Single Dwelling Contributing** Total: 1

2554 Nydrrie Drive 002-5045-0619

Primary Resource Information: **Cemetery, , Style: , ca 1945**

The cemetery contains five headstones. Four are lined near the rear wall and one is located in the northwest corner.

The names include Robertson, Kriel, and Van Clief.

Individual Resource Status: **Cemetery Contributing** Total: 1

Old Banks Farm

0198 Old Banks Farm 002-5045-0282

Primary Resource Information: **Single Dwelling, Stories 1.00, Style: Modern Movement, ca 1970**

One story high, this brick dwelling rests on a solid foundation, which is not visible and is capped with a side-gable, asphalt-shingle roof with overhanging eaves. The walls are in a stretcher brick bond and are pierced with 1/1 vinyl-sash windows and a single-leaf door. There is one exterior-end brick chimney and a two-bay wide inset porch supported with metal posts. The gables are clad with vinyl siding.

Individual Resource Status: **Single Dwelling Non-Contributing** Total: 1

198 Old Banks Farm 002-5045-0281

Primary Resource Information: **Single Dwelling, Stories 1.00, Style: Other, ca 1970**

One story high, this wood-frame dwelling rests on a solid concrete poured foundation and is capped with a side-gable, asphalt-shingle roof with overhanging eaves. The walls are clad with pressed vertical-board siding and are pierced with 2/2 horizontal wood-sash windows and a single-leaf door.

Individual Resource Status: **Single Dwelling Non-Contributing** Total: 1

Individual Resource Status: **Garage Non-Contributing** Total: 1

Old Dominion Road

3001 Old Dominion Road 002-5045-0913

Primary Resource Information: **Single Dwelling, Stories 1.00, Style: Other, ca 1980**

The circa 1980 one-and-a-half story modern wood-frame dwelling features a multi-split-gabled asphalt-shingle roof, one-light metal casement windows, a single-leaf wood-paneled-with-lights door with sidelight, and overhanging boxed eaves. The dwelling features

**United States Department of the Interior
National Park Service**

**NATIONAL REGISTER OF HISTORIC PLACES
CONTINUATION SHEET**

**Southern Albemarle Rural Historic District
Albemarle County, VA**

Section 7 Page 231

a projecting split-gable, a shed-roofed one-story entry portion, a one-and-a-half-story rear half-gable, a recessed one-story shed wing, and a one-and-a-half story shed wing addition.

Individual Resource Status: **Single Dwelling Non-Contributing** Total: 1

Individual Resource Status: **Shed Contributing** Total: 1

7543 Old Dominion Road 002-5045-0906

Primary Resource Information: **Single Dwelling, Stories 2.00, Style: Other, ca 1900**

Two stories high, this wood-frame, single dwelling features a rectangular-shaped footprint and is capped with a side-gable, asphalt-shingle roof. The foundation is not visible and the walls are clad with vinyl siding. There is one central-interior, brick chimney and the façade is pierced with replacement 1/1 vinyl-sash windows, and a single-leaf, metal door. A half-hipped porch covers much of the façade and is supported with square wood posts. A one-story, sun porch ell addition is located on the rear elevation. This sun porch has a shed-roof addition in the angle of the ell.

Individual Resource Status: **Single Dwelling Contributing** Total: 1

Individual Resource Status: **Shed Contributing** Total: 1

7615 Old Dominion Road 002-1311 Other DHR Id #: 002-5045-0907

Primary Resource Information: **Church, Stories 1.00, Style: Gothic Revival, pre 1875**

There is no description or condition listed for this church.

2005 survey:

One story high, the wood-frame Centenary Church has a T-shaped footprint with a projecting front-gable section. It rests on a solid soapstone foundation, is clad with weatherboard siding, and is capped with a gable, standing-seam metal roof. It has one interior-end brick chimney and the façade is pierced with 2/2 wood-sash windows and a fixed 3-light and 4-light lancet windows, some of which are boarded over. The gable of the center projecting section is clad with pressed metal shingles. The projecting gable section is flanked with square towers with pyramidal, standing-seam metal roofs with finials. One of these is a bell tower with an inset porch with a turned balustrade. The first story of both towers have a double-leaf entry with Gothic transoms. A shed-roof addition has been made at ground level at the façade of the projecting gable section. A circa 1970 gable-roof dwelling addition is located on the rear elevation. This section has a standing-seam metal roof, is clad with vinyl siding, and has a concrete-block interior chimney. A wood deck is located on the rear of the addition. Other architectural features of the church include overhanging eaves, molded cornice, a flush fascia board, square-edged wood surrounds and sills, and cornerboards.

Individual Resource Status: **Church Contributing** Total: 1

Individual Resource Status: **Shed Contributing** Total: 1

7734 Old Dominion Road 002-0653 Other DHR Id #: 002-5045-0909

Primary Resource Information: **School, Stories 1.00, Style: Other, ca 1920**

2006: The circa 1920 wood-frame one-story school building (perhaps the original church) on the site features weatherboard cladding, a hipped standing-seam metal roof, and a bracketed shed overhang sheltering the central double-leaf five-panel doors. Other detailing includes a soapstone pier foundation, overhanging eaves, a wide fascia, cornerboards, and concrete slab step. The side elevations feature 6/6 wood windows and a single fixed six-light wood window.

Individual Resource Status: **Church Non-Contributing** Total: 1

Individual Resource Status: **School Contributing** Total: 1

Individual Resource Status: **Privy Contributing** Total: 1

7793 Old Dominion Road 002-5045-0910

Primary Resource Information: **Trailer, Stories 1.00, Style: Other, ca 1980**

The circa 1980 corrugated metal trailer is a one-story single-room-deep structure with a shallow gabled roof, three-light and one-light metal awning windows, a metal cornice, and a single-leaf metal door. There is a shed porch addition with metal posts and a lattice balustrade.

Individual Resource Status: **Single Dwelling Non-Contributing** Total: 1

Individual Resource Status: **Trailer Non-Contributing** Total: 1

Individual Resource Status: **Cemetery Non-Contributing** Total: 1

Individual Resource Status: **Shop Non-Contributing** Total: 1

Individual Resource Status: **Shed Non-Contributing** Total: 1

**United States Department of the Interior
National Park Service**

**NATIONAL REGISTER OF HISTORIC PLACES
CONTINUATION SHEET**

**Southern Albemarle Rural Historic District
Albemarle County, VA**

Section 7 Page 232

7902 Old Dominion Road 002-5045-0911

Primary Resource Information: Single Dwelling, Stories 1.00, Style: Other, ca 1990

The circa 1990 dwelling stands one-and-a-half stories in height. Set on a parged solid concrete foundation, the wood-frame dwelling features weatherboard siding, an off-center front-gabled asphalt-shingle roof, and a hipped five-bay porch supported by turned wood posts. The dwelling also features 1/1 metal and 1-light metal casement windows, two single-leaf wood paneled doors, and a stone veneer exterior-end chimney. Thin aluminum surrounds, one-light sidelights with brass tracery, and a six-bay façade further define the dwelling.

Individual Resource Status: Single Dwelling Non-Contributing Total: 1

7909 Old Dominion Road 002-5045-0912

Primary Resource Information: Single Dwelling, Stories 2.00, Style: Other, ca 1980

Constructed circa 1980, the two-story wood-frame dwelling sits on a concrete block foundation and features vertical-channel wood siding, a side-gabled asphalt-shingle roof with side-gabled wing and flat-roofed wing featuring a rooftop deck. Other detailing includes a single-leaf flush wood door with one-light sidelights, multiple two-light modern windows with a fixed upper sash and awning-light lower sash. There is a central-interior stone chimney, and inset portico, and a wood cornice. The modern dwelling also features balconies on the gable end, overhanging eaves, and numerous windows.

Individual Resource Status: Single Dwelling Non-Contributing Total: 1

Old Dominion Road at Quarry 002-5045-0908

Primary Resource Information: Quarry, , Style: , ca 9999

Large soapstone quarry.

Individual Resource Status: Quarry Contributing Total: 1

Old Green Mountain Road

7607 Old Green Mountain Road 002-5045-0878

Primary Resource Information: Single Dwelling, Stories 1.00, Style: Other, ca 1980

Constructed circa 1980, the one-story wood-frame dwelling features a side-gabled asphalt-shingle roof, concrete block foundation, vinyl siding, and an exterior-end concrete block chimney. The dwelling also features a rear wood deck, 1/1 vinyl windows, a side-elevation entry, and a single-leaf façade entry.

Individual Resource Status: Single Dwelling Non-Contributing Total: 1

7853 Old Green Mountain Road 002-5045-0877

Primary Resource Information: Single Dwelling, Stories 2.00, Style: Other, ca 1972

Constructed in 1992, the two-story wood-frame dwelling sits on a parged concrete block foundation and is capped by a side-gabled standing-seam metal roof. Clad in aluminum siding, the four-bay dwelling features a one-story recessed wing, a shed three-bay porch with Tuscan chamfered wood posts, and 2/1 wood windows. There is a double-shouldered brick exterior-end chimney, a three-light transom, one-light sidelights, overhanging eaves, square-edged surrounds, and a boxed wood cornice. There is a rear two-story inset porch with the lower-level screened. The wing also features a single-leaf entry with transom.

Individual Resource Status: Single Dwelling Non-Contributing Total: 1

Individual Resource Status: Animal Shelter Non-Contributing Total: 1

Individual Resource Status: Barn Non-Contributing Total: 1

7935 Old Green Mountain Road 002-5045-0876

Primary Resource Information: Single Dwelling, Stories 2.00, Style: Other, ca 1980

Constructed circa 1980, the two-story wood-frame dwelling features a brick veneer first story and a vinyl-clad second story and is capped by a side-gabled asphalt-shingled roof. Set on a brick stretcher bond foundation, the dwelling features 6/6 and 1/1 vinyl windows, a one-light fixed window, a single-leaf entry, an exterior-end brick chimney, and an inset three-bay porch with wood posts. Detailing includes rowlock sills, five-light sidelights, paneled vinyl shutters, overhanging eaves, a wide aluminum first story fascia, and a cupola on the garage wing. The first story extends wider with an attached garage.

Individual Resource Status: Single Dwelling Non-Contributing Total: 1

8083 Old Green Mountain Road 002-5045-0875

**United States Department of the Interior
National Park Service**

**NATIONAL REGISTER OF HISTORIC PLACES
CONTINUATION SHEET**

**Southern Albemarle Rural Historic District
Albemarle County, VA**

Section 7 **Page** 233

Primary Resource Information: **Multiple dwelling, Stories 1.00, Style: Other, ca 1955**

Constructed circa 1955, the one-story Permastone-clad multiple dwelling sits on a concrete block foundation and is capped by a side-gabled asphalt-shingle roof. There are three separate entrances with single-leaf doors. Other detailing includes 2/2 wood and one-light fixed wood windows, a central-interior Permastone-clad chimney, three stoops with metal balustrades, and an inset central entry. There is an off-center end-bay projecting gable.

Individual Resource Status: **Multiple dwelling Contributing** Total: 1

Individual Resource Status: **Trailer Non-Contributing** Total: 2

Individual Resource Status: **Garage Contributing** Total: 1

Individual Resource Status: **Shed Contributing** Total: 1

8737 Old Green Mountain Road 002-5045-0872

Primary Resource Information: **Single Dwelling, Stories 1.00, Style: Other, ca 1976**

Constructed circa 1976, the one-story brick ranch house features a side-gabled asphalt-shingle roof, stretcher bond brick veneer, and a stretcher bond brick foundation. The dwelling features a five bay-wide main block with a single-bay inset carport. Other detailing includes 4/4, 6/6, and a one-light fixed vinyl windows, a peak louvered vent, overhanging eaves, a single-leaf wood door, and two central-interior brick chimneys. There is an inset two-bay porch with brick posts.

Individual Resource Status: **Single Dwelling Non-Contributing** Total: 1

Individual Resource Status: **Shed Non-Contributing** Total: 1

8923 Old Green Mountain Road 002-5045-0871

Primary Resource Information: **Single Dwelling, Stories 1.00, Style: Other, ca 1995**

Constructed circa 1995, the one-and-a-half story wood-frame dwelling is capped by a side-gabled asphalt-shingle roof with inset porch. There is an off-center projecting gable with three-sided bay window. The dwelling is clad in vinyl siding and features 6/6 vinyl windows, a single-leaf metal door, and wood porch posts.

Individual Resource Status: **Single Dwelling Non-Contributing** Total: 1

9131 Old Green Mountain Road 002-5045-0870

Primary Resource Information: **Single Dwelling, Stories 1.50, Style: Other, ca 1980**

Constructed circa 1980, the stretcher bond brick one-and-a-half story dwelling sits on a parged concrete foundation and is capped by a gable-on-hip asphalt-shingle roof. The gable peaks feature weatherboard cladding. There is a central gabled portico supported by brick posts and an attached inset porch. Other detailing includes a central-interior stone veneer chimney, gabled dormers on the side and rear, and one-light casement windows with rowlock sills. Additionally the gable peak features two large diamond-shaped fixed windows.

Individual Resource Status: **Single Dwelling Non-Contributing** Total: 1

Individual Resource Status: **Shed Contributing** Total: 1

Individual Resource Status: **Barn Non-Contributing** Total: 1

9163 Old Green Mountain Road 002-5045-0869

Primary Resource Information: **Single Dwelling, Stories 1.00, Style: Other, ca 2000**

Constructed circa 2000, the wood-frame 1.5 story dwelling features a side-gabled asphalt-shingle roof with center gable, vinyl siding, and a solid parged concrete foundation. The dwelling features an attached garage set perpendicularly to the main block. The dwelling features a central single-leaf door, 1/1 wood windows, an inset full-width porch supported by wood posts, and a metal flue. There are two roll-up vinyl paneled doors in the garage.

Individual Resource Status: **Single Dwelling Non-Contributing** Total: 1

9239 Old Green Mountain Road 002-5045-0868

Primary Resource Information: **Single Dwelling, Stories 2.00, Style: Other, ca 1790**

Constructed circa 1790, the wood-frame dwelling sits on a stone random rubblestone foundation. Clad in weatherboard siding, the renovated structure features a side-gabled standing-seam metal roof, exterior-end stone-based chimneys with shouldered brick stacks, and 6/6 wood windows. The dwelling features a boxed wood cornice, a recessed one-story side-gabled wing, and a shed one-story front addition with open central bay/inset porch. There is a rear two-story ell with a rear porch. The interior features beaded-edged exposed beams and a winder stair.

Individual Resource Status: **Single Dwelling Contributing** Total: 1

Individual Resource Status: **Animal Shelter Contributing** Total: 1

**United States Department of the Interior
National Park Service**

**NATIONAL REGISTER OF HISTORIC PLACES
CONTINUATION SHEET**

**Southern Albemarle Rural Historic District
Albemarle County, VA**

Section 7 Page 234

Individual Resource Status: **Playhouse Non-Contributing** Total: 1
Individual Resource Status: **Granary Contributing** Total: 1
Individual Resource Status: **Chicken coop Contributing** Total: 2
Individual Resource Status: **Shed Contributing** Total: 3
Individual Resource Status: **Animal Facility Contributing** Total: 1
Individual Resource Status: **Barn Contributing** Total: 1
Individual Resource Status: **Silo Contributing** Total: 2
Individual Resource Status: **Hay Barn Contributing** Total: 1
Individual Resource Status: **Corncrib Contributing** Total: 1
Individual Resource Status: **Shop Contributing** Total: 1

9261 Old Green Mountain Road 002-5045-0867

Primary Resource Information: **Single Dwelling, Stories 2.00, Style: Other, ca 2000**

Constructed circa 2000, the two-story wood-frame dwelling sits on a solid parged concrete foundation and is capped by a side-gabled metal standing-seam roof. Clad in board-and-batten siding, the dwelling is pierced with one-light wood casement windows and a single-leaf wood-paneled door. There is a central shed addition and a one-story half-hipped portion that wraps around the house. This section features an inset corner porch. A wood deck also extends off of the first story, extending along the entire façade. There is a stone veneer central-interior chimney, square-edged wood surrounds, overhanging eaves, and a wood cornice.

Individual Resource Status: **Single Dwelling Non-Contributing** Total: 1
Individual Resource Status: **Machine Shed Non-Contributing** Total: 1
Individual Resource Status: **Animal Shelter Non-Contributing** Total: 1
Individual Resource Status: **Shed Non-Contributing** Total: 1

9290 Old Green Mountain Road 002-5045-0866

Primary Resource Information: **Single Dwelling, Stories 2.00, Style: Other, ca 1890**

Constructed circa 1890, the wood-frame two-story dwelling features a center gable, symmetrical fenestration, and a one-story side-gabled wing addition. Clad in weatherboard siding, the three-bay dwelling features a central single-leaf wood-paneled door, 6/6 and 9/9 wood windows, and an exterior-end brick chimney. The façade features a half-hipped full-width one-story porch supported by Tuscan posts. There are square balusters, fixed louvered shutters, a wide fascia, and a gable-peak louvered vent.

Individual Resource Status: **Single Dwelling Contributing** Total: 1
Individual Resource Status: **Shed Contributing** Total: 1
Individual Resource Status: **Shed Non-Contributing** Total: 1

9387 Old Green Mountain Road 002-5045-0865

Primary Resource Information: **Single Dwelling, Stories 2.00, Style: Colonial Revival, ca 1995**

Constructed circa 1995, the two-story wood-frame dwelling sits on a stretcher bond brick foundation and is capped by a hipped asphalt-shingle roof. Clad in aluminum siding, the dwelling features two two-story projecting gables with closed tympanums. A one-story flat-roofed porch spans the distance between them. The porch, which accesses the double-leaf metal paneled-with-lights entry door, features a wide molded cornice and four fluted vinyl Corinthian columns. The dwelling is pierced with 6/6, 4/4, and a fixed 12-light vinyl windows with molded lintels. The dwelling is further detailed with a paneled roof balustrade, an exterior-end brick chimney, a fanlight, a dentiled cornice and square-edged aluminum surrounds. The main block is connected to an attached garage via a one-story hyphen with arched 12-light windows and fluted pilasters. The garage, set at an angle, features five roll-up paneled vinyl doors, a hipped asphalt-shingle roof, an off-center front gable, and a side-elevation gabled dormer.

Individual Resource Status: **Single Dwelling Non-Contributing** Total: 1

9787 Old Green Mountain Road 002-5045-0863

Primary Resource Information: **Single Dwelling, Stories 1.00, Style: Other, ca 1990**

Constructed circa 1990, the one-story wood-frame dwelling sits on a concrete block foundation and is capped by a side-gabled asphalt-shingle roof. Clad in vinyl siding, the dwelling features 6/6 vinyl windows with six-light vinyl transoms, a corner inset porch supported by wood posts and accessed via two sets of wood steps, and a metal flue pipe. There are overhanging eaves, an aluminum soffit, and fixed paneled vinyl shutters.

Individual Resource Status: **Single Dwelling Non-Contributing** Total: 1

**United States Department of the Interior
National Park Service**

**NATIONAL REGISTER OF HISTORIC PLACES
CONTINUATION SHEET**

**Southern Albemarle Rural Historic District
Albemarle County, VA**

Section 7 Page 235

Old Green Mountain Road

9801 Old Green Mountain Road 002-5045-0862

Primary Resource Information: **Trailer, Stories 1.00, Style: Other, ca 1970**

The circa 1970 prefabricated metal trailer is a one-story structure with corrugated metal cladding and a shallow gable roof.

Individual Resource Status: **Trailer Non-Contributing** Total: 1

Individual Resource Status: **Single Dwelling Contributing** Total: 1

Individual Resource Status: **Privy Contributing** Total: 1

9835 Old Green Mountain Road 002-5045-0861

Primary Resource Information: **Single Dwelling, Stories 1.00, Style: Other, ca 1990**

Set on a lattice-covered foundation, the wood-frame weatherboard clad dwelling was constructed circa 1990. The log kit house features a gable-front-and-wing form with an asphalt-shingle roof and a wrap-around porch supported by log posts. The house is detailed with single-leaf wood-paneled doors, 1/1 metal windows, overhanging eaves, a log balustrade, and a boxed wood cornice. It is built into the hill.

Individual Resource Status: **Single Dwelling Non-Contributing** Total: 1

Old Sand Road

Old Sand Road 002-5045-0930

Primary Resource Information: **Trailer, Stories 1.00, Style: Other, ca 1980**

The circa 1980 modular trailer is constructed of corrugated metal. There are 6/6 wood windows, a side-gabled metal roof, and a shed porch with wood posts and a weatherboard enclosed end.

Individual Resource Status: **Trailer Non-Contributing** Total: 1

Individual Resource Status: **Garage Non-Contributing** Total: 1

Individual Resource Status: **Shed Non-Contributing** Total: 1

4367 Old Sand Road 002-5045-0945

Primary Resource Information: **Single Dwelling, Stories 2.00, Style: Other, ca 1897**

Built in 1897, the wood-frame two-story soapstone mill worker's house is a duplex that was original built as a 1/1 structure. Set on a soapstone pier foundation infilled with concrete block, the wood-frame structure features weatherboard cladding, an inboard, a side-gabled corrugated metal roof, and a four-bay façade with two single-leaf entries. Detailing includes overhanging eaves, square-edged wood surrounds, 6/6 vinyl windows, a shed porch with wood posts, and a side elevation wood deck.

Individual Resource Status: **Single Dwelling Contributing** Total: 1

Individual Resource Status: **Shop Contributing** Total: 1

Individual Resource Status: **Shed Non-Contributing** Total: 1

4414 Old Sand Road 002-5045-0944

Primary Resource Information: **Single Dwelling, Stories 1.50, Style: Other, ca 1990**

The circa 1990 1.5 story wood-frame dwelling sits on a poured concrete foundation and is capped by a front-gabled asphalt-shingled roof. The two-bay-wide dwelling features weatherboard cladding, a half-hipped porch supported by wood posts, 1/1 wood windows, and an off-center single-leaf door. Other detailing includes a pair of peak 1/1 windows, overhanging eaves, a boxed wood cornice, a rear wood deck, thin aluminum surrounds, and cornerboards.

Individual Resource Status: **Single Dwelling Non-Contributing** Total: 1

Individual Resource Status: **Garage Non-Contributing** Total: 1

4463 Old Sand Road 002-5045-0943

Primary Resource Information: **Single Dwelling, Stories 1.00, Style: Other, ca 1990**

The circa 1990 modular dwelling is a one-story wood-frame structure with a side-gabled asphalt-shingle roof and vinyl siding. The building presents a rectangular footprint and is detailed with an aluminum cornice, 1/1 vinyl windows, a wrap-around wood deck, a single-leaf entry door, and fixed louvered vinyl shutters. The dwelling also features a one-light fixed vinyl windows with 1/1 sidelights.

Individual Resource Status: **Single Dwelling Non-Contributing** Total: 1

**United States Department of the Interior
National Park Service**

**NATIONAL REGISTER OF HISTORIC PLACES
CONTINUATION SHEET**

**Southern Albemarle Rural Historic District
Albemarle County, VA**

Section 7 **Page** 236

4473 Old Sand Road 002-5045-0942

Primary Resource Information: **Single Dwelling, Stories 1.00, Style: Other, ca 1920**

Set on a solid, parged concrete foundation, the two-story wood-frame dwelling is capped by a side-gabled corrugated metal roof. The tree-bay-wide dwelling is clad in aluminum siding and features a half-hipped full-width one-story porch with turned posts. The circa 1920 single-pile dwelling also features a rear one-story gabled ell, overhanging eaves, exposed rafter tails, and square-edged surrounds and sills. The dwelling also features a central single-leaf door, 6/6 wood windows, an interior-end brick chimney, and a poured concrete porch foundation.

Individual Resource Status: **Single Dwelling Contributing** Total: 1

Individual Resource Status: **Shed Contributing** Total: 2

4518 Old Sand Road 002-5045-0941

Primary Resource Information: **Single Dwelling, Stories 1.00, Style: Other, ca 1927**

Constructed circa 1927, the one-story wood-frame dwelling is capped by a side-gabled asphalt-shingle roof with a center-gable projection. Clad in weatherboard, the dwelling, which completely envelopes the historic core, features 1/1 wood windows, a wood cornice, square-edged wood surrounds, overhanging eaves, and side-gabled wings. There is a wood pediment over the single-leaf entry and an exterior-end stone veneer chimney. The renovations date to circa 1990.

Individual Resource Status: **Single Dwelling Contributing** Total: 1

Individual Resource Status: **Pavilion Non-Contributing** Total: 1

Individual Resource Status: **Animal Shelter Non-Contributing** Total: 1

Individual Resource Status: **Barn Non-Contributing** Total: 2

Individual Resource Status: **Ruins Contributing** Total: 2

4551 Old Sand Road 002-5045-0935

Primary Resource Information: **Single Dwelling, Stories 1.00, Style: Other, ca 1980**

Constructed circa 1980, the one-story stretcher-bond brick dwelling is capped by a side-gabled asphalt-shingle roof. The dwelling features a porch awning overhanging, rowlock sills, 6/6 and a one-light fixed windows, overhanging eaves, metal awnings, a three-bay façade, and a one-story rear shed addition. There is a central-interior brick chimney.

Individual Resource Status: **Single Dwelling Non-Contributing** Total: 1

Individual Resource Status: **Shed Contributing** Total: 1

4585 Old Sand Road 002-5045-0934

Primary Resource Information: **Single Dwelling, Stories 1.00, Style: Other, ca 1950**

The circa 1950 dwelling is a wood-frame one-story structure with vinyl siding and a side-gabled asphalt-shingle roof. Set on a poured concrete foundation, the dwelling features an asphalt-shingle roof and is dominated by an off-center projecting front gable with inset porch. Detailing includes 1/1 vinyl windows, a central-interior brick chimney, and this aluminum surrounds. The dwelling also includes a metal balustrade, overhanging eaves, an aluminum soffit, vinyl louvered shutters, and side elevation metal awnings.

Individual Resource Status: **Single Dwelling Contributing** Total: 1

Individual Resource Status: **Garage Non-Contributing** Total: 1

4586 Old Sand Road 002-5045-0932

Primary Resource Information: **Single Dwelling, Stories 1.50, Style: Other, ca 1990**

Set on a pressed brick foundation, the one-and-a-half story circa 1990 dwelling is constructed of wood-frame and clad in weatherboard siding. Capped by a side-gabled asphalt-shingle roof, the dwelling features a central gabled porch with inset reverse dormer. Pierced by two six-light windows. The dwelling also features a central single-leaf metal door, 6/6 vinyl windows, an exterior-end boxed flue, and an overhanging second story on half of the façade. Other details include square-edged wood surrounds, a boxed wood cornice, and a side/rear wood deck.

Individual Resource Status: **Single Dwelling Non-Contributing** Total: 1

Individual Resource Status: **Well House Non-Contributing** Total: 1

Individual Resource Status: **Shed Non-Contributing** Total: 1

4591 Old Sand Road 002-5045-0933

Primary Resource Information: **Single Dwelling, Stories 1.00, Style: Other, ca 1910**

The circa 1910 one-story wood-frame dwelling is encased in numerous additions and porches. The weatherboard-clad structure features a side-gabled main block with a gabled ell. There is a front-gabled wing addition, a hipped porch supported by turned

**United States Department of the Interior
National Park Service**

**NATIONAL REGISTER OF HISTORIC PLACES
CONTINUATION SHEET**

**Southern Albemarle Rural Historic District
Albemarle County, VA**

Section 7 Page 237

posts, and two side-elevation shed additions. Detailing includes a single-leaf wood door, standing-seam metal roofs, a central-interior and interior-end brick chimneys, overhanging eaves, 2/2, 6/6, and 2-light casement wood windows, and a molded wood cornice. The other detailing includes vinyl louvered shutters, square-edged wood surrounds and sills, overhanging eaves, and a boxed wood cornice.

Individual Resource Status: **Single Dwelling Contributing** Total: 1

Individual Resource Status: **Pool/Swimming Pool Non-Contributing** Total: 1

4659 Old Sand Road 002-5045-0931

Primary Resource Information: **Single Dwelling, Stories 1.00, Style: Other, ca 1910**

Constructed circa 1910, the two-story wood-frame dwelling features a gable-front-and-wing form, a cross-gabled standing-seam metal roof, and a full-width one-story half-hipped porch supported by wood posts. The dwelling is pierced by an off-center single-leaf door and features 6/6 wood windows (one replaced with a 1/1 vinyl). Set on a solid parged foundation, the dwelling is clad in weatherboard, features an interior-end brick chimney, and is detailed with square-edged wood surrounds with a drip cap, overhanging eaves, a wood cornice, and turned pilasters.

Individual Resource Status: **Single Dwelling Contributing** Total: 1

Individual Resource Status: **Machine Shed Contributing** Total: 1

Individual Resource Status: **Shed Contributing** Total: 1

4688 Old Sand Road 002-5045-0929

Primary Resource Information: **Single Dwelling, Stories 1.00, Style: Other, ca 1988**

The circa 1988 modular one-story dwelling is a wood-frame structure capped by a side-gabled asphalt-shingle roof with off-center wall gable. Detailing includes an off-center single-leaf entry, 1/1 vinyl windows, a side-elevation entry with wood deck, and fixed louvered vinyl shutters. There is a metal chimney flue.

Individual Resource Status: **Single Dwelling Non-Contributing** Total: 1

4710 Old Sand Road 002-1308

Other DHR Id #: **002-5045-0928**

Primary Resource Information: **Church, Stories 1.00, Style: Other, ca 1900**

Originally a small wood-frame church, the structure is currently a dwelling. Constructed on a solid parged foundation, the one-story wood-frame structure is capped by a front-gabled asphalt-shingle roof. Clad in weatherboard, the small circa 1900 structure features a central single-leaf entry, shed porch supported by wood posts, 6/6 and 1/1 windows, overhanging eaves, and a wood cornice. The side elevation also features a shed porch with wood posts; currently serving as the main entrance. Other detailing includes an interior-end brick chimney, square-edged wood surrounds and sills, cornerboards, and a rear shed porch. The porches all have corrugated metal roofs. The building is three bays wide and two bays deep.

Individual Resource Status: **Church Contributing** Total: 1

Old Sand Road at Irish Road 002-5045-0927

Primary Resource Information: **Cemetery, , Style: , ca 1788**

The Harris family cemetery is a small cemetery with approximately 17 grave markers. The Harris family is associated with Mountain Grove. It is surrounded by a low stone wall enclosure. Markers include those made of marble, granite, and rock. There is one marker outside the wall that is inscribed "William Harris 1712-1788 and Mary Netherland 1719-1789." Other markers are: Benjamin Harris 1754-1834 (Capt. Cont. Line Rev. War); Rev. TH White 1856-1887; Jason S. Harris 1848-1934; Fannie Wheeler 1839-1918; Major BJ Harris 1833-1911; MC Harris 1852-1931; Bushrod W. (1842-1861 Centerville 19th Vol. Brigade) and George N. Harris (1842-1862 Battle of 4 Oaks); Col. GW Harris 1801-1877 (Father) and Martha M. Harris 1811-1892 (wife); JB Harris (1838-1907); Emma White (1885-1906); Joseph H. Roberts (1805-1865); and Jane A. Roberts (1808-1886). There is also an un-inscribed slate marker.

Individual Resource Status: **Cemetery Contributing** Total: 1

Old Scottsville Road

361 Old Scottsville Road 002-5045-0136

Primary Resource Information: **Single Dwelling, Stories 1.50, Style: Bungalow/Craftsman, ca 1930**

Rising one-and-a-half stories high, this dwelling rests on a solid concrete parged foundation and is of wood-frame construction. The walls are clad with weatherboard siding and rising above the side-gable, asphalt-shingle roof are two exterior-end concrete-block chimneys. The facade is pierced with 8/8 wood-sash windows with wood sills. A shed-roof porch covers two bays on the façade

**United States Department of the Interior
National Park Service**

**NATIONAL REGISTER OF HISTORIC PLACES
CONTINUATION SHEET**

**Southern Albemarle Rural Historic District
Albemarle County, VA**

Section 7 Page 238

and is supported with square wood posts. Adorning the façade is one gable dormer with two 6/6 wood-sash windows. The house is further defined by a recessed wing one-and-a-half stories high off which is a one-story hyphen connecting it to the three-car garage. The hyphen is three bays across with a central single-leaf door flanked by two 9-light casement windows. The garage is one-and-a-half stories high with two 6-light casement windows in the upper story. The garage is capped with a front-gable, asphalt-shingle roof. The house features wide eaves and a boxed cornice.

Individual Resource Status: **Single Dwelling Contributing** Total: 1

399 Old Scottsville Road 002-5045-0135

Primary Resource Information: **Single Dwelling, Stories 2.00, Style: Other, ca 1920**

According to the owner this dwelling originally functioned as a barn. Rising two stories high, this house rests on a solid concrete-block foundation. It is wood-frame construction clad with weatherboards and is capped with a front-gable, asphalt-shingle roof. The windows are 6/6 wood-sash and a one-story portico covers the single-leaf entry. The portico is supported with wood posts. There is one central-interior, concrete-block corbelled chimney. The house is further defined by exposed rafters, wide eaves, cornerboards, and a lancet-arched attic vent in the gable. A one-story shed roof addition is located on the side elevation.

Individual Resource Status: **Single Dwelling Contributing** Total: 1

401 Old Scottsville Road 002-5045-0134

Primary Resource Information: **Single Dwelling, Stories 1.00, Style: Other, ca 1930**

A neighboring resident claims this building originally served as a gas station. Rising one story high and three bays wide, this dwelling rests on a solid concrete-block foundation and is of concrete-block construction. Rising above the hipped, asphalt-shingle roof is one central-interior, concrete-block, corbelled chimney. The facade is pierced with 6/6 wood-sash windows with wood sills. Projecting from the façade is a one-bay wide, screened porch capped with a shallow pitched gable roof. The porch has square wood posts and a solid concrete-block balustrade and exposed rafters. across the full-width of the façade is a half-hipped roof porch supported with battered wood posts on brick piers. The house features wide eaves and exposed rafters.

Individual Resource Status: **Single Dwelling Contributing** Total: 1

Overlook Heights

102 Overlook Heights 002-5045-1237

Primary Resource Information: **Single Dwelling, Stories 2.00, Style: Colonial Revival, ca 1910**

The two-story Colonial Revival dwelling is a wood-frame structure clad in weatherboard siding. Capped by a hipped asphalt-shingle roof, the three-bay facade features a central single-leaf entry, 2/2 wood windows with square-edged surrounds, overhanging eaves, cornerboards, and two interior central brick chimneys. There are operable louvered wood shutters. The facade is dominated by a central gable with lunette window.

Individual Resource Status: **Single Dwelling Contributing** Total: 1

Individual Resource Status: **Barn Contributing** Total: 1

Individual Resource Status: **Shed Non-Contributing** Total: 1

Individual Resource Status: **Garage Non-Contributing** Total: 1

Pace Lane

75 Pace Lane 002-5045-0120

Primary Resource Information: **Trailer, Stories 1.00, Style: Other, ca 1970**

Siting on a concrete base, this trailer is metal frame and clad with metal siding. It is capped with a flat roof and it is illuminated with 1x1 sliding metal windows. A one-bay, shed-roof porch covers the single-leaf entry.

Individual Resource Status: **Trailer Non-Contributing** Total: 1

79 Pace Lane 002-5045-0119

Primary Resource Information: **Single Dwelling, Stories 1.00, Style: Modern Movement, ca 1950**

Resting on a solid concrete foundation, this wood-frame dwelling is clad in German-vinyl siding and is capped with a side-gable roof. Rising above the asphalt-shingle roof is one interior, parged chimney with a corbelled cap. The facade is pierced with paired 2/2 horizontal, wood-sash windows and covering the full-width of the façade is a gable porch supported with square posts. This porch sits on concrete-block piers. A gable, enclosed porch is located on the rear elevation.

**United States Department of the Interior
National Park Service**

**NATIONAL REGISTER OF HISTORIC PLACES
CONTINUATION SHEET**

**Southern Albemarle Rural Historic District
Albemarle County, VA**

Section 7 **Page** 239

Individual Resource Status: **Single Dwelling Contributing** Total: 1

81 Pace Lane **002-5045-0118**

Primary Resource Information: **Single Dwelling, Stories 1.00, Style: Modern Movement, ca 1950**

Resting on a solid concrete foundation, this wood-frame dwelling is clad in German-vinyl siding and is capped with a side-gable roof. Rising above the asphalt-shingle roof is one interior, concrete-block chimney. The facade is pierced with paired 2/2 horizontal, wood-sash windows and covering the full-width of the façade is a gable portico supported with square posts. A gable porch is located on the rear elevation.

Individual Resource Status: **Single Dwelling Contributing** Total: 1

85 Pace Lane **002-5045-0117**

Primary Resource Information: **Single Dwelling, Stories 1.00, Style: Modern Movement, ca 1952**

Resting on a solid parged concrete foundation, this one story high dwelling is constructed of wood frame is capped with a side-gable roof. The walls are clad with a brick veneer on the facade and aluminum siding on the side elevations. Rising above the asphalt-shingle roof is one interior brick chimney. The facade is pierced with 6/6 vinyl-sash windows, 4/4 wood-sash windows, and a 20-light fixed window all with rowlock sills. Covering the full-width of the facade is a projecting, gable porch supported with metal posts. A shed-roof addition on a concrete-block foundation is located on the rear elevation and does not compromise the integrity of the house.

Individual Resource Status: **Single Dwelling Contributing** Total: 1

Individual Resource Status: **Carport Non-Contributing** Total: 1

Paces Store Road

Paces Store Road **002-5045-1128**

Primary Resource Information: **Single Dwelling, Stories 1.00, Style: Other, ca 1910**

The wood-frame two-story dwelling, dating to circa 1910, is clad in weatherboard siding and capped by a side-gabled asphalt-shingle roof. The single-pile dwelling features a three-bay Colonial Revival porch with column supports, replacement 1/1 windows, a single-leaf paneled-with-lights modern door, and overhanging eaves. It appears that the dwelling was damaged by fire and is currently vacant.

Individual Resource Status: **Single Dwelling Contributing** Total: 1

03127 Paces Store Road **002-5045-1126**

Primary Resource Information: **Single Dwelling, Stories 2.00, Style: Bungalow/Craftsman, ca 1910**

The two-story circa 1910 dwelling is capped by a hipped asphalt-shingle roof and features a poured concrete foundation and weatherboard siding. A hipped porch with wood posts, 1/1 wood windows, and a central hipped dormer mark the façade. Other detailing includes a one-story rear gabled addition, square-edged wood surrounds, and Craftsman-style porch posts. The building is obscured by trees.

Individual Resource Status: **Single Dwelling Contributing** Total: 1

3116 Paces Store Road **002-5045-1127**

Primary Resource Information: **Single Dwelling, Stories 2.00, Style: Other, ca 1850**

The circa 1850 wood-frame I-house is capped by a center-gabled asphalt-shingle roof, clad in weatherboard siding, and set on a solid foundation. The symmetrically fenestrated dwelling features a single-leaf paneled central door, 6/6 wood windows, vinyl louvered shutters, and a three-bay hipped porch with Tuscan column supports. The dwelling also features molded window surrounds, a fish scale shingle center gable, and two exterior-end stone chimneys.

Individual Resource Status: **Single Dwelling Contributing** Total: 1

Individual Resource Status: **Barn Contributing** Total: 1

Individual Resource Status: **Ruins Contributing** Total: 1

Individual Resource Status: **Shed Contributing** Total: 1

3127 Paces Store Road **002-0433**

Other DHR Id #: **002-5045-1125**

Primary Resource Information: **Commercial Building, Stories 1.00, Style: Commercial Style, ca 1930**

The circa 1930 one-story commercial structure features wood-frame construction, a poured concrete foundation, and a front-gabled

**United States Department of the Interior
National Park Service**

**NATIONAL REGISTER OF HISTORIC PLACES
CONTINUATION SHEET**

**Southern Albemarle Rural Historic District
Albemarle County, VA**

Section 7 Page 240

roof with porte-cochere. Detailing includes a large boarded-up display window and an off-center paneled single-leaf wood door. The structure is capped by a corrugated metal roof and features wood post supports. Other detailing includes weatherboard siding and overhanging eaves

Individual Resource Status: **Commercial Building Contributing** Total: 1

Individual Resource Status: **Garage Contributing** Total: 1

Paynes Lane

100 Paynes Lane 002-5045-0264

Primary Resource Information: **Single Dwelling, Stories 1.00, Style: Other, ca 2000**

One story high and four bays wide, this single dwelling rests on a solid poured concrete foundation and is capped with a side-gable, asphalt-shingle roof. The wood-frame walls are clad with German vinyl siding and are pierced with 1/1 vinyl-sash windows and 1-light vinyl awning windows. It has a raised basement, a boxed cornice, and a rear deck.

Individual Resource Status: **Single Dwelling Non-Contributing** Total: 1

160 Paynes Lane 002-5045-0265

Primary Resource Information: **Single Dwelling, Stories 1.00, Style: Other, ca 1980**

One story high, this single dwelling rests on a solid concrete-block foundation and is capped with a side-gable, asphalt-shingle roof. The wood-frame walls are clad with vinyl siding. Windows are not visible due to the overgrowth around the building. It has wide eaves and a boxed cornice.

Individual Resource Status: **Single Dwelling Non-Contributing** Total: 1

Individual Resource Status: **Garage Non-Contributing** Total: 1

Individual Resource Status: **Shed Non-Contributing** Total: 1

198 Paynes Lane 002-5045-0266

Primary Resource Information: **Single Dwelling, Stories 1.00, Style: Other, ca 1988**

One story high and two bays wide, this wood-frame single dwelling rests on a solid concrete-block foundation and is capped with a front-gable, asphalt-shingle roof. It is clad with pressed vertical board siding and is pierced with 1/1 aluminum-sash windows. It has a two-bay wide, shed-roof porch on the façade, which is supported with square wood posts. It has a boxed cornice and is two bays deep.

Individual Resource Status: **Single Dwelling Non-Contributing** Total: 1

Individual Resource Status: **Workshop Non-Contributing** Total: 1

78 Paynes Lane 002-5045-0262

Primary Resource Information: **Single Dwelling, Stories 2.00, Style: Other, ca 1900**

Two stories high and four bays wide, this wood-frame dwelling rests on a replacement concrete-block foundation. It is capped with a side-gable, standing-seam metal roof with wide eaves and exposed roof rafters. The walls are clad with weatherboard siding and feature cornerboards. There is one central-interior brick chimney, and covering four bays on the façade is a two-story shed-roof porch supported with square-wood posts. The porch rests on a concrete base. The façade is pierced with 2/2 wood-sash windows with square-edged wood surrounds and sills. There is a two-story, shed-roof addition on the rear elevation.

Individual Resource Status: **Single Dwelling Contributing** Total: 1

Individual Resource Status: **Garage Contributing** Total: 1

Individual Resource Status: **Chicken coop Contributing** Total: 1

86 Paynes Lane 002-5045-0263

Primary Resource Information: **Trailer, Stories 1.00, Style: Other, ca 1987**

This trailer is constructed of wood frame and is clad with corrugated-sheet metal and is capped with a side-gable roof also clad with corrugated-sheet metal. The façade is pierced with 2/2 horizontal-sash metal windows and 1/1 aluminum sash windows. The foundation is covered with pressed metal.

Individual Resource Status: **Trailer Non-Contributing** Total: 1

Pebble Drive

**United States Department of the Interior
National Park Service**

**NATIONAL REGISTER OF HISTORIC PLACES
CONTINUATION SHEET**

**Southern Albemarle Rural Historic District
Albemarle County, VA**

Section 7 Page 241

1 Pebble Drive 002-5045-0111

Primary Resource Information: Single Dwelling, Stories 1.00, Style: Bungalow/Craftsman, ca 1930

One story high and three bays wide, this wood-frame dwelling sits on a solid foundation and is capped with a jerkinhead, asphalt-shingle roof. The walls are clad with aluminum siding and a shed-roof screened porch covers the façade. The façade is pierced with 6/6 wood-sash windows.

Individual Resource Status: Single Dwelling Contributing Total: 1

Pine Road

224 Pine Rd. 002-5045-1245

Primary Resource Information: Single Dwelling, Stories 1.50, Style: Colonial Revival, ca 1940

The one-and-a-half story wood-frame Cape Cod dwelling features a side-gabled asphalt-shingle roof with gabled dormers, a central gabled portico with Tuscan posts, and a recessed one-story side-gabled wing with hipped front addition. Other detailing includes fixed louvered shutters, 1/1 aluminum windows, a solid concrete block foundation, and an exterior-end brick chimney.

Individual Resource Status: Single Dwelling Contributing Total: 1

Individual Resource Status: Shed Contributing Total: 1

233 Pine Rd. 002-5045-1238

Primary Resource Information: Single Dwelling, Stories 1.50, Style: Colonial Revival, ca 1940

Constructed circa 1940, the one-and-a-half story Cape Cod dwelling is set on a concrete block foundation and capped by a side-gabled asphalt-shingled roof. The three-bay-wide dwelling includes 6/6 wood windows, a gabled portico, and gabled dormers. Small one-story wings project to each side. Other detailing includes fixed shutter, square-edged surrounds and sills, and a metal porch balustrade. There is a central single-leaf entry, as well as a similar entry on the recessed wing.

Individual Resource Status: Single Dwelling Contributing Total: 1

Individual Resource Status: Garage Contributing Total: 1

238 Pine Rd. 002-5045-1244

Primary Resource Information: Single Dwelling, Stories 1.50, Style: Colonial Revival, ca 1940

The wood-frame one-and-a-half story Cape Cod dwelling is characterized by an off-center front gable and central gabled portico with arched entry supported by Tuscan posts. The dwelling also features a gabled dormer. Other detailing includes a recessed wing with hipped front addition, an exterior-end brick chimney, vinyl siding, an asphalt-shingle roof, solid concrete block foundation, 8/8 and 6/6 wood windows, and a molded wood cornice.

Individual Resource Status: Single Dwelling Contributing Total: 1

Individual Resource Status: Garage Contributing Total: 1

247 Pine Rd. 002-5045-1239

Primary Resource Information: Single Dwelling, Stories 1.50, Style: Colonial Revival, ca 1940

The wood-frame one-and-a-half story Cape Cod dwelling is characterized by an off-center front gable and central gabled portico supported by Tuscan posts. The dwelling also features a gabled dormer and central Colonial Revival-style door surround with fluted pilasters. Other detailing includes a recessed wing with screened porch, an exterior-end brick chimney, aluminum siding, an asphalt-shingle roof, solid concrete block foundation, 6/6 wood windows, and a molded wood cornice.

Individual Resource Status: Shed Contributing Total: 1

252 Pine Rd. 002-5045-1243

Primary Resource Information: Single Dwelling, Stories 1.50, Style: Colonial Revival, ca 1940

The one-and-a-half story wood-frame Cape Cod dwelling features a side-gabled asphalt-shingle roof with gabled dormers, a central gabled portico with fluted columns, and recessed one-story side-gabled wings with hipped front additions. Other detailing includes fixed louvered shutters, 6/6 vinyl and 4/4 wood windows, a solid concrete block foundation, and an exterior-end brick chimney.

Individual Resource Status: Single Dwelling Contributing Total: 1

Individual Resource Status: Garage Contributing Total: 1

255 Pine Rd. 002-5045-1240

Primary Resource Information: Single Dwelling, Stories 1.50, Style: Colonial Revival, ca 1940

The one-and-a-half story wood-frame Cape Cod dwelling features a side-gabled asphalt-shingle roof with gabled dormers, a central

**United States Department of the Interior
National Park Service**

**NATIONAL REGISTER OF HISTORIC PLACES
CONTINUATION SHEET**

**Southern Albemarle Rural Historic District
Albemarle County, VA**

Section 7 Page 242

gabled portico with Tuscan posts, and a recessed one-story side-gabled wing with hipped front addition. Other detailing includes fixed paneled shutters, 6/6 and 4/4 wood windows, a solid concrete block foundation, and an exterior-end brick chimney.

Individual Resource Status: **Single Dwelling Contributing** Total: 1

Individual Resource Status: **Garage Contributing** Total: 1

Individual Resource Status: **Gazebo Non-Contributing** Total: 1

260 Pine Rd. 002-5045-1242

Primary Resource Information: **Single Dwelling, Stories 1.50, Style: Colonial Revival, ca 1940**

The wood-frame one-and-a-half story Cape Cod dwelling is characterized by an off-center front gable and central gabled portico supported by Tuscan posts. The dwelling also features a gabled dormer. Other detailing includes a recessed wing with screened porch, an exterior-end brick chimney, aluminum siding, an asphalt-shingle roof, solid concrete block foundation, 1/1 aluminum windows, and a molded wood cornice.

Individual Resource Status: **Single Dwelling Contributing** Total: 1

265 Pine Rd. 002-5045-1241

Primary Resource Information: **Single Dwelling, Stories 1.50, Style: Colonial Revival, ca 1940**

The Cape Cod dwelling features an off-center front gable, a side-gabled roof with asphalt shingles, and a gabled dormer. Set on a concrete block foundation, the wood-frame dwelling features weatherboard cladding, an off-center gabled portico with arched entry, 6/6 and 8/8 wood windows, an exterior-end brick chimney, and fixed vinyl shutters. The dwelling also features a one-story recessed wing with screened porch and a recessed side-gabled one-story garage addition with gabled ell. The ground level features two roll-up paneled-with-lights doors.

Individual Resource Status: **Single Dwelling Contributing** Total: 1

Plain Dealing Farm

906 Plain Dealing Farm 002-0065

Other DHR Id #: **002-5045-0637**

Primary Resource Information: **Single Dwelling, Stories 2.00, Style: Federal, 1787**

Architecture Summary: The house is H-shaped and consists of a two-story, five bay main block and a parallel story-and-a-half rear wing connected by a two-story hyphen which was raised from one story early in the present century. The main block of the house and the front portico have modillion cornices. The portico is also pedimented. *End Architecture Summary* Additions and alterations: *End Additions and alterations Interior Description:* "The decoration in the main (west) parlor of the south block is the most elaborate woodwork in the house. The chimney breast is treated with a heavy mantel and overmantle consisting of fluted, Roman Doric pilasters supporting a tall frieze with fluted entablature blocks and a central tablet surmounted by a heavily molded shelf with a Greek-fret base molding. On the shelf rest two stumpy fluted, Roman Doric pilasters supporting an overmantle pediment also decorated with a Greek fret. Tall, stop-fluted Roman Doric pilasters flank this chimney breast...." These taller pilasters support the cornice near the ceiling, which also features the Greek fret. *End Interior Description*

2005 Survey: The front block of the main dwelling at Plain Dealing is two-stories in height and three bays wide with a front-gable, one-story portico. It has a central entry, symmetrical fenestration, two exterior-end brick chimneys in a Flemish bond. The front block sits on a random rubble foundation, is clad with beaded weatherboards with cornerboards, and is pierced with 9/9 and 6/9 wood-sash windows. It has a wood paneled door with a 4-light transom. The portico is supported with paneled pilasters and wood columns and square balusters. The house features a denticulated cornice and molded surrounds and sills.

The middle block is pierced with 6/6 and 9/9 wood-sash windows and has a central wood paneled door and sits on a random rubble foundation.

The rear block contains 12-light wood casement windows and it has two exterior-end brick chimneys in a Flemish bond that are shouldered and corbeled. The side-gable roof is covered with slate shingles and features a molded cornice.

The rear addition was built by the current owners. It rests on a brick foundation, is clad with beaded weatherboards, and is pierced with 6/6 and 9/6 wood-sash windows and 9-light casement windows. It has one interior brick chimney. An inset portico is supported with Tuscan columns and the second story has paneled pilasters.

Individual Resource Status: **Single Dwelling Contributing** Total: 1

Individual Resource Status: **Kitchen Contributing** Total: 1

Individual Resource Status: **Smoke/Meat House Contributing** Total: 1

Individual Resource Status: **Garage Contributing** Total: 1

Individual Resource Status: **Shed Contributing** Total: 2

**United States Department of the Interior
National Park Service**

**NATIONAL REGISTER OF HISTORIC PLACES
CONTINUATION SHEET**

**Southern Albemarle Rural Historic District
Albemarle County, VA**

Section 7 Page 243

Individual Resource Status: **Tenant House Contributing** Total: 2
Individual Resource Status: **Stable Contributing** Total: 1
Individual Resource Status: **Barn Contributing** Total: 1
Individual Resource Status: **Machine Shed Contributing Total: 1:**
Individual Resource Status: **Milk House Contributing** Total: 1
Individual Resource Status: **Silo Contributing** Total: 1
Individual Resource Status: **Animal Shelter Contributing** Total: 1
Individual Resource Status: **Pool/Swimming Pool Non-Contributing** Total: 1
Individual Resource Status: **Tennis Court Non-Contributing** Total: 1
Individual Resource Status: **Animal Shelter Non-Contributing** Total: 1
Individual Resource Status: **Pool House Non-Contributing** Total: 1
Individual Resource Status: **Shed Non-Contributing** Total: 1
Individual Resource Status: **Stable Non-Contributing** Total: 2
Individual Resource Status: **Riding Ring Non-Contributing** Total: 1
Individual Resource Status: **Tractor Shed Non-Contributing** Total: 1

Plank Road

1418 Plank Road **002-0414** *Other DHR Id #: 002-5045-0186*

Primary Resource Information: **Store, Stories 2.00, Style: Commercial Style, 1900**

Two stories high, this wood-frame store rests on a solid foundation, is clad with board-and-batten siding, and is capped with side-gable roof. There are 6/6 wood-sash windows and two single-leaf doors. Rising above the asphalt-shingle roof is one central-interior brick chimneys. Across the full-width of the facade is a two-story porch supported with chamfered, wood posts and square balusters. The single-pile store has a one-story side-gable wing constructed of concrete blocks. The porch sits on concrete blocks.

Individual Resource Status: **Store Contributing** Total: 1
Individual Resource Status: **Pump House Contributing** Total: 1
Individual Resource Status: **Garage Contributing** Total: 1

1463 Plank Road **002-5045-0185**

Primary Resource Information: **Barn, Stories 1.00, Style: Other, ca 1940**

This wood-frame barn is one-story high and is capped with a front-gable roof. It is clad with vertical-board siding.

Individual Resource Status: **Barn Contributing** Total: 1
Individual Resource Status: **Garage Contributing** Total: 1
Individual Resource Status: **Trailer Non-Contributing** Total: 1

2162 Plank Road **002-5045-0615**

Primary Resource Information: **Single Dwelling, Stories 1.50, Style: Modern Movement, ca 1980**

One-and-a-half stories high, this wood-frame dwelling features a U-shaped footprint with projecting ells on both ends of the main block. The house rests on a poured concrete foundation and the exterior walls are clad with weatherboard siding. The facade is pierced with 2-light casement windows and 1-light fixed windows flanking the central, single-leaf entry. The central block is capped with a side-gable roof and the projecting ells on the facade are covered with gable-on-hipped roofs, all sheathed with asphalt shingles. A shed-roof clerestory section is located on the main block and is two bays wide on the facade and a central-interior, stone veneered chimney rises above the roof. An exterior-end, concrete-block chimney is located on the southwest elevation. Other architectural features include a wood deck on the northeast side, wide overhanging eaves, and thin square-edged wood surrounds.

Individual Resource Status: **Single Dwelling Non-Contributing** Total: 1
Individual Resource Status: **Garage Non-Contributing** Total: 1
Individual Resource Status: **Wood Shed Non-Contributing** Total: 1

2455 Plank Road **002-5045-0184**

Primary Resource Information: **Store, Stories 2.00, Style: Queen Anne, ca 1880**

This wood-frame store rests on a solid stone foundation, is clad with asbestos shingles, and is capped with a front-gable roof. The windows are 2/2 wood-sash and there are two central-interior brick, corbelled chimneys that rise above the corrugated-metal roof.

**United States Department of the Interior
National Park Service**

**NATIONAL REGISTER OF HISTORIC PLACES
CONTINUATION SHEET**

**Southern Albemarle Rural Historic District
Albemarle County, VA**

Section 7 Page 244

Two-stories high and three bays across, the gabled porch is supported with turned posts embellished with brackets and turned balusters. There is one single-leaf and one double-leaf paneled wood doors. The one-story wing has a false front and is capped with a gable roof sheathed with asbestos shingles. Illuminating the entry is a two-light transom. The windows have square-edged surrounds and sills with a raised backband. A two-story addition is located on the rear elevation.

Individual Resource Status: **Store Contributing** Total: 1

Individual Resource Status: **Warehouse Contributing** Total: 1

2515 Plank Road 002-5045-0181

Primary Resource Information: **Single Dwelling, Stories 1.00, Style: Other, ca 2001**

This single-dwelling rests on a solid brick foundation and rises one-story high. It is clad with vinyl siding and the facade is pierced with 6/6 vinyl-sash windows and one single-leaf door. Covering the entry is a one-bay-wide portico supported with Tuscan wood posts. The house is further defined with a one-story wing connected by a hyphen, and 3-light sidelights.

Individual Resource Status: **Single Dwelling Non-Contributing** Total: 1

Individual Resource Status: **Garage Non-Contributing** Total: 1

2525 Plank Road 002-5045-0182

Primary Resource Information: **Single Dwelling, Stories 1.00, Style: Other, ca 1992**

Rising one story high, this dwelling is capped with a side-gable, asphalt-shingle roof. The facade is pierced with 1/1 vinyl-sash windows.

Individual Resource Status: **Single Dwelling Non-Contributing** Total: 1

2599 Plank Road 002-5045-0180

Primary Resource Information: **Single Dwelling, Stories 1.50, Style: Other, ca 1978**

One-and-a-half stories high, this wood-frame dwelling is five bays wide and is capped with a side-gable, asphalt-shingle roof. Rising above the roof is one exterior-end, brick, shouldered chimney. The walls are clad with beaded weatherboards and the facade is pierced with 8/8 wood-sash windows and a single-leaf door. The dwelling has a side-gable, recessed wing, thin molded surrounds and square-edged sills.

Individual Resource Status: **Single Dwelling Non-Contributing** Total: 1

Individual Resource Status: **Shed Non-Contributing** Total: 1

2665 Plank Road 002-5045-0179

Primary Resource Information: **Single Dwelling, Stories 1.00, Style: Other, ca 1980**

Resting on a wood-post foundation, this wood-frame dwelling rises one story high, and is clad with vertical-board siding. It is capped with a shed roof sheathed with standing-seam metal. The facade is pierced with 1-light fixed wood windows. The house features exposed roof rafters and a vertical-board door and a wood deck.

Individual Resource Status: **Single Dwelling Non-Contributing** Total: 1

2722 Plank Road 002-0423

Other DHR Id #: **002-5045-0002**

Primary Resource Information: **Lodge, Stories 2.00, Style: Other, 1933**

Two-stories high, this wood-frame Masonic Lodge (#277) is clad with weatherboard siding and is capped with a front-gable, corrugated-sheet metal roof. The foundation is not visible due to a plywood covering. The facade of the first story is one bay wide with a single-leaf door and the second-story is pierced with a 2/2 and a 6/6 wood-sash window. One interior brick chimney rises above the roof. The building is three bays deep and the roof features exposed roof rafters and purlins.

Individual Resource Status: **Lodge Contributing** Total: 1

2728 Plank Road 002-0422

Other DHR Id #: **002-5045-0001**

Primary Resource Information: **Church, Stories 1.50, Style: Late Gothic Revival, 1901**

This is a typical frame church of its period in Albemarle County. Rising one-and-a-half stories high, it is three bays across and is capped with a front-gable, standing-seam roof. Resting on a solid concrete block foundation, the wood-frame construction is clad with vinyl siding. The double-hung, wood-sash windows have pointed arches with purple textured glass and a green center pane. The bell-tower entrance is distinguished by a returned pediment with a lancet-arched transom window. The middle section of the bell tower is pierced with a four-light round window and the upper section feature lancet-arched louvered vents. The pyramidal roof of the bell tower is covered with standing-seam metal. The main block of the church features a boxed cornice and square-edged

**United States Department of the Interior
National Park Service**

**NATIONAL REGISTER OF HISTORIC PLACES
CONTINUATION SHEET**

**Southern Albemarle Rural Historic District
Albemarle County, VA**

Section 7 Page 245

wood surrounds. On the northeast elevation is a recessed one-story wing constructed of concrete blocks and covered with an asphalt-shingle roof. The chimney on the main block has been removed.

Individual Resource Status: **Church Contributing** Total: 1

2760 Plank Road 002-5045-0064

Primary Resource Information: **Store, Stories 1.00, Style: Other, ca 1930**

Rising one story high and three bays wide, this store is constructed of concrete blocks and sits on a concrete-block foundation. The front-gable roof is sheathed with asphalt shingles and an exterior-end brick chimney rises out of it. The windows on the facade are boarded. There is a slight hipped-roof overhang on the facade. The gable is clad with weatherboards and has a vent.

Individual Resource Status: **Store Contributing** Total: 1

2770 Plank Road 002-5045-0063

Primary Resource Information: **Store, Stories 1.00, Style: Other, ca 1920**

The Jones Store was originally located on the west side of Plank Road and is now sited to the rear of Plank Road Studios. Sitting on a concrete-block foundation, this wood-frame store is clad with weatherboard siding and is capped with a front-gable roof. Features include a wood cornice, overhanging eaves, a single-leaf, four-paneled wood door, and exposed rafters.

Individual Resource Status: **Store Contributing** Total: 1

Individual Resource Status: **Privy Contributing** Total: 1

Individual Resource Status: **Commercial Building Non-Contributing** Total: 1

3054 Plank Road 002-0186

Other DHR Id #: **002-5045-0061**

Primary Resource Information: **Single Dwelling, Stories 2.00, Style: Colonial, ca 1820**

The Miller's House and the ruins of Cocke's Mill are located on a thirteen-acre tract on the north side of Route 712 overlooking the Hardware River in southern Albemarle County. The Miller's House (built circa 1820 with an addition in 1989) is a two story, three-bay, stone cottage built on a high stone basement. Rising above the side-gable, slate-tile roof, is one exterior-end stone chimney. The central entry contains a single-leaf, vertical-board door and is flanked with 6-light, wood-casement windows. The second story is pierced with 9/6 wood-sash windows and flank a paneled wood door. Covering the first story windows, the second story door, and the lower sashes of the second story windows are horizontal wood louvers. There is an entrance to the basement level on the south facade and an entrance to the addition on the first story of the north facade as well as a Dutch door leading to a small balcony on the south facade. The house is further defined with a rear shed addition, a shed-roof, screened porch on the side elevation, and stone lintels and sills. The gables are clad with weatherboard. The interior of the stone house features two rooms on the first on the first and second floors connected by a boxed staircase. Floors, baseboard trim, paneled doors and simple Federal period mantels are original. The basement contains the kitchen and has retained its original beaded beams.

Individual Resource Status: **Single Dwelling Contributing** Total: 1

Individual Resource Status: **Shed Non-Contributing** Total: 1

Individual Resource Status: **Ruins Contributing** Total: 1

Plank Road

3199 Plank Road 002-5045-0062

Primary Resource Information: **Single Dwelling, Stories 2.00, Style: Colonial Revival, ca 1900**

Resting on a replacement concrete-block foundation, this wood-frame dwelling is two-stories high, three bays wide, and capped with a hipped roof. The walls are clad with weatherboard siding with cornerboards and rising above the slate tile roof are two interior-end, corbelled, brick chimneys. The façade is pierced with 6/6 wood-sash windows and there is one single-leaf door on both the first and second stories. The first story off-center entrance is illuminated with a 1-light transom and the second story 15-light door is illuminated with a 3-light transom. Across the full-width of the first story is a one-story, flat-roof porch supported with Tuscan columns and features a rooftop balcony with paneled posts. The northeast elevation has become the façade since the dwelling's renovation in the 1950s. This elevation features an off-center, single-leaf entry with 3-light sidelights and a multiple-light ornamental transom. Above the entrance is a balcony with a 6/12 wood-sash window. The balcony is supported with knee braces and has a wrought-iron balustrade. This two-story bay is embellished with paired, two-story pilasters, a molded pediment with cornice returns and a sunburst ornament with a keystone surround. Leading up to the entrance is a double stair with a wrought-iron railing. Located on the rear elevation is a non-historic addition with a porch. The addition does not compromise the integrity of the house.

Individual Resource Status: **Single Dwelling Contributing** Total: 2

**United States Department of the Interior
National Park Service**

**NATIONAL REGISTER OF HISTORIC PLACES
CONTINUATION SHEET**

**Southern Albemarle Rural Historic District
Albemarle County, VA**

Section 7 Page 246

Individual Resource Status: Garage Contributing Total: 1
Individual Resource Status: Shed Non-Contributing Total: 1
Individual Resource Status: Tenant House Non-Contributing Total: 1
Individual Resource Status: Pool/Swimming Pool Non-Contributing Total: 1
Individual Resource Status: Well House Non-Contributing Total: 1
Individual Resource Status: Barn Contributing Total: 1

Pocket Lane

08566 Pocket Lane 002-5045-1376

Primary Resource Information: Single Dwelling, Stories 1.00, Style: Other, ca 2000

One story and six bays wide, this wood-frame dwelling features a rectangular-shaped footprint. The foundation was covered with metal sheets at the time of the survey. This house is clad with German vinyl siding, and contains 4/4, 6/6 vinyl windows and 1x1 sliding vinyl windows. It has a side-gable, asphalt-shingle roof and a wood stoop provides access to the front entry.

Individual Resource Status: Single Dwelling Non-Contributing Total: 1

08567 Pocket Lane 002-5045-1375

Primary Resource Information: Trailer, Stories 1.00, Style: Other, ca 1970

This trailer is clad with corrugated metal on the walls, foundation, and flat roof. It contains 1/1 aluminum windows.

Individual Resource Status: Trailer Non-Contributing Total: 1

8276 Pocket Lane 002-5045-1392

Primary Resource Information: Single Dwelling, Stories 1.50, Style: Colonial Revival, ca 1900

One-and-a-half stories in height and three bays wide, this wood-frame dwelling features an L-shaped footprint with a one-story rear ell. Resting on a solid random rubble parged foundation, this house is clad with weatherboard siding and contains 6/6 wood-sash windows and a central single-leaf door. Covering the entrance is a gable portico one bay wide and supported with round posts. The house is capped with a side-gable, slate-shingle roof and features overhanging eaves and a boxed cornice. Three central-interior brick chimneys rise above the roof and two gable dormers each with a 6/6 window adorns the facade. The original porch, now removed, stood on a random rubble foundation. Other features of the house include square-edged surrounds, a screened porch in the angle of the ell, and a shed-roof addition on the northwest side of the rear ell.

Individual Resource Status: Single Dwelling Contributing Total: 1

Individual Resource Status: Shed Contributing Total: 1

Individual Resource Status: Granary Contributing Total: 1

Individual Resource Status: Animal Shelter Non-Contributing Total: 1

Individual Resource Status: Barn Non-Contributing Total: 1

Individual Resource Status: Tractor Shed Non-Contributing Total: 1

8566 Pocket Lane 002-5045-1377

Primary Resource Information: Single Dwelling, Stories 1.00, Style: Other, ca 1970

One story and four bays wide, this wood-frame dwelling features a rectangular-shaped footprint. Resting on a pier concrete-block foundation, this house is clad with vertical-board siding and weatherboard siding and contains 2/2 horizontal wood-sash windows and a 1-light fixed window. It is capped with a side-gable, asphalt-shingle roof and one central-interior concrete-block chimney rises above the roof. A wood stoop provides access to the front entry. Other features of the house include overhanging eaves, and flared corners.

Individual Resource Status: Single Dwelling Non-Contributing Total: 1

8567 Pocket Lane 002-5045-1379

Primary Resource Information: Single Dwelling, Stories 1.00, Style: Other, ca 1989

One story and two bays wide, this wood-frame dwelling features a rectangular-shaped footprint. This originally was a trailer to which an addition encapsulated the structure. Resting on a solid concrete-block foundation, this house is clad with vinyl siding and contains 4/4 and 6/6 wood-sash windows and a 1-light fixed window. It is capped with a front-gable, asphalt-shingle roof.

Individual Resource Status: Single Dwelling Non-Contributing Total: 1

Individual Resource Status: Shed Non-Contributing Total: 1

**United States Department of the Interior
National Park Service**

**NATIONAL REGISTER OF HISTORIC PLACES
CONTINUATION SHEET**

**Southern Albemarle Rural Historic District
Albemarle County, VA**

Section 7 Page 247

8568 Pocket Lane 002-5045-1378

Primary Resource Information: Single Dwelling, Stories 1.00, Style: Other, ca 1900

One story and two bays wide, this wood-frame dwelling features a rectangular-shaped footprint. Resting on a random-rubble pier foundation, this house is clad with weatherboard siding and contains 6/6 wood-sash windows and a single-leaf door. It is capped with a side-gable, standing-seam metal roof and one interior concrete-block chimney and one interior brick chimney rise above the roof. A shed-roof addition has been added across the full-width of the façade and a screened porch stands on the side elevation.

Individual Resource Status: Single Dwelling Contributing Total: 1

Individual Resource Status: Secondary Dwelling Non-Contributing Total: 1

8579 Pocket Lane 002-5045-1380

Primary Resource Information: Single Dwelling, Stories 1.00, Style: Other, ca 1990

One story and five bays wide, this wood-frame dwelling features a rectangular-shaped footprint. Resting on a solid concrete-block foundation, this house is clad with vinyl siding and contains 1/1 wood-sash windows and a single-leaf door. It is capped with a side-gable, asphalt-shingle roof, which features overhanging eaves and a boxed cornice.

Individual Resource Status: Single Dwelling Non-Contributing Total: 1

8585 Pocket Lane 002-5045-1381

Primary Resource Information: Single Dwelling, Stories 1.00, Style: Other, ca 1970

One story and four bays wide, this wood-frame dwelling features a rectangular-shaped footprint. Resting on a solid concrete-block foundation, this house is clad with beaded composition siding and contains 6/6 vinyl-sash windows and a single-leaf door. It is capped with a side-gable, asphalt-shingle roof, which features overhanging eaves. A shed-roof porch two bays wide covers the front entry and it is supported with square wood posts.

Individual Resource Status: Single Dwelling Non-Contributing Total: 1

8745 Pocket Lane 002-5045-1383

Primary Resource Information: Single Dwelling, Stories 1.00, Style: Other, ca 1976

One story and four bays wide, this wood-frame dwelling features a rectangular-shaped footprint. Resting on a solid concrete-block foundation, this house is clad with a brick veneer on the façade and contains 2/2 horizontal wood-sash window and a 1 light fixed window. It is capped with a side-gable, asphalt-shingle roof, which features overhanging eaves and a boxed cornice.

Individual Resource Status: Single Dwelling Non-Contributing Total: 1

8781 Pocket Lane 002-5045-1384

Primary Resource Information: Single Dwelling, Stories 1.00, Style: Other, ca 1971

One story and four bays wide, this wood-frame dwelling features a rectangular-shaped footprint. Resting on a solid concrete-block foundation, this house is clad with aluminum siding and contains 1/1 aluminum-sash windows and a single-leaf door. It is capped with a side-gable, asphalt-shingle roof and there is one central-interior, concrete-block chimney. Other features include overhanging eaves, and a rear one-story addition across the rear elevation.

Individual Resource Status: Single Dwelling Non-Contributing Total: 1

8803 Pocket Lane 002-5045-1386

Primary Resource Information: Single Dwelling, Stories 1.00, Style: Other, ca 1978

One story in height, this brick dwelling features a T-shaped footprint with a gable ell on the façade that holds the one-car garage. Resting on a solid brick stretcher-bond foundation, this house is clad with a brick stretcher bond veneer and contains 1-light vinyl casement windows. It is capped with a gable, asphalt-shingle roof and there is one exterior-end brick chimney with a corbeled cap. The façade of the front garage ell features three arched bays with vertical-board infill on the façade of the front ell. Other features of the house include overhanging eaves, a boxed cornice, a rear wood deck, and multiple-light sidelights for the entrance.

Individual Resource Status: Single Dwelling Non-Contributing Total: 1

8811 Pocket Lane 002-5045-1388

Primary Resource Information: Single Dwelling, Stories 2.00, Style: Modern Movement, ca 1990

This split-level, wood-frame dwelling features a rectangular-shaped footprint with both a one-story and a two-story block. Resting on a solid brick foundation, this house is clad with a brick veneer and beaded weatherboard siding. It is pierced with 1/1 wood-sash

**United States Department of the Interior
National Park Service**

**NATIONAL REGISTER OF HISTORIC PLACES
CONTINUATION SHEET**

**Southern Albemarle Rural Historic District
Albemarle County, VA**

Section 7 Page 248

windows and a single-leaf door. It is capped with a side-gable, asphalt-shingle roof and there is one exterior-end brick chimney with a corbeled cap. Other features of the house include rowlock sills and wide eaves.

Individual Resource Status: **Single Dwelling Non-Contributing** Total: 1

8818 Pocket Lane 002-5045-1387

Primary Resource Information: **Single Dwelling, Stories 1.00, Style: Other, ca 1940**

One story in height, this wood-frame dwelling features a complex footprint with numerous additions made to the rear. Resting on a solid concrete-block foundation, this house is clad with asbestos shingles and contains 6/6 wood-sash windows. It is capped with a side-gable, standing-seam metal roof and there are two interior brick chimneys. The gable porch on the façade has been enclosed with jalousie windows. Other features of the house include overhanging eaves, exposed rafters, and square-edged surrounds.

Individual Resource Status: **Single Dwelling Contributing** Total: 1

Individual Resource Status: **Shed Contributing** Total: 2

Individual Resource Status: **Garage Non-Contributing** Total: 1

8819 Pocket Lane 002-5045-1389

Primary Resource Information: **Single Dwelling, Stories 1.00, Style: Other, ca 1995**

One story in height, this wood-frame dwelling features a rectangular-shaped footprint with a projecting gable ell on the façade. Resting on a solid concrete-block foundation, this house is clad with German vinyl siding and contains 1/1 wood-sash windows and a single-leaf door. It is capped with a side-gable, asphalt-shingle roof and it has an inset, two-bay wide porch supported with square wood posts. The entry is illuminated with sidelights and the projecting gable section is features clipped corners. There is a small gable recessed wing that also features clipped corners. The roof features overhanging eaves and a boxed cornice.

Individual Resource Status: **Single Dwelling Non-Contributing** Total: 1

8821 Pocket Lane 002-5045-1390

Primary Resource Information: **Single Dwelling, Stories 2.00, Style: Other, ca 2000**

Two stories and five bays wide, this wood-frame dwelling features a rectangular-shaped footprint with a recessed one-story garage wing on the northwest side. Resting on a solid concrete-block foundation, this house is clad with German vinyl siding and contains 6/6 and 9/9 vinyl-sash windows and a central single-leaf door. It is capped with a side-gable, asphalt-shingle roof and features overhanging eaves and a boxed cornice. The entry is illuminated with 1-light/1-panel sidelights and each of the first story windows of the main block have half-round transoms. The garage wing is two bays wide on the façade and contains a one-car garage.

Individual Resource Status: **Single Dwelling Non-Contributing** Total: 1

Pocket Lane, Block

8500 Pocket Lane, Block 002-5045-1385

Primary Resource Information: **Single Dwelling, Stories 1.00, Style: Other, ca 1960**

One story and four bays wide, this wood-frame dwelling features a rectangular-shaped footprint. Resting on a solid concrete-block foundation, this house is clad with aluminum siding and contains 1/1 aluminum-sash windows and a single-leaf door. It is capped with a side-gable, asphalt-shingle roof and there is one interior, concrete-block flue that rises above the roof. Other features include wide eaves and exposed rafters.

Individual Resource Status: **Single Dwelling Non-Contributing** Total: 1

Porters Road

Porters Road 002-5045-0802

Primary Resource Information: **Single Dwelling, Stories 1.00, Style: Other, ca 1930**

One story in height, this wood-frame dwelling has a rectangular-shaped footprint. Resting on a solid stuccoed foundation, this dwelling is clad with stucco, and is capped with a side-gable, corrugated metal roof. No windows are visible. A shed-roof porch covers the full-width of the façade and it contains a single-leaf, vertical-board door. The porch is enclosed with lattice and is supported with Tuscan posts. One central-interior, concrete-block chimney and one exterior-end, brick, stuccoed chimney rise above the roof. Other architectural features of the house include exposed rafters on the porch, overhanging eaves, and concrete and brick front steps.

**United States Department of the Interior
National Park Service**

**NATIONAL REGISTER OF HISTORIC PLACES
CONTINUATION SHEET**

**Southern Albemarle Rural Historic District
Albemarle County, VA**

Section 7 **Page** 249

Individual Resource Status: **Single Dwelling Contributing** Total: 1

6634 Porters Road

002-0718

Other DHR Id #: **002-5045-0691**

Primary Resource Information: **Single Dwelling, Stories 2.50, Style: Late 19th and Early 20th Century American Movement, 1892**

2005: Two-and-a-half stories in height, this wood-frame dwelling features an L-shaped footprint with a rear ell. Sitting on a solid concrete parged foundation, this house is clad with weatherboard siding and is pierced with 2/2 wood-sash windows. Sheltering nearly the full-width of the façade is a flat-roof porch supported with Tuscan columns. It features a rooftop balcony and square balusters. The central double-leaf glass doors on the first story is illuminated with a 4-light transom. The house is capped with a hipped asphalt-shingle roof and there is one central-interior brick corbeled chimney that rises above the roof. The façade is adorned with two gable dormers each with one 6/6 window. The rear ell has a hipped roof and one interior brick chimney. The east side elevation features a projecting three-sided bay and an enclosed porch. Other architectural features of the house include molded window and door surrounds, overhanging eaves, and a boxed cornice.

Individual Resource Status: **Single Dwelling Contributing** Total: 1

Individual Resource Status: **Well Contributing** Total: 1

Individual Resource Status: **Tenant House Contributing** Total: 1

Individual Resource Status: **Pool/Swimming Pool Non-Contributing** Total: 1

Individual Resource Status: **Pool House Non-Contributing** Total: 1

Individual Resource Status: **Machine Shed Contributing** Total: 11

Individual Resource Status: **Workshop Contributing** Total: 1

Individual Resource Status: **Root Cellar Contributing** Total: 1

Individual Resource Status: **Garage Contributing** Total: 1

Individual Resource Status: **Shed Contributing** Total: 1

Individual Resource Status: **Barn Contributing** Total: 1

6748 Porters Road

002-5045-0693

Primary Resource Information: **Single Dwelling, Stories 2.00, Style: Gothic Revival, ca 1870**

Built circa 1870, this two story, three-bay-wide dwelling has a T-shaped footprint with a two-story ell on the façade with a wrap-around porch and a two-story, shed-roof addition on the rear elevation. A two-story side-gable block was added on the rear northeast corner of the main block. Resting on a solid random rubble, parged foundation, this wood-frame dwelling is clad with weatherboard siding and it is capped with a gable, slate-shingle roof. It is pierced with 6/6 wood-sash windows, 6-light casement windows, and a single-leaf wood door. One central-interior brick chimney rises above the roof of the main block. The porch is supported with Tuscan posts and square balusters. The rear two-story, shed-roof addition features carved scroll-sawn, exposed rafters. The rear two-story block rests on a solid stone foundation has a slate-shingle roof, one exterior-end brick chimney, and a wood deck to the rear entry. Other architectural features of the house include operable louvered shutters, molded cornice, and a wide fascia board.

Individual Resource Status: **Single Dwelling Contributing** Total: 1

Individual Resource Status: **Shed Contributing** Total: 1

Individual Resource Status: **Well House Contributing** Total: 1

Individual Resource Status: **Barn Contributing** Total: 1

Individual Resource Status: **Machine Shed Contributing** Total: 2

6749 Porters Road

002-5045-0692

Primary Resource Information: **Single Dwelling, Stories 1.00, Style: Other, ca 1980**

Built circa 1980, this one story, four-bays wide, wood-frame, single-dwelling features a rectangular-shaped footprint with a projecting front-gable porch. It rests on a solid parged concrete foundation, is clad with a vinyl siding, and is capped with a side-gable, asphalt-shingle roof. The house is pierced with 1/1, 1/6, and 6/6 vinyl-sash windows, and single-leaf wood door. Covering two bays on the façade is a porch supported with wood posts. Above the roof is one exterior-end brick chimney and attached is a one-bay carport. Other architectural features of the house include fixed shutters and overhanging eaves.

Individual Resource Status: **Single Dwelling Non-Contributing** Total: 1

6751 Porters Road

002-5045-0694

Primary Resource Information: **Single Dwelling, Stories 1.00, Style: Other, ca 1953**

Built circa 1953, this one story, brick single-dwelling features a rectangular-shaped footprint. The house rests on a solid brick

**United States Department of the Interior
National Park Service**

**NATIONAL REGISTER OF HISTORIC PLACES
CONTINUATION SHEET**

**Southern Albemarle Rural Historic District
Albemarle County, VA**

Section 7 **Page** 250

foundation, and is clad with a stretcher brick bond, and is capped with a gable, slate-shingle roof. The house is pierced with 1/1 wood-sash windows, one 1-light fixed window, and a single-leaf flush wood door. Covering the entry on the façade is a one-bay porch supported with metal posts. Above the roof is one central-interior brick chimney and one central-interior, concrete-block chimney. Attached is a one bay carport supported with metal posts. Other architectural features of the house include rowlocks sills, fixed shutters, and a rear shed-roof addition to the carport.

Individual Resource Status: **Single Dwelling Contributing** Total: 1

Individual Resource Status: **Carport Non-Contributing** Total: 1

Individual Resource Status: **Shed Contributing** Total: 4

6795 Porters Road 002-5045-0695

Primary Resource Information: **Single Dwelling, Stories 2.00, Style: Other, ca 1840**

Built circa 1840, this two story, wood-frame, single-dwelling features a rectangular-shaped footprint. The house rests on a solid random-rubble foundation, and is clad with weatherboard siding, and is capped with a gable roof. The house is pierced with 6/6 wood-sash windows, and a single-leaf wood panel-and-lights door. Across the full-width of the façade is a shed-roof porch supported with square wood posts and square balusters. Above the roof are two exterior-end stone chimneys. Other architectural features of the house include a 1-light transom over the entry, thin square-edged surrounds, cornerboards, and chamfered pilasters.

Individual Resource Status: **Single Dwelling Contributing** Total: 1

Individual Resource Status: **Shed Contributing** Total: 1

6806 Porters Road 002-5045-0696

Primary Resource Information: **Single Dwelling, Stories 1.00, Style: Other, ca 1980**

Built circa 1980, this one story, four bay, wood-frame, single-dwelling features a rectangular-shaped footprint. The house rests on a solid concrete-block foundation, and is clad with vinyl siding, and is capped with a side-gable, asphalt-shingle roof. The house is pierced with 1/1 aluminum-sash windows, and a single-leaf wood door. A wood deck provides access to the front entry. Other architectural features of the house include an off-center entry, and overhanging eaves.

Individual Resource Status: **Single Dwelling Non-Contributing** Total: 1

6822 Porters Road 002-5045-0697

Primary Resource Information: **Single Dwelling, Stories 2.00, Style: Other, ca 1940**

Built circa 1940, this two story, wood-frame, single-dwelling features a rectangular-shaped footprint with a porch on the façade and a one-story gable wing on the side elevation. The house rests on a solid brick foundation, and is clad with weatherboard siding, and is capped with a side-gable, corrugated-metal roof. The house is pierced with 6/6 vinyl-sash windows, and a single-leaf wood-paneled. The enclosed/screened porch on the façade is supported with brick pier posts. One central-interior brick chimney rises above the roof. Two shed-roof additions are located on the rear elevation.

Individual Resource Status: **Single Dwelling Contributing** Total: 1

Individual Resource Status: **Tenant House Contributing** Total: 1

Individual Resource Status: **Garage Contributing** Total: 1

Individual Resource Status: **Machine Shed Contributing Total: 1**

Individual Resource Status: **Corncrib Contributing** Total: 1

Individual Resource Status: **Chicken Coop Contributing** Total: 1

Individual Resource Status: **Shed Contributing** Total: 1

Individual Resource Status: **Workshop Contributing** Total: 1

Individual Resource Status: **Barn Contributing** Total: 1

6831 Porters Road 002-5045-0698

Primary Resource Information: **Single Dwelling, Stories 2.00, Style: Other, ca 1870**

Built circa 1870, this two story, wood-frame, single-dwelling features a T-shaped footprint with a two-story rear ell. The house rests on a solid parged foundation, is clad with vinyl siding, and is capped with a cross-gable, standing-seam metal roof. The façade features a center gable with a 1-light fixed window. The house is pierced with 1/1 vinyl-sash windows and a single-leaf, metal paneled door. Across the façade is a one-story, three-bay wide porch supported with turned wood posts. One central-interior brick chimney rises above the roof and in the angle of the rear ell is a one-story, shed-roof addition with a side entry.

Individual Resource Status: **Single Dwelling Contributing** Total: 1

**United States Department of the Interior
National Park Service**

**NATIONAL REGISTER OF HISTORIC PLACES
CONTINUATION SHEET**

**Southern Albemarle Rural Historic District
Albemarle County, VA**

Section 7 Page 251

6833 Porters Road 002-5045-0699

Primary Resource Information: Single Dwelling, Stories 1.50, Style: Other, ca 1970

Built circa 1970, this wood-frame, single-dwelling features a rectangular-shaped footprint with a one-story main block and a one-and-a-half story lateral section. The house rests on a solid brick foundation, is clad with weatherboard and aluminum siding, and is capped with a side-gable, asphalt-shingle roof. The house is pierced with 6/6 wood-sash windows, 1/1 vinyl-sash windows, 2/2 horizontal wood-sash windows, and a single-leaf, metal door. A wood deck provides access to the front entry. One central-interior, concrete-block chimney and one exterior-end brick rise above the roof.

Individual Resource Status: Single Dwelling Non-Contributing Total: 1

Individual Resource Status: Shed Contributing Total: 2

6852 Porters Road 002-5045-0700

Primary Resource Information: Single Dwelling, Stories 1.00, Style: Other, ca 1955

Built circa 1955, this brick, single-dwelling features a rectangular-shaped footprint with a three-part roofline. The house rests on a solid brick foundation, is laid in a stretcher bond, and is capped with a side-gable, asphalt-shingle roof. The house is pierced with 2/2 horizontal wood-sash windows, 1-light fixed window, and a single-leaf door. A two-bay wide inset porch covers the entry and it features a brick balustrade with turned wood posts. Two central-interior, brick chimneys rise above the roof. Attached on the southeast elevation is a carport with a Chippendale roof balcony. The carport is features brick twisted piers. Other architectural features of the house include fixed shutters, a wood fascia board, rowlock sills, and weatherboard-clad gables.

Individual Resource Status: Single Dwelling Contributing Total: 1

Individual Resource Status: Pump House Contributing Total: 1

Individual Resource Status: Machine Shed Contributing Total: 1

6882 Porters Road 002-5045-0701

Primary Resource Information: Single Dwelling, Stories 2.00, Style: Modern Movement, ca 1980

Built circa 1980, this brick, split-level house features a rectangular-shaped footprint. The house rests on a solid brick foundation, is laid in a stretcher bond, and is capped with a side-gable, asphalt-shingle roof. The house is pierced with 6/6 wood-sash windows, and a single-leaf, wood panel-and-lights door. One exterior-end, brick shouldered chimneys rises above the roof. Other architectural features of the house include an inset entry with 3-light sidelights/panel, overhanging upper story, and a wood cornice.

Individual Resource Status: Single Dwelling Non-Contributing Total: 1

6883 Porters Road 002-5045-0703

Primary Resource Information: Single Dwelling, Stories 2.00, Style: Colonial Revival, ca 1915

Built circa 1915, this two-story, wood-frame, Four Square features a square-shaped footprint with a one-story addition on each side elevation. The foundation is not visible. The dwelling is clad with weatherboard siding and is capped with a hipped, standing-seam metal roof. The house is pierced with 1/1 vinyl-sash windows, and a single-leaf, wood panel-and-lights door. A one-story, half-hipped porch covers the full width of the façade and it is supported with square wood posts. One central-interior flue rises above the roof and the façade has a gable dormer with a diamond-shaped vent. One gable addition has a concrete-block foundation and the second addition has a concrete simulated brick foundation. Other architectural features of the house include a center cupola, overhanging eaves, a wide fascia board, and 1-light sidelights.

Individual Resource Status: Single Dwelling Contributing Total: 1

Individual Resource Status: Garage Non-Contributing Total: 1

6890 Porters Road 002-5045-0702

Primary Resource Information: Single Dwelling, Stories 1.00, Style: Other, ca 1955

Built circa 1955, this one-story, five-bay, wood-frame, single-dwelling features a rectangular-shaped footprint. The house rests on a solid concrete-block foundation, is clad with vinyl siding, and is capped with a hipped, asphalt-shingle roof. The house is pierced with 1/1 wood-sash windows, a 1-light fixed window, and a single-leaf, wood panel-and-lights door. One central-interior, concrete-block chimney rises above the roof. Other architectural features of the house include a concrete-block stoop, an off-center entry, fixed shutters, overhanging eaves, and thin surrounds.

Individual Resource Status: Single Dwelling Contributing Total: 1

6900 Porters Road 002-5045-0704

Primary Resource Information: Single Dwelling, Stories 2.50, Style: Other, ca 1900

Built circa 1900, this two-and-a-half story, two-bay, wood-frame, house features a square-shaped footprint with a one-story porch on

**United States Department of the Interior
National Park Service**

**NATIONAL REGISTER OF HISTORIC PLACES
CONTINUATION SHEET**

**Southern Albemarle Rural Historic District
Albemarle County, VA**

Section 7 Page 252

the façade. It rests on a solid parged foundation, is clad with stucco, and is capped with a center-gable, standing-seam metal roof. The house is pierced with 6/6 wood-sash windows, and a single-leaf, wood paneled door. A one-story, half-hipped porch covers nearly the full-width of the façade and it is supported with turned wood posts. One central-interior brick chimney rises above the roof. A one-story, gable addition stands on the rear elevation and has a wood-deck on its rear elevation. Other architectural features of the house include a molded cornice with returns, and square-edged wood surrounds and sills with a molded backband.
Individual Resource Status: Single Dwelling Contributing Total: 1

6921 Porters Road 002-5045-0709

Primary Resource Information: Single Dwelling, Stories 1.00, Style: Other, ca 1955

Built circa 1955, this one story, three-bay, wood-frame, single-dwelling features an L-shaped footprint with a rear gable ell addition. It rests on a concrete-block foundation, is clad with asbestos siding, and is capped with a side-gable, asphalt-shingle roof. The house is pierced with 2/2 horizontal wood-sash windows, 1-light fixed windows, and a single-leaf, wood door. The projecting front-gable porch is supported with Tuscan wood posts and has a metal balustrade on a concrete-block foundation. One central-interior, concrete-block chimney rises above the roof. Other architectural features of the house include a wood cornice and thin molded wood surrounds.

Individual Resource Status: Single Dwelling Contributing Total: 1

Individual Resource Status: Shed Contributing Total: 1

6924 Porters Road 002-5045-0711

Primary Resource Information: Single Dwelling, Stories 1.00, Style: Other, ca 1955

Built circa 1955, this one story, seven-bay, wood-frame, single-dwelling features a rectangular-shaped footprint. It rests on a solid concrete-block foundation, is clad with vinyl siding, and is capped with a side-gable, asphalt-shingle roof. The house is pierced with 2/2 wood-sash windows, 1-light fixed window, and two single-leaf doors. One exterior-end, concrete-block chimney and one central-interior, brick chimney rise above the roof. A one-story wing addition contains one of the front doors and one chimney. Other architectural features of the house include a overhanging eaves, fixed shutters, and thin aluminum surrounds.

Individual Resource Status: Single Dwelling Contributing Total: 1

6925 Porters Road 002-1679

Other DHR Id #: 002-5045-0710

Primary Resource Information: Single Dwelling, Stories 2.00, Style: Other, ca 9999

2005 Survey: Built circa 1915, this two story, wood-frame, Four Square features a square-shaped footprint with a one-story, gable addition on the rear elevation. It rests on a sandstone pier foundation with concrete-block infill. The dwelling is clad with weatherboard siding, and is capped with a hipped, standing-seam metal roof. The house is pierced with 2/2 wood-sash windows and a single-leaf door.

Covering the full-width of the façade is a half-hipped roof, screened porch supported with turned wood posts. One central-interior, brick corbeled chimney rises above the roof. The rear addition is clad with vinyl siding and there is a new deck on the side elevation. Other architectural features of the house include a wide fascia board and square-edged wood surrounds and sills.

Individual Resource Status: Single Dwelling Contributing Total: 1

Individual Resource Status: Shed Contributing Total: 1

6945 Porters Road 002-5045-0712

Primary Resource Information: Trailer, Stories 1.00, Style: Other, ca 1980

This trailer is clad with corrugated metal and plywood. It has a side-gable, metal roof and is pierced with 4/4 windows. It has a screened porch on the front.

Individual Resource Status: Trailer Non-Contributing Total: 1

6952 Porters Road 002-1678 Other DHR Id #: 002-5045-0713

Primary Resource Information: Single Dwelling, Stories 1.50, Style: Bungalow/Craftsman, ca 1940

One-and-a-half stories in height and three bays wide, this bungalow has a rectangular-shaped footprint with a shed-roof porch on the façade. Resting on a solid parged concrete foundation, this house is clad with aluminum siding, and it is capped with a side-gable, asphalt-shingle roof. The façade is pierced with 1/1 vinyl-sash windows and a central single-leaf. The shed roof porch on the façade is supported with turned wood posts and has a replacement balustrade. A gable dormer adorns the façade and contains two windows. Two central-interior brick chimneys rise above the roof. Other architectural features of the house includes a rear shed-roof addition, overhanging eaves, and an aluminum cornice.

Individual Resource Status: Single Dwelling Contributing Total: 1

**United States Department of the Interior
National Park Service**

**NATIONAL REGISTER OF HISTORIC PLACES
CONTINUATION SHEET**

**Southern Albemarle Rural Historic District
Albemarle County, VA**

Section 7 Page 253

Individual Resource Status: Shed Contributing Total: 1

6968 Porters Road 002-5045-0714

Primary Resource Information: Single Dwelling, Stories 1.00, Style: Other, ca 1955

Built circa 1955, this one story, wood-frame, single-dwelling features an L-shaped footprint with a projecting gable section. It rests on a solid concrete parged foundation, is clad with aluminum siding, and is capped with a gable, asphalt-shingle roof. The house is pierced with 2/2 and 1/1 wood-sash windows, 1-light fixed window, and one single-leaf, wood panel-with-lights door. One central-interior, concrete-block chimney rises above the roof. Other architectural features of the house include a side wood deck, and overhanging eaves.

Individual Resource Status: Single Dwelling Contributing Total: 1

6986 Porters Road 002-5045-0729

Primary Resource Information: Single Dwelling, Stories 1.00, Style: Other, ca 1980

Built circa 1980, this one story, four-bay, wood-frame, single-dwelling features a rectangular-shaped footprint. It rests on a solid concrete parged foundation, it is clad with vinyl siding, and is capped with a side-gable, asphalt-shingle roof. The house is pierced with 6/6 vinyl-sash windows.

Individual Resource Status: Single Dwelling Non-Contributing Total: 1

6997 Porters Road 002-5045-0728

Primary Resource Information: Single Dwelling, Stories 2.00, Style: Queen Anne, ca 1900

Built circa 1900, this two story, three-bay, wood-frame, single-dwelling features a square-shaped footprint with several additions on the side elevation (northeast). The foundation is not visible, the dwelling is clad with a weatherboard siding, and it is capped with a cross-gable, asphalt-shingle roof. The house is pierced with 6/6 and 3/1 wood-sash windows. Across the full-width of the façade of the main block is a half-hipped, enclosed porch two stories in height. The first story is screened and has turned wood posts and the second story is enclosed and clad with asbestos shingles. One concrete-block, interior-end chimney rises above the roof of a two-story, side gable ell addition. A one-story gable addition is on the side elevation of the first addition. A one-story, shed-roof porch addition is located on the rear elevation of the first and second additions. Other architectural features of the house include overhanging eaves, a wood cornice, cornerboards, and square-edged wood sills and surrounds.

Individual Resource Status: Single Dwelling Contributing Total: 1

Individual Resource Status: Shed Contributing Total: 1

6998 Porters Road 002-5045-0730

Primary Resource Information: Single Dwelling, Stories 1.00, Style: Other, ca 1990

Built circa 1990, this one story, wood-frame, single-dwelling features a rectangular-shaped footprint. It rests on a solid concrete-block foundation, is clad with vinyl siding, and is capped with a side-gable, asphalt-shingle roof with a center cross gable. The house is pierced with 1/1 vinyl-sash windows and a single-leaf flush metal door. A wood deck provides access to the front entry.

Individual Resource Status: Single Dwelling Non-Contributing Total: 1

7010 Porters Road 002-5045-0731

Primary Resource Information: Single Dwelling, Stories 1.50, Style: Other, ca 1925

Built circa 1925, this one-and-a-half story, wood-frame, single-dwelling features an rectangular-shaped footprint with a shed-roof porch on the façade. It rests on a brick pier foundation, is clad with weatherboard siding, and is capped with a side-gable, asphalt-shingle roof. The house is pierced with 6/6 wood-sash windows and a single-leaf door. Two central-interior brick chimneys rise above the roof. The front screened porch is three bays wide, is supported with wood posts, and rests concrete-block piers. One large gable wall dormer adorns the façade and it is pierced with a pair of 6/6 windows. Other architectural features of the house include a central entry, exposed rafters, and square-edged wood surrounds and sills.

Individual Resource Status: Single Dwelling Contributing Total: 1

Individual Resource Status: Barn Contributing Total: 1

Individual Resource Status: Shed Contributing Total: 2

7023 Porters Road 002-5045-0733

Primary Resource Information: Single Dwelling, Stories 2.00, Style: Other, ca 1870

**United States Department of the Interior
National Park Service**

**NATIONAL REGISTER OF HISTORIC PLACES
CONTINUATION SHEET**

**Southern Albemarle Rural Historic District
Albemarle County, VA**

Section 7 **Page** 254

Built circa 1870, this two-story, three-bay, wood-frame, single dwelling features an L-shaped footprint with a two-story rear ell. It rests on a solid concrete parged foundation, is clad with vinyl siding, and is capped with a side-gable, asphalt-shingle roof with a center cross gable on the facade. The house is pierced with 1/1 sash windows and a single-leaf door. Across the façade is a three-bay, half-hipped porch supported with square wood posts. Two exterior-end, concrete-block chimneys rise above the roof. Other architectural features of the house include overhanging eaves, a poured concrete porch floor, and thin aluminum surrounds. According to the owner the original roof was covered with slate shingles.

Individual Resource Status: **Single Dwelling Contributing** Total: 1

7033 Porters Road 002-5045-0734

Primary Resource Information: **Single Dwelling, Stories 1.00, Style: Other, ca 1970**

Built circa 1970, this one story, four-bay, wood-frame, single-dwelling features a rectangular-shaped footprint. It rests on a solid concrete-block foundation, is clad with vinyl siding, and is capped with a side-gable, asphalt-shingle roof with overhanging eaves. The house is pierced with 1/1 vinyl-sash windows and a single-leaf door. A wood deck is located on the side elevation and provides access to a side entrance.

Individual Resource Status: **Single Dwelling Non-Contributing** Total: 1

7035 Porters Road 002-5045-0735

Primary Resource Information: **Single Dwelling, Stories 1.00, Style: Other, ca 1970**

Built circa 1970, this one story, four-bay, wood-frame, single-dwelling features a rectangular-shaped footprint. It rests on a solid concrete-block foundation, is clad with vinyl siding, and is capped with a side-gable, asphalt-shingle roof with overhanging eaves. The house is pierced with 12/12 and 8/8 wood-sash windows and a single-leaf door. A wood deck is located on the side elevation and provides access to a side entrance.

Individual Resource Status: **Single Dwelling Non-Contributing** Total: 1

7038 Porters Road 002-5045-0732

Primary Resource Information: **Single Dwelling, Stories 1.00, Style: Other, ca 1940**

Built circa 1940, this one story, wood-frame, single-dwelling features an rectangular-shaped footprint with a shed-roof porch on the façade and shed-roof addition on the rear. It rests on a solid foundation, is clad with weatherboard siding, and is capped with a side-gable, asphalt-shingle roof. The house is pierced with 6/6 wood-sash windows and a single-leaf door. One central-interior concrete-block chimney rises above the roof. The front screened porch is three bays wide and is supported with wood posts. Other architectural features of the house include a cornerboards, square-edged wood surrounds and sills, and overhanging eaves.

Individual Resource Status: **Single Dwelling Contributing** Total: 1

7052 Porters Road 002-5045-0736

Primary Resource Information: **Single Dwelling, Stories 1.00, Style: Other, ca 1920**

Built circa 1920, this one-story, three-bay, wood-frame, single dwelling features a rectangular-shaped footprint with a shed-roof portico on the façade. It rests on a solid concrete parged foundation, is clad with aluminum siding, and is capped with a side-gable, corrugated-metal roof with a center cross gable on the facade. The house is pierced with paired 2/2 horizontal wood-sash windows and a single-leaf door. The porch is screened and supported with wood posts. Two central-interior, concrete-block chimneys rise above the roof. Other architectural features of the house include overhanging eaves, a boxed wood cornice, and thin molded wood surrounds.

Individual Resource Status: **Single Dwelling Contributing** Total: 1

7068 Porters Road 002-5045-0737

Primary Resource Information: **Single Dwelling, Stories 1.00, Style: Other, ca 1955**

Built circa 1955, this one-story, three-bay, wood-frame, single dwelling features a rectangular-shaped footprint with a one-story gable wing on the side. It rests on a solid foundation, is clad with asbestos siding, and is capped with a side-gable, asphalt-shingle roof. The house is pierced with 2/2 horizontal wood-sash windows, 1-light fixed window, and a single-leaf, wood panel-and-light door. A shed-roof porch covers the façade and it supported with Tuscan wood posts. Two concrete-block chimneys rise above the roof, one exterior-end and one central-interior. The side addition is clad with pressed vertical-board siding.

Individual Resource Status: **Single Dwelling Contributing** Total: 1

Individual Resource Status: **Garage Non-Contributing** Total: 1

Individual Resource Status: **Shed Contributing** Total: 1

**United States Department of the Interior
National Park Service**

**NATIONAL REGISTER OF HISTORIC PLACES
CONTINUATION SHEET**

**Southern Albemarle Rural Historic District
Albemarle County, VA**

Section 7 Page 255

7071 Porters Road 002-5045-0738

Primary Resource Information: Single Dwelling, Stories 2.00, Style: Colonial Revival, ca 1920

Built circa 1920, this one-story, three-bay, wood-frame, Four Square house features a square-shaped footprint with a one-story shed-roof addition on the rear elevation. It rests on a solid concrete-block foundation, is clad with weatherboard siding, and is capped with a pyramidal, standing-seam metal roof. The house is pierced with 6/6 vinyl-sash windows and a single-leaf, wood panel-and-light door. A half-hipped porch covers the façade and it supported with square wood posts and square balusters. One stove flue rises above the roof. Other architectural features of the house include a wide fascia board, cornerboards, overhanging eaves, and square-edged wood surrounds and sills.

Individual Resource Status: Single Dwelling Contributing Total: 1

7073 Porters Road 002-5045-0739

Primary Resource Information: Single Dwelling, Stories 1.00, Style: Other, ca 1980

Built circa 1980, this one-story, wood-frame, single-dwelling features a rectangular-shaped footprint. The foundation is not visible due to a plywood covering. The house is clad with vinyl siding, and is capped with a side-gable, asphalt-shingle roof with a center cross gable on the facade. The house is pierced with 6/6 vinyl-sash windows and a single-leaf door. A wood deck provides access to the front entry.

Individual Resource Status: Single Dwelling Non-Contributing Total: 1

7081 Porters Road 002-5045-0741

Primary Resource Information: Single Dwelling, Stories 2.50, Style: Colonial Revival, ca 1925

Built circa 1925, this two-and-a-half story, wood-frame, Four Square features a square-shaped footprint with a full-width porch on the façade. It rests on a solid concrete-block foundation, is clad with vinyl siding, and is capped with a hipped, asphalt-shingle roof. The house is pierced with 1/1 vinyl-sash windows and a single-leaf door. The front porch is four bays wide and is supported with square wood posts. The façade is adorned with a hipped dormer clad with vinyl siding. Other architectural features of the house include overhanging eaves, thin aluminum surrounds and sills, and fixed shutters.

Individual Resource Status: Single Dwelling Contributing Total: 1

7090 Porters Road 002-1374 Other DHR Id #: 002-5045-0740

Primary Resource Information: Single Dwelling, Stories 2.00, Style: Colonial Revival, ca 1920

Built circa 1920, this two-story, wood-frame, single-dwelling features an L-shaped footprint with a two-story, side-gable porch addition and a shed-roof porch on the façade. It rests on a solid concrete-block foundation, is clad with asbestos shingles, and is capped with a hipped, standing-seam metal roof. The house is pierced with 6/6 wood-sash windows and a single-leaf door. One central-interior brick chimney rises above the roof. The front porch is three bays wide and is supported with square wood posts and the porch wing is screened and stands on a wood post foundation. Other architectural features of the house include a central entry, overhanging eaves, and square-edged wood surrounds and sills.

Individual Resource Status: Single Dwelling Contributing Total: 1

Individual Resource Status: Trailer Non-Contributing Total: 1

Individual Resource Status: Shed Contributing Total: 1

7101 Porters Road 002-5045-0742

Primary Resource Information: Single Dwelling, Stories 1.00, Style: Modern Movement, ca 1970

Built circa 1970, this one-story, wood-frame dwelling features a rectangular-shaped footprint of several side-gable sections. Resting on a solid brick foundation, this dwelling is clad with both board-and-batten siding and a stretcher brick veneer. The façade is pierced with 6/6, 4/4, and 8/8 wood-sash windows and a single-leaf, wood paneled door. The roof is sheathed with asphalt shingles and a screened porch stands on the side elevation. Other architectural features of the house include overhanging eaves, window spandrels, a denticulated cornice, board-and-batten gables, and a side wood deck.

Individual Resource Status: Single Dwelling Non-Contributing Total: 1

Individual Resource Status: Carport Non-Contributing Total: 1

7112 Porters Road 002-5045-0748

Primary Resource Information: Single Dwelling, Stories 1.00, Style: Other, ca 1980

Built circa 1980, this one-story, five-bay, wood-frame dwelling features a rectangular-shaped footprint with a three-bay center block

**United States Department of the Interior
National Park Service**

**NATIONAL REGISTER OF HISTORIC PLACES
CONTINUATION SHEET**

**Southern Albemarle Rural Historic District
Albemarle County, VA**

Section 7 Page 256

with one-bay, slightly recessed wings. Resting on a solid concrete-block foundation, this dwelling is clad with aluminum siding, and is capped with a side-gable, asphalt-shingle roof. The façade is pierced with 1/1 aluminum-sash windows and a single-leaf, wood, panel-and-lights door. The roof on the center block extends over to create an inset porch supported with turned wood posts. Other architectural features of the house include overhanging eaves, a wood cornice, and thin aluminum-clad surrounds.

Individual Resource Status: **Single Dwelling Non-Contributing** Total: 1

7119 Porters Road 002-5045-0749

Primary Resource Information: **Single Dwelling, Stories 1.00, Style: Other, ca 1930**

Built circa 1930, this one-story, three-bay, wood-frame dwelling features an L-shaped footprint with a rear ell and an enclosed, shed-roof porch on the facade. Resting on a solid concrete-block foundation, this dwelling is clad with weatherboard siding, and is capped with a side-gable, asphalt-shingle roof. The façade is pierced with 1/1 aluminum-sash windows and a single-leaf door. One central interior chimney and one exterior chimney rise above the roof. Both chimneys are concrete block. A shed-roof addition is located on the northeast elevation and on the rear elevation of the rear ell. Other architectural features of the house include moderately overhanging eaves, and vertical-board cladding on the enclosed porch.

Individual Resource Status: **Single Dwelling Contributing** Total: 1

7130 Porters Road 002-5045-0750

Primary Resource Information: **Single Dwelling, Stories 1.00, Style: Other, ca 1960**

Built circa 1960, this one-story, three-bay, concrete-block dwelling features an L-shaped footprint with a projecting front-gable bay on the facade. Resting on a solid concrete-block foundation, this dwelling is capped with a gable, asphalt-shingle roof. The façade is pierced with 2/2 wood-sash windows, one 1-light fixed window, and a single-leaf door. One central-interior brick chimney and one exterior-end, concrete-block chimney rise above the roof. A shed-roof addition on the rear elevation is in the process of construction at the time of the 2005 survey. Other architectural features of the house include overhanging eaves, weatherboard gables, and rowlock sills.

Individual Resource Status: **Single Dwelling Non-Contributing** Total: 1

Individual Resource Status: **Garage Non-Contributing** Total: 1

7145 Porters Road 002-5045-0751

Primary Resource Information: **Single Dwelling, Stories 1.00, Style: Other, ca 1950**

Built circa 1950, this one-story, five-bay, wood-frame dwelling features a rectangular-shaped footprint. Resting on a solid concrete-block foundation, this dwelling is clad with vinyl siding, and is capped with a side-gable, asphalt-shingle roof. The façade is pierced with 1/1 vinyl-sash windows and a single-leaf metal-paneled door.

Individual Resource Status: **Single Dwelling Contributing** Total: 1

Individual Resource Status: **Shed Contributing** Total: 1

7179 Porters Road 002-5045-0752

Primary Resource Information: **Single Dwelling, Stories 1.00, Style: Other, ca 1940**

Built circa 1940, this one-story, three-bay, wood-frame dwelling features a rectangular-shaped footprint with a gambrel roof addition on the rear elevation. Resting on a solid foundation, this dwelling is clad with aluminum siding, and is capped with a side-gable, asphalt-shingle roof. The façade is pierced with 1/1 vinyl-sash windows and a single-leaf door. Two central-interior, concrete-block chimneys rise above the roof. Other architectural features of the house include moderately overhanging eaves and exposed rafters on the rear section.

Individual Resource Status: **Single Dwelling Contributing** Total: 1

7186 Porters Road 002-5045-0755

Primary Resource Information: **Single Dwelling, Stories 1.00, Style: Other, ca 1999**

Built circa 1999, this one-story, five-bay, wood-frame dwelling features a rectangular-shaped footprint. Resting on a solid poured concrete foundation, this dwelling is clad with vinyl siding, and is capped with a side-gable, asphalt-shingle roof. The façade is pierced with 1/1 vinyl-sash windows and a single-leaf, metal panel-with-lights door. The façade features an inset, three-bay wide porch supported with square posts and balusters. Other architectural features of the house include thin aluminum-clad surrounds and a rear wood deck. This house was built by Habitat For Humanity.

Individual Resource Status: **Single Dwelling Non-Contributing** Total: 1

**United States Department of the Interior
National Park Service**

**NATIONAL REGISTER OF HISTORIC PLACES
CONTINUATION SHEET**

**Southern Albemarle Rural Historic District
Albemarle County, VA**

Section 7 Page 257

7188 Porters Road 002-5045-0756

Primary Resource Information: Single Dwelling, Stories 1.00, Style: Other, ca 1955

Built circa 1955, this one-story, five-bay, wood-frame dwelling features a rectangular-shaped footprint. Resting on a solid concrete-block foundation, this dwelling is clad with vinyl siding, and is capped with a side-gable, asphalt-shingle roof. The façade is pierced with 1-light sliding vinyl windows, a 1-light fixed window flanked by 2/2 horizontal-sash windows. Covering two bays on the façade is a shed-roof porch supported with square posts and balusters. One central-interior concrete-block chimney rises above the roof. A one-bay addition has been made to the side elevation. Other architectural features of the house include thin aluminum-clad surrounds and fixed shutters.

Individual Resource Status: Single Dwelling Contributing Total: 1

7191 Porters Road 002-5045-0753

Primary Resource Information: Single Dwelling, Stories 1.50, Style: Other, ca 1940

Built circa 1940, this one-and-a-half story, two-bay, wood-frame dwelling features a rectangular-shaped footprint. Resting on a solid foundation, this dwelling is clad with vinyl siding, and is capped with a front-gable, asphalt-shingle roof. The façade is pierced with 1/1 vinyl-sash windows and a single-leaf door. One central-interior brick chimney and one exterior-end brick chimney rise above the roof. A gable-roof portico covers the entry on the façade and is supported with wood posts. A shed-roof addition is located across the full-length of the side elevation.

Individual Resource Status: Single Dwelling Contributing Total: 1

7195 Porters Road 002-5045-0754

Primary Resource Information: Single Dwelling, Stories 1.50, Style: Bungalow/Craftsman, ca 1930

Built circa 1930, this one-and-a-half story, three-bay, wood-frame dwelling features a rectangular-shaped footprint with a shed-roof addition on the south elevation. The foundation was not visible during the 2005 survey. This dwelling is clad with weatherboard siding, and is capped with a front-gable, asphalt-shingle roof. The windows are boarded over with plywood and the front porch has been removed. One central-interior, concrete-block chimney rises above the roof.

Individual Resource Status: Single Dwelling Contributing Total: 1

Individual Resource Status: Single Dwelling Contributing Total: 1

7198 Porters Road 002-5045-0757

Primary Resource Information: Single Dwelling, Stories 1.00, Style: Other, ca 1955

Built circa 1955, this one-story, four-bay, wood-frame dwelling features a rectangular-shaped footprint. Resting on a solid concrete-block foundation, this dwelling is clad with aluminum siding, and is capped with a side-gable, asphalt-shingle roof. The façade is pierced with one 1-light fixed window, and 2/2 horizontal-sash windows, and a single-leaf door. One central-interior concrete-block chimney rises above the roof. The front eaves overhangs more than the rear elevation.

Individual Resource Status: Single Dwelling Contributing Total: 1

Individual Resource Status: Shed Contributing Total: 1

7200 Porters Road 002-5045-0758

Primary Resource Information: Single Dwelling, Stories 1.00, Style: Other, ca 1950

Built circa 1950, this original one-story, wood-frame dwelling features a square-shaped footprint with a large, gable-roof addition on the rear and a projecting front-gable addition on the facade. Resting on a solid concrete-block foundation, this dwelling is clad with weatherboard siding, and is capped with a hipped, asphalt-shingle roof. It is pierced with 6/6 vinyl-sash windows, 6-light wood windows, and 1/1 aluminum-sash windows, and a single-leaf door. Partially enclosed and screened is the front-gable porch on the façade. The large rear addition is two stories in height and it has a clipped front gable. The surrounds are square-edged aluminum clad.

Individual Resource Status: Single Dwelling Contributing Total: 1

7244 Porters Road 002-5045-0760

Primary Resource Information: Single Dwelling, Stories 1.00, Style: Other, ca 1955

Built circa 1955, this one-story, three-bay wide, wood-frame dwelling features a square-shaped footprint. Resting on a solid parged foundation, it is clad with stucco and is capped with a hipped, asphalt-shingle roof. It is pierced with 6/6 wood-sash windows and a single-leaf door. A shed-roof porch covers the central entry and is supported with concrete-block posts. Two interior concrete-block chimneys rise above the roof. Other architectural features of the house include a rear wood deck, fixed shutters,

**United States Department of the Interior
National Park Service**

**NATIONAL REGISTER OF HISTORIC PLACES
CONTINUATION SHEET**

**Southern Albemarle Rural Historic District
Albemarle County, VA**

Section 7 Page 258

moderately overhanging eaves, and a wood cornice.

Individual Resource Status: **Single Dwelling Contributing** Total: 1

7250 Porters Road 002-5045-0761

Primary Resource Information: **Single Dwelling, Stories 1.00, Style: Other, ca 1972**

Built in 1972, this one-story, three-bay wide, wood-frame dwelling features a rectangular-shaped footprint. Resting on a solid concrete-block foundation, it is clad with aluminum and is capped with a side-gable, asphalt-shingle roof. It is pierced with 2/2 horizontal wood-sash windows and a single-leaf metal door. One central interior brick chimney rises above the roof. A one-story gable ell addition is located on the rear elevation. Other architectural features of the house include overhanging eaves, fixed shutters, and thin surrounds.

Individual Resource Status: **Single Dwelling Non-Contributing** Total: 1

7259 Porters Road 002-5045-0762

Primary Resource Information: **Church, Stories 1.00, Style: Classical Revival, ca 1950**

Built circa 1950, this one-story, three-bay wide, concrete-block church features a rectangular-shaped footprint with a gable ell addition on the northeast elevation. Resting on a solid, raised concrete-block foundation, it is capped with a front-gable, asphalt-shingle roof and measures four bays lengthwise. It is pierced with 6/6 lancet-arch windows and a double-leaf wood paneled door. The front entry has a flat molded entablature. One interior-end, concrete-block chimney rises above the roof. A front-gable tetrastyle portico covers the three bays on the façade. This portico is supported with Tuscan fluted columns and has a closed tympanum with a half-round lunette window. A steeple rises above the portico, sits on a square base, and is topped with a cross finial. A gable portico covers the basement entry on the side elevation. Other architectural features of the church include brick surrounds, concrete-block buttresses on the side elevations, brick quoins, a metal balustrade on the front portico, and a molded entablature.

Individual Resource Status: **Church Contributing** Total: 1

Individual Resource Status: **Single Dwelling Non-Contributing** Total: 1

7260 Porters Road 002-5045-0764

Primary Resource Information: **Single Dwelling, Stories 1.50, Style: Colonial Revival, ca 1930**

Built circa 1930, this one-and-a-half story, three-bay wide, wood-frame dwelling features a rectangular-shaped footprint. Resting on a solid, concrete-block foundation, it is capped with a side-gable, asphalt-shingle roof. It is pierced with 6/1 replacement wood-sash windows and a single-leaf wood panel-and-lights door. Covering the central entry is a shed-roof porch supported with chamfered wood posts. Two central-interior, brick chimneys rise above the roof. A large two-story addition covers the full-width of the rear elevation – the roofline of the original house remains visible. Other architectural features of the house include exposed rafters, overhanging eaves, and turned balusters.

Individual Resource Status: **Single Dwelling Contributing** Total: 1

7266 Porters Road 002-5045-0765

Primary Resource Information: **Single Dwelling, Stories 2.00, Style: Other, ca 1980**

Built circa 1980, this one-and-a-half story, three-bay wide, split-level dwelling features a rectangular-shaped footprint. Resting on a solid, brick veneer foundation, this wood-frame dwelling is clad with a brick veneer and aluminum siding. It is capped with a side-gable, asphalt-shingle roof and one exterior-end brick chimney rises above the roof. It is pierced with 1/1 wood-sash windows and a single-leaf, central, wood panel-and-lights door. Other architectural features of the house include moderately overhanging eaves, fixed shutters, and a rear wood deck.

Individual Resource Status: **Single Dwelling Non-Contributing** Total: 1

7279 Porters Road 002-5045-0766

Primary Resource Information: **Single Dwelling, Stories 1.00, Style: Other, ca 2000**

Built circa 2000, this one story, four-bay wide, wood-frame dwelling features a rectangular-shaped footprint. Resting on a solid, concrete-block foundation, this wood-frame dwelling is clad with a vinyl siding. It is capped with a side-gable, asphalt-shingle roof with an off-center cross gable on the facade. It is pierced with 6/6 vinyl-sash windows and a single-leaf, metal panel-and-lights door. The roof features moderately overhanging eaves.

Individual Resource Status: **Single Dwelling Non-Contributing** Total: 1

Individual Resource Status: **Single Dwelling Non-Contributing** Total: 1

**United States Department of the Interior
National Park Service**

**NATIONAL REGISTER OF HISTORIC PLACES
CONTINUATION SHEET**

**Southern Albemarle Rural Historic District
Albemarle County, VA**

Section 7 **Page** 259

7286 Porters Road 002-5045-0770

Primary Resource Information: **Single Dwelling, Stories 2.00, Style: Colonial Revival, ca 1920**

Built circa 1920, this two story, two-bay wide, Four Square dwelling is clad with weatherboard siding and is capped with a hipped, asphalt-shingle roof. The foundation was not visible at the time of the 2005 survey. The façade is pierced with 1/1 wood-sash windows and one central-interior brick chimney rises above the roof. A shed-roof porch covers the entry and is supported with square wood posts. Shed-roof additions are located on the rear elevation and a one-story, shed-roof addition is located on the northwest elevation. Other architectural features of the house include overhanging eaves, a boxed wood cornice, square-edged wood surrounds and sills, and cornerboards.

Individual Resource Status: **Single Dwelling Contributing** Total: 1

Individual Resource Status: **Shed Contributing** Total: 2

7301 Porters Road 002-5045-0772

Primary Resource Information: **Single Dwelling, Stories 1.00, Style: Other, ca 1950**

Built circa 1950, this one story, four-bay wide, wood-frame dwelling features a rectangular-shaped footprint with a recessed gable enclosed porch on the side elevation. Resting on a solid foundation, this dwelling is clad with asbestos shingles and is capped with a side-gable, asphalt-shingle roof. The façade is pierced with 2/2 horizontal wood-sash windows, 1-light fixed windows, 4/4 vinyl-sash windows and one single-leaf, wood-paneled door. A shed-roof portico covers the entry and is supported with square wood posts. Other architectural features of the house include a overhanging eaves and thin wood surrounds.

Individual Resource Status: **Single Dwelling Contributing** Total: 1

Individual Resource Status: **Shed Contributing** Total: 1

7302 Porters Road 002-5045-0773

Primary Resource Information: **Meeting Hall, Stories 2.00, Style: Other, ca 1920**

Built circa 1920, this two-story, one-bay wide social hall features a rectangular-shaped footprint with a one-story, shed-roof addition along the length of the building. Resting on a solid concrete-block foundation, this building is clad with vinyl siding and is capped with a front-gable, asphalt-shingle roof with overhanging eaves. It is pierced with 1/1 vinyl-sash windows and a single-leaf, metal paneled door. It has one interior-end, concrete-block chimney. A half-hipped roof porch covers the façade and is supported with square wood posts. A two-story, gable addition stands on the rear elevation and has an exterior, second story entry.

Individual Resource Status: **Meeting Hall Contributing** Total: 1

Individual Resource Status: **Shed Contributing** Total: 1

7314 Porters Road 002-5045-0775

Primary Resource Information: **Single Dwelling, Stories 2.00, Style: Other, ca 1900**

Erected circa 1900, this two-story, wood-frame house features an L-shaped footprint with a two-story rear gable ell. It has a half-hipped, enclosed porch on the façade and a one-and-a-half story gable addition on the side elevation of the rear ell. A one-story addition is located on the rear elevation of the one-and-a-half story section. Resting on a pier foundation with concrete-block infill, this dwelling is clad with weatherboard siding, and is capped with a side-gable, slate-shingle roof. The façade is pierced with 2/2 wood-sash windows and 2/2 horizontal wood-sash windows, and a single-leaf, metal-paneled door. Two interior-end, concrete-block chimneys and one interior-end brick chimney rise above the roof. Other architectural features of the house include a front wood deck with a sunburst balustrade, 6/6 wood-sash windows on the side elevations, and moderately overhanging eaves.

Individual Resource Status: **Single Dwelling Contributing** Total: 1

Individual Resource Status: **Shed Contributing** Total: 3

Individual Resource Status: **Barbecue Pit Contributing** Total: 1

7319 Porters Road 002-5045-0774

Primary Resource Information: **Trailer, Stories 1.00, Style: Other, ca 1970**

Built circa 1970, this one-story, wood-frame trailer features a rectangular-shaped footprint with a one-story, shed-roof addition on the northeast elevation. The foundation was not visible at the time of the survey. It is clad with pressed vertical-board siding and is capped with a side-gable, corrugated-metal roof. It is pierced with 1/1 aluminum-sash windows and has two single-leaf doors. The addition is covered with weatherboard siding. A shed-roof porch is located on the southeast elevation.

Individual Resource Status: **Trailer Non-Contributing** Total: 1

**United States Department of the Interior
National Park Service**

**NATIONAL REGISTER OF HISTORIC PLACES
CONTINUATION SHEET**

**Southern Albemarle Rural Historic District
Albemarle County, VA**

Section 7 Page 260

7359 Porters Road 002-5045-0779

Primary Resource Information: Single Dwelling, Stories 1.00, Style: Other, ca 1965

Built circa 1965, this one-story, five-bay, wood-frame house features an L-shaped footprint with a rear one-story ell. Resting on a solid concrete-block foundation, this dwelling is clad with aluminum siding, and is capped with a side-gable, asphalt-shingle roof. The façade features a cross-gable on the south end. The façade is pierced with 6/6 vinyl-sash windows, and a single-leaf, wood panel-and-lights door. One interior-end brick chimney and one exterior-end brick chimney rise above the roof. Other architectural features of the house include a half-round vent in the cross-gable on the façade, overhanging eaves, and spandrel panels under the façade windows.

Individual Resource Status: Single Dwelling Non-Contributing Total: 1

Individual Resource Status: Carport Non-Contributing Total: 1

7381 Porters Road 002-5045-0781

Primary Resource Information: Single Dwelling, Stories 1.00, Style: Other, ca 1980

Built circa 1980, this one-story, five-bay, wood-frame modular house features a rectangular-shaped footprint. The foundation is covered with plywood. The dwelling is capped with a side-gable, asphalt-shingle roof and is clad with pressed vertical-board siding. The façade is pierced with 1/1 aluminum-sash windows, and a single-leaf, metal paneled door. A wood deck provides access to the front entry. Other architectural features of the house include overhanging eaves and thin wood surrounds.

Individual Resource Status: Single Dwelling Non-Contributing Total: 1

7382 Porters Road 002-5045-0782

Primary Resource Information: Single Dwelling, Stories 1.00, Style: Other, ca 1990

Built circa 1990, this one-story, wood-frame house features a rectangular-shaped footprint. Resting on a solid foundation, it is clad with vinyl siding, and is capped with a side-gable, asphalt-shingle roof with a center cross-gable on the façade. The façade is pierced with 6/6 vinyl-sash windows and a single-leaf, metal paneled door. Other architectural features of the house include overhanging eaves, fixed shutters, and thin aluminum surrounds.

Individual Resource Status: Single Dwelling Non-Contributing Total: 1

7395 Porters Road 002-5045-0780

Primary Resource Information: Single Dwelling, Stories 1.00, Style: Other, ca 1955

Built circa 1955, this one-story, concrete-block house features a rectangular-shaped footprint with a three-bay main block with one-bay recessed wings. Resting on a solid concrete-block foundation, this dwelling is capped with a side-gable, asphalt-shingle roof. The façade is pierced with 1/1 wood-sash windows, and a single-leaf, metal panel-and-lights door. One central-interior brick chimney rises above the roof. The roof of the center block extends over the façade creating an inset porch supported with turned posts. Other architectural features of the house include rowlocks sills, molded wood surrounds, weatherboard-clad gables, 1-light sidelights, and a wood cornice.

Individual Resource Status: Single Dwelling Contributing Total: 1

7401 Porters Road 002-5045-0788

Primary Resource Information: Single Dwelling, Stories 1.00, Style: Other, ca 1955

Built circa 1955, this one story, concrete-block house features a rectangular-shaped footprint with a side-gable roof. Resting on a solid concrete-block foundation it is capped with a side-gable, asphalt-shingle roof. The façade is pierced with 2/2 vinyl-sash windows, and a single-leaf metal panel-and-lights door. The roof has a wide overhang on the front and rear elevations. The building was in the process of renovation at the time of the 2005 survey.

Individual Resource Status: Single Dwelling Contributing Total: 1

7411 Porters Road 002-5045-0789

Primary Resource Information: Single Dwelling, Stories 1.00, Style: Other, ca 1950

Built circa 1950, this one story, four bay wide, concrete-block house features a rectangular-shaped footprint. Resting on a solid concrete-block foundation it is capped with a side-gable, asphalt-shingle roof. The façade is pierced with 2/2 horizontal wood-sash windows, one 1-light fixed window, and a single-leaf metal panel-and-lights door. One central-interior, concrete-block chimney rises above the roof. Other architectural features of the house include rowlock sills and weatherboard-clad gables.

Individual Resource Status: Single Dwelling Contributing Total: 1

**United States Department of the Interior
National Park Service**

**NATIONAL REGISTER OF HISTORIC PLACES
CONTINUATION SHEET**

**Southern Albemarle Rural Historic District
Albemarle County, VA**

Section 7 **Page** 261

Individual Resource Status: **Trailer Non-Contributing** Total: 1

7437 Porters Road **002-5045-0793**

Primary Resource Information: **Single Dwelling, Stories 1.00, Style: Other, ca 1955**

Built circa 1955, this one story, three-bay wide, concrete-block house features a rectangular-shaped footprint. Resting on a solid concrete-block foundation, this dwelling is capped with a side-gable, asphalt-shingle roof. The façade is pierced with 6/6 wood-sash windows, a tripartite window with 4/4 windows flanking a 1-light fixed window. Other architectural features of the house include square concrete sills, thin molded wood surrounds, fixed shutters, a wood cornice.

Individual Resource Status: **Single Dwelling Contributing** Total: 1

7461 Porters Road **002-5045-0797**

Primary Resource Information: **Post Office, Stories 1.50, Style: Other, ca 1920**

One-and-a-half stories in height, this wood-frame Post Office has an L-shaped footprint with a side-gable ell on the northwest elevation. Resting on a stone pier foundation with concrete infill, this building is clad with weatherboard siding, and is capped with a front-gable, corrugated-metal roof. It is pierced with 1/1 wood-sash windows, one 1-light fixed window, and a single-leaf metal door. A wrap-around porch covers the façade and southeast elevation. The porch is supported with square wood posts and a rail balustrade. One interior, concrete-block chimney rises above the roof. Other architectural features of this building include cornerboards, a handicapped ramp to the porch, boxed wood cornice, and moderately overhanging eaves.

Individual Resource Status: **Post Office Contributing** Total: 1

7495 Porters Road **002-5045-0798**

Primary Resource Information: **Single Dwelling, Stories 1.50, Style: Bungalow/Craftsman, ca 1925**

One-and-a-half stories in height and three bays wide, this bungalow has a rectangular-shaped footprint with a projecting shed-roof porch on the façade. Resting on a brick pier foundation with concrete-block infill, this dwelling is clad with vinyl siding, and is capped with a side-gable, corrugated-metal roof. It is pierced with 6/6 wood-sash windows and a central, single-leaf door. The front shed-roof porch is supported with battered wood posts on brick piers. One shed-roof dormer adorns the façade, contains a pair of 6-light wood casement windows, and is clad with weatherboards. One central-interior brick chimney rises above the roof. Other architectural features of the house include exposed rafters on the shed dormer and the front porch, a wood cornice, square-edged wood surrounds, and a rear shed-roof porch.

Individual Resource Status: **Single Dwelling Contributing** Total: 1

Individual Resource Status: **Garage Contributing** Total: 1

Individual Resource Status: **Shed Contributing** Total: 1

Individual Resource Status: **Barbecue Pit Contributing** Total: 1

7515 Porters Road **002-5045-0799**

Primary Resource Information: **Single Dwelling, Stories 1.00, Style: Other, ca 1989**

One story high and four bays wide, this wood-frame dwelling features a rectangular-shaped footprint. Resting on a solid, parged concrete foundation, this dwelling is clad with vinyl siding, and has a side-gable, asphalt-shingle roof. It is pierced with 1/1 aluminum-sash windows and a single-leaf wood paneled door. A two-bay, gable portico covers the front entry and is supported with square wood posts.

Individual Resource Status: **Single Dwelling Non-Contributing** Total: 1

7525 Porters Road **002-5045-0800**

Primary Resource Information: **Store, Stories 2.00, Style: Other, ca 1915**

Two stories in height and three bays wide, this wood-frame store/dwelling has an L-shaped footprint with a recessed two-story wing. The foundation was not visible at the time of the survey. This building is clad with aluminum siding, and is capped with a front-gable, standing-seam metal roof. It is pierced with 6/6 wood-sash windows, several of which are boarded, and a central, single-leaf door. The two-story, half-hipped porch on the façade covers the full-width of the main front-gable block. It is supported with square wood posts with lace-like spindle brackets. The second story features square balusters. One central-interior brick chimney rises above the roof. A shed-roof addition is located on the north elevation and covers the full-length of the main block. This section has a single-leaf door. Other architectural features of the store/house include overhanging eaves, a wood cornice, exposed rafters on the shed wing, and a one-story portico in the angle of the ell.

Individual Resource Status: **Store Contributing** Total: 1

**United States Department of the Interior
National Park Service**

**NATIONAL REGISTER OF HISTORIC PLACES
CONTINUATION SHEET**

**Southern Albemarle Rural Historic District
Albemarle County, VA**

Section 7 **Page** 262

7561 Porters Road **002-5045-0801**

Primary Resource Information: **Single Dwelling, Stories 1.50, Style: Bungalow/Craftsman, ca 1930**

One-and-a-half stories in height and three bays wide, this wood-frame dwelling has a rectangular-shaped footprint. Resting on a stone pier foundation infilled with concrete blocks, this dwelling is clad with asbestos siding, and is capped with a side-gable, asphalt-shingle roof. It is pierced with paired 6/6 wood-sash windows and a central, single-leaf wood door. A one-story, shed-roof porch on the façade covers each of the three bays and is supported with chamfered wood posts on brick piers. One central-interior brick chimney rises above the roof. A gable wall dormer adorns the façade and contains a pair of 6/6 windows. Other architectural features of the house include a one-story shed-roof addition on the rear, square-edged wood surrounds, and exposed rafters.

Individual Resource Status: **Single Dwelling Contributing** Total: 1

Individual Resource Status: **Shed Contributing** Total: 2

7569 Porters Road **002-5045-0804**

Primary Resource Information: **Single Dwelling, Stories 1.50, Style: Bungalow/Craftsman, ca 1925**

One-and-a-half stories in height and three bays wide, this wood-frame bungalow has a rectangular-shaped footprint. The foundation was not visible at the time of the survey. This dwelling is clad with asbestos shingles and is capped with a side-gable, asphalt-shingle roof. The façade is pierced with 6/6 wood-sash windows. A shed-roof screened porch covers the full-width of the façade. One central-interior, concrete-parged chimney rises above the roof. The façade is adorned with one shed-roof wall dormer, which contains four 6/6 windows. A one-story, shed-roof addition covers the full-width of the rear elevation. Other architectural features of the house include exposed rafters, a wood cornice, and square-edged wood surrounds.

Individual Resource Status: **Single Dwelling Contributing** Total: 1

Individual Resource Status: **Store Contributing** Total: 1

7576 Porters Road **002-5045-0803**

Primary Resource Information: **Single Dwelling, Stories 1.00, Style: Other, ca 1950**

One story in height and four bays wide, this concrete-block dwelling has a rectangular-shaped footprint. Resting on a solid concrete-block foundation, this dwelling is capped with a side-gable, asphalt-shingle roof. The façade is pierced with 2/2 horizontal-sash wood windows and one 1-light fixed window. A shed-roof screened porch covers two bays and is supported with square wood posts. One central-interior, concrete-block chimney rises above the roof. A one-story, shed-roof addition covers the full-width of the rear elevation. Other architectural features of the house include weatherboard-clad gables, rowlock sills, and a boxed wood cornice.

Individual Resource Status: **Single Dwelling Contributing** Total: 2

Individual Resource Status: **Machine Shed Contributing** Total: 1:

7582 Porters Road **002-5045-0805**

Primary Resource Information: **Single Dwelling, Stories 1.00, Style: Other, ca 2000**

One story in height and four bays wide, this wood-frame dwelling has a rectangular-shaped footprint. Resting on a concrete, simulated-brick foundation, this dwelling is clad with vinyl siding and is capped with a side-gable, asphalt-shingle roof with a projecting front-gable bay. The façade is pierced with 6/6 vinyl-sash windows and a single-leaf door. Covering two bays on the façade is an inset porch supported with turned posts. Other architectural features of the house include fixed shutters, 3-light/panel sidelights, square balusters, a side entry, and overhanging eaves and a boxed cornice.

Individual Resource Status: **Single Dwelling Non-Contributing** Total: 1

7587 Porters Road **002-5045-0806**

Primary Resource Information: **Single Dwelling, Stories 2.00, Style: Colonial Revival, ca 1920**

Two stories in height and two bays wide, this wood-frame dwelling has a rectangular-shaped footprint with a recessed shed-roof, screened porch wing. Resting on a solid concrete-block, this dwelling is clad with Bricktex and is capped with a hipped, corrugated-metal roof. The façade is pierced with 6/6 wood-sash windows and a single-leaf door. Covering the façade is a half-hipped, screened porch supported with wood posts and partially clad with pressed vertical board. One central-interior brick chimney rises above the roof. Other architectural features of the house include overhanging eaves, square-edged wood surrounds, exposed rafters on the front porch.

Individual Resource Status: **Single Dwelling Contributing** Total: 1

Individual Resource Status: **Secondary Dwelling Non-Contributing** Total: 1

7590 Porters Road **002-5045-0808**

**United States Department of the Interior
National Park Service**

**NATIONAL REGISTER OF HISTORIC PLACES
CONTINUATION SHEET**

**Southern Albemarle Rural Historic District
Albemarle County, VA**

Section 7 Page 263

Primary Resource Information: **Single Dwelling, Stories 1.00, Style: Other, ca 1990**

One-story high and four bays wide, this wood-frame ranch house has a rectangular-shaped footprint. Resting on a solid concrete parged foundation, it is clad with vinyl siding and is capped with a side-gable, asphalt-shingle roof. It is pierced with 8-light vinyl casement windows and a 9-light fixed window. A wood deck provides access to the front entry. This house has moderately overhanging eaves and fixed shutters.

Individual Resource Status: **Single Dwelling Non-Contributing** Total: 1

7591 Porters Road 002-5045-0807

Primary Resource Information: **Single Dwelling, Stories 1.00, Style: Other, ca 1970**

One-story high and four bays wide, this brick ranch house has a rectangular-shaped footprint. Resting on a solid brick stretcher-bond foundation, it is clad with a stretcher bond veneer, and is capped with a side-gable, asphalt-shingle roof. It is pierced with 6/6 and 4/4 wood-sash windows and a 20-light fixed window. Covering three bays on the façade is an inset porch supported with square wood posts. One central-interior brick chimney rises above the roof. Other architectural features of this house include rowlock sills, overhanging eaves, a wood fascia, and paneled spandrels on the façade.

Individual Resource Status: **Single Dwelling Non-Contributing** Total: 1

7625 Porters Road 002-5045-0810

Primary Resource Information: **School, Stories 1.00, Style: Other, ca 1980**

One-story high, this large brick school features an irregular-shaped footprint, is laid in a stretcher bond and is capped with a flat roof. The façade is pierced with 1/1 metal-sash windows, 1-light fixed windows, and 8-light fixed windows. The main entry contains a double-leaf metal door, which is covered with a flat-roof canopy that is supported with brick posts. The west corner of the building has a half-round section that features decorative stretcher-bond brick work. Other architectural features of this school include a metal coping on the parapet roof, a concrete-block beltcourse, rowlocks sills, and inset secondary entries.

Individual Resource Status: **School Non-Contributing** Total: 1

Individual Resource Status: **Shed Non-Contributing** Total: 1

7661 Porters Road 002-5045-0820

Primary Resource Information: **Trailer, Stories 1.00, Style: Other, ca 1970**

One story high, this wood-frame, metal-clad trailer has a side-gable roof and 1/1 metal windows.

Individual Resource Status: **Trailer Non-Contributing** Total: 1

7671 Porters Road 002-5045-0821

Primary Resource Information: **Single Dwelling, Stories 2.00, Style: Other, ca 1920**

Two-stories high and three bays wide, this wood-frame dwelling features a rectangular-shaped footprint. It is possible that this building was constructed earlier than 1920 and is of log construction. Resting on a solid concrete parged foundation, this dwelling is clad with aluminum siding and is capped with a side-gable, asphalt-shingle roof. The façade is pierced with 2/2 horizontal wood-sash windows, 6-light casements, and a single-leaf, wood panel-and-lights door. A front-gable porch covers two bays on the façade and it is supported with square wood posts. A shed-roof addition is located on the façade and is one bay wide with a 2/2 window. A concrete-block, central-interior chimney rises above the chimney. A one-story, one-bay wing is located on the south elevation.

Individual Resource Status: **Single Dwelling Contributing** Total: 1

7724 Porters Road 002-5045-0832

Primary Resource Information: **Single Dwelling, Stories 1.00, Style: Other, ca 1990**

One story high and three bays wide, this wood-frame dwelling features a rectangular-shaped footprint with a front-gable roof. The foundation was not visible at the time of the survey. This dwelling is clad with vinyl siding and the roof is sheathed with asphalt shingles. The façade is pierced with 1/1 aluminum-sash windows and a single-leaf door. Across the full-width of the façade is an inset porch supported with square wood posts. Other architectural features of the house include thin aluminum-clad surrounds, square balusters, and overhanging eaves.

Individual Resource Status: **Single Dwelling Non-Contributing** Total: 1

7725 Porters Road 002-0434

Other DHR Id #: **002-5045-0831**

Primary Resource Information: **Church, Stories 1.00, Style: , 1900**

Architecture Summary: L plan, pointed-head windows and tympanum, small front bell tower largely flush with front, belfry is partially

**United States Department of the Interior
National Park Service**

**NATIONAL REGISTER OF HISTORIC PLACES
CONTINUATION SHEET**

**Southern Albemarle Rural Historic District
Albemarle County, VA**

Section 7 Page 264

below roofline and still clad with weatherboard.

2005 Survey:

One-story high and three bays wide, this brick church features an L-shaped footprint with a front-gable roof and a recessed side ell. The church is five bays deep, rests on a solid brick foundation, is laid in a stretcher bond, and the roof is sheathed with standing-seam metal. The windows on the façade are 6/6 lancet-arched, wood-sash windows with arched soldier lintels. The central vestibule is capped with a half-hipped roof and contains double-leaf, wood paneled doors with a lancet-arched, two-part, four-light transom. One exterior-end brick chimney and an integral wood-frame steeple base rises above the roof. The steeple is missing and the front of the base contains wood louvers. Other architectural features of this church include rowlocks sills, molded wood surrounds, overhanging eaves, and a metal balustrade leading to the front entry.

Individual Resource Status: **Cemetery Contributing** Total: 1

Individual Resource Status: **Church Contributing** Total: 1

7742 Porters Road 002-5045-0833

Primary Resource Information: **Single Dwelling, Stories 1.00, Style: Other, ca 1975**

One story high and four bays wide, this wood-frame dwelling features a rectangular-shaped footprint with a side-gable roof. Resting on a solid brick veneer foundation, this dwelling is clad with vinyl siding and the roof is sheathed with asphalt shingles. The façade is pierced with 2/2 horizontal wood-sash windows and a single-leaf door. Across the full width of the façade is an inset porch supported with square wood posts. Other architectural features of the house include a brick veneer on the lower half portion of the exterior walls, and thin aluminum surrounds.

Individual Resource Status: **Single Dwelling Non-Contributing** Total: 1

7754 Porters Road 002-5045-0834

Primary Resource Information: **Single Dwelling, Stories 1.00, Style: Other, ca 1975**

One story high and four bays wide, this wood-frame dwelling features a rectangular-shaped footprint with a side-gable roof. Resting on a solid brick veneer foundation, this dwelling is clad with half brick veneer and half aluminum siding. The roof is sheathed with asphalt shingles. The façade is pierced with 1/1 vinyl-sash windows and a single-leaf door. Covering three bays on the façade is a gable-roof porch supported with square wood posts. Other architectural features of this house include a wood cornice, square balusters, and vinyl shutters.

Individual Resource Status: **Single Dwelling Non-Contributing** Total: 1

7785 Porters Road 002-5045-0835

Primary Resource Information: **Single Dwelling, Stories 1.00, Style: Other, ca 1970**

One story high and four bays wide, this wood-frame dwelling features a rectangular-shaped footprint with a side-gable roof. Resting on a solid concrete-block foundation, this dwelling is clad with aluminum siding and the roof is sheathed with asphalt shingles. The façade is pierced with 8/8 wood-sash windows, 1/1 vinyl-sash windows, and a single-leaf, wood paneled door. One exterior-end, concrete-block chimney rises above the roof. Other architectural features of the house include overhanging eaves and gables, thin aluminum surrounds, paneled spandrels, and vertical-board clad gables.

Individual Resource Status: **Single Dwelling Non-Contributing** Total: 1

7790 Porters Road 002-5045-0836

Primary Resource Information: **Single Dwelling, Stories 2.00, Style: Other, ca 1900**

Two stories high and two bays wide, this wood-frame dwelling features an L-shaped footprint with a rear one-story ell. Resting on a pier foundation (material not visible at time of survey), this dwelling is clad with aluminum siding and the roof is sheathed with corrugated metal. The façade is pierced with 6/6 wood-sash windows and a single-leaf door. One central-interior, concrete-block chimney rises above the roof. A shed-roof, screened porch is located in the angle of the rear ell. It is supported with square wood posts and a rail balustrade. Other architectural features of the house include overhanging eaves, a boxed eaves, wood cornice, and thin aluminum surrounds.

Individual Resource Status: **Single Dwelling Contributing** Total: 1

7815 Porters Road 002-5045-0837

Primary Resource Information: **Single Dwelling, Stories 1.00, Style: Other, ca 1980**

One story high and four bays wide, this wood-frame dwelling features a rectangular-shaped footprint with a side-gable roof. Resting on a solid concrete-block foundation, this dwelling is clad with board-and-batten siding and wood shingles. The roof is sheathed

**United States Department of the Interior
National Park Service**

**NATIONAL REGISTER OF HISTORIC PLACES
CONTINUATION SHEET**

**Southern Albemarle Rural Historic District
Albemarle County, VA**

Section 7 Page 265

with asphalt shingles. The façade is pierced with 1/1 vinyl-sash windows and a single-leaf metal door. The entry is covered with a shed overhang extending from the roof. One exterior-end, concrete-block, stuccoed chimney with a brick cap rises above the roof. Other architectural features of the house include paneled spandrels under the center two windows and overhanging eaves.

Individual Resource Status: Single Dwelling Non-Contributing Total: 1

7819 Porters Road 002-5045-0838

Primary Resource Information: Single Dwelling, Stories 1.00, Style: Other, ca 1960

One story high and four bays wide, this wood-frame dwelling features an L-shaped footprint with a front-gable porch on the façade. Resting on a solid concrete-block foundation, this dwelling is clad with aluminum siding and the side-gable roof is sheathed with asphalt shingles. The façade is pierced with 6/6 wood-sash windows and a single-leaf, wood paneled door. The porch is screened and contains a single-leaf wood door. Other architectural features of the house include thin square wood surrounds and overhanging eaves.

Individual Resource Status: Single Dwelling Non-Contributing Total: 1

Individual Resource Status: Shed Non-Contributing Total: 3

7838 Porters Road 002-5045-0839

Primary Resource Information: Single Dwelling, Stories 1.00, Style: Other, ca 1990

One story high and four bays wide, this wood-frame dwelling features a rectangular-shaped footprint with a side-gable roof. The foundation was clad with aluminum at the time of the survey. This dwelling is clad with vinyl siding and the roof is sheathed with asphalt shingles. The façade is pierced with 1/1 aluminum-sash windows and a single-leaf door. Covering the entry is a shed-roof porch supported with square wood posts. Other architectural features of the house include a metal flue, a ramp leading to the portico, and overhanging eaves.

Individual Resource Status: Single Dwelling Non-Contributing Total: 1

Individual Resource Status: Shed Contributing Total: 1

7878 Porters Road 002-5045-0840

Primary Resource Information: Single Dwelling, Stories 1.00, Style: Other, ca 1980

One story high and four bays wide, this wood-frame dwelling features an L-shaped footprint with a front-gable porch/ell on the façade. Resting on a solid concrete parged foundation, this dwelling is clad with vinyl siding and the roof is sheathed with asphalt shingles. The façade is pierced with 1/1 aluminum-sash windows and a single-leaf door. The projecting front gable has an inset porch with square wood posts and square balusters as well as a single window. One central-interior, concrete-block chimney rises above the roof.

Individual Resource Status: Single Dwelling Non-Contributing Total: 1

7898 Porters Road 002-5045-0841

Primary Resource Information: Single Dwelling, Stories 1.00, Style: Other, ca 1940

One story high and four bays wide, this wood-frame dwelling features an T-shaped footprint with a projecting front-gable porch on the façade. Resting on a concrete-block foundation, this dwelling is clad with aluminum siding and is capped with a side-gable, asphalt-shingle roof. The façade is pierced with 2/2 horizontal wood-sash windows and a single-leaf door. The center gable porch is screened and features square wood posts and square balusters. One central-interior, concrete-block chimney rises above the roof. Other features of the house include thin molded wood surrounds and overhanging eaves.

Individual Resource Status: Single Dwelling Contributing Total: 1

Individual Resource Status: Secondary Dwelling Non-Contributing Total: 1

7982 Porters Road 002-5045-1061

Primary Resource Information: Single Dwelling, Stories 1.00, Style: Other, ca 1955

One story in height, this concrete-block dwelling features a rectangular-shaped footprint. Resting on a solid concrete-block foundation, this dwelling is pierced with 6/6 wood-sash windows and a single-leaf, wood door. A shed-roof portico covering the front entry is supported with metal posts. Rising above the side-gable, asphalt-shingle roof are two central-interior, concrete-block chimneys. Other architectural features of the house include rowlock sills, a boxed wood cornice, and a gable addition on the side elevation.

Individual Resource Status: Single Dwelling Contributing Total: 1

Individual Resource Status: Shed Contributing Total: 1

**United States Department of the Interior
National Park Service**

**NATIONAL REGISTER OF HISTORIC PLACES
CONTINUATION SHEET**

**Southern Albemarle Rural Historic District
Albemarle County, VA**

Section 7 Page 266

8077 Porters Road 002-5045-1062

Primary Resource Information: Single Dwelling, Stories 1.00, Style: Other, ca 1990

One story in height, this wood-frame dwelling features a rectangular-shaped footprint. Resting on a solid concrete-block foundation, this dwelling is clad with vinyl siding, and is pierced with 6/6 vinyl-sash windows and a single-leaf door. A shed-roof porch covering four bays on the façade is supported with square wood posts and square balusters. The house is capped with a side-gable, asphalt-shingle roof.

Individual Resource Status: Single Dwelling Non-Contributing Total: 1

Individual Resource Status: Shed Contributing Total: 1

8085 Porters Road 002-5045-1064

Primary Resource Information: Single Dwelling, Stories 1.00, Style: Other, ca 1990

One story in height and five bays wide, this wood-frame dwelling features a rectangular-shaped footprint. Resting on a solid concrete-block foundation, this dwelling is clad with German vinyl siding, and is pierced with 4/4 wood-sash windows and a single-leaf, wood door. A front-gable roof porch covering three bays on the façade is supported with Tuscan wood columns. This dwelling is capped with a side-gable, asphalt-shingle roof. Other architectural features of the house include overhanging eaves and a rear wood deck.

Individual Resource Status: Single Dwelling Non-Contributing Total: 1

8090 Porters Road 002-5045-1063

Primary Resource Information: Single Dwelling, Stories 2.00, Style: Other, ca 1920

Two stories in height, this concrete-block dwelling features a rectangular-shaped footprint. Resting on a solid concrete-block foundation, this dwelling is pierced with 1/1 wood-sash windows and a single-leaf, wood door. A three-bay wide, half-hipped, screened porch covers the entry and is supported with square wood posts. Rising above the side-gable, corrugated-metal roof is one interior-end, brick chimney with a corbeled cap. Other architectural features of the house include center cross gable on the façade clad with vertical-board siding, and the porch is on a pier foundation.

Individual Resource Status: Single Dwelling Contributing Total: 1

8096 Porters Road 002-5045-1065

Primary Resource Information: Single Dwelling, Stories 2.00, Style: Other, ca 1920

Two stories in height, this concrete-block dwelling features an L-shaped footprint with a one-story, rear ell. Resting on a solid concrete-block foundation, this dwelling is pierced with 2/2 horizontal wood-sash windows, and 6/6 wood-sash windows, and a single-leaf door. A one-story, half-hipped porch on the façade is three bays wide and is supported with square wood posts and a rail balustrade. Rising above the side-gable, corrugated-metal roof is one exterior-end, concrete-block chimney. The façade features a center, cross gable with a 4-light casement window. The rear ell is constructed of concrete blocks.

Individual Resource Status: Single Dwelling Contributing Total: 1

Individual Resource Status: Shed Contributing Total: 1

8108 Porters Road 002-5045-1067

Primary Resource Information: Single Dwelling, Stories 1.00, Style: Other, ca 1960

One story in height and three bays wide, this brick dwelling features a rectangular-shaped footprint. Resting on a solid concrete-block foundation, this dwelling is clad with a stretcher-bond veneer, is pierced with 2/2 horizontal, wood-sash windows, a 1-light fixed window, and a single-leaf, wood door. An inset porch is supported with square wood posts. The house is capped with a side-gable, asphalt-shingle roof. Other architectural features of the house include rowlock sills, a denticulated wood cornice, and wide eaves.

Individual Resource Status: Single Dwelling Non-Contributing Total: 1

8121 Porters Road 002-5045-1066

Primary Resource Information: Single Dwelling, Stories 1.00, Style: Other, ca 1950

One story in height and four bays wide, this wood-frame dwelling features a rectangular-shaped footprint. Resting on a solid concrete-block foundation, this dwelling is clad with asbestos shingles, is pierced with 1x1 sliding metal windows, and a 1-light fixed window, and a single-leaf door. The house is capped with a side-gable, asphalt-shingle roof. Other architectural features of the house include rear wood deck, overhanging eaves, a boxed wood cornice, and a shed addition on the rear elevation.

**United States Department of the Interior
National Park Service**

**NATIONAL REGISTER OF HISTORIC PLACES
CONTINUATION SHEET**

**Southern Albemarle Rural Historic District
Albemarle County, VA**

Section 7 Page 267

Individual Resource Status: Single Dwelling Contributing Total: 1

8133 Porters Road 002-5045-1068

Primary Resource Information: Trailer, Stories 1.00, Style: Other, ca 1980

This one-story trailer is clad with fake wood siding and the foundation is not visible. It is pierced with 1/1 aluminum-sash windows and a single-leaf door. It is capped with a side-gable, asphalt-shingle roof. A wood deck leads to the front entry.

Individual Resource Status: Trailer Non-Contributing Total: 1

Precinct Road

2880 Precinct Road 002-5045-0794

Primary Resource Information: Single Dwelling, Stories 1.00, Style: Other, ca 1900

Built circa 1900, this one story, three-bay wide, wood-frame house features a rectangular-shaped footprint with a hyphen on the rear connecting to a side-gable addition. A third addition is located on the west elevation connecting the main block, hyphen, and rear addition. Resting on a stone pier foundation with concrete-block infill, this dwelling is clad with vinyl siding, and is capped with a side-gable, asphalt-shingle roof. The façade is pierced with 2/2 wood-sash windows and a single-leaf, wood replacement door. A shed-roof portico supported with turned wood posts covers the central entry. Two central-interior brick chimneys rise above the roof of the main block and one interior chimney is located in the rear hyphen. Other architectural features of the house include a center cross gable on the façade, moderately overhanging eaves, thin aluminum surrounds, and fixed shutters.

Individual Resource Status: Single Dwelling Contributing Total: 1

Individual Resource Status: Garage Contributing Total: 1

2908 Precinct Road 002-5045-0795

Primary Resource Information: Single Dwelling, Stories 2.00, Style: Late Gothic Revival, ca 1870

Built circa 1870, this two-story, three-bay, wood-frame dwelling features an L-shaped footprint with a one-story, rear ell addition. Resting on a raised, stone pier foundation with concrete-block infill, this dwelling is clad with vinyl siding. It is capped with a side-gable, asphalt-shingle roof with a center cross gable on the façade. It is pierced with 1/1 vinyl-sash windows and a central, single-leaf door. Covering the full-width of the façade is a half-hipped porch supported with square wood posts and featuring a rail balustrade.

Individual Resource Status: Single Dwelling Contributing Total: 1

Individual Resource Status: Shed Contributing Total: 1

2954 Precinct Road 002-5045-0796

Primary Resource Information: Single Dwelling, Stories 1.00, Style: Other, ca 1930

One story high and three bays wide, this wood-frame dwelling features an L-shaped footprint with a rear one-story gable ell. Resting on a solid foundation, this dwelling is clad with aluminum siding, and is capped with a side-gable, asphalt-shingle roof with a center cross gable on the façade. The façade is pierced with 3/1 wood-sash windows and a central, single-leaf, wood door. A wood deck provides access to the front entry. A shed-roof, enclosed porch is located on the basement level on the northwest elevation. Other architectural features of this house include overhanging eaves, fixed shutters, and a wood cornice.

Individual Resource Status: Single Dwelling Contributing Total: 1

Individual Resource Status: Shed Contributing Total: 3

Individual Resource Status: Garage Non-Contributing Total: 1

Individual Resource Status: Barn Non-Contributing Total: 2

Presidents Road

04735 Presidents Road 002-5045-0305

Primary Resource Information: Single Dwelling, Stories 1.00, Style: Other, ca 1930

This wood-frame house built circa 1930, is one story high, three bays wide, and is capped with a side-gable, asphalt-shingle roof. The foundation is concrete block piers and the walls are clad with simulated-brick asphalt roll. The façade is pierced with 6/6 wood-sash windows and a single-leaf door with molded wood surrounds. Two exterior-end, concrete-block chimney rises above the roof. A two-bay porch covers the entry and is supported with square wood posts and is partially enclosed.

Individual Resource Status: Single Dwelling Contributing Total: 1

**United States Department of the Interior
National Park Service**

**NATIONAL REGISTER OF HISTORIC PLACES
CONTINUATION SHEET**

**Southern Albemarle Rural Historic District
Albemarle County, VA**

Section 7 Page 268

3215 Presidents Road 002-5045-0416

Primary Resource Information: Single Dwelling, Stories 1.00, Style: Other, ca 1980

One story high and four bays wide, this wood-frame house has a rectangular-shaped footprint and is capped with a side-gable, asphalt-shingle roof with overhanging eaves. It rests on a concrete-block foundation and the walls are clad with weatherboard siding. The façade is pierced with 6/6 vinyl-sash windows and a single-leaf wood paneled door. There is one central-interior, concrete-block chimney. A four-bay wide shed porch covers the full-width of the façade. It is supported with square wood posts and balusters.

Individual Resource Status: Single Dwelling Non-Contributing Total: 1

3225 Presidents Road 002-5045-0415

Primary Resource Information: Single Dwelling, Stories 1.00, Style: Other, ca 1970

One story high and five bays wide, this wood-frame house has a rectangular-shaped footprint and is capped with a side-gable, asphalt-shingle roof. It rests on a concrete-block foundation and the walls are clad with aluminum siding. The façade is pierced with 6/6 wood-sash windows and a single-leaf wood paneled-with-lights door. A wood deck provides access to the entrance. Other architectural features include a center gable on the façade, a wood cornice, thin aluminum surrounds, and overhanging eaves. An unfinished addition is located on the southwest elevation.

Individual Resource Status: Single Dwelling Non-Contributing Total: 1

Individual Resource Status: Well House Non-Contributing Total: 1

3226 Presidents Road 002-5045-0414

Primary Resource Information: Single Dwelling, Stories 1.00, Style: Other, ca 1980

One story high and four bays wide, this wood-frame house has a rectangular-shaped footprint and is capped with a side-gable, asphalt-shingle roof. It rests on a concrete-block foundation and the walls are clad with vinyl siding. The façade is pierced with 6/6 vinyl-sash windows and a single-leaf door. There is one interior-central, brick chimney and a wood deck provides access to the entrance.

Individual Resource Status: Single Dwelling Non-Contributing Total: 1

3236 Presidents Road 002-5045-0413

Primary Resource Information: Single Dwelling, Stories 1.00, Style: Other, ca 1970

One story high and four bays wide, this wood-frame house has a rectangular-shaped footprint and is capped with a side-gable, asphalt-shingle roof. It rests on a concrete-block foundation and the walls are clad with vinyl siding. The façade is pierced with 2/2 and 1/1 wood-sash windows and there is one interior-central, concrete-block chimney. A shed roof porch, two-bays wide, covers the entrance. It is supported with metal posts. Other architectural features include overhanging eaves, and a shed-roof screened porch on the side elevation.

Individual Resource Status: Single Dwelling Non-Contributing Total: 1

Individual Resource Status: Shed Non-Contributing Total: 1

3255 Presidents Road 002-5045-0412

Primary Resource Information: Single Dwelling, Stories 1.00, Style: Other, ca 1980

One story high and four bays wide, this wood-frame house has a rectangular-shaped footprint and is capped with a side-gable, asphalt-shingle roof. It rests on a concrete-block foundation and the walls are clad with vinyl beaded siding. The façade is pierced with 8/8 vinyl-sash windows and there is one exterior-end, concrete-block chimney. A wood deck provides access to the center entry. Other architectural features include overhanging eaves, and a rear wood deck.

Individual Resource Status: Single Dwelling Non-Contributing Total: 1

3287 Presidents Road 002-5045-0411

Primary Resource Information: Single Dwelling, Stories 1.00, Style: Other, ca 1910

One story high and four bays wide, this wood-frame house has a rectangular-shaped footprint and is capped with a cross-gable, asphalt-shingle roof. It rests on a slate foundation and the façade features a center cross gable. The walls are clad with asbestos shingles. The façade is pierced with 2/2 wood-sash windows and there are two central-interior, brick chimney. The off-center entry is covered with a shed-roof portico supported with turned posts and turned balusters and resting on concrete-block piers. Other architectural features include exposed roof rafters on the porch, a wood cornice, overhanging eaves, and square-edged surrounds

**United States Department of the Interior
National Park Service**

**NATIONAL REGISTER OF HISTORIC PLACES
CONTINUATION SHEET**

**Southern Albemarle Rural Historic District
Albemarle County, VA**

Section 7 Page 269

with a projecting lip lintel. A shed-roof addition is located on the rear elevation.

Individual Resource Status: **Single Dwelling Contributing** Total: 1

Individual Resource Status: **Shed Contributing** Total: 1

3307 Presidents Road 002-5045-0406

Primary Resource Information: **Single Dwelling, Stories 1.00, Style: Other, ca 1940**

One story high, this wood-frame house has a rectangular-shaped footprint and is capped with a side-gable, asphalt-shingle roof with a wood cornice. The foundation is not visible and the walls are clad with aluminum siding. The façade is pierced with 1/1 wood-sash windows. There is one central-interior, concrete-block chimney. The entry is covered with a one-bay wide inset porch. It has an inset carport in the wing section.

Individual Resource Status: **Single Dwelling Contributing** Total: 1

3319 Presidents Road 002-5045-0405

Primary Resource Information: **Single Dwelling, Stories 1.00, Style: Other, ca 1940**

One story high, this wood-frame house has a front-gable roof with a rectangular-shaped footprint. It has a one-story, side-gable addition on the northwest elevation and a two-story addition on the southeast elevation. The walls are clad with aluminum siding and the windows are 1/1 wood-sashes and 1-light wood windows. The foundation is not visible and there is one central-interior chimney covered with a stone veneer. The entry is covered with a one-bay wide inset porch. The two-story section has a wide boxed cornice.

Individual Resource Status: **Single Dwelling Contributing** Total: 1

3329 Presidents Road 002-5045-0404

Primary Resource Information: **Single Dwelling, Stories 2.00, Style: Other, ca 1878**

Two stories high and three bays wide, this wood-frame house has a rectangular-shaped footprint with a side-gable, standing-seam metal roof with overhanging eaves. The house rests on a slate stone foundation and the walls are clad with asbestos shingles. The façade is pierced with 1/1 wood-sash windows and a central single-leaf wood door. There are two exterior, slate chimneys with brick shafts on the rear elevation. The entry on the façade is covered with a shed-roof porch supported with turned wood posts. Other architectural features include wood, boxed cornice with returns, thin wood surrounds and sills, and a full-width, one-story shed roof addition on the rear elevation.

Individual Resource Status: **Single Dwelling Contributing** Total: 1

Individual Resource Status: **Studio Non-Contributing** Total: 1

Individual Resource Status: **Shed Contributing** Total: 1

3448 Presidents Road 002-5045-0403

Primary Resource Information: **Single Dwelling, Stories 1.50, Style: Colonial Revival, ca 1980**

One-and-a-half stories high, this wood-frame house has a rectangular-shaped footprint with a side-gable, asphalt-shingle roof with overhanging eaves. The house rests on a concrete parged foundation and the walls are clad with a vinyl siding. The façade is pierced with 6/6 vinyl-sash windows and a single-leaf door. The façade is adorned with a shed-roof dormer and the rear elevation features a gable-roof dormer. The front dormer contains one 6/6 window. A two-bay, one-story, gable-roof wing is located on the southeast elevation and contains the entrance. The entry is covered with a shed-roof portico supported with square posts. A projecting gable-roof porch covers three bays on the façade. The porch is supported with wood posts and square balusters.

Individual Resource Status: **Single Dwelling Non-Contributing** Total: 1

Individual Resource Status: **Tractor Shed Non-Contributing** Total: 1

3455 Presidents Road 002-5045-0402

Primary Resource Information: **Single Dwelling, Stories 2.00, Style: Other, ca 1991**

Built in 1991, this wood-frame, two-story dwelling has a rectangular-shaped footprint with a half-hipped roof porch on the façade that extends past the side walls. This house rests on a solid foundation covered with a slate veneer and the exterior walls are clad with German weatherboard siding. The front-gable roof is sheathed with standing-seam metal and features an overhanging gable hood on the façade. The house is pierced with 4-light casement windows and 8-light fixed windows. The side elevations contain a 2/2 wood-sash windows. The façade contains double-leaf, 12-light, French doors and one 12-light door. Rising above the roof is one central-interior chimney clad with a stone veneer. Architecture features include decorative S-shaped brackets supporting the overhang gable hood, a wood cornice, exposed rafters, and Tuscan cornerboards. A one-story shed-roof addition is located on the

**United States Department of the Interior
National Park Service**

**NATIONAL REGISTER OF HISTORIC PLACES
CONTINUATION SHEET**

**Southern Albemarle Rural Historic District
Albemarle County, VA**

Section 7 Page 270

rear elevation. Connecting the addition to the main block is a porte cochere.

Individual Resource Status: **Single Dwelling Non-Contributing** Total: 1

Individual Resource Status: **Tenant House Contributing** Total: 1

Individual Resource Status: **Garage Non-Contributing** Total: 1

Individual Resource Status: **Tennis Court Non-Contributing** Total: 1

Individual Resource Status: **Pool/Swimming Pool Non-Contributing** Total: 1

Individual Resource Status: **Shed Non-Contributing** Total: 2

3526 Presidents Road 002-5045-0398

Primary Resource Information: **Single Dwelling, Stories 1.00, Style: Other, ca 1970**

One story high, this wood-frame house has a rectangular-shaped footprint with a side-gable, asphalt-shingle roof. The house rests on a concrete-block foundation and the walls are clad with vinyl siding. The façade is pierced with 2/2 horizontal wood-sash and one 1-light fixed window, and a single-leaf door. One interior-end, concrete-block chimney rises above the roof. A wood deck provides access to the front entry. Other architectural features include overhanging eaves, and thin aluminum-clad surrounds.

Individual Resource Status: **Single Dwelling Non-Contributing** Total: 1

3527 Presidents Road 002-5045-0397

Primary Resource Information: **Single Dwelling, Stories 1.00, Style: Other, ca 1970**

One story high and six bays wide, this wood-frame house has a rectangular-shaped footprint with a side-gable, asphalt-shingle roof. The house rests on a concrete-block foundation and the walls are clad with aluminum siding. The façade is pierced with 8/8 and 4/4 vinyl-sash windows, and a single-leaf door. One central-interior, concrete-block chimney with a brick cap rises above the roof. A wood deck provides access to the front entry. Other architectural features include overhanging eaves, a boxed wood cornice, and fixed shutters.

Individual Resource Status: **Single Dwelling Non-Contributing** Total: 1

3529 Presidents Road 002-5045-0396

Primary Resource Information: **Single Dwelling, Stories 1.00, Style: Other, ca 1950**

One story high and four bays wide, this wood-frame house has a rectangular-shaped footprint with a side-gable, asphalt-shingle roof. The house rests on a concrete-block foundation and the walls are clad with aluminum siding. The façade is pierced with 8/8 wood-sash windows, and a single-leaf wood door. A wood deck provides access to the front entry. Other architectural features include overhanging eaves, a wood soffit, and fixed shutters.

Individual Resource Status: **Single Dwelling Contributing** Total: 1

Individual Resource Status: **Distillery/Still Hs. Contributing** Total: 1

3542 Presidents Road 002-5045-0395

Primary Resource Information: **Single Dwelling, Stories 1.00, Style: Other, ca 1977**

One story high and four bays wide, this wood-frame house has a rectangular-shaped footprint with a side-gable, asphalt-shingle roof. The house rests on a concrete-block foundation and the walls are clad with vinyl siding. The façade is pierced with 2/2 horizontal wood-sash windows, a 1-light fixed window flanked by 1/1 wood-sash windows, and a single leaf door. Other architectural features include overhanging eaves, thin aluminum-clad surrounds, and a rear wood deck.

Individual Resource Status: **Single Dwelling Non-Contributing** Total: 1

3544 Presidents Road 002-5045-0394

Primary Resource Information: **Single Dwelling, Stories 1.00, Style: Other, ca 1980**

One story high and four bays wide, this wood-frame house has a rectangular-shaped footprint with a side-gable, asphalt-shingle roof. The house rests on a concrete parged foundation and the walls are clad with composition siding. The windows were not visible at the time of the survey. One exterior-end, concrete-block chimney rises above the roof. A shed-roof porch supported with wood posts and a metal balustrade and a concrete-block foundation cover a portion of the façade. Other architectural features include overhanging eaves, a side entry, and thin aluminum-clad surrounds.

Individual Resource Status: **Single Dwelling Non-Contributing** Total: 1

3555 Presidents Road 002-5045-0393

Primary Resource Information: **Single Dwelling, Stories 1.00, Style: Other, ca 1980**

One story high and four bays wide, this wood-frame house has a rectangular-shaped footprint with a side-gable, asphalt-shingle

**United States Department of the Interior
National Park Service**

**NATIONAL REGISTER OF HISTORIC PLACES
CONTINUATION SHEET**

**Southern Albemarle Rural Historic District
Albemarle County, VA**

Section 7 Page 271

roof. The house rests on a concrete parged foundation and the walls are clad with weatherboard siding. The façade is pierced with 1/1 metal-sash windows, and a single-leaf metal paneled-with-lights door. One exterior-end, concrete parged chimney rises above the roof. A wood deck provides access to the front entry. Other architectural features include overhanging eaves, a wood cornice, and a side wood deck.

Individual Resource Status: **Single Dwelling Non-Contributing** Total: 1

3567 Presidents Road 002-5045-0388

Primary Resource Information: **Single Dwelling, Stories 1.00, Style: Other, ca 1980**

One story high and four bays wide, this wood-frame house has a rectangular-shaped footprint with a side-gable, asphalt-shingle roof. The house rests on a solid concrete-block foundation and the walls are clad with pressed vertical-board siding. The façade is pierced with 2/2 horizontal wood-sash windows, 6/6 and 8/8 wood-sash windows, and a single-leaf wood door. Other features include overhanging eaves, a wood cornice, and thin aluminum surrounds.

Individual Resource Status: **Single Dwelling Non-Contributing** Total: 1

3568 Presidents Road 002-5045-0392

Primary Resource Information: **Single Dwelling, Stories 1.00, Style: Other, ca 1977**

One story high and four bays wide, this wood-frame house has a rectangular-shaped footprint with a side-gable, asphalt-shingle roof. The house rests on a concrete-block foundation and the walls are clad with composition siding. The façade is pierced with 2/2 horizontal wood-sash windows, 1-light wood fixed windows, and a single-leaf wood door. One exterior-end, concrete-block chimney rises above the roof. A wood deck provides access to the front entry. Other architectural features include a raised basement, overhanging eaves, a fixed shutters.

Individual Resource Status: **Single Dwelling Non-Contributing** Total: 1

3569 Presidents Road 002-5045-0390

Primary Resource Information: **Single Dwelling, Stories 1.00, Style: Other, ca 1970**

One story high and four bays wide, this wood-frame house has a rectangular-shaped footprint with a side-gable, asphalt-shingle roof. The house rests on a parged concrete-block foundation and the walls are clad with vinyl siding. The façade is pierced with 1/1 metal-sash windows, and a single-leaf metal paneled door. Other architectural features include overhanging eaves, an aluminum soffit, an off-center entry on the façade and a side entry, and a rear deck.

Individual Resource Status: **Single Dwelling Non-Contributing** Total: 1

Individual Resource Status: **Garage Non-Contributing** Total: 1

3570 Presidents Road 002-5045-0391

Primary Resource Information: **Single Dwelling, Stories 1.00, Style: Other, ca 1980**

One story high and four bays wide, this wood-frame house has a rectangular-shaped footprint with a side-gable, asphalt-shingle roof. The house rests on a concrete-block foundation and the walls are flush wood with false half timbering. The façade is pierced with 2/2 horizontal wood-sash windows, and a single-leaf wood paneled door. One exterior-end, concrete-block chimney rises above the roof. A wood deck provides access to the front entry. Other architectural features include a raised basement, a wood deck on the side elevation, and a double-leaf, cross-braced door on the basement level on the façade.

Individual Resource Status: **Single Dwelling Non-Contributing** Total: 1

3590 Presidents Road 002-5045-0389

Primary Resource Information: **Single Dwelling, Stories 1.00, Style: Other, ca 1970**

One story high and four bays wide, this wood-frame house has a rectangular-shaped footprint with a side-gable, asphalt-shingle roof with overhanging eaves. The house rests on a solid concrete-block foundation and the walls are clad with pressed aluminum siding. The façade is pierced with 2/2 horizontal wood-sash windows, and one 1-light fixed window, and a single-leaf wood paneled door. One exterior-end brick chimney rises above the roof.

Individual Resource Status: **Single Dwelling Non-Contributing** Total: 1

3606 Presidents Road 002-5045-0387

Primary Resource Information: **Single Dwelling, Stories 1.00, Style: Other, ca 1980**

One story high and four bays wide, this wood-frame house has a rectangular-shaped footprint with a side-gable, asphalt-shingle roof with overhanging eaves. The house rests on a solid concrete-block foundation and the walls are clad with vinyl siding. The façade

**United States Department of the Interior
National Park Service**

**NATIONAL REGISTER OF HISTORIC PLACES
CONTINUATION SHEET**

**Southern Albemarle Rural Historic District
Albemarle County, VA**

Section 7 **Page** 272

is pierced with 2/2 horizontal wood-sash windows, one 1-light fixed window, and a single-leaf wood paneled door.

Individual Resource Status: **Single Dwelling Non-Contributing** Total: 1

Individual Resource Status: **Garage Non-Contributing** Total: 1

3625 Presidents Road **002-5045-0386**

Primary Resource Information: **Single Dwelling, Stories 1.00, Style: Other, ca 1980**

One story high and four bays wide, this wood-frame house has a rectangular-shaped footprint with a side-gable, asphalt-shingle roof with overhanging eaves. The house rests on a solid concrete parged foundation and the walls are clad with vinyl siding. The façade is pierced with 2/2 horizontal wood-sash windows, one 1-light fixed window, and a double-leaf metal paneled-and-lights door. One central-interior concrete-block chimney rises above the roof and a wood deck provides access to the front entry.

Individual Resource Status: **Single Dwelling Non-Contributing** Total: 1

Individual Resource Status: **Garage Non-Contributing** Total: 1

3632 Presidents Road **002-5045-0385**

Primary Resource Information: **Single Dwelling, Stories 1.00, Style: Other, ca 1980**

One story high and four bays wide, this wood-frame house has a rectangular-shaped footprint with a side-gable, asphalt-shingle roof. The house rests on a solid concrete-block foundation and the walls are clad with vinyl siding. The façade is pierced with 1/1 vinyl-sash windows, and a single-leaf metal paneled door. The house features overhanging eaves, and fixed shutters.

Individual Resource Status: **Single Dwelling Non-Contributing** Total: 1

Individual Resource Status: **Garage Non-Contributing** Total: 1

Individual Resource Status: **Carport Non-Contributing** Total: 1

3633 Presidents Road **002-5045-0384**

Primary Resource Information: **Single Dwelling, Stories 1.00, Style: Other, ca 1980**

One story high, this wood-frame house has a L-shaped footprint with a side-gable, asphalt-shingle roof. The house rests on a solid concrete-block foundation and the walls are clad with composition siding. The façade is pierced with 6/6 and 8/8 wood-sash windows, and a single-leaf wood door. The house features overhanging eaves, a boxed wood cornice, a rear ell.

Individual Resource Status: **Single Dwelling Non-Contributing** Total: 1

Individual Resource Status: **Garage Non-Contributing** Total: 1

3643 Presidents Road **002-5045-0383**

Primary Resource Information: **Single Dwelling, Stories 1.00, Style: Other, ca 1980**

One story high, this wood-frame house has a rectangular-shaped footprint with a side-gable, asphalt-shingle roof. The house rests on a solid concrete-block foundation and the walls are clad with weatherboard siding. One exterior-end, concrete-block chimney rises above the roof. The façade is pierced with 2/2 horizontal wood-sash windows, and a single-leaf wood door. The house features overhanging eaves and a wood porch deck on the façade.

Individual Resource Status: **Single Dwelling Non-Contributing** Total: 1

3644 Presidents Road **002-5045-0382**

Primary Resource Information: **Single Dwelling, Stories 1.00, Style: Other, ca 1980**

One story high and four bays wide, this wood-frame house has a rectangular-shaped footprint with a side-gable, asphalt-shingle roof. The house rests on a solid concrete-block foundation and the walls are clad with aluminum siding. One exterior-end, concrete-block chimney rises above the roof. The façade is pierced with 6/6 vinyl-sash windows, one 1-light fixed window flanked by 4/4 vinyl windows. The front entry contains a single-leaf metal paneled-with-lights door. The roof features overhanging eaves and there is a wood deck on the side.

Individual Resource Status: **Single Dwelling Non-Contributing** Total: 1

Individual Resource Status: **Garage Non-Contributing** Total: 1

3652 Presidents Road **002-5045-0381**

Primary Resource Information: **Single Dwelling, Stories 1.00, Style: Other, ca 1980**

One story high, this wood-frame house has a rectangular-shaped footprint with a side-gable, asphalt-shingle roof. The house rests on a solid concrete-block foundation and the walls are clad with aluminum siding. Across the full-width of the façade is an enclosed shed-roof porch with small windows just under the eave.

**United States Department of the Interior
National Park Service**

**NATIONAL REGISTER OF HISTORIC PLACES
CONTINUATION SHEET**

**Southern Albemarle Rural Historic District
Albemarle County, VA**

Section 7 Page 273

Individual Resource Status: Single Dwelling Non-Contributing Total: 1

Individual Resource Status: Garage Non-Contributing Total: 2

3653 Presidents Road 002-5045-0380

Primary Resource Information: Single Dwelling, Stories 1.00, Style: Other, ca 1980

One story high, this wood-frame house has a rectangular-shaped footprint with a shed, asphalt-shingle roof with a wood cornice. The house rests on a solid concrete block foundation and the walls are clad with vertical-board siding. The façade is pierced with 2-light sliding wood-sash windows, and a single-leaf wood door. A wood deck provides access to the front entry.

Individual Resource Status: Single Dwelling Non-Contributing Total: 1

3657 Presidents Road 002-5045-0379

Primary Resource Information: Single Dwelling, Stories 1.00, Style: Other, ca 1980

One story high and four bays wide, this wood-frame house has a rectangular-shaped footprint with a side-gable, asphalt-shingle roof with overhanging eaves. The house rests on a solid concrete parged foundation and the walls are clad with weatherboard siding. The façade is pierced with 1/1 wood-sash windows, 2/2 horizontal wood-sash windows, and a single-leaf wood door. An exterior-end concrete-block chimney rises above the roof. A wood deck provides access to the front entry.

Individual Resource Status: Single Dwelling Non-Contributing Total: 1

3670 Presidents Road 002-5045-0378

Primary Resource Information: Single Dwelling, Stories 1.00, Style: Other, ca 1970

One story high and four bays wide, this wood-frame house has a rectangular-shaped footprint with a side-gable, asphalt-shingle roof. The house rests on a solid concrete parged foundation and the walls are clad with a brick veneer. The façade is pierced with 8/8 and 6/6 wood-sash windows, and a single-leaf wood paneled door. An exterior-end concrete-block chimney rises above the roof. A wood deck provides access to the front entry. Other architectural features include rowlock sills, weatherboard siding on the side elevations, overhanging eaves, and fixed shutters.

Individual Resource Status: Single Dwelling Non-Contributing Total: 1

Individual Resource Status: Carport Non-Contributing Total: 1

3687 Presidents Road 002-5045-0377

Primary Resource Information: Single Dwelling, Stories 1.00, Style: Other, ca 1980

One story high, this wood-frame house has a rectangular-shaped footprint with a side-gable, asphalt-shingle roof. The house rests on a concrete-block foundation and the walls are clad with pressed vertical-board siding. The façade is pierced with 6/6 vinyl-sash windows, and a single-leaf wood paneled door. A wood deck provides access to the front entry.

Individual Resource Status: Single Dwelling Non-Contributing Total: 1

3694 Presidents Road 002-5045-0376

Primary Resource Information: Single Dwelling, Stories 1.00, Style: Other, ca 1980

One story high and four bays wide, this wood-frame house has a rectangular-shaped footprint with a side-gable, asphalt-shingle roof. The house rests on a concrete-block foundation and the walls are clad with aluminum siding. The façade is pierced with 8/8 vinyl-sash windows, and a single-leaf wood door. One exterior-end concrete-block chimney rises above the roof. The roof features overhanging eaves and the façade has fixed shutters.

Individual Resource Status: Single Dwelling Non-Contributing Total: 1

3698 Presidents Road 002-5045-0375

Primary Resource Information: Single Dwelling, Stories 1.00, Style: Other, ca 1980

One story high, this wood-frame house has a rectangular-shaped footprint with a side-gable, asphalt-shingle roof. The house rests on a concrete-block foundation and the walls are clad with vinyl siding. The façade is pierced with 1/1 metal-sash windows, one 1-light fixed window, and a single-leaf metal paneled door. A wood deck provides access to the front entry.

Individual Resource Status: Single Dwelling Non-Contributing Total: 1

3699 Presidents Road 002-5045-0374

Primary Resource Information: Single Dwelling, Stories 1.00, Style: Other, ca 1970

One story high, this wood-frame house has a rectangular-shaped footprint with a side-gable, asphalt-shingle roof with overhanging

**United States Department of the Interior
National Park Service**

**NATIONAL REGISTER OF HISTORIC PLACES
CONTINUATION SHEET**

**Southern Albemarle Rural Historic District
Albemarle County, VA**

Section 7 **Page** 274

eaves. The house rests on a concrete-block foundation. The façade is pierced with 6/6 wood-sash windows, and a single-leaf wood paneled door. A wood deck provides access to the front entry.

Individual Resource Status: **Single Dwelling Non-Contributing** Total: 1

3708 Presidents Road 002-5045-0373

Primary Resource Information: **Single Dwelling, Stories 1.00, Style: Other, ca 1970**

One story high and four bays wide, this wood-frame house has a rectangular-shaped footprint with a side-gable, asphalt-shingle roof and a concrete parged foundation. The façade is pierced with 1/1 vinyl-sash windows, and a single-leaf metal paneled door. A wood deck provides access to the front entry. A two-story, two-bay wide addition is located on the southwest elevation. Other architectural features include overhanging eaves, a raised basement on the addition, and fixed shutters.

Individual Resource Status: **Single Dwelling Non-Contributing** Total: 1

3721 Presidents Road 002-5045-0372

Primary Resource Information: **Single Dwelling, Stories 1.00, Style: Other, ca 1950**

One story high and four bays wide, this wood-frame house has a rectangular-shaped footprint with a side-gable, asphalt-shingle roof and a concrete-block foundation. The façade is pierced with 2/2 horizontal wood-sash windows, and a single-leaf wood paneled door. One exterior-end, concrete-block chimney rises above the roof. Other architectural features include diamond-shaped spandrels, some wood-shingle siding on the façade, and overhanging eaves.

Individual Resource Status: **Single Dwelling Contributing** Total: 1

Individual Resource Status: **Garage Non-Contributing** Total: 1

3744 Presidents Road 002-5045-0370

Primary Resource Information: **Single Dwelling, Stories 2.00, Style: Other, ca 1968**

The real property assessment shows this house is two stories high and has an enclosed porch on the facade that dates to 1985. An addition is located on the side elevation and dates to 1988.

Individual Resource Status: **Single Dwelling Non-Contributing** Total: 1

Individual Resource Status: **Barn Non-Contributing** Total: 1

Individual Resource Status: **Shed Contributing** Total: 3

3745 Presidents Road 002-5045-0371

Primary Resource Information: **Single Dwelling, Stories 1.00, Style: Other, ca 1950**

One story high and three bays wide, this small concrete-block house has a rectangular-shaped footprint with a side-gable, asphalt-shingle roof and a concrete-block foundation. The façade is pierced with 2/2 horizontal wood-sash windows, 6-light casement windows, and a single-leaf metal paneled door. One central-interior, concrete-block chimney rises above the roof. Other architectural features include square concrete sills, and overhanging eaves.

Individual Resource Status: **Single Dwelling Contributing** Total: 1

3759 Presidents Road 002-5045-0369

Primary Resource Information: **Single Dwelling, Stories 1.00, Style: Other, ca 1950**

One story high, this wood-frame house has a rectangular-shaped footprint with a side-gable, asphalt-shingle roof with a boxed wood cornice. There is a side-gable addition on the rear and side of the main block. The walls are clad with pressed vertical-board siding and the house rests on a concrete-block foundation. The façade is pierced with 2/2 horizontal wood-sash windows, 1-light fixed windows, and a single-leaf wood paneled door.

Individual Resource Status: **Single Dwelling Contributing** Total: 1

3775 Presidents Road 002-5045-0368

Primary Resource Information: **Single Dwelling, Stories 1.00, Style: Other, ca 1970**

One story high and four bays wide, this wood-frame house has a rectangular-shaped footprint with a side-gable, asphalt-shingle roof with overhanging eaves. The walls are clad with vinyl siding and the houses rests on a concrete-block foundation. The façade is pierced with 1-light fixed windows, 1/1 wood-sash windows, and a single-leaf door. One exterior-end concrete-block chimney rises above the roof.

Individual Resource Status: **Single Dwelling Non-Contributing** Total: 1

**United States Department of the Interior
National Park Service**

**NATIONAL REGISTER OF HISTORIC PLACES
CONTINUATION SHEET**

**Southern Albemarle Rural Historic District
Albemarle County, VA**

Section 7 Page 275

3782 Presidents Road 002-5045-0367

Primary Resource Information: Single Dwelling, Stories 1.00, Style: Other, ca 1980

One story high, this wood-frame house has a rectangular-shaped footprint with a front-gable, asphalt-shingle roof with overhanging eaves. The walls are clad with vinyl siding and the house rests on a brick stretcher bond foundation. The façade is pierced with 1-light metal-sash windows, a single-leaf metal paneled-and-lights door, and double-leaf sliding glass doors. A wood deck provides access to the front entrance. Other architectural features include trapezoidal fixed transom windows on the façade, and a raised basement.

Individual Resource Status: Single Dwelling Non-Contributing Total: 1

Individual Resource Status: Stable Non-Contributing Total: 1

3812 Presidents Road 002-5045-0363

Primary Resource Information: Single Dwelling, Stories 1.00, Style: Other, ca 1980

One story high and five bays wide, this wood-frame house has an rectangular-shaped footprint with a side-gable, asphalt-shingle roof. The walls are clad with vinyl siding and the house rests on a solid concrete parged foundation. The façade is pierced with 4/4 vinyl-sash windows, and a single-leaf metal paneled door. A wood deck provides access to the front entry. Other architectural features include a rear wood deck, an aluminum cornice, an off-center center gable, and thin aluminum-clad surrounds.

Individual Resource Status: Single Dwelling Non-Contributing Total: 1

Individual Resource Status: Shed Non-Contributing Total: 1

3815 Presidents Road 002-5045-0362

Primary Resource Information: Single Dwelling, Stories 1.00, Style: Other, ca 1990

One story high and six bays wide, this wood-frame house has an rectangular-shaped footprint with a side-gable, asphalt-shingle roof. The walls are clad with vinyl siding and the house rests on a solid poured concrete foundation. The façade is pierced with 1/1 vinyl-sash windows, and a single-leaf metal paneled door. A wood deck provides access to the front entry. Other architectural features include a aluminum cornice, boxed eaves, and a center gable on the façade.

Individual Resource Status: Single Dwelling Non-Contributing Total: 1

3836 Presidents Road 002-5045-0356

Primary Resource Information: Single Dwelling, Stories 1.00, Style: Other, ca 1980

One story high and four bays wide, this wood-frame house has a rectangular-shaped footprint with a side-gable, asphalt-shingle roof. The walls are clad with vinyl siding and the house rests on a solid concrete-block foundation. One exterior-end, concrete-block chimney rises above the roof. The façade is pierced with 1/1 wood-sash windows, one 1-light fixed window, and a single-leaf wood paneled door. Extending from the façade is a three-bay wide, shed-roof porch supported with square wood posts and balusters. The porch sits on concrete blocks. Other architectural features include overhanging eaves, thin wood surrounds, and rear wood deck.

Individual Resource Status: Single Dwelling Non-Contributing Total: 1

Individual Resource Status: Trailer Non-Contributing Total: 2

Individual Resource Status: Garage Non-Contributing Total: 1

Individual Resource Status: Shed Non-Contributing Total: 1

3855 Presidents Road 002-5045-0354

Primary Resource Information: Single Dwelling, Stories 1.00, Style: Other, ca 1970

One story high, this wood-frame house has a rectangular-shaped footprint with a side-gable, asphalt-shingle roof. The walls are clad with aluminum siding and the house rests on a raised solid concrete-block foundation. There is one exterior-end, concrete-block chimney. The façade is pierced with 2/2 horizontal wood-sash windows, one 1-light fixed window, and a single-leaf wood door. A wood deck is located on the side elevation. Other architectural features include overhanging eaves, thin wood surrounds, and a wood cornice.

Individual Resource Status: Single Dwelling Non-Contributing Total: 1

3856 Presidents Road 002-5045-0355

Primary Resource Information: Single Dwelling, Stories 1.00, Style: Other, ca 1980

One story high, this wood-frame trailer has a rectangular-shaped footprint with a side-gable, metal sheet roof. The walls are clad with aluminum siding and the foundation is not visible. There is one metal flue and the façade is pierced with 1/1 metal-sash windows,

**United States Department of the Interior
National Park Service**

**NATIONAL REGISTER OF HISTORIC PLACES
CONTINUATION SHEET**

**Southern Albemarle Rural Historic District
Albemarle County, VA**

Section 7 Page 276

and a single-leaf door.

Individual Resource Status: **Single Dwelling Non-Contributing** Total: 1

Individual Resource Status: **Barn Non-Contributing** Total: 1

3857 Presidents Road 002-5045-0353

Primary Resource Information: **Single Dwelling, Stories 1.00, Style: Other, ca 1970**

One story high, this wood-frame house has a rectangular-shaped footprint with a side-gable, asphalt-shingle roof. The walls are clad with aluminum siding and the house rests on a solid concrete parged foundation. There is one exterior-end, concrete-block chimney and a concrete-block stoop to the front entry. The façade is pierced with 4/4 and 8/8 wood-sash windows, one 1-light fixed window, and a single-leaf metal paneled door. A one-story shed roof addition is located on the rear elevation. Other architectural features include thin wood surrounds, and a boxed cornice.

Individual Resource Status: **Single Dwelling Non-Contributing** Total: 1

Individual Resource Status: **Garage Non-Contributing** Total: 1

3859 Presidents Road 002-5045-0352

Primary Resource Information: **Single Dwelling, Stories 1.50, Style: Modern Movement, ca 1977**

One-and-a-half stories high, this wood-frame house has a rectangular-shaped footprint with an off-center front-gable, asphalt-shingle roof. The first story walls are concrete parged and the second story is clad with vertical-board siding. The house rests on a parged foundation and there is one exterior-end concrete-block chimney. The façade is pierced with 1/1 wood-sash windows, and a single-leaf door. A two-bay wide, shed-roof vestibule is centered on the façade. Other architectural features include thin wood surrounds, a wood cornice, and clerestory lights.

Individual Resource Status: **Single Dwelling Non-Contributing** Total: 1

3890 Presidents Road 002-5045-0351

Primary Resource Information: **Single Dwelling, Stories 1.00, Style: Other, ca 1980**

One story high and eight bays wide, this wood-frame house has a rectangular-shaped footprint with side-gable, asphalt-shingle roof. The walls are clad with vinyl siding and it rests on a rock faced concrete-block foundation. The façade is pierced with 6/6 and 1/1 vinyl-sash windows, and a single-leaf metal paneled door. A wood deck provides access to the front entry. Other architectural features include a shallow-pitched center gable on the façade, a boxed aluminum-clad cornice, a rear inset porch, and fixed shutters.

Individual Resource Status: **Single Dwelling Non-Contributing** Total: 1

Individual Resource Status: **Garage Non-Contributing** Total: 1

3901 Presidents Road 002-5045-0347

Primary Resource Information: **Single Dwelling, Stories 1.00, Style: Other, ca 1970**

One story high, this wood-frame dwelling has a rectangular footprint with side gable roof. A hyphen connects a front-gable garage addition. The roof is sheathed with asphalt shingles and the walls are clad with pressed vertical board siding and it rests on a solid concrete parged foundation. The façade is pierced with 8/8 and 6/6 vinyl-sash windows and a single-leaf door. Other features include window spandrels, a wood cornice, and two roll-up, vinyl, paneled garage doors.

Individual Resource Status: **Single Dwelling Non-Contributing** Total: 1

Individual Resource Status: **Shed Non-Contributing** Total: 2

3931 Presidents Road 002-5045-0346

Primary Resource Information: **Single Dwelling, Stories 1.00, Style: Other, ca 1969**

One story high, this wood-frame ranch dwelling has a rectangular footprint with a side-gable, asphalt-shingle roof. The walls are clad with pressed weatherboard siding and it rests on a solid concrete-block foundation. The façade is pierced with 6/6 vinyl-sash windows and a single-leaf wood paneled door. It has one exterior-end, brick chimney and one central-interior concrete-block chimney. A wood deck provides access to the entry. Other features include a one story rear ell, an off-center door, overhanging eaves, a wood cornice, and thin wood molded surrounds.

Individual Resource Status: **Single Dwelling Non-Contributing** Total: 1

Individual Resource Status: **Well House Non-Contributing** Total: 1

Individual Resource Status: **Trailer Non-Contributing** Total: 1

3936 Presidents Road 002-5045-0345

**United States Department of the Interior
National Park Service**

**NATIONAL REGISTER OF HISTORIC PLACES
CONTINUATION SHEET**

**Southern Albemarle Rural Historic District
Albemarle County, VA**

Section 7 **Page** 277

Primary Resource Information: **Single Dwelling, Stories 1.00, Style: Other, ca 1950**

One story high, this wood-frame dwelling has an rectangular footprint with a side-gable, asphalt-shingle roof. The walls are clad with pressed vertical-board siding and it rests on a solid foundation, which is not visible. The façade is pierced with 8/8 wood-sash windows and a single-leaf door. It has one exterior-end, concrete-block chimney and a two-bay wide screened porch. Other features include a one story rear ell, a side wood deck, and thin wood molded surrounds.

Individual Resource Status: **Single Dwelling Contributing** Total: 1

Individual Resource Status: **Shed Non-Contributing** Total: 1

Individual Resource Status: **Stable Non-Contributing** Total: 1

Individual Resource Status: **Animal Shelter Non-Contributing** Total: 1

3943 Presidents Road 002-5045-0344

Primary Resource Information: **Single Dwelling, Stories 1.00, Style: Other, ca 1970**

One story high, this wood-frame dwelling has an rectangular footprint with a side-gable, asphalt-shingle roof. The walls are clad with vinyl siding and it rests on a solid concrete parged foundation. The façade is pierced with 2/2 wood-sash windows and a single-leaf door. It has one central-interior brick chimney and a one-bay wide enclosed porch illuminated with jalousie lights. Other features include a raised basement, a rear wood deck, a boxed aluminum-clad cornice, an off-center porch, and thin aluminum surrounds.

Individual Resource Status: **Single Dwelling Non-Contributing** Total: 1

Individual Resource Status: **Garage Contributing** Total: 1

3965 Presidents Road 002-5045-0343

Primary Resource Information: **Single Dwelling, Stories 1.00, Style: Other, ca 1970**

One story high, this wood-frame dwelling has an rectangular footprint with a side-gable, standing-seam metal roof with a center cross gable. The walls are clad with weatherboards and it rests on a solid concrete parged foundation. The façade is pierced with 6/6 wood-sash windows and a single-leaf wood paneled door. The entry is slightly inset. Other features include a wood deck with a horizontal board balustrade, and thin wood surrounds.

Individual Resource Status: **Single Dwelling Non-Contributing** Total: 1

3984 Presidents Road 002-5045-0342

Primary Resource Information: **Single Dwelling, Stories 1.00, Style: Other, ca 1950**

One story high, this wood-frame dwelling has an L-shaped footprint with a cross-gable, asphalt-shingle roof. The projecting gable is three bays wide addition that dates approximately to 1980. The walls are clad with weatherboards and flush siding. It rests on a solid concrete-block foundation. The façade is pierced with 1/1 wood-sash windows, one 1-light fixed window, one set of French doors, and a single-leaf wood paneled door. Covering one bay is an inset porch supported with square wood posts. Other features include a wood cornice, thin wood surrounds, and a deck off the projecting gable section.

Individual Resource Status: **Single Dwelling Contributing** Total: 1

Individual Resource Status: **Barn Contributing** Total: 1

Individual Resource Status: **Chicken coop Contributing** Total: 1

Individual Resource Status: **Shed Contributing** Total: 1

Individual Resource Status: **Stable Non-Contributing** Total: 1

Individual Resource Status: **Shed Non-Contributing** Total: 1

4059 Presidents Road 002-5045-0337

Primary Resource Information: **Single Dwelling, Stories 1.00, Style: Other, ca 1940**

One story high, this wood-frame dwelling has a rectangular footprint with a side-gable, asphalt-shingle roof. The walls are clad with weatherboard siding and the façade is pierced with 2/2 horizontal wood-sash windows and a single-leaf, flush wood door. There is one central-interior, concrete-block chimney. A screened porch with a shed roof covers the bays on the façade and features exposed roof rafters. A one-story wing is located on both elevations.

Individual Resource Status: **Single Dwelling Contributing** Total: 1

Individual Resource Status: **Shed Contributing** Total: 2

4060 Presidents Road 002-5045-0338

Primary Resource Information: **Single Dwelling, Stories 1.00, Style: Other, ca 1990**

One story high, this wood-frame dwelling has a rectangular footprint with a side-gable, asphalt-shingle roof. The walls are clad with

**United States Department of the Interior
National Park Service**

**NATIONAL REGISTER OF HISTORIC PLACES
CONTINUATION SHEET**

**Southern Albemarle Rural Historic District
Albemarle County, VA**

Section 7 Page 278

vinyl siding and its rests on a solid parged concrete foundation. The façade is pierced with 1/1 vinyl-sash windows and an inset single-leaf metal paneled door. There is one exterior-end, concrete-block chimney. Other features include a boxed aluminum cornice, thin aluminum surrounds, and an off-center entry.

Individual Resource Status: **Single Dwelling Non-Contributing** Total: 1

Individual Resource Status: **Shed Non-Contributing** Total: 1

4099 Presidents Road 002-5045-0336

Primary Resource Information: **Single Dwelling, Stories 1.00, Style: Colonial Revival, ca 1990**

One story high and four bays wide, this wood-frame dwelling rests on a solid concrete parged foundation and is capped with a side-gable, asphalt-shingle roof. The walls are clad with vinyl siding and the façade is pierced with 6/9 vinyl-sash windows. Projecting from the façade is a centered, front-gable, two-bay wide porch supported with square wood posts and balusters. An exterior-end, concrete-block chimney rises above the roof. Other architectural features include an attached carport wing, thin aluminum surrounds, and a boxed aluminum-clad cornice.

Individual Resource Status: **Single Dwelling Non-Contributing** Total: 1

4119 Presidents Road 002-5045-0335

Primary Resource Information: **Single Dwelling, Stories 1.00, Style: Other, ca 1990**

One story high, this wood-frame dwelling rests on a solid concrete foundation and is capped with a side-gable, asphalt-shingle roof. The walls are clad with weatherboard siding and the façade is pierced with 1/1 wood-sash windows. Projecting from the façade is an off-center, front-gable, one-bay wide porch supported with square wood posts. Other architectural features include thin wood surrounds, a screened porch on the side elevation, and overhanging eaves.

Individual Resource Status: **Single Dwelling Non-Contributing** Total: 1

4132 Presidents Road 002-5045-0334

Primary Resource Information: **Single Dwelling, Stories 1.50, Style: Other, ca 1990**

One-and-a-half stories high, this wood-frame dwelling rests on a solid parged concrete foundation and is capped with a cross-gable, standing-seam metal roof. The walls are clad with composition siding and the façade is pierced with 2-light casement windows, and one 3-light fixed window. Projecting from the façade is a front-gable bay and a wrap-around porch supported with wood posts. There are two exterior-end, parged concrete-block chimneys. Other architectural features include thin wood surrounds, a rear deck, overhanging eaves, and a boxed wood cornice.

Individual Resource Status: **Pool/Swimming Pool Non-Contributing** Total: 1

Individual Resource Status: **Garage Non-Contributing** Total: 1

Individual Resource Status: **Shed Non-Contributing** Total: 1

Individual Resource Status: **Single Dwelling Non-Contributing** Total: 1

4156 Presidents Road 002-5045-0331

Primary Resource Information: **Trailer, Stories 1.00, Style: Other, ca 1999**

This trailer built in 1999, is one story high and is capped with a side-gable, corrugated-metal roof. The foundation is not visible because it is covered with sheet metal. It has one single-leaf door.

Milton farm

Individual Resource Status: **Trailer Non-Contributing** Total: 1

Individual Resource Status: **Animal Shelter Non-Contributing** Total: 1

4161 Presidents Road 002-5045-0333

Primary Resource Information: **Single Dwelling, Stories 1.00, Style: Other, ca 1990**

One story high, this wood-frame dwelling rests on a solid parged concrete foundation and is capped with a side-gable, asphalt-shingle roof. The walls are clad with weatherboard siding and the façade is pierced with 6/9 vinyl-sash windows. Projecting from the façade is a two-bay wide, front-gable porch supported with square wood posts and balusters. Other architectural features include fixed shutters, a side wood deck, and an entry on the side elevation.

Individual Resource Status: **Single Dwelling Non-Contributing** Total: 1

Individual Resource Status: **Garage Non-Contributing** Total: 1

4175 Presidents Road 002-5045-0332

Primary Resource Information: **Single Dwelling, Stories 1.50, Style: Other, ca 2003**

**United States Department of the Interior
National Park Service**

**NATIONAL REGISTER OF HISTORIC PLACES
CONTINUATION SHEET**

**Southern Albemarle Rural Historic District
Albemarle County, VA**

Section 7 Page 279

One-and-a-half stories high and three bays wide, this wood-frame dwelling rests on a stretcher-bond brick veneer foundation and is capped with an off-center, side-gable, asphalt-shingle roof. The walls are clad with Hardiplank siding and the façade is pierced with two pairs of 4-light casement windows. Other architectural features include a boxed aluminum-clad cornice, cornerboards, and symmetrical fenestration with a central single-leaf entry.

Individual Resource Status: **Single Dwelling Non-Contributing** Total: 1

Individual Resource Status: **Shed Non-Contributing** Total: 1

Individual Resource Status: **Workshop Non-Contributing** Total: 1

4194 Presidents Road 002-5045-0329

Primary Resource Information: **Trailer, Stories 1.00, Style: Other, ca 1980**

This trailer erected circa 1980, is one story high and five bays wide capped with a side-gable roof. The foundation is not visible because it is covered with pressed metal sheets. The wood-frame walls are clad with pressed vertical-board siding and the façade is pierced with 4/4 vinyl-sash windows.

Individual Resource Status: **Trailer Non-Contributing** Total: 1

Individual Resource Status: **Carport Non-Contributing** Total: 1

4195 Presidents Road 002-5045-0330

Primary Resource Information: **Single Dwelling, Stories 1.00, Style: Modern Movement, ca 1980**

This modern-movement house built circa 1980, is one story high and is capped with two roof types; side-gable and shed both sheathed with asphalt-shingle roof. It rests on a solid poured concrete foundation and the walls are clad with weatherboards. There is one exterior-end, concrete-block chimney and the façade is pierced with 1/1 wood-sash windows. Covering the single-leaf entry is an inset porch with square balusters and posts. A deck is located on the rear elevation.

Individual Resource Status: **Single Dwelling Non-Contributing** Total: 1

Individual Resource Status: **Wood Shed Non-Contributing** Total: 1

Individual Resource Status: **Barn Contributing** Total: 1

4240 Presidents Road 002-5045-0328

Primary Resource Information: **Single Dwelling, Stories 1.00, Style: Other, ca 1990**

This modern-movement house built circa 1990, is one story high, five bays wide, and is capped with a side-gable, asphalt-shingle roof. It rests on a solid foundation covered over with plywood and the walls are clad with pressed vertical-board siding. The façade is pierced with 6/6 wood-sash windows and a three-bay, gable-porch covers the single-leaf entrance. The porch is supported with turned posts and square balusters. The house has a boxed cornice and square-edged, wood surrounds and sills.

Individual Resource Status: **Single Dwelling Non-Contributing** Total: 1

Individual Resource Status: **Garage Non-Contributing** Total: 1

4252 Presidents Road 002-5045-0327

Primary Resource Information: **Single Dwelling, Stories 1.00, Style: Other, ca 1980**

This modern-movement house built circa 1980, is one story high and is capped with a side-gable, asphalt-shingle roof. The foundation is covered over with pressed metal sheets and the walls are clad with German vinyl siding. The façade is pierced with 1/1 aluminum-sash windows and a two-bay, gable-porch covers the single-leaf entrance. The porch is supported with square posts and square balusters. The house has a boxed cornice and square-edged and overhanging eaves.

Individual Resource Status: **Single Dwelling Non-Contributing** Total: 1

Individual Resource Status: **Garage Non-Contributing** Total: 1

4315 Presidents Road 002-5045-0326

Primary Resource Information: **Single Dwelling, Stories 1.00, Style: Modern Movement, ca 1980**

This modern-movement, wood-frame house built circa 1980, is one story high and is capped with a side-gable, asphalt-shingle roof with wide eaves. The foundation is poured concrete and the walls are clad with aluminum siding. The façade is pierced with 8/8 vinyl-sash windows and a two-bay, shed-roof porch covers the single-leaf entrance. The porch is supported with square posts and square balusters.

Individual Resource Status: **Single Dwelling Non-Contributing** Total: 1

Individual Resource Status: **Shed Non-Contributing** Total: 1

**United States Department of the Interior
National Park Service**

**NATIONAL REGISTER OF HISTORIC PLACES
CONTINUATION SHEET**

**Southern Albemarle Rural Historic District
Albemarle County, VA**

Section 7 **Page** 280

4320 Presidents Road 002-5045-0325

Primary Resource Information: Single Dwelling, Stories 1.00, Style: Modern Movement, ca 1980

This modern-movement, wood-frame house built circa 1980, is one story high and is capped with a side-gable, asphalt-shingle roof with overhanging eaves. The foundation is a random rubble veneer and the walls are clad with vinyl siding. The façade is pierced with 1/1 aluminum-sash windows and a single-leaf door. The house has a boxed cornice, and a front wood deck.

Individual Resource Status: Single Dwelling Non-Contributing Total: 1

Individual Resource Status: Garage Non-Contributing Total: 1

Individual Resource Status: Trailer Non-Contributing Total: 1

4333 Presidents Road 002-5045-0322

Primary Resource Information: Single Dwelling, Stories 1.00, Style: Modern Movement, ca 1970

This modern-movement, wood-frame house built circa 1980, is one story high and is capped with a side-gable, asphalt-shingle roof with exposed rafters and overhanging eaves. The foundation is concrete block and the walls are clad with vinyl siding. The façade is pierced with 1/1 aluminum-sash windows and a single-leaf door. Rising above the roof is one interior, concrete-block chimney.

Individual Resource Status: Single Dwelling Non-Contributing Total: 1

4340 Presidents Road 002-5045-0324

Primary Resource Information: Single Dwelling, Stories 1.00, Style: Modern Movement, ca 1980

This modern-movement, wood-frame house built circa 1980, is one story high and is capped with a side-gable, asphalt-shingle roof with overhanging eaves. The foundation is a concrete block and the walls are clad with plywood siding and a brick veneer. The façade is pierced with 2/2 horizontal-sash, wood windows and a single-leaf door. Rising above the roof is one exterior-end, concrete-block chimney.

Individual Resource Status: Single Dwelling Non-Contributing Total: 1

4344 Presidents Road 002-5045-0323

Primary Resource Information: Single Dwelling, Stories 1.00, Style: Modern Movement, ca 1980

This modern-movement, wood-frame house built circa 1980, is one story high and is capped with a side-gable, asphalt-shingle roof. The foundation is a concrete block and the walls are clad with vinyl siding. The façade is pierced with 4/4 vinyl-sash windows and a single-leaf door. Rising above the roof is one exterior-end, concrete-block chimney. A wood deck is located on the front and rear elevations.

Individual Resource Status: Single Dwelling Non-Contributing Total: 1

Individual Resource Status: Carport Non-Contributing Total: 1

Individual Resource Status: Shed Non-Contributing Total: 1

4433 Presidents Road 002-5045-0321

Primary Resource Information: Single Dwelling, Stories 1.00, Style: Other, ca 1990

This wood-frame house built circa 1990, is one story high and is capped with a side-gable, asphalt-shingle roof with overhanging eaves and a boxed cornice. The foundation is poured concrete and the walls are clad with vinyl siding. The façade is pierced with 8/8 vinyl-sash windows and a single-leaf door.

Individual Resource Status: Single Dwelling Non-Contributing Total: 1

4442 Presidents Road 002-5045-0320

Primary Resource Information: Single Dwelling, Stories 1.00, Style: Other, ca 1970

This wood-frame house built circa 1970, is one story high and is capped with a side-gable, asphalt-shingle roof with a boxed cornice. The foundation is poured concrete and the walls are clad with beaded-vinyl siding. The façade is pierced with 6/6 vinyl-sash windows and a single-leaf door. One exterior-end, concrete-block chimney rises above the roof.

Individual Resource Status: Single Dwelling Non-Contributing Total: 1

4449 Presidents Road 002-5045-0319

Primary Resource Information: Single Dwelling, Stories 1.00, Style: Other, ca 1991

This wood-frame house built in 1991, is one story high and is capped with a side-gable, asphalt-shingle roof with a boxed cornice and overhanging eaves. The foundation is poured concrete and the walls are clad with vinyl siding. The façade is pierced with 8/8 vinyl-sash windows and a single-leaf door. A wood-deck is located on the front elevation.

Individual Resource Status: Single Dwelling Non-Contributing Total: 1

**United States Department of the Interior
National Park Service**

**NATIONAL REGISTER OF HISTORIC PLACES
CONTINUATION SHEET**

**Southern Albemarle Rural Historic District
Albemarle County, VA**

Section 7 Page 281

Individual Resource Status: Pool/Swimming Pool Non-Contributing Total: 1

4459 Presidents Road 002-5045-0318

Primary Resource Information: Single Dwelling, Stories 1.00, Style: Other, ca 1980

This wood-frame house built in 1980, is one story high and is capped with a side-gable, asphalt-shingle roof with a boxed cornice and overhanging eaves. The foundation is poured concrete and the walls are clad with vinyl siding. The façade is pierced with 8/8 vinyl-sash windows and a single-leaf door. A wood-deck is located on the rear elevation.

Individual Resource Status: Single Dwelling Non-Contributing Total: 1

4489 Presidents Road 002-5045-0317

Primary Resource Information: Single Dwelling, Stories 1.00, Style: Other, ca 1980

This wood-frame house built in 1980, is one story high and is capped with a side-gable, asphalt-shingle roof. The foundation is concrete block and the walls are clad with vinyl siding. The façade is pierced with 6/6 vinyl-sash windows and a single-leaf door. One exterior-end, concrete-block chimney rises above the roof, and a wood-deck is located on the rear elevation.

Individual Resource Status: Single Dwelling Non-Contributing Total: 1

4499 Presidents Road 002-5045-0316

Primary Resource Information: Single Dwelling, Stories 1.00, Style: Modern Movement, ca 1960

This wood-frame house built in 1960, is one story high and is capped with a side-gable, asphalt-shingle roof with wide eaves. The foundation is concrete block and the walls are clad with vinyl siding. The façade is pierced with 1/1 and 8/8 wood-sash windows and a single-leaf door. One exterior-end and one interior concrete-block chimneys rise above the roof. A shed-roof enclosed porch is located on the front elevation.

Individual Resource Status: Single Dwelling Non-Contributing Total: 1

4551 Presidents Road 002-5045-0315

Primary Resource Information: Single Dwelling, Stories 1.00, Style: Octagon Mode, ca 1930

This wood-frame house built circa 1940, is one story high and is capped with a side-gable, standing-seam metal roof with overhanging eaves. The foundation is concrete block and the walls are clad with aluminum siding. The façade is pierced with 1/1 metal-sash windows and a single-leaf door. Two central-interior concrete-block chimneys rise above the roof and a one-bay, shed-roof porch covers the entry on the façade. The porch is supported with metal posts.

Individual Resource Status: Single Dwelling Contributing Total: 1

4554 Presidents Road 002-5045-0314

Primary Resource Information: Single Dwelling, Stories 1.00, Style: Other, ca 1990

This wood-frame house built circa 1990, is one story high and is capped with a side-gable, asphalt-shingle roof with wide eaves and a boxed cornice. The foundation is concrete block and the walls are clad with weatherboard siding. The façade is pierced with 6/6 vinyl-sash windows and a single-leaf door. Two exterior-end, brick chimneys rise above the roof and a two-bay, shed-roof porch covers the entry on the façade. The porch is supported with square wood posts and square balusters.

Individual Resource Status: Single Dwelling Non-Contributing Total: 1

4558 Presidents Road 002-5045-0313

Primary Resource Information: Single Dwelling, Stories 1.00, Style: Modern Movement, ca 1991

This wood-frame house built circa 1991, is one story high and is capped with a side-gable, asphalt-shingle roof with overhanging eaves and a boxed cornice. The foundation is poured concrete and the walls are clad with weatherboard siding. The façade is pierced with 6/6 wood-sash windows and a single-leaf door. One interior brick chimney rises above the roof and a four-bay, shed-roof porch covers the entry on the façade. The porch is supported with square wood posts and square balusters.

Individual Resource Status: Single Dwelling Non-Contributing Total: 1

4581 Presidents Road 002-5045-0312

Primary Resource Information: Single Dwelling, Stories 1.00, Style: Other, ca 1980

This wood-frame house built circa 1980, is one story high and is capped with a side-gable, asphalt-shingle roof with a center, cross gable. The foundation is not visible because it is covered with standing-seam metal. The walls are clad with vinyl siding and the façade is pierced with 6/6 vinyl-sash windows and a single-leaf door.

Individual Resource Status: Single Dwelling Non-Contributing Total: 1

**United States Department of the Interior
National Park Service**

**NATIONAL REGISTER OF HISTORIC PLACES
CONTINUATION SHEET**

**Southern Albemarle Rural Historic District
Albemarle County, VA**

Section 7 Page 282

Individual Resource Status: **Garage Contributing** Total: 1

4611 Presidents Road 002-5045-0311

Primary Resource Information: **Single Dwelling, Stories 1.00, Style: Modern Movement, ca 1970**

This wood-frame house built circa 1970, is one story high and is capped with a side-gable, asphalt-shingle roof with wide eaves and a boxed cornice. The foundation is concrete block and the walls are clad with composite siding. The façade is pierced with 2/2 horizontal wood-sash windows and a single-leaf door. One interior concrete-block chimney rises above the roof and there is a wood deck on the front elevation.

Individual Resource Status: **Single Dwelling Non-Contributing** Total: 1

Individual Resource Status: **Garage Non-Contributing** Total: 1

4616 Presidents Road 002-5045-0310

Primary Resource Information: **Single Dwelling, Stories 1.50, Style: Other, ca 1990**

This wood-frame house built circa 1990, is one-and-a-half stories high and is capped with a side-gable, asphalt-shingle roof with overhanging eaves. The foundation is concrete block and the walls are clad with vinyl siding. The façade is pierced with 6/6 vinyl-sash windows and a single-leaf door. Covering the façade is a one-story, shed-roof porch supported with square wood posts.

Individual Resource Status: **Single Dwelling Non-Contributing** Total: 1

4622 Presidents Road 002-5045-0309

Primary Resource Information: **Single Dwelling, Stories 1.00, Style: Other, ca 1980**

This wood-frame house built circa 1980, is one story high and is capped with a side-gable, asphalt-shingle roof with wide eaves and a boxed cornice. The foundation is poured concrete and the walls are clad with weatherboard siding. The façade is pierced with 1/1 wood-sash windows and a single-leaf door.

Individual Resource Status: **Single Dwelling Non-Contributing** Total: 1

4636 Presidents Road 002-5045-0308

Primary Resource Information: **Single Dwelling, Stories 1.00, Style: Other, ca 1993**

This wood-frame house built circa 1993, is one story high and is capped with a side-gable, asphalt-shingle roof with overhanging eaves and a boxed cornice. The foundation is poured concrete and the walls are clad with German vinyl siding. The façade is pierced with 1/1 wood-sash windows and a single-leaf door. One exterior-end, concrete-block chimney rises above the roof.

Individual Resource Status: **Single Dwelling Non-Contributing** Total: 1

Individual Resource Status: **Shed Non-Contributing** Total: 1

4643 Presidents Road 002-5045-0307

Primary Resource Information: **Single Dwelling, Stories 1.00, Style: Other, ca 1980**

This wood-frame house built circa 1980, is one story high and is capped with a side-gable, asphalt-shingle roof with a boxed cornice. The foundation is poured concrete and the walls are clad with German vinyl siding. The façade is pierced with 6/6 vinyl-sash windows and a single-leaf door. One exterior-end, parged, concrete-block chimney rises above the roof.

Individual Resource Status: **Single Dwelling Non-Contributing** Total: 1

4663 Presidents Road 002-5045-0306

Primary Resource Information: **Single Dwelling, Stories 1.00, Style: Other, ca 1960**

This wood-frame house built circa 1960, is one story high, three bays wide, and is capped with a hipped, asphalt-shingle roof with wide eaves. The foundation is concrete block and the walls are clad with German vinyl siding. The façade is pierced with 1-light aluminum casement windows and a single-leaf door. One central-interior, concrete-block chimney rises above the roof. A screened porch is located on the side elevation and a wood deck is on the rear elevation.

Individual Resource Status: **Single Dwelling Non-Contributing** Total: 1

4735 Presidents Road 002-1161

Other DHR Id #: **002-5045-0303**

Primary Resource Information: **Church, Stories 1.00, Style: Other, 1891**

This wood-frame church is one story high and one bay wide on the façade and features a rectangular footprint. The main block of the church is four bays deep and there is a gable vestibule located on the façade with shed-roof additions on the side elevation. The front vestibule rests on a concrete-block foundation. A pyramidal roof steeple is located on the main block of the façade. The

**United States Department of the Interior
National Park Service**

**NATIONAL REGISTER OF HISTORIC PLACES
CONTINUATION SHEET**

**Southern Albemarle Rural Historic District
Albemarle County, VA**

Section 7 Page 283

church sits on a solid foundation, which has been covered with pressed metal. The walls are clad with vinyl siding the side walls are pierced with 2/2 wood-sash windows. The front-gable roof is sheathed with standing-seam metal and features overhanging eaves, and there is one exterior-end brick chimney. The steeple features lancet-arched louvered vents just below the eaves. The front vestibule contains a two-leaf flush door. A small addition is located on the rear elevation.

Individual Resource Status: **Church Contributing** Total: 1

Individual Resource Status: **School Contributing** Total: 1

Individual Resource Status: **Cemetery Non-Contributing** Total: 1

4738 Presidents Road 002-5045-0304

Primary Resource Information: **Single Dwelling, Stories 2.00, Style: Colonial Revival, ca 1990**

Two stories high, this wood-frame dwelling features an L-shaped footprint. Resting on a solid poured concrete foundation, this house is clad with vinyl siding and the roof is sheathed with asphalt-shingles. Rising above the roof is one interior-end brick chimney. The facade features a hipped roof porch three bays wide, which is supported with turned posts and balusters. The facade is pierced with 1/1 vinyl-sash windows. Other features include a center cross gable clad with fishscale vinyl shingles and has exposed roof rafters. A two-story addition is located on the rear elevation.

Individual Resource Status: **Single Dwelling Non-Contributing** Total: 1

Quality Row

5213 Quality Row 002-5045-0003

Primary Resource Information: **Trailer, Stories 1.00, Style: Other, ca 1960**

This trailer is one story high and constructed of wood frame clad with corrugated sheet-metal siding and pressed vertical board siding. The windows are 1/1 wood sash and the gable roof is sheathed with metal. The foundation is covered with molded plastic faux rock. A wood deck is located on the rear.

Individual Resource Status: **Trailer Non-Contributing** Total: 1

Individual Resource Status: **Shed Non-Contributing** Total: 2

Individual Resource Status: **Workshop Non-Contributing** Total: 1

5215 Quality Row 002-5045-0004

Primary Resource Information: **Single Dwelling, Stories 2.00, Style: Late 19th and Early 20th Century American Movement, ca 1885**

Two stories high and three bays across, this wood-frame dwelling rests on a soapstone pier foundation and is clad with weatherboard siding. The facade is pierced with 1/1 wood-sash windows and one single-leaf door. The gable roof is sheathed with standing-seam metal and two exterior-end, cinder-block chimneys rise above the roof. A one-story, shed-roof porch covers the facade and is supported with wood posts.

Individual Resource Status: **Single Dwelling Contributing** Total: 1

5221 Quality Row 002-5045-0005

Primary Resource Information: **Single Dwelling, Stories 2.00, Style: Other, ca 1885**

This vernacular two-story dwelling is four bays wide and of wood-frame construction clad with vinyl siding. It rests on a replacement, poured, concrete foundation and is capped with a front-gable roof sheathed with asphalt shingles. One interior-end, concrete-block chimney rises above the roof. A one-story, three bay wide porch supported with wood posts covers the facade. Projecting from the side elevation is a side-gable, one-story wing. The house includes features such as overhanging eaves, a boxed cornice, square-edged aluminum surrounds, and brick steps. The foundation was originally soapstone and a chimney is missing from the wing.

Individual Resource Status: **Single Dwelling Contributing** Total: 1

Individual Resource Status: **Shed Contributing** Total: 1

Individual Resource Status: **Well House Non-Contributing** Total: 1

5229 Quality Row 002-5045-0006

Primary Resource Information: **Single Dwelling, Stories 2.00, Style: Late 19th and Early 20th Century American Movement, ca 1885**

This vernacular two-story dwelling is three bays wide and of wood-frame construction clad with vinyl siding. The original

**United States Department of the Interior
National Park Service**

**NATIONAL REGISTER OF HISTORIC PLACES
CONTINUATION SHEET**

**Southern Albemarle Rural Historic District
Albemarle County, VA**

Section 7 Page 284

soapstone pier foundation is infilled with poured concrete. The house is capped with a front-gable roof with a side-gable, one-story wing. Rising above the standing-seam metal roof are two exterior-end, cinder-block chimneys. The façade is pierced with 1/1 wood-sash windows. Several shed-roof additions extend from the wing section and rest on a poured concrete foundation. A rear wood deck is located on the rear elevation.

Individual Resource Status: **Single Dwelling Contributing** Total: 1

Individual Resource Status: **Garage Contributing** Total: 1

Individual Resource Status: **Shed Non-Contributing** Total: 1

5235 Quality Row 002-5045-0007

Primary Resource Information: **Single Dwelling, Stories 2.00, Style: Late 19th and Early 20th Century American Movement, ca 1885**

This wood-frame, T-shaped dwelling is comprised of two sections, one being two stories in height and the second is one story high. Resting on a solid foundation, the house is clad with aluminum siding and capped with a multiple gable roof sheathed with standing-seam metal. The one-story section has a single leaf entry and a shed-roof across its two bays. The porch is supported with wood posts. The house is illuminated with 1/1 vinyl-sash windows with squared-edged, aluminum-clad surrounds. Features include overhanging eaves and a boxed aluminum-clad cornice. A shed-roof, one-story addition is located on the rear elevation and does not compromise the integrity of the house.

Individual Resource Status: **Single Dwelling Contributing** Total: 1

Individual Resource Status: **Garage Non-Contributing** Total: 1

5241 Quality Row 002-5045-0008

Primary Resource Information: **Single Dwelling, Stories 2.00, Style: Late 19th and Early 20th Century American Movement, ca 1900**

This wood-frame, T-shaped dwelling is comprised of two sections, one being two stories in height and the second is one story. Resting on a solid foundation, the house is clad with pressed vertical-board siding and capped with a multiple gable roof sheathed with asphalt shingles and standing-seam metal. The one-story section contains a single leaf entry. Each gabled section of the house has a central-interior, parged chimney. The house is illuminated with 6/6 wood-sash windows and 1/1 metal-sash windows with squared-edged, wood surrounds. Features include overhanging eaves and a wood cornice. The original porch has been enclosed and a shed-roof, one-story addition built circa 1983/1984 is located on the rear elevation and does not compromise the integrity of the house.

Individual Resource Status: **Single Dwelling Contributing** Total: 1

Individual Resource Status: **Water Pump Non-Contributing** Total: 1

Individual Resource Status: **Shed Non-Contributing** Total: 1

Quandary Drive

184 Quandary Drive 002-5045-0267

Primary Resource Information: **Single Dwelling, Stories 1.00, Style: Other, ca 1990**

One story high, this wood-frame single dwelling rests on a solid concrete foundation and is capped with a side-gable, asphalt-shingle roof. It is clad with weatherboard siding and is pierced with 1/1 wood-sash windows and one 1-light fixed window. It has a two-bay wide, inset porch on the façade supported with square wood posts and square balusters. There is one exterior-end flue covered with weatherboard siding. It has wide eaves and a rear deck.

Individual Resource Status: **Single Dwelling Non-Contributing** Total: 1

Individual Resource Status: **Garage Non-Contributing** Total: 1

Individual Resource Status: **Shed Non-Contributing** Total: 1

200 Quandary Drive 002-5045-0268

Primary Resource Information: **Trailer, Stories 1.00, Style: Other, ca 1980**

This wood-frame trailer is covered with corrugated-sheet metal and capped with a flat roof. The facade is pierced with 1-light fixed windows and 1-light awning windows. It has a shed-roof porch supported with square-wood posts covering the entry. The foundation is clad with pressed metal.

Individual Resource Status: **Trailer Non-Contributing** Total: 1

**United States Department of the Interior
National Park Service**

**NATIONAL REGISTER OF HISTORIC PLACES
CONTINUATION SHEET**

**Southern Albemarle Rural Historic District
Albemarle County, VA**

Section 7 Page 285

288 Quandary Drive 002-5045-0269

Primary Resource Information: Trailer, Stories 1.00, Style: Other, ca 1985

This wood-frame trailer has a flat roof and is clad with pressed vertical-board siding. The foundation is not visible and the facade is pierced with 1/1 metal-sash windows. It has a one-bay wide porch on the facade with a front-gable roof and is supported with square wood posts.

Individual Resource Status: Trailer Non-Contributing Total: 2

291 Quandary Drive 002-5045-0270

Primary Resource Information: Single Dwelling, Stories 1.00, Style: Modern Movement, ca 1975

One story high, this wood-frame dwelling is capped with a side-gable, asphalt-shingle roof and is covered with a brick stretcher veneer. The facade is pierced with 1/1 wood-sash windows and there is an interior brick chimney. The two bay wide porch has a front-gable roof and is supported with square wood posts.

Individual Resource Status: Barn Contributing Total: 1

Individual Resource Status: Stable Contributing Total: 1

Individual Resource Status: Single Dwelling Non-Contributing Total: 1

Individual Resource Status: Garage/Wood Shed Non-Contributing Total: 1

Quandary Farm

135 Quandary Farm 002-5045-0283

Primary Resource Information: Single Dwelling, Stories 2.00, Style: Gothic Revival, ca 1860

This Gothic Revival-style dwelling is two stories high and features a rectangular footprint and a side-gable roof with a center cross gable on the facade. The wood-frame construction is clad with weatherboard siding and the house rests on a replacement concrete-block foundation. The roof is sheathed with asphalt shingles and there are four exterior-end slate chimneys with brick shafts and hoods. The facade features a front-gable roof portico supported with wood square posts. The facade is pierced with 6/6 wood-sash windows, 4-light wood casement windows, and a single-leaf wood, paneled-with-lights door. Other features include wood sills, overhanging eaves, and cornerboards. An ell is located on the rear elevation and has an attached kitchen section, which stands on a stone foundation. The kitchen has a rear deck on a concrete-block base.

Individual Resource Status: Single Dwelling Contributing Total: 1

Individual Resource Status: Guest House Contributing Total: 1

Individual Resource Status: Garage Contributing Total: 1

Individual Resource Status: Workshop Contributing Total: 1

Individual Resource Status: Office Contributing Total: 1

Individual Resource Status: Shed Non-Contributing Total: 1

Individual Resource Status: Barn Contributing Total: 1

Individual Resource Status: Smoke/Meat House Contributing Total: 1

Individual Resource Status: Stable Contributing Total: 1

Individual Resource Status: Cemetery Contributing Total: 1

5100 Quiet Entry Farm 002-0421 Other DHR Id #: 002-5045-0163

Primary Resource Information: Single Dwelling, Stories 2.00, Style: Colonial Revival, 1900

Set on a stone foundation, the Colonial Revival-style two-story wood-frame dwelling was constructed circa 1900. Clad in weatherboard, the dwelling features a gable-front-and-wing form, with 1.5-story wing. The wing portion features a central 1.5-story entrance gable with detailed Colonial Revival elements, including a central entry with broken pediment, central unicorn, a molded entablature, a paneled soffit, and Tuscan pilasters. The single-leaf paneled entry includes a decorative transom with tracery. The upper story includes a tripartite window with arched central 6/6 flanked by 4/4 wood windows. The "wing" also features 6/9 wood windows, while the "gable-front" portion includes two 6/6 wood windows on each story and a peak lunette window. Other detailing includes a slate roof, a central-interior and two exterior-end brick chimneys, molded surrounds and sills, cornice returns, operable louvered wood shutters, and a molded wood cornice with flush fascia. There are multiple one-story gabled additions off of the projecting gable and rear ell.

Individual Resource Status: Single Dwelling Contributing Total: 2

Individual Resource Status: Tenant House Non-Contributing Total: 2

Individual Resource Status: Garage Contributing Total: 2

**United States Department of the Interior
National Park Service**

**NATIONAL REGISTER OF HISTORIC PLACES
CONTINUATION SHEET**

**Southern Albemarle Rural Historic District
Albemarle County, VA**

Section 7 Page 286

Individual Resource Status: **Barn Contributing** Total: 1
Individual Resource Status: **Mill Non-Contributing** Total: 1
Individual Resource Status: **Chicken coop Contributing** Total: 1
Individual Resource Status: **Wood Shed Non-Contributing** Total: 1
Individual Resource Status: **Quarry Contributing** Total: 1
Individual Resource Status: **Animal Shelter Non-Contributing** Total: 6
Individual Resource Status: **Pool/Swimming Pool Non-Contributing** Total: 1
Individual Resource Status: **Greenhouse Non-Contributing** Total: 1
Individual Resource Status: **Shed Contributing** Total: 3
Individual Resource Status: **Stable Contributing** Total: 3

Rabbit Hollow Lane

06825 Rabbit Hollow Lane 002-5045-0673

Primary Resource Information: **Single Dwelling, Stories 1.00, Style: Other, ca 1975**

Built circa 1975, this one story, wood-frame, single-dwelling features a rectangular-shaped footprint. It rests on a solid concrete-block foundation, is clad with weatherboard siding, and is capped with a side-gable, asphalt-shingle roof. The house is pierced with 8/8 vinyl-sash windows and one single-leaf door with a brick stretcher-bond surround.

Individual Resource Status: **Single Dwelling Non-Contributing** Total: 1

6821 Rabbit Hollow Lane 002-5045-0668

Primary Resource Information: **Single Dwelling, Stories 1.00, Style: Other, ca 1975**

Built circa 1975, this one story, wood-frame, single-dwelling features a rectangular-shaped footprint. It rests on a solid concrete-block foundation, is clad with plywood board-and-batten siding, and is capped with a side-gable, asphalt-shingle roof. The house is pierced with 2/2 wood-sash windows, one 1-light fixed window, and one single-leaf, wood paneled doors. Around the door is a pressed brick surround and the windows have faux spandrels. Other architectural features of the house include thin aluminum surrounds, fixed shutters, and overhanging eaves.

Individual Resource Status: **Single Dwelling Non-Contributing** Total: 1

Individual Resource Status: **Barn Contributing** Total: 1

Individual Resource Status: **Garage Contributing** Total: 1

6825 Rabbit Hollow Lane 002-5045-0669

Primary Resource Information: **Single Dwelling, Stories 1.00, Style: Other, ca 1975**

Built circa 1975, this one story, wood-frame, single-dwelling features a rectangular-shaped footprint. It rests on a solid concrete-block foundation, is clad with weatherboard siding, and is capped with a side-gable, asphalt-shingle roof. The house is pierced with 2/2 wood-sash windows, one 1-light fixed window, and one single-leaf, wood panel-and-light door. Other architectural features of the house include one exterior-end brick chimney, overhanging eaves, thin surrounds, fixed shutters, and a rear wood deck.

Individual Resource Status: **Single Dwelling Non-Contributing** Total: 1

Rabbit Ridge Road

6817 Rabbit Ridge Road 002-5045-0671

Primary Resource Information: **Single Dwelling, Stories 1.00, Style: Other, ca 1975**

Built circa 1975, this one story, wood-frame, single-dwelling features a rectangular-shaped footprint. It rests on a solid concrete-block foundation, is clad with vinyl siding, and is capped with a side-gable, asphalt-shingle roof. The house is pierced with 8/8 and 4/4 vinyl-sash windows, one 1-light fixed window, and one single-leaf, metal panel-and-light door. A wood deck provides access to the front entry. Other architectural features of the house include one exterior-end, concrete-block chimney, overhanging eaves, thin aluminum surrounds, and a side deck.

Individual Resource Status: **Single Dwelling Non-Contributing** Total: 1

Individual Resource Status: **Shed Non-Contributing** Total: 1

6826 Rabbit Ridge Road 002-5045-0670

**United States Department of the Interior
National Park Service**

**NATIONAL REGISTER OF HISTORIC PLACES
CONTINUATION SHEET**

**Southern Albemarle Rural Historic District
Albemarle County, VA**

Section 7 Page 287

Primary Resource Information: **Single Dwelling, Stories 1.00, Style: Other, ca 1975**

Built circa 1975, this one story, four bay wide, wood-frame, single-dwelling features a rectangular-shaped footprint. It rests on a solid concrete-block foundation, is clad with vinyl siding, and is capped with a side-gable, asphalt-shingle roof. The house is pierced with 2/2 horizontal, wood-sash windows, one 1-light fixed window, and one single-leaf, metal panel-and-light door. Other architectural features of the house include one exterior-end brick chimney, overhanging eaves, square-edged surrounds, and fixed shutters.

Individual Resource Status: **Single Dwelling Non-Contributing** Total: 1

Individual Resource Status: **Shed Non-Contributing** Total: 1

6831 Rabbit Ridge Road 002-5045-0672

Primary Resource Information: **Single Dwelling, Stories 1.00, Style: Other, ca 1975**

Built circa 1975, this one story, five-bay wide, wood-frame, single-dwelling features a rectangular-shaped footprint. It rests on a solid concrete-block foundation, is clad with wide weatherboard siding, and is capped with a side-gable, asphalt-shingle roof. The house is pierced with 8/8 and 4/4 vinyl-sash windows and one single-leaf, wood paneled door. Other architectural features of the house include one exterior-end, concrete-block chimney, overhanging eaves, thin aluminum surrounds, and a fluted door surround.

Individual Resource Status: **Single Dwelling Non-Contributing** Total: 1

6833 Rabbit Ridge Road 002-5045-0674

Primary Resource Information: **Single Dwelling, Stories 1.00, Style: Other, ca 1975**

Built circa 1975, this one story, wood-frame, single-dwelling features a rectangular-shaped footprint. It rests on a solid concrete-block foundation, is clad with plywood siding, and is capped with a side-gable, asphalt-shingle roof. The house is pierced with 1/1 wood-sash windows and one single-leaf wood paneled door with a fluted door surround. It has one exterior-end, concrete-block chimney, overhanging eaves, a rear wood deck, and thin wood surrounds and sills.

Individual Resource Status: **Single Dwelling Non-Contributing** Total: 1

Individual Resource Status: **Shed Non-Contributing** Total: 1

6836 Rabbit Ridge Road 002-5045-0675

Primary Resource Information: **Single Dwelling, Stories 1.00, Style: Other, ca 1975**

Built circa 1975, this one story, wood-frame, single-dwelling features an L-shaped footprint with a projecting gable on the facade. It rests on a solid concrete-block foundation, is clad with vinyl siding, and is capped with a cross-gable, asphalt-shingle roof. The house is pierced with 6/6 and 4/4 vinyl-sash windows and one single-leaf metal panel-with-lights door. Other architectural features of the house include a three bay wide porch supported with square wood posts, overhanging eaves, and thin aluminum surrounds.

Individual Resource Status: **Single Dwelling Non-Contributing** Total: 1

Individual Resource Status: **Shed Non-Contributing** Total: 2

Raccoon Ridge

646 Raccoon Ridge 002-5045-1148

Primary Resource Information: **Single Dwelling, Stories 1.50, Style: Other, ca 1990**

One-and-a-half stories in height and three bays wide, this wood-frame dwelling features a rectangular-shaped footprint. Resting on a concrete-block foundation, this house is clad with vinyl siding, is pierced with 1/1 vinyl windows and 1-light fixed windows, and a single-leaf door. Rising above the side-gable, asphalt-shingle roof is an interior, concrete-block chimney. The roof features overhanging eaves and a boxed cornice.

Individual Resource Status: **Single Dwelling Non-Contributing** Total: 2

Individual Resource Status: **Shed Non-Contributing** Total: 1

Randolphs Orchard Lane

2820 Randolphs Orchard Lane 002-5045-0783

Primary Resource Information: **Single Dwelling, Stories 1.00, Style: Other, ca 2000**

Built circa 2000, this one-story, four-bay, wood-frame house features a rectangular-shaped footprint. Resting on a solid poured concrete foundation, it is clad with vinyl siding, and is capped with a side-gable, asphalt-shingle roof. The façade is pierced with 1/1 vinyl-sash windows and a single-leaf, metal paneled door. Other architectural features of the house include overhanging eaves, fixed

**United States Department of the Interior
National Park Service**

**NATIONAL REGISTER OF HISTORIC PLACES
CONTINUATION SHEET**

**Southern Albemarle Rural Historic District
Albemarle County, VA**

Section 7 **Page** 288

shutters, and thin aluminum surrounds. This dwelling was constructed by the Albemarle Housing Improvement Program.
Individual Resource Status: Single Dwelling Non-Contributing Total: 1

2830 Randolphs Orchard Lane 002-5045-0784

Primary Resource Information: Single Dwelling, Stories 1.00, Style: Other, ca 1968

Built in 1968, this one-story, four-bay, wood-frame house features a rectangular-shaped footprint. Resting on a solid concrete-block foundation, it is clad with pressed vertical-board siding, and is capped with a side-gable, asphalt-shingle roof. The façade is pierced with 2/2 horizontal wood-sash windows and a single-leaf door. One exterior-end brick chimney rises above the roof. The lower half of the façade is clad with a brick veneer and the side elevations are clad with composition siding.

Individual Resource Status: Single Dwelling Non-Contributing Total: 1

2853 Randolphs Orchard Lane 002-5045-0785

Primary Resource Information: Single Dwelling, Stories 1.00, Style: Other, ca 1990

Built in 1980, this one-story, four-bay, wood-frame house features a rectangular-shaped footprint. Resting on a solid concrete-block foundation, it is clad with vinyl-siding, and is capped with a side-gable, asphalt-shingle roof. The façade is pierced with 1/1 vinyl-sash windows, one 1-light fixed window, and a single-leaf metal paneled door. Other architectural features of the house include overhanging eaves, a concrete deck with a wood balustrade, and fixed shutters.

Individual Resource Status: Single Dwelling Non-Contributing Total: 1

2858 Randolphs Orchard Lane 002-5045-0786

Primary Resource Information: Single Dwelling, Stories 2.00, Style: Other, ca 1900

Built circa 1900, this two-story, wood-frame house features an L-shaped footprint with a side two-story ell. Resting on a sandstone pier foundation, it is clad with weatherboard-siding, and is capped with a front-gable, slate-shingle roof. The façade is pierced with 1/1 wood-sash windows, 1-light casement windows, and a double-leaf glass door. A wrap-around porch covers the façade and is supported with wood posts. One exterior-end brick chimney rises above the roof. A one-story, shed-roof addition is located on the side of the ell. Other architectural features of the house include overhanging eaves, and a boxed wood cornice, and thin molded wood surrounds.

Individual Resource Status: Single Dwelling Contributing Total: 1

Individual Resource Status: Privy Contributing Total: 1

Individual Resource Status: Barn Contributing Total: 1

Individual Resource Status: Well House Contributing Total: 1

2884 Randolphs Orchard Lane 002-5045-0787

Primary Resource Information: Single Dwelling, Stories 2.00, Style: Other, ca 1900

Built circa 1900, this two story, wood-frame house features an L-shaped footprint with a rear two-story ell. The main block is two stories and on each side elevation is a one-story addition. The south addition has a gable roof and the north addition is capped with a half-hipped roof. Each addition has a standing-seam metal roof. Resting on a solid concrete-block pier foundation, it is clad with weatherboard-siding, and is capped with a side-gable, slate-shingle roof. The façade is pierced with 3/1 wood-sash windows and a single-leaf wood paneled door. A half-hipped porch covers the main block and is supported with turned posts. Two exterior-end, concrete-block chimneys rise above the roof. Other architectural features of the house include overhanging eaves, cornerboards, and square-edged wood surrounds.

Individual Resource Status: Single Dwelling Contributing Total: 1

Red Hill Road at Hardware River

Red Hill Road at Hardware River 002-2028

Other DHR Id #: 002-5045-0518

Primary Resource Information: Bridge, , Style: , 9999

Individual Resource Status: Bridge Contributing Total: 1

Red Row Lane

3045 Red Row Lane 002-5045-1120

Primary Resource Information: Single Dwelling, Stories 1.00, Style: Other, ca 2000

**United States Department of the Interior
National Park Service**

**NATIONAL REGISTER OF HISTORIC PLACES
CONTINUATION SHEET**

**Southern Albemarle Rural Historic District
Albemarle County, VA**

Section 7 Page 289

The circa 2000 modular one-story dwelling features an off-center front-gabled roof 1/1 metal windows, a stretcher bond solid brick foundation, and vinyl siding. Other details included fixed vinyl shutters, a wood porch deck, and a boxed aluminum cornice.

Individual Resource Status: **Single Dwelling Non-Contributing** Total: 1

3050 Red Row Lane 002-5045-1121

Primary Resource Information: **Single Dwelling, Stories 2.00, Style: Other, ca 1990**

The circa 1990 dwelling stands two stories in height and is capped by a side-gabled asphalt-shingle roof. Set on a parged foundation, the wood-frame vinyl-clad house features a one-story gabled wing, a raised basement, and a full-width shed porch with turned posts. The dwelling features an off-center single-leaf entry, fixed vinyl louvered shutters, a double-return porch stair, overhanging eaves, an aluminum soffit, and 6/6 vinyl windows. There are multi-light sidelights and an exterior-end brick chimney.

Individual Resource Status: **Single Dwelling Non-Contributing** Total: 1

Individual Resource Status: **Shed Non-Contributing** Total: 2

3055 Red Row Lane 002-5045-1119

Primary Resource Information: **Single Dwelling, Stories 1.00, Style: Other, ca 1900**

The circa 1900 one-story wood-frame dwelling features a gable-front and wing form capped by an asphalt-shingle roof. The dwelling also features a recessed side-gabled wing, a side elevation shed addition, and a rear shed addition. The façade features wood siding, a shed porch enclosed with 1/1 windows, and a gable-peak louvered vent. An interior-end concrete block chimney and 6/6 wood windows further define the dwelling.

Individual Resource Status: **Single Dwelling Contributing** Total: 1

Individual Resource Status: **Shed Contributing** Total: 2

3066 Red Row Lane 002-5045-1118

Primary Resource Information: **Single Dwelling, Stories 2.00, Style: Other, ca 1920**

The two-story wood-frame vinyl-clad dwelling is capped by a side-gabled corrugated metal roof. Set on a solid concrete block foundation, the circa 1920 single-pile dwelling also features a central wood-paneled single-leaf door, 6/6 wood windows, an interior-end brick chimney, a three-bay wide façade, a one-story rear gabled addition, and a shed front porch. The three-bay porch features replacement wood posts and a lattice balustrade.

Individual Resource Status: **Single Dwelling Contributing** Total: 1

Individual Resource Status: **Garage Non-Contributing** Total: 1

Individual Resource Status: **Well House Non-Contributing** Total: 1

3080 Red Row Lane 002-5045-1117

Primary Resource Information: **Single Dwelling, Stories 1.00, Style: Other, ca 1920**

The two-story side-gabled wood-frame dwelling was constructed circa 1920. Set on a slate pier foundation infilled with concrete block, the dwelling features a corrugated metal roof, a shed three-bay screened porch with battered-post-on-brick-pier supports, and 6/6 wood windows. Other details include overhanging eaves, a wood cornice, two one-story rear gabled additions, and an interior-end brick chimney.

Individual Resource Status: **Single Dwelling Contributing** Total: 1

Individual Resource Status: **Shed Contributing** Total: 1

3084 Red Row Lane 002-5045-1116

Primary Resource Information: **Single Dwelling, Stories 2.00, Style: Other, ca 1900**

The circa 1900 two-story wood-frame single-pile dwelling features weatherboard cladding and is capped by a side-gabled corrugated metal roof. The dwelling features a one-story screened shed porch, 6/6 wood windows, a rear gabled addition, overhanging eaves, and an interior-end stuccoed brick chimney.

Individual Resource Status: **Single Dwelling Contributing** Total: 1

Individual Resource Status: **Shed Contributing** Total: 1

Individual Resource Status: **Spring/Spring House Contributing** Total: 1

3090 Red Row Lane 002-5045-1114

Primary Resource Information: **Single Dwelling, Stories 2.00, Style: Other, ca 1910**

The circa 1910 two-story abandoned wood-frame dwelling is clad in horizontal board cladding and capped by a side-gabled asphalt-shingle roof. The single-pile dwelling also includes a shed one-story porch supported by wood posts, 6/6 wood windows, and a single-leaf six-paneled wood door. Other details include overhanging eaves, molded wood surrounds, and a boxed wood

**United States Department of the Interior
National Park Service**

**NATIONAL REGISTER OF HISTORIC PLACES
CONTINUATION SHEET**

**Southern Albemarle Rural Historic District
Albemarle County, VA**

Section 7 Page 290

cornice.

Individual Resource Status: **Single Dwelling Contributing** Total: 1

3091 Red Row Lane 002-5045-1115

Primary Resource Information: **Single Dwelling, Stories 2.00, Style: Other, ca 1903**

Set on a stuccoed slate foundation, the two-story circa 1903 wood-frame I-house is capped by a side-gabled standing-seam metal roof. The weatherboard-clad dwelling features a central one-bay hipped roof porch with wood posts, a rear two-story gabled ell, a rear 1-story shed addition, and a side elevation wood deck. Other details include 6/6 and a 1-light fixed wood windows, overhanging eaves, cornerboards, and square-edged wood surrounds.

Individual Resource Status: **Single Dwelling Contributing** Total: 1

Individual Resource Status: **Shed Non-Contributing** Total: 1

Redlands Farm

852 Redlands Farm 002-0067 Other DHR Id #: 002-5045-1488

Primary Resource Information: **Single Dwelling, Stories 2.00, Style: Federal, 1798**

Architecture Summary: Redlands is a large rectangular building with a modillion cornice and two creatively-designed interior chimneys. The five-bay entrance facade is unbroken but contains irregular fenestration, while the rear facade features a central projecting two-story bow. Interior description: "Redland's interior is notable for its fine Adamesque woodwork, the most elaborate of which is found in the central drawing room with its bowed end. Here the entablature, mantel and doorways feature garlanded friezes with egg and dart moldings. The entrance hall is interesting for its concealed stairway which ascends between the walls of the hall and the adjacent rooms."

2005: Two-and-a-half stories, Redlands is a large brick dwelling that consists of a rectangular-shaped footprint. The façade, southeast elevation, is detailed in a typical Georgian style, whereas the Federal-style rear elevation is detailed with a large two-story, central bow, which contains three bays. Resting on a solid brick foundation, this house is laid in a Flemish brick bond and is capped with a hipped, slate-shingle roof. The façade is pierced with 12/12 and 9/9 wood-sash windows and a central double-leaf wood paneled door. The windows features jack-arch lintels and molded wood sills and surrounds while the front entry is illuminated with a multi-light transom. Covering three bays on the façade is a flat-roof porch supported with Doric columns and embellished with a rooftop balcony with turned balusters. The porch stands on brick piers and wood steps lead up to the first story. Rising above the roof are two central-interior Flemish bond brick chimneys each detailed with flat-top hood with six openings. The façade is adorned with three gable dormers clad with slate shingles, detailed with fluted pilasters, and each with one 6/6 window. The side elevations have one dormer and the rear elevation features two gable dormers. Architectural features of the house include, louvered wood shutters, a denticulated wood cornice, and a brick water table.

Individual Resource Status: **Single Dwelling Contributing** Total: 1

Individual Resource Status: **Cemetery Contributing** Total: 1

Individual Resource Status: **Shed Non-Contributing** Total: 1

Individual Resource Status: **Workshop Contributing** Total: 1

Individual Resource Status: **Dairy Contributing** Total: 1

Individual Resource Status: **Smoke/Meat House Contributing** Total: 1

Individual Resource Status: **Machine Shed Contributing** Total: 1

Individual Resource Status: **Wood Shed Contributing** Total: 1

Individual Resource Status: **Wood Shed Non-Contributing** Total: 1

Individual Resource Status: **Slave Quarters Contributing** Total: 1

Individual Resource Status: **Tenant House Contributing** Total: 3

Individual Resource Status: **Shed Contributing** Total: 1

Individual Resource Status: **Chicken coop Non-Contributing** Total: 1

Individual Resource Status: **Stable Contributing** Total: 3

Individual Resource Status: **Corncrib Contributing** Total: 1

Individual Resource Status: **Tennis Court Non-Contributing** Total: 1

Research Way

35 Research Way 002-5045-0127

**United States Department of the Interior
National Park Service**

**NATIONAL REGISTER OF HISTORIC PLACES
CONTINUATION SHEET**

**Southern Albemarle Rural Historic District
Albemarle County, VA**

Section 7 **Page** 291

Primary Resource Information: **Incinerator, Stories 1.00, Style: Other, ca 1980**

The incinerator was not accessible at the time of the survey. It appears to have two smokestacks and a shed roof covered with corrugated-sheet metal.

Individual Resource Status: **Incinerator Non-Contributing** Total: 1

Individual Resource Status: **Warehouse Non-Contributing** Total: 3

Individual Resource Status: **Trailer Non-Contributing** Total: 4

Individual Resource Status: **Office Non-Contributing** Total: 1

Individual Resource Status: **Shed Non-Contributing** Total: 2

Rhodes Lane

3165 Rhodes Lane **002-5045-0065**

Primary Resource Information: **Single Dwelling, Stories 2.00, Style: Colonial Revival, ca 1900**

Sitting on a soapstone and brick pier foundation, this wood-frame dwelling is clad with weatherboard siding and capped with a hipped roof. The façade is pierced with 2/2 wood-sash windows and two central-interior corbelled, brick chimneys rise above the standing-seam metal roof. Across the full-width of the façade is hipped roof porch partially enclosed supported with turned posts with brackets. The façade features a center gable. Details include molded cornice returns, turned balusters, and a 2/2 horizontal-sash window in the porch.

Individual Resource Status: **Single Dwelling Contributing** Total: 1

Individual Resource Status: **Shed Non-Contributing** Total: 1

3180 Rhodes Lane **002-5045-0066**

Primary Resource Information: **Single Dwelling, Stories 2.00, Style: Other, ca 1900**

Two stories high and three bays wide, this wood-frame dwelling is resting on a solid parged foundation and is capped with a side-gable roof. The walls are clad with weatherboards and roof is sheathed with asphalt shingles. Across the full-width of the facade is a one story hipped porch supported with turned posts and turned balusters. The facade is pierced with 2/2 and 1/1 wood-sash windows. The first story windows have square-edged surrounds and sills and the second story have thin molded aluminum-clad surrounds. Details include overhanging eaves, and a wood cornice. The one-story rear ell has a side porch and two interior-end, parged chimneys.

Individual Resource Status: **Single Dwelling Contributing** Total: 1

Individual Resource Status: **Shed Non-Contributing** Total: 1

3181 Rhodes Lane **002-5045-0067**

Primary Resource Information: **Single Dwelling, Stories 1.00, Style: Other, ca 1910**

One story high and three bays wide, this wood-frame dwelling is capped with a side-gable roof and sits on a concrete-block pier foundation. It is clad with bricktex and the roof is sheathed with rolled asphalt. Covering the single-leaf paneled wood door is a shed-roof portico supported with square wood posts. The house is pierced with 6/6 wood-sash windows. Rising above the roof is one central-interior concrete-block chimney. Features include square-edged wood surrounds, wood cornerboards, and a wood cornice. There is a rear ell historic addition that does not compromise the integrity of the house.

Individual Resource Status: **Single Dwelling Contributing** Total: 1

3189 Rhodes Lane **002-5045-0068**

Primary Resource Information: **Single Dwelling, Stories 1.00, Style: Other, ca 1920**

Sitting on a soapstone pier foundation with concrete-block infill, this wood-frame dwelling is clad with board-and-batten siding and capped with a cross-gable roof. The façade is pierced with 2/2 horizontal-sash, wood windows and one one-light fixed wood window. Two central-interior brick chimneys rise above the standing-seam metal roof. Across the full-width of the façade is wrap-around porch supported with square wood posts. The porch has a concrete-block infill foundation. The façade features a center gable. Details include a boxed wood cornice and a porch across the rear elevation.

Individual Resource Status: **Single Dwelling Contributing** Total: 1

Riding Club Road

1496 Riding Club Road **002-5045-1489**

**United States Department of the Interior
National Park Service**

**NATIONAL REGISTER OF HISTORIC PLACES
CONTINUATION SHEET**

**Southern Albemarle Rural Historic District
Albemarle County, VA**

Section 7 Page 292

Primary Resource Information: **Single Dwelling, Stories 2.00, Style: Other, ca 1990**

Two stories in height, this wood-frame dwelling features a rectangular-shaped main front-gable block with two gable one-story ells on the southeast elevation and one on the northwest elevation. Resting on a solid foundation, this house is clad with vinyl siding, and is pierced with 8/8 wood-sash windows and a single-leaf entry. Covering the entry is a gable portico supported with Tuscan columns. The roof is sheathed with asphalt shingles and features overhanging eaves and a boxed cornice. The rear gable wing on the southeast elevation contains a two-car garage with roll-up vinyl doors.

Individual Resource Status: **Single Dwelling Non-Contributing** Total: 1

1528 Riding Club Road 002-5045-1494

Primary Resource Information: **Single Dwelling, Stories 1.00, Style: Other, ca 1980**

One story in height and five bays wide, this brick dwelling features a rectangular-shaped footprint. Resting on a brick veneer foundation, this house is clad with a stretcher-bond brick veneer, and is pierced with 6/6 vinyl windows and a single-leaf entry. The side-gable roof is sheathed with asphalt shingles and features overhanging eaves and a boxed cornice. Recessed one-bay wings stand on both side elevations. Other features include a wide wood fascia board, a one-story rear ell, a central entry, and rowlock sills.

Individual Resource Status: **Single Dwelling Non-Contributing** Total: 1

Individual Resource Status: **Shed Non-Contributing** Total: 1

1529 Riding Club Road 002-5045-1497

Primary Resource Information: **Single Dwelling, Stories 1.00, Style: Other, ca 1990**

2005: Survey rejected.

One story in height, this wood-frame dwelling features a rectangular-shaped footprint. It is clad with vinyl siding and sits on a concrete-block foundation. It is capped with a side-gable, asphalt-shingle roof. A garage is attached on the northeast elevation.

Individual Resource Status: **Single Dwelling Non-Contributing** Total: 1

1531 Riding Club Road 002-5045-1495

Primary Resource Information: **Single Dwelling, Stories 1.50, Style: Other, ca 2000**

One-and-a-half stories in height and four bays wide, this wood-frame dwelling features a modified L-shaped footprint with a rear gable hyphen connecting an intersecting gable block. Resting on a brick stretcher-bond foundation, this house is clad with vinyl siding, and is pierced with 1/1 vinyl windows and a single-leaf entry. Covering the full-width of the façade is a shed-roof porch supported with square wood posts. The side-gable roof is sheathed with asphalt shingles and features overhanging eaves and a boxed cornice. A two-car garage is attached at an angle to the rear hyphen. Other features include an off-center entry, square balusters on the porch, and fixed shutters.

Individual Resource Status: **Single Dwelling Non-Contributing** Total: 1

1534 Riding Club Road 002-5045-1498

Primary Resource Information: **Single Dwelling, Stories 1.50, Style: Other, ca 1990**

One-and-a-half stories in height, this wood-frame dwelling features a rectangular-shaped footprint. Resting on a solid parged concrete foundation, this house is clad with weatherboard siding, and is pierced with 1-light vinyl casement windows. Covering the entry is a gable porch supported with square wood posts. The side-gable roof is sheathed with asphalt shingles and features overhanging eaves and a boxed cornice. A gable dormer and a shallow-pitched, shed-roof dormer adorn the façade. One exterior-end parged concrete flue rises above the roof. Other features include 1-light sidelights illuminating the entry and 1-light glass door accessing a patio on the facade.

Individual Resource Status: **Single Dwelling Non-Contributing** Total: 1

Individual Resource Status: **Machine Shed Non-Contributing** Total: 1

1564 Riding Club Road 002-5045-1499

Primary Resource Information: **Single Dwelling, Stories 1.50, Style: Colonial Revival, ca 2005**

One-and-a-half stories in height, this wood-frame dwelling features a rectangular-shaped footprint. Resting on a solid foundation, this house is clad with vinyl siding, and is pierced with paired 6/6 vinyl windows and an off-center single-leaf entry. The side-gable roof is sheathed with asphalt shingles and features overhanging eaves and a boxed cornice. Three gable dormers adorn the façade and a wood deck stands on the rear elevation.

Individual Resource Status: **Single Dwelling Non-Contributing** Total: 1

**United States Department of the Interior
National Park Service**

**NATIONAL REGISTER OF HISTORIC PLACES
CONTINUATION SHEET**

**Southern Albemarle Rural Historic District
Albemarle County, VA**

Section 7 **Page** 293

1600 Riding Club Road 002-5045-1500

Primary Resource Information: Single Dwelling, Stories 2.00, Style: Other, ca 2000

Two stories in height and four bays wide, this wood-frame dwelling features a slightly projecting gable section and an attached garage that projects past the facade. Resting on a solid brick stretcher-bond foundation, this house is clad with beaded vinyl siding, and is pierced with 6/6 vinyl windows and an off-center single-leaf entry. The side-gable roof is sheathed with asphalt shingles and features a overhanging eaves and a boxed cornice. A shed-roof portico supported with Tuscan columns covers the front entrance which is illuminated with 3-light sidelights. The entry is detailed with a Colonial Revival-style door surround with fluted pilasters. The windows are embellished with vinyl keystone molded lintels.

Individual Resource Status: Single Dwelling Non-Contributing Total: 1

1619 Riding Club Road 002-5045-1501

Primary Resource Information: Clubhouse, Stories 1.00, Style: Other, ca 1951

One stories in height and five bays wide, this wood-frame dwelling features a rectangular-shaped footprint. Resting on a solid stuccoed foundation, this house is clad with stucco and contains five two-leaf French doors across the façade. The building is capped with a gable-on-hipped roof where the gables project past the intersecting line. The roof is sheathed with asphalt shingles and features wide eaves and one interior brick chimney rises above the roof. The façade and south elevation is covered with an inset porch supported with square wood posts.

Individual Resource Status: Clubhouse Contributing Total: 1

1670 Riding Club Road 002-5045-1502

Primary Resource Information: Single Dwelling, Stories 1.00, Style: Other, ca 1970

One story in height and three bays wide, this wood-frame dwelling features a rectangular-shaped footprint. Resting on a solid concrete-block foundation, this house is clad with weatherboard siding and contains 8/8 and 6/6 vinyl windows and a single-leaf entry. Covering the full-width of the façade is a shed-roof porch supported with square wood posts. The building is capped with a side-gable, asphalt-shingle roof that feature overhanging eaves.

Individual Resource Status: Single Dwelling Non-Contributing Total: 1

1696 Riding Club Road 002-5045-1503

Primary Resource Information: Single Dwelling, Stories 1.00, Style: Other, ca 1990

One story in height and four bays wide, this wood-frame dwelling features a rectangular-shaped footprint. Resting on a solid brick foundation, this house is clad with vinyl siding and contains 4/4 vinyl windows and a single-leaf entry. The house is capped with a side-gable, asphalt-shingle roof that features overhanging eaves and a boxed cornice. A rear wood deck stands on the rear elevation.

Individual Resource Status: Single Dwelling Non-Contributing Total: 1

1741 Riding Club Road 002-5045-1507

Primary Resource Information: Single Dwelling, Stories 1.50, Style: Other, ca 1930

One-and-a-half stories in height and three bays wide, this concrete-block dwelling features a rectangular-shaped footprint. Resting on a solid concrete-block foundation, this house is pierced with 1/1 wood-sash windows, a 1-light fixed window flanked with 4/4 windows, and a single-leaf entry. The house is capped with a side-gable, asphalt-shingle roof that features wide eaves and exposed rafters. One central-interior brick chimney rises above the roof. A shed-roof porch covers the one-bay of the entry and it is supported with square wood posts. The gables are clad with asbestos siding and the windows features square-edged sills.

Individual Resource Status: Single Dwelling Non-Contributing Total: 1

Individual Resource Status: Shed Non-Contributing Total: 1

1759 Riding Club Road 002-5045-1504

Primary Resource Information: Single Dwelling, Stories 1.00, Style: Other, ca 1965

One story in height and four bays wide, this wood-frame dwelling features a rectangular-shaped footprint. Resting on a solid concrete-block foundation, this house is clad with T-111 siding and contains 1/1 vinyl windows and an off-center, single-leaf entry. The house is capped with a side-gable, asphalt-shingle roof that features wide eaves and exposed rafters. One interior concrete parged flue rises above the roof.

Individual Resource Status: Single Dwelling Non-Contributing Total: 1

**United States Department of the Interior
National Park Service**

**NATIONAL REGISTER OF HISTORIC PLACES
CONTINUATION SHEET**

**Southern Albemarle Rural Historic District
Albemarle County, VA**

Section 7 Page 294

1797 Riding Club Road 002-5045-1505

Primary Resource Information: Single Dwelling, Stories 1.00, Style: Other, ca 1970

One story in height and four bays wide, this wood-frame dwelling features a rectangular-shaped footprint. Resting on a solid concrete-block foundation, this house is clad with aluminum siding and contains 2/2 horizontal wood-sash windows, a 1-light fixed window, and an off-center, single-leaf entry. The house is capped with a side-gable, asphalt-shingle roof that features overhanging eaves and a boxed cornice. One exterior-end concrete-block chimney rises above the roof.

Individual Resource Status: Single Dwelling Non-Contributing Total: 1

Rivanna River near Milton

River near Milton 002-1514

Other DHR Id #: 002-5045-1591 Rivanna

Primary Resource Information: Canal Lock, , Style: , 9999

Individual Resource Status: Canal Lock Contributing Total: 1

Individual Resource Status: Dam Contributing Total: 1

Rolling Road

Rolling Road 002-0469

Other DHR Id #: 002-5045-0167

Primary Resource Information: Log Building, , Style: Other, 9999

Individual Resource Status: Single Dwelling Contributing Total: 1

2895 Rolling Road 002-0475

Other DHR Id #: 002-5045-0436

Primary Resource Information: Church, Stories 1.00, Style: , 1870

2004 Survey: Built circa 1870, the main block of the Slate Hill Baptist Church is wood-frame and features a rectangular-shaped footprint. A gable concrete-block addition is off set on the rear elevation and a second concrete-block, gable addition is located on the rear elevation and is set perpendicular to the first addition. The original block is one story high and is three bays deep. It rests on a solid random rubble foundation which has been parged. The exterior walls are clad with vinyl siding, which was added in the Spring of 2004. The front-gable roof is clad with standing-seam metal. The entry vestibule on the façade contains a double-leaf, metal, paneled door illuminated with a 6-light transom, and the side elevations are pierced with 12/12 wood-sash windows. Above the roof on the main block is a steeple on a aluminum-clad box base. The first addition appears to have been constructed circa 1960. This section has a standing-seam metal roof and 1/1 wood-sash windows with rowlock sills. The second addition has an asphalt-shingle roof with aluminum-clad gables.

Individual Resource Status: Cemetery Contributing Total: 1

Individual Resource Status: Garage Non-Contributing Total: 1

Individual Resource Status: Church Contributing Total: 1

Individual Resource Status: Shed Non-Contributing Total: 1

2932 Rolling Road 002-5045-0432

Primary Resource Information: Single Dwelling, Stories 1.00, Style: Other, ca 1991

Built in 1991, this one-story, three bay, single-dwelling is wood-frame and features a rectangular-shaped footprint. It rests on a solid, concrete-block foundation, is clad with vinyl siding, and has a side-gable, asphalt-shingle roof. The façade is pierced with 6/6 vinyl-sash windows, one 1-light fixed window, and 8/1 vinyl-sash windows. The entry contains a single-leaf door and a wood deck provides access to the front entry. Other architectural features of the house include a rear wood deck, overhanging eaves, and thin aluminum surrounds.

Individual Resource Status: Single Dwelling Non-Contributing Total: 1

2941 Rolling Road 002-0858

Other DHR Id #: 002-5045-0431

Primary Resource Information: Single Dwelling, Stories 2.00, Style: Other, 1910

Built circa 1910, this two-story, seven bay, single-dwelling is wood-frame and features a rectangular-shaped footprint with a one-story rear ell addition with a shed-roof addition on its side elevation. It rests on a solid foundation, is clad with BricTex siding, and has a side-gable, asphalt-shingle roof with a center gable. The façade is pierced with 6/6 wood-sash windows and the entry contains a single-leaf door. Above the roof are two interior-end, parged chimney. Covering the full-width of the façade is a half-hipped porch supported with wood posts. Other architectural features of the house include overhanging eaves, a pent on the

**United States Department of the Interior
National Park Service**

**NATIONAL REGISTER OF HISTORIC PLACES
CONTINUATION SHEET**

**Southern Albemarle Rural Historic District
Albemarle County, VA**

Section 7 **Page** 295

center gable, molded thin surrounds, square-edged sills, exposed rafters on the rear ell.

Individual Resource Status: **Single Dwelling Contributing** Total: 1

Individual Resource Status: **Commercial Building Contributing** Total: 1

2946 Rolling Road 002-5045-0430

Primary Resource Information: **Single Dwelling, Stories 1.00, Style: Other, ca 1970**

Built circa 1970, this one-story single-dwelling is wood-frame and features a rectangular-shaped footprint. It rests on a solid, concrete-block foundation, is clad with vinyl siding, and has a side-gable, asphalt-shingle roof. The façade is pierced with 2/2 horizontal wood-sash windows and the entry contains a single-leaf, wood paneled door. Other architectural features of the house include overhanging eaves, vertical-board clad gables, and some vertical-board siding on the façade.

Individual Resource Status: **Single Dwelling Non-Contributing** Total: 1

2958 Rolling Road 002-5045-0429

Primary Resource Information: **Single Dwelling, Stories 1.00, Style: Other, ca 1960**

Built circa 1960, this one-story single-dwelling is wood-frame and features a rectangular-shaped footprint. It rests on a solid, concrete-block foundation, is clad with aluminum siding, and has a side-gable, asphalt-shingle roof. The façade is pierced with 2/2 horizontal wood-sash windows and one fixed 1-light window. The entry contains a single-leaf, flush wood door. Other architectural features of the house include overhanging eaves, a brick veneer around the entry, vertical-board clad gables, a wood cornice, and a side entrance.

Individual Resource Status: **Single Dwelling Non-Contributing** Total: 1

2968 Rolling Road 002-5045-0428

Primary Resource Information: **Single Dwelling, Stories 1.00, Style: Other, ca 1980**

Built circa 1980, this one-story single-dwelling is wood-frame and features a rectangular-shaped footprint. It rests on a solid, concrete-block foundation, is clad with vinyl siding, and has a side-gable, asphalt-shingle roof. The façade is pierced with 1/1 vinyl-sash windows and one fixed 1-light vinyl window. The entry contains a single-leaf, metal paneled/lights door and a wood deck provides access to the front entry. One interior-central, concrete-block chimney rises above the roof. Other architectural features of the house include overhanging eaves and fixed shutters.

Individual Resource Status: **Single Dwelling Non-Contributing** Total: 1

Individual Resource Status: **Carport Non-Contributing** Total: 1

2980 Rolling Road 002-5045-0565

Primary Resource Information: **Single Dwelling, Stories 1.50, Style: Colonial Revival, ca 2003**

One-and-a-half stories high and three bays wide, this wood-frame dwelling features a rectangular-shaped footprint with a side-gable, asphalt-shingle roof. The house rests on a solid brick stretcher foundation and the walls are clad with vinyl siding. The façade is pierced with 1/1 wood-sash windows, and a central single-leaf metal door with 1-light sidelights. A shed-roof porch covers the full-width of the façade and is supported with turned wood posts. Rising above the roof is one exterior-end brick chimney and two gable dormers on the façade. Other architectural features include overhanging eaves and a rear shed roof dormer.

Individual Resource Status: **Single Dwelling Non-Contributing** Total: 1

3038 Rolling Road 002-5045-0427

Primary Resource Information: **Single Dwelling, Stories 1.00, Style: Other, ca 1960**

Built circa 1960, this one-story single-dwelling is wood-frame and features a rectangular-shaped footprint. It rests on a solid, concrete-block foundation, is clad with aluminum siding, and has a side-gable, asphalt-shingle roof. The façade is pierced with 1/1 metal-sash windows and one fixed 1-light window. The entry contains a single-leaf, wood paneled/lights door and a wood deck provides access to the front entry. Other architectural features of the house include overhanging eaves and a wood cornice.

Individual Resource Status: **Single Dwelling Non-Contributing** Total: 1

Individual Resource Status: **Shed Non-Contributing** Total: 1

3068 Rolling Road 002-5045-0426

Primary Resource Information: **Single Dwelling, Stories 1.00, Style: Other, ca 1990**

Built circa 1990, this one-story single-dwelling is wood-frame and features a rectangular-shaped footprint. It rests on a solid parged foundation, is clad with vinyl siding, and has a side-gable, asphalt-shingle roof. The façade is pierced with 6/6 vinyl-sash windows and the entry contains a single-leaf, metal paneled door. A wood deck provides access to the front entry. One exterior-end, concrete

**United States Department of the Interior
National Park Service**

**NATIONAL REGISTER OF HISTORIC PLACES
CONTINUATION SHEET**

**Southern Albemarle Rural Historic District
Albemarle County, VA**

Section 7 Page 296

pared chimney rises above the roof. It has a raised basement with 6/6 windows, and other architectural features of the house include overhanging eaves fixed shutters, and a side entrance.

Individual Resource Status: **Single Dwelling Non-Contributing** Total: 1

Individual Resource Status: **Garage Non-Contributing** Total: 1

3070 Rolling Road 002-5045-0425

Primary Resource Information: **Single Dwelling, Stories 1.00, Style: Other, ca 1991**

Built in 1991, this one-story single-dwelling is wood-frame and features a rectangular-shaped footprint with a one-story side garage wing. It rests on a solid parged foundation, is clad with weatherboard siding, and has a side-gable, asphalt-shingle roof. The façade is pierced with 1/1 windows and one tripartite window of a 1-light fixed window flanked by 1/1 wood sashes. The entry contains a single-leaf door and is covered with an inset porch supported with turned posts. The garage contains one roll-up garage door.

Individual Resource Status: **Single Dwelling Non-Contributing** Total: 1

3075 Rolling Road 002-0860

Other DHR Id #: **002-5045-0423**

Primary Resource Information: **Archaeological Site, , Style: , 1860**

Architecture Summary: "The present Wake Forest Church, located in the middle of the predominantly black community of the same name, was built ca. 1971 on the site of an earlier church or succession of churches dating to the 1860s." The former church was timber frame with a gable roof, a steeple, and a gabled entry.

2005 Survey: A 1970s photo exists that shows the 19th century church adjacent to the new concrete-block church. The windows are lancet arched and it was clad with weatherboard siding.

Individual Resource Status: **Privy Contributing** Total: 1

Individual Resource Status: **Archaeological Site Contributing** Total: 1

Individual Resource Status: **Dining Hall Contributing** Total: 1

Individual Resource Status: **Cemetery Contributing** Total: 1

Individual Resource Status: **Church Non-Contributing** Total: 1

3078 Rolling Road 002-5045-0424

Primary Resource Information: **Single Dwelling, Stories 1.00, Style: Other, ca 1980**

Built circa 1980, this modern log dwelling has a rectangular-shaped footprint with shed-roof porches on both the façade and rear elevations. This building rests on a solid concrete-block foundation and is covered with a front-gable, asphalt-shingle roof. It is pierced with 1/1 wood-sash windows and it has a central-interior brick chimney. Other architectural features include square-edged sills and overhanging eaves.

Individual Resource Status: **Single Dwelling Non-Contributing** Total: 1

Individual Resource Status: **Garage Non-Contributing** Total: 1

3112 Rolling Road 002-5045-0422

Primary Resource Information: **Single Dwelling, Stories 1.00, Style: Other, ca 1950**

One story in height, this wood-frame dwelling has a rectangular-shaped footprint with a shed-roof wing. It rests on a concrete-block foundation and is capped with a front-gable, asphalt-shingle roof. It is clad with vinyl siding and is pierced with 1/1 wood-sash windows. A wood deck provides access to the front entry. A central-interior brick chimney rises above the roof.

Individual Resource Status: **Single Dwelling Contributing** Total: 1

Individual Resource Status: **Barn Contributing** Total: 1

Individual Resource Status: **Trailer Non-Contributing** Total: 1

Individual Resource Status: **Shed Non-Contributing** Total: 1

3118 Rolling Road 002-5045-0421

Primary Resource Information: **Single Dwelling, Stories 1.00, Style: Other, ca 1960**

One story high and five bays wide, this wood-frame house has a rectangular-shaped footprint and is capped with a side-gable, asphalt-shingle roof. It rests on a concrete-block foundation and the walls are clad with a aluminum siding. The façade is pierced with 2/2 wood-sash windows and 1-light windows. There are two exterior-end, concrete-block chimneys and a wood deck provides access to the front entry. Other architectural features include boxed wood cornice, and square-edged wood surrounds.

Individual Resource Status: **Single Dwelling Non-Contributing** Total: 1

Individual Resource Status: **Shed Non-Contributing** Total: 1

**United States Department of the Interior
National Park Service**

**NATIONAL REGISTER OF HISTORIC PLACES
CONTINUATION SHEET**

**Southern Albemarle Rural Historic District
Albemarle County, VA**

Section 7 Page 297

3136 Rolling Road 002-5045-0420

Primary Resource Information: Single Dwelling, Stories 1.00, Style: Other, ca 1970

One story high and five bays wide, this wood-frame modular house has a rectangular-shaped footprint and is capped with a shallow pitched side-gable, asphalt-shingle roof. The foundation is not visible and the walls are clad with a aluminum siding. The façade is pierced with 2/2 horizontal wood-sash windows and a single-leaf door. There is one central-interior, concrete-block chimney.

Individual Resource Status: Single Dwelling Non-Contributing Total: 1

3162 Rolling Road 002-5045-0419

Primary Resource Information: Single Dwelling, Stories 1.00, Style: Other, ca 1960

One story high and four bays wide, this wood-frame house has a rectangular-shaped footprint and is capped with a side-gable, standing-seam metal roof. The foundation is a stretcher brick veneer and the walls are clad with a brick veneer. The façade is pierced with 6/6 vinyl-sash windows and a tripartite window with a central 1-light fixed window flanked by 1/1 windows. There is one interior-end brick chimney and a half-hipped portico covering the central entry. The portico is supported with turned posts.. A trailer is attached on the southeast elevation. Other architectural features include concrete sills, aluminum gables, and a rear shed-roof addition on the rear of the trailer.

Individual Resource Status: Single Dwelling Non-Contributing Total: 1

3172 Rolling Road 002-5045-0418

Primary Resource Information: Single Dwelling, Stories 2.00, Style: Other, ca 1900

Two stories high and three bays wide, this wood-frame house has a rectangular-shaped footprint and is capped with a side-gable, standing-seam metal roof with overhanging eaves. The foundation is not visible and the walls are clad with aluminum siding. The façade is pierced with 1/1, 2/2, and 2/2 horizontal wood-sash windows and a single-leaf wood door. There are two central-interior, parged chimneys and a half-hipped portico covering the central entry. The portico is supported with turned posts. The façade is adorned with two gable dormers, which contain louvered vents. Other architectural features include wood surrounds and sills, and a shed roof addition and porch on the rear elevation.

Individual Resource Status: Single Dwelling Contributing Total: 1

3182 Rolling Road 002-5045-0417

Primary Resource Information: Single Dwelling, Stories 1.00, Style: Other, ca 1970

One story high and three bays wide, this wood-frame house has a rectangular-shaped footprint and is capped with a side-gable, asphalt-shingle roof with overhanging eaves. It rests on a concrete-block foundation and the walls are clad with vinyl siding. The façade is pierced with 2/2 horizontal wood-sash windows and a single-leaf door. There is one exterior-end, concrete-block chimney.

Individual Resource Status: Single Dwelling Non-Contributing Total: 1

Individual Resource Status: Shed Non-Contributing Total: 1

3192 Rolling Road 002-5045-0437

Primary Resource Information: Single Dwelling, Stories 1.00, Style: Other, ca 1960

Built in 1960, this one-story, single-dwelling is wood-frame and features a rectangular-shaped footprint. It rests on a solid, concrete-block foundation, is clad with aluminum siding, and has a side-gable, asphalt-shingle roof. The façade is pierced with 2/2 horizontal, wood-sash windows, 1/1 wood-sash windows, and a 1-light fixed window. The entry contains a single-leaf wood paneled door and a wood deck provides access to the front entry. A garage section is attached on the northwest elevation and contains a roll-up, vinyl paneled garage door.

Individual Resource Status: Single Dwelling Non-Contributing Total: 1

Individual Resource Status: Shed Non-Contributing Total: 1

3208 Rolling Road 002-5045-0438

Primary Resource Information: Single Dwelling, Stories 1.00, Style: Other, ca 1960

Built in 1960, this one-story, single-dwelling is wood-frame and features a rectangular-shaped footprint. It rests on a solid, concrete-block foundation, is clad with aluminum siding and asbestos shingles, and has a side-gable, asphalt-shingle roof. The façade is pierced with 2/2 horizontal, wood-sash windows, and a 1-light fixed window. The entry contains a single-leaf wood paneled door and a wood deck provides access to the front entry. One exterior-end brick chimney rises above the roof. Other architectural features of the house include overhanging eaves, and an entry on the side elevation.

Individual Resource Status: Single Dwelling Non-Contributing Total: 1

**United States Department of the Interior
National Park Service**

**NATIONAL REGISTER OF HISTORIC PLACES
CONTINUATION SHEET**

**Southern Albemarle Rural Historic District
Albemarle County, VA**

Section 7 Page 298

Individual Resource Status: **Carpport Non-Contributing** Total: 1

Individual Resource Status: **Shed Non-Contributing** Total: 1

3222 Rolling Road 002-5045-0439

Primary Resource Information: **Single Dwelling, Stories 1.50, Style: Other, ca 1920**

Built circa 1920, this one-and-a-half story, single-dwelling is wood-frame and features a rectangular-shaped footprint with a shed-roof addition on the rear elevation. It rests on an in-filled, concrete-block foundation, is clad with weatherboard siding and replacement cedar siding, and has a side-gable, asphalt-shingle roof. The façade is pierced with two 1-light fixed windows. The entry contains a single-leaf metal paneled door and a three-bay wide enclosed porch covers the entrance. A shed-roof dormer covered with tarpaper is located on the façade. Two central-interior brick, corbeled chimneys rises above the roof. The façade has been altered and a new porch is on the side elevation of the rear addition and it contains an entrance.

Individual Resource Status: **Single Dwelling Contributing** Total: 1

Individual Resource Status: **Shed Contributing** Total: 1

3232 Rolling Road 002-5045-0440

Primary Resource Information: **Single Dwelling, Stories 1.00, Style: Other, ca 1990**

Built circa 1990, this one-story, three-bay wide, single-dwelling is wood-frame and features a rectangular-shaped footprint. It rests on a concrete-block foundation, is clad with vinyl siding, and has a side-gable, asphalt-shingle roof. The façade is pierced with 6/9 vinyl-sash windows. The entry contains a single-leaf metal paneled door and an inset porch supported with wood posts covers the entrance. A side-gable wing is slightly recessed from the three bay main block. Other architectural features include 3-light sidelights on one side of the door, thin aluminum surrounds and sills, and overhanging eaves.

Individual Resource Status: **Single Dwelling Non-Contributing** Total: 1

3239 Rolling Road 002-0473 Other DHR Id #: 002-5045-0441

Primary Resource Information: **Single Dwelling, Stories 2.00, Style: , 1850**

Architecture Summary: This one-room-plan frame house, since expanded by additions to the side and rear, may be the oldest dwelling in the predominantly black community of Wake Forest (also known as Slate Hill).

2004 Survey:

Two stories in height, this wood-frame, single-dwelling features a rectangular-shaped footprint with a one-story addition on the side elevation. The first addition has a shed-roof addition on its rear elevation. The main block sits on a solid random rubble foundation, is clad with stucco, and is capped with a side-gable, asphalt-shingle roof. The façade is pierced with 6/6 wood-sash windows and a single-leaf door. The main block has one exterior-end slate chimney and one central-interior brick chimney. The side elevations contain 8/8 windows. Other architecture features of this house include a concrete-block porch across the full-width of the house and 2/1 windows in the wing.

Individual Resource Status: **Single Dwelling Contributing** Total: 1

3430 Rolling Road 002-5045-0443

Primary Resource Information: **Single Dwelling, Stories 1.00, Style: Other, ca 1990**

Built circa 1990, this one-story, four-bay wide, single-dwelling is wood-frame and features a rectangular-shaped footprint. It rests on a concrete-block foundation, is clad with cedar siding, and has a side-gable, asphalt-shingle roof. The façade is pierced with 6/6 vinyl-sash windows and the entry contains a single-leaf metal paneled door. A wood deck provides access to the front entry. Other architectural features include thin wood surrounds and sills, overhanging eaves, and a wood cornice.

Individual Resource Status: **Single Dwelling Non-Contributing** Total: 1

3482 Rolling Road 002-5045-0444

Primary Resource Information: **Single Dwelling, Stories 1.50, Style: Other, ca 1990**

Built circa 1990, this one-and-a-half story, modern log dwelling features a rectangular-shaped footprint with a one-story, shed-roof addition on the rear elevation. It rests on a brick stretcher foundation and has a side-gable, asphalt-shingle roof. The façade is pierced with 1/1 wood-sash windows and a fixed 1-light window. A six-bay, shed-roof porch covers the full-width of the façade and is supported with wood posts. An exterior-end brick chimney rises above the roof. Other architectural features of the house include gables clad with pressed vertical-board siding, overhanging eaves, a wood cornice, and skylights.

Individual Resource Status: **Single Dwelling Non-Contributing** Total: 1

Individual Resource Status: **Garage Non-Contributing** Total: 2

**United States Department of the Interior
National Park Service**

**NATIONAL REGISTER OF HISTORIC PLACES
CONTINUATION SHEET**

**Southern Albemarle Rural Historic District
Albemarle County, VA**

Section 7 **Page** 299

3492 Rolling Road **002-5045-0445**

Primary Resource Information: **Single Dwelling, Stories 2.00, Style: Other, ca 1990**

Built circa 1990, this one-story, wood-frame dwelling features a rectangular-shaped footprint with a two-story addition on the side elevation. It rests on a brick veneered foundation, is clad with vinyl siding, and has a side-gable, asphalt-shingle roof. The façade is pierced with 6/6, 4/4, and 8/8 vinyl-sash windows and each section contains a single-leaf door. The main block has a projecting front-gable porch and the addition features a shed-roof porch on the second floor. The addition also has one exterior-end concrete-block chimney.

Individual Resource Status: **Single Dwelling Non-Contributing** Total: 1

Individual Resource Status: **Machine Shed Non-Contributing** Total: 2

Individual Resource Status: **Garage Non-Contributing** Total: 1

3550 Rolling Road **002-5045-0446**

Primary Resource Information: **Trailer, Stories 1.00, Style: Other, ca 1980**

One story high, this trailer has a side-gable asphalt-shingle roof and the walls are clad with corrugated metal. The foundation is not visible due to a metal skirt around the trailer. It is pierced with 1/1 aluminum-sash windows and a wood deck provides access to the front entry.

Individual Resource Status: **Trailer Non-Contributing** Total: 1

3554 Rolling Road **002-5045-0447**

Primary Resource Information: **Single Dwelling, Stories 1.00, Style: Other, ca 1990**

Built circa 1990, this one-story, wood-frame dwelling features an L-shaped footprint with a projecting, front-gable porch. It rests on a brick stretcher-bond foundation, is clad with cedar siding, and has a side-gable, asphalt-shingle roof. The façade is pierced with 1/1 wood-sash windows and a single-leaf wood door. The gable porch is two bays wide and is supported with wood posts and a Chinese-Chippendale balustrade. An exterior-end brick chimney rises above the roof. Other architectural features of the house include overhanging eaves, fixed shutters, a rear wood deck on brick piers, and thin aluminum surrounds.

Individual Resource Status: **Single Dwelling Non-Contributing** Total: 1

Individual Resource Status: **Garage Non-Contributing** Total: 1

3564 Rolling Road **002-5045-0448**

Primary Resource Information: **Single Dwelling, Stories 1.50, Style: Other, ca 1990**

Built circa 1990, this one-and-a-half story, seven-bay, wood-frame dwelling features a rectangular-shaped footprint with an attached garage on the south elevation. It rests on a brick stretcher-bond foundation, is clad with vinyl siding, and has a side-gable, asphalt-shingle roof. The façade is pierced with 6/6 vinyl-sash windows and a single-leaf metal, paneled door. Covering the full-width of the façade is a shed-roof porch supported with wood posts. Above the roof is one exterior-end brick chimney and two gable dormers clad with vinyl siding. Other architectural features of the house include a rear shed-roof addition, overhanging eaves, and thin aluminum surrounds.

Individual Resource Status: **Single Dwelling Non-Contributing** Total: 1

Individual Resource Status: **Garage Non-Contributing** Total: 1

3612 Rolling Road **002-5045-0449**

Primary Resource Information: **Single Dwelling, Stories 1.00, Style: Other, ca 1990**

Built circa 2000, this one story, wood-frame dwelling features a complex footprint with a side-gable main block with several wings on the side elevations. It rests on a brick stretcher-bond foundation, is clad with Hardiplank siding and a brick veneer, and has a side-gable, standing-seam metal roof. The façade is pierced with 6/6 and 8/12 vinyl-sash windows, and 10-light vinyl casement windows. On the main block a bay of 10-light casement windows flank the door, which is illuminated with 5-light sidelights. The façade contains a single-leaf, 15-light door. Covering the entry is a gable portico supported with Tuscan posts. Above the roof is one central-interior brick chimney. The projecting gable wing is clad with a brick veneer. Other architectural features of the house include overhanging eaves, a boxed wood cornice, and a brick porch floor.

Individual Resource Status: **Single Dwelling Non-Contributing** Total: 1

Individual Resource Status: **Stable Non-Contributing** Total: 1

Individual Resource Status: **Machine Shed Non-Contributing** Total: 1

**United States Department of the Interior
National Park Service**

**NATIONAL REGISTER OF HISTORIC PLACES
CONTINUATION SHEET**

**Southern Albemarle Rural Historic District
Albemarle County, VA**

Section 7 Page 300

3652 Rolling Road 002-5045-0450

Primary Resource Information: Single Dwelling, Stories 1.00, Style: Other, ca 1970

Built circa 1970, this one story, brick dwelling features a rectangular-shaped footprint with a projecting, front-gable porch on the façade. It rests on a brick stretcher-bond foundation, is clad with a brick stretcher bond, and has a side-gable, asphalt-shingle roof. The façade is pierced with 1/1 wood-sash windows and a single-leaf, wood paneled door. Covering the entry is a gable porch supported with chamfered posts. Above the roof is one exterior-end, brick chimney, which has been enclosed by a gable porte cochere supported with brick posts. Other architectural features of the house include rowlock sills, overhanging eaves, and a rear wood deck.

Individual Resource Status: Single Dwelling Non-Contributing Total: 1

Individual Resource Status: Stable Non-Contributing Total: 1

Individual Resource Status: Garage Non-Contributing Total: 1

3682 Rolling Road 002-5045-0451

Primary Resource Information: Single Dwelling, Stories 2.00, Style: Other, ca 1980

Built circa 1980, this two-story, wood-frame dwelling features a rectangular-shaped footprint with a one-story wing on the south elevation. It rests on a solid foundation, is clad with vinyl siding, and has a side-gable, asphalt-shingle roof. The façade is pierced with 1/1 wood-sash windows, 4-light vinyl casement windows, and a single-leaf, metal door. Covering the full-width of the façade is a shed-roof porch supported with wood posts and above the roof is one central-interior chimney. A wood deck provides access to the entry. Other architectural features of the house include overhanging eaves, vinyl shutters, and an aluminum cornice.

Individual Resource Status: Single Dwelling Non-Contributing Total: 1

Individual Resource Status: Shed Non-Contributing Total: 1

Individual Resource Status: Garage Non-Contributing Total: 1

3746 Rolling Road 002-5045-0452

Primary Resource Information: Single Dwelling, Stories 1.00, Style: Other, ca 1980

Built circa 1980, this one-story, brick dwelling features a rectangular-shaped footprint with a shed-roof porch extending on the façade. It rests on a solid brick stretcher-bond foundation, is laid in a stretcher bond, and has a side-gable, asphalt-shingle roof. The façade is pierced with 1/1 wood-sash windows, and a single-leaf, wood paneled/lights door. Covering a portion of the façade is a shed-roof porch supported with brick posts. Above the roof is one exterior-end chimney. Other architectural features of the house include rowlock sills, overhanging eaves, and a rear wood deck.

Individual Resource Status: Gravestone Contributing Total: 1

Individual Resource Status: Single Dwelling Non-Contributing Total: 1

Individual Resource Status: Garage Non-Contributing Total: 1

3785 Rolling Road 002-5045-0453

Primary Resource Information: Single Dwelling, Stories 1.00, Style: Other, ca 1900

Built circa 1900, this one story, wood-frame, dwelling features a T-shaped footprint. It rests on a solid concrete-block foundation, is clad with vinyl siding, and is capped with a gable standing-seam metal roof. The house is pierced with 6/6 and 1/1 wood-sash windows and a single-leaf door. There is one central-interior brick chimney and one exterior-end brick chimney. Other architectural features of the house include fixed shutters, a rear shed-roof porch, and thin molded wood surrounds and sills.

Individual Resource Status: Single Dwelling Contributing Total: 1

Individual Resource Status: Garage Non-Contributing Total: 1

Individual Resource Status: Machine Shed Non-Contributing Total: 1

Individual Resource Status: Barn Contributing Total: 1

Individual Resource Status: Barn Non-Contributing Total: 1

Individual Resource Status: Shed Non-Contributing Total: 1

Individual Resource Status: Garage Contributing Total: 1

Individual Resource Status: Chicken coop Contributing Total: 1

Individual Resource Status: Well House Contributing Total: 1

Individual Resource Status: Animal Shelter Contributing Total: 1

Individual Resource Status: Outbuilding Contributing Total: 1

3790 Rolling Road

002-0471

Other DHR Id #: 002-5045-0454

**United States Department of the Interior
National Park Service**

**NATIONAL REGISTER OF HISTORIC PLACES
CONTINUATION SHEET**

**Southern Albemarle Rural Historic District
Albemarle County, VA**

Section 7 Page 301

Primary Resource Information: **Single Dwelling, Stories 2.00, Style: , 1820**

Two stories high, this wood-frame house has a side-gable roof sheathed with corrugated-sheet metal. The houses rests on a parged foundation and the walls are clad with weatherboard siding. The original block, circa 1820, has a side-gable roof with a two story rear ell and there is a cross-gable roof, two-story addition on the side elevation that appears to have been constructed in the 1860s. The façade of the original block has a one-story shed roof 1940s addition with a central-interior brick chimney. A front-gable roof addition is located on the front of this 1940s addition. The original block of the house has two exterior-end slate chimneys with brick shafts. The windows in the original block are 6/9 and there are also 2/2 and 6/6 wood-sash windows throughout the house. The façade of the 1860s addition contains a double-leaf, wood paneled door which has a shed-roof overhang supported with brackets. This door is illuminated with 3-light/panel sidelights and a 7-light transom. Other architectural features include square-edged surrounds and sills, operable louvered shutters, and a wood fascia and cornerboards. The 1940s addition features exposed roof rafters. The rear ell of the original block sits on a replacement concrete-block foundation. The original block also features a one-story, shed-roof entry to the cellar.

Individual Resource Status: **Single Dwelling Contributing** Total: 1

Individual Resource Status: **Cemetery Contributing** Total: 1

Individual Resource Status: **Smoke/Meat House Contributing** Total: 1

Individual Resource Status: **Servant Quarters Contributing** Total: 1

Individual Resource Status: **Tractor Shed Non-Contributing** Total: 1

Individual Resource Status: **Machine Shed Contributing** Total: 1

Individual Resource Status: **Barn Contributing** Total: 1

Individual Resource Status: **Garage Non-Contributing** Total: 1

Individual Resource Status: **Shed Contributing** Total: 1

Individual Resource Status: **Gravestone Contributing** Total: 1

3816 Rolling Road 002-5045-0545

Primary Resource Information: **Single Dwelling, Stories 2.00, Style: Modern Movement, ca 1975**

Two stories in height, this masonry cottage has a rectangular-shaped footprint with a side-gable roof. It is comprised of a two-story block attached to a one-story block. A one story enclosed porch addition is located on the side elevation. The house rests on a solid brick foundation, and the walls are clad with a stretcher bond veneer. Rising above the asphalt-shingle roof are two exterior-end, brick chimneys. The façade is pierced with a single-leaf, wood door and 6/6 wood-sash windows and a bay window with a 16-light fixed window flanked with 4/4 sashes. Other architectural features include a boxed cornice, overhanging eaves, rowlock sills, and a rear patio. The enclosed porch is clad with vinyl siding.

Individual Resource Status: **Single Dwelling Non-Contributing** Total: 1

Individual Resource Status: **Shed Non-Contributing** Total: 1

3888 Rolling Road 002-5045-0546

Primary Resource Information: **Single Dwelling, Stories 1.50, Style: Other, ca 1940**

One-and-a-half stories in height, this wood-frame dwelling has a rectangular-shaped footprint with a side-gable roof and shed, full-width sections on the front and rear elevations. It rests on a solid concrete block foundation and is clad with reverse board-and-batten siding. The house contains 1-light fixed windows and 1/1 wood-sash windows. It has one central-interior brick chimney and a wood deck on the side elevation. Other architectural features include a boxed wood cornice, square-edged wood surrounds and sills.

Individual Resource Status: **Single Dwelling Contributing** Total: 1

Individual Resource Status: **Root Cellar Contributing** Total: 1

Individual Resource Status: **Guest House Non-Contributing** Total: 1

Individual Resource Status: **Shed Non-Contributing** Total: 1

3937 Rolling Road 002-5045-0547

Primary Resource Information: **Store, Stories 1.00, Style: Other, ca 1950**

This store is one story high and three bays wide and has a square-shaped footprint. It is constructed of concrete blocks and has a flat roof. The facade features a single-leaf, lights and paneled, wood door, and a fixed 1-light window. The window has a square concrete sill. One window opening is boarded over. A shed-roof addition is located on the rear elevation.

Individual Resource Status: **Store Contributing** Total: 1

**United States Department of the Interior
National Park Service**

**NATIONAL REGISTER OF HISTORIC PLACES
CONTINUATION SHEET**

**Southern Albemarle Rural Historic District
Albemarle County, VA**

Section 7 Page 302

4028 Rolling Road

002-0470

Other DHR Id #: 002-5045-0548

Primary Resource Information: Single Dwelling, Stories 2.00, Style: Other, ca 1890

Two stories high, the original block of this wood-frame house has a rectangular-shaped footprint with a side-gable, asphalt-shingle roof. A one-story addition is located on the south elevation and a one-story addition is located on the rear elevation of the main block. Connected to the side addition is a circa 1970 side-gable roof addition. It rests on a solid brick foundation and the walls are clad with aluminum siding. The façade is pierced with 2/2 wood-sash windows and a single-leaf, panel/lights wood door. Covering the entry is a gable-roof portico supported with wood posts. There are two central-interior chimneys clad with stucco and one exterior-end brick chimney. Other architectural features include a center gable with returns, 1-light sidelights, molded cornice with returns, and molded thin surrounds.

Individual Resource Status: Single Dwelling Contributing Total: 1

Individual Resource Status: Silo Non-Contributing Total: 2

Individual Resource Status: Shed Non-Contributing Total: 1

Individual Resource Status: Barn Contributing Total: 1

4370 Rolling Road

002-5045-0549

Primary Resource Information: Single Dwelling, Stories 1.00, Style: Other, ca 1964

One story high and four bays wide, this wood-frame dwelling features a rectangular-shaped footprint with a side-gable, asphalt-shingle roof. It rests on a solid concrete-block foundation and the walls are clad with asbestos shingles. The façade is pierced with 2/2 horizontal wood-sash windows and a single-leaf door. A shed-roof porch supported with wood posts covers two bays on the façade. There is one central-interior, concrete-block, chimney.

Individual Resource Status: Single Dwelling Non-Contributing Total: 1

Individual Resource Status: Garage Non-Contributing Total: 1

Individual Resource Status: Shed Non-Contributing Total: 1

Individual Resource Status: Barn Non-Contributing Total: 1

4390 Rolling Road

002-5045-0550

Primary Resource Information: Single Dwelling, Stories 1.50, Style: Colonial Revival, ca 1994

One-and-a-half stories high and five bays wide, this dwelling features a rectangular-shaped footprint with a side-gable, asphalt-shingle roof. It rests on a solid concrete foundation and the walls are clad with vinyl siding. The façade is pierced with 6/6 vinyl-sash windows and a central, recessed, single-leaf wood door. There is one exterior-end, concrete-block chimney and the façade is adorned with three gable dormers. Other architectural features include 3-light/panel sidelights, boxed cornice, rear wood deck, rear shed dormer, denticulated cornice, and thin aluminum surrounds.

Individual Resource Status: Single Dwelling Non-Contributing Total: 1

4604 Rolling Road

002-5045-0551

Primary Resource Information: Single Dwelling, Stories 1.00, Style: Colonial Revival, ca 1992

One story high and five bays wide, this brick dwelling features a rectangular-shaped footprint with a side-gable, asphalt-shingle roof and a projecting front-gable porch. It rests on a solid brick foundation and the walls are laid in a brick stretcher bond. The façade is pierced with 1/1 wood-sash windows and a central, single-leaf wood door. The two-bay porch is supported with square brick posts. Other architectural features include rowlock sills, a wood deck on the side elevation, and the porch gable is vinyl clad.

Individual Resource Status: Single Dwelling Non-Contributing Total: 1

Individual Resource Status: Garage Non-Contributing Total: 1

4636 Rolling Road

002-5045-0552

Primary Resource Information: Single Dwelling, Stories 2.00, Style: Other, ca 1990

Two stories high, this wood-frame dwelling features a rectangular-shaped footprint with a side-gable, asphalt-shingle roof. It rests on a solid concrete-block foundation and the walls are laid in both a stretcher brick veneer and vinyl siding. The façade is pierced with 1/1 wood-sash windows and a single-leaf metal door. The two-story, three-bay porch is supported with brick posts on the first floor and square wood posts on the second story. There is one exterior-end brick, corbeled chimney. The first floor has a two-car garage with a pent roof overhang. Other architectural features include overhanging eaves, rowlock watertable, a boxed cornice, and thin aluminum surrounds.

Individual Resource Status: Shed Non-Contributing Total: 2

Individual Resource Status: Single Dwelling Non-Contributing Total: 1

**United States Department of the Interior
National Park Service**

**NATIONAL REGISTER OF HISTORIC PLACES
CONTINUATION SHEET**

**Southern Albemarle Rural Historic District
Albemarle County, VA**

Section 7 Page 303

Individual Resource Status: **Garage Non-Contributing** Total: 1

4672 Rolling Road **002-0394** *Other DHR Id #:* **002-5045-0554**

Primary Resource Information: **Single Dwelling, Stories 1.50, Style: Other, ca 1990**

One-and-a-half stories high, this wood-frame dwelling features a rectangular-shaped footprint with a side-gable, asphalt-shingle roof. It rests on a solid concrete parged foundation, and the walls are clad with weatherboard siding. The façade is pierced with 1/1 wood-sash windows and a single-leaf, paneled wood door. The front shed-roof porch is supported with square wood posts and covers three bays on the façade. There is one exterior-end, parged chimney. Two gable dormers adorn the façade and each contain a 1/1 window. Other architectural features include a small one-story, recessed wing, a boxed wood cornice, overhanging eaves, thin aluminum surrounds, and a rear shed dormer.

Individual Resource Status: **Single Dwelling Non-Contributing** Total: 1

Individual Resource Status: **Shed Contributing** Total: 1

Individual Resource Status: **Garage Non-Contributing** Total: 1

4816 Rolling Road **002-5045-0555**

Primary Resource Information: **Single Dwelling, Stories 1.00, Style: Other, ca 1990**

One story high, this wood-frame dwelling features a rectangular-shaped footprint with a side-gable, asphalt-shingle roof. It rests on a solid concrete-block, parged foundation, and the walls are clad with vinyl siding. The façade is pierced with 1/1 wood-sash windows and a single-leaf, paneled wood door. The front shed-roof porch is supported with square wood posts and covers two bays on the façade. Other architectural features include a rear wood deck, and overhanging eaves.

Individual Resource Status: **Single Dwelling Non-Contributing** Total: 1

Individual Resource Status: **Shed Non-Contributing** Total: 2

4854 Rolling Road **002-5045-0556**

Primary Resource Information: **Single Dwelling, Stories 1.00, Style: Other, ca 1959**

One story high and four bays wide, this wood-frame dwelling features a rectangular-shaped footprint with a side-gable, asphalt-shingle roof. It rests on a solid concrete-block foundation, and the walls are clad with pressed vertical-board siding. The façade is pierced with 6/6 vinyl-sash windows and a single-leaf door. There is one central-interior, concrete-block chimney. Other architectural features include a boxed cornice, overhanging eaves, and a rear wood deck.

Individual Resource Status: **Single Dwelling Non-Contributing** Total: 1

Individual Resource Status: **Garage Non-Contributing** Total: 1

4860 Rolling Road **002-5045-0558**

Primary Resource Information: **Single Dwelling, Stories 2.00, Style: Colonial Revival, ca 1996**

Two stories high and three bays wide, this wood-frame dwelling features a rectangular-shaped footprint with a side-gable, asphalt-shingle roof. It rests on a solid brick foundation, and the walls are clad with vinyl siding. The façade is pierced with 8/8 vinyl-sash windows, an oval fixed window on the second story, a central single-leaf paneled door. A half-hipped portico covers the entry and is supported with turned posts. Other architectural features include a screened porch on the side elevation, overhanging eaves, a rear wood deck, and 3-light/panel sidelights illuminating the front entry.

Individual Resource Status: **Single Dwelling Non-Contributing** Total: 1

Individual Resource Status: **Garage Non-Contributing** Total: 1

Individual Resource Status: **Stable Non-Contributing** Total: 1

4864 Rolling Road **002-5045-0557**

Primary Resource Information: **Single Dwelling, Stories 1.00, Style: Other, ca 1950**

One story high and four bays wide, this wood-frame dwelling features an T-shaped footprint with a projecting, gable porch and a rear gable addition. It rests on a solid concrete-block foundation, the walls are clad with aluminum siding, and the gable roof is covered with asphalt shingles. The façade is pierced with 6/6 wood-sash windows and a single-leaf door. There is one exterior-end, concrete-block chimney. Other architectural features include a partial brick facing on the façade, and overhanging eaves.

Individual Resource Status: **Single Dwelling Contributing** Total: 1

Individual Resource Status: **Shed Contributing** Total: 1

Individual Resource Status: **Shed Non-Contributing** Total: 1

**United States Department of the Interior
National Park Service**

**NATIONAL REGISTER OF HISTORIC PLACES
CONTINUATION SHEET**

**Southern Albemarle Rural Historic District
Albemarle County, VA**

Section 7 Page 304

4899 Rolling Road **002-0393** *Other DHR Id #: 002-5045-0559*

Primary Resource Information: Church, Stories 1.00, Style: Other, 1855

One story high, one bay wide, and three bays deep, this wood-frame church features a rectangular-shaped footprint with a front-gable vestibule. The church is capped with a front-gable, standing-seam-metal roof, rests on a solid brick parged/scored foundation, and the walls are clad with vinyl siding. The façade is pierced with a central, double-leaf paneled door in the vestibule illuminated with a 5-light transom. A parish hall was constructed on the north side of the church circa 1950. This section has a rectangular footprint with a front-gable, standing-seam-metal roof. It is constructed of concrete blocks and features 4-light casement windows and it has two central-interior brick chimneys. The parish hall is attached to the main block of the church by a shed-addition on the parish hall. Other architectural features on the main block includes a wide fascia board, a molded wood cornice, a closed tympanum in the vestibule, and cornerboards.

Individual Resource Status: Church Contributing Total: 1

Individual Resource Status: Shelter Non-Contributing Total: 1

Individual Resource Status: Cemetery Contributing Total: 1

4944 Rolling Road **002-0467** *Other DHR Id #: 002-5045-0560*

Primary Resource Information: Single Dwelling, Stories 2.00, Style: Gothic Revival, ca 1890

Two stories high and three bays wide, this wood-frame dwelling features an L-shaped footprint with a two-story rear ell. The house rests on a solid stucco foundation, the walls are clad with stucco, and the side-gable roof is sheathed with standing-seam metal. The roof features a center cross gable on the façade. The façade is pierced with 1/1 wood-sash windows, and a central single-leaf paneled door. A half-hipped porch covers the full-width of the façade and is supported with turned posts. The house includes one interior-end stucco chimney and one exterior-end stucco chimney. A one-story addition is located in the angle of the rear ell and extends past the side elevation and features a rooftop balcony.

Individual Resource Status: Single Dwelling Contributing Total: 1

Individual Resource Status: Shed Contributing Total: 1

Individual Resource Status: Office Non-Contributing Total: 1

4951 Rolling Road **002-5045-0562**

Primary Resource Information: Store, Stories 1.00, Style: Other, ca 1920

One story high and three bays wide, this wood-frame store features a rectangular-shaped footprint with a front-gable, asphalt-shingle roof. The store rests on a solid concrete-block foundation and the walls are clad with vinyl siding. The façade is pierced with a central, single-leaf 1-light door flanked with 1-light fixed windows. It has two central interior brick chimneys and a shed-roof porch covers the full width of the façade. It is supported with square wood posts. A gable addition is located off the side elevation. Other architectural features include exposed roof rafters, cornerboards, and a single-leaf basement entry.

Individual Resource Status: Store Contributing Total: 1

4954 Rolling Road **002-5045-0561**

Primary Resource Information: Single Dwelling, Stories 2.00, Style: Other, ca 1890

Two stories high and three bays wide, this wood-frame dwelling is a combination of the Queen Anne and the Colonial Revival styles. It features an L-shaped footprint with a projecting front gable bay. The house rests on a solid foundation, the walls are clad with asbestos siding, and the cross-gable roof is sheathed with asphalt shingles. The façade is pierced with 2/2 wood-sash windows, and a single-leaf paneled door. A half-hipped porch covers the full-width of the façade and is supported with chamfered posts. Rising above the roof is one central-interior and one interior-end brick chimney. A one-story addition is located on the rear elevation. Other architectural features include a molded cornice with returns, and square-edged wood surrounds and sills.

Individual Resource Status: Single Dwelling Contributing Total: 1

Individual Resource Status: Shed Contributing Total: 1

Individual Resource Status: Garage Non-Contributing Total: 1

Rose Hill Church Lane

02395 Rose Hill Church Lane **002-5045-0204**

Primary Resource Information: Single Dwelling, Stories 1.00, Style: Other, ca 1910

It appears this dwelling is constructed of concrete blocks and is capped with a gable roof sheathed with standing-seam metal. There is one visible brick chimney and the gables are clad with weatherboards.

**United States Department of the Interior
National Park Service**

**NATIONAL REGISTER OF HISTORIC PLACES
CONTINUATION SHEET**

**Southern Albemarle Rural Historic District
Albemarle County, VA**

Section 7 **Page** 305

Individual Resource Status: **Single Dwelling Contributing** Total: 1

02401 Rose Hill Church Lane **002-0873** *Other DHR Id #:* **002-5045-0200**

Primary Resource Information: **School, Stories 1.00, Style: Other, 1917**

One story high and three bays wide, this wood-frame school rests on a stone pier foundation and is capped with a side-gable roof. The double-leaf entry is contained in a central, projecting gable bay and is illuminated with 3-light sidelights and a 4-light transom. The entrance is covered with a gable portico supported with wood posts. Rising above the standing-seam metal roof is one interior-end brick chimney. The facade contains 4/4 wood-sash windows some of which are boarded over. The school is further defined with exposed roof rafters, a wood cornice, cornerboards, square-edged wood surrounds and sills. The round vent in the porch gable reads "Rose Hill."

Individual Resource Status: **School Contributing** Total: 1

2273 Rose Hill Church Lane **002-5045-0212**

Primary Resource Information: **Single Dwelling, Stories 1.00, Style: Other, ca 1970**

Resting on a solid concrete-block foundation, this wood-frame house is one-story high and five bays wide. The walls are clad with vinyl siding and rising above the side-gable, asphalt-shingle roof is one exterior-end brick, corbelled chimney. The facade is pierced with 1/1 vinyl-sash window and one 1-light fixed vinyl window. The house has overhanging eaves and the chimney is shouldered.

Individual Resource Status: **Single Dwelling Non-Contributing** Total: 1

Individual Resource Status: **Shed Non-Contributing** Total: 1

2288 Rose Hill Church Lane **002-5045-0210**

Primary Resource Information: **Single Dwelling, Stories 1.00, Style: Other, ca 1949**

One-story high, this masonry dwelling rests on a solid concrete-block foundation, and is capped with a front-gable, asphalt-shingle roof. The walls are clad with asbestos shingles and stucco and the façade is pierced with 6/6 wood-sash windows. One exterior-end, stuccoed flue rises above the roof and the front porch has been removed. The rear gable is clad with pressed vertical-board siding and the windows have rowlock sills.

Individual Resource Status: **Single Dwelling Contributing** Total: 1

Individual Resource Status: **Barn Contributing** Total: 1

Individual Resource Status: **Chicken coop Non-Contributing** Total: 1

2289 Rose Hill Church Lane **002-5045-0211**

Primary Resource Information: **Single Dwelling, Stories 1.50, Style: Other, ca 1910**

One-and-a-half stories high and three bays wide, this wood-frame dwelling rests on a solid concrete-block foundation, and is capped with a side-gable, asphalt-shingle roof with a center cross gable. The walls are clad with asbestos shingles and the façade is pierced with 2/2 wood-sash windows and diamond-pane casement windows. One interior brick chimney rises above the roof and the façade is covered with a shed-roof, screened porch supported with square wood posts. Other features of the house include overhanging eaves and thin square-edged wood sills.

Individual Resource Status: **Single Dwelling Contributing** Total: 1

Individual Resource Status: **Shed Contributing** Total: 1

Individual Resource Status: **Shed Non-Contributing** Total: 1

2313 Rose Hill Church Lane **002-5045-0209**

Primary Resource Information: **Single Dwelling, Stories 1.00, Style: Other, ca 1963**

One-story high and four bays wide, this brick dwelling rests on a solid foundation, and is capped with a side-gable, asphalt-shingle roof. The walls are clad with stretcher bond brick and the façade is pierced with 4/4 and 6/6 wood-sash windows and one 16-light wood fixed window. One exterior-end, brick stretcher bond chimney rises above the roof and the house overhanging a boxed cornice and rowlock sills.

Individual Resource Status: **Single Dwelling Non-Contributing** Total: 1

2334 Rose Hill Church Lane **002-5045-0207**

Primary Resource Information: **Single Dwelling, Stories 1.00, Style: Other, ca 1960**

This one-story, wood-frame dwelling rests on a solid concrete-block foundation and is capped with a side-gable roof. The walls are clad with vinyl siding and rising above the asphalt-shingle roof is one exterior-end, concrete-block chimney. The facade is pierced

**United States Department of the Interior
National Park Service**

**NATIONAL REGISTER OF HISTORIC PLACES
CONTINUATION SHEET**

**Southern Albemarle Rural Historic District
Albemarle County, VA**

Section 7 Page 306

with 2/2 horizontal, wood-sash windows and the roof has overhanging eaves.

Individual Resource Status: **Single Dwelling Non-Contributing** Total: 1

2348 Rose Hill Church Lane 002-5045-0205

Primary Resource Information: **Single Dwelling, Stories 1.00, Style: Other, ca 1940**

One-story high and four bays deep, this wood-frame dwelling rests on a solid concrete-block foundation, and is capped with a front-gable, asphalt-shingle roof. The walls are clad with weatherboard siding and the enclosed gable porch on the façade is pierced with 4 screened windows and a single-leaf door. The side elevation contains 1/1 wood-sash windows. There is one central-interior, concrete-block chimney and the house features overhanging eaves and a wood cornice.

Individual Resource Status: **Single Dwelling Contributing** Total: 1

2390 Rose Hill Church Lane 002-5045-0206

Primary Resource Information: **Single Dwelling, Stories 1.00, Style: Other, ca 1930**

This building is one-story high and rests on a concrete-block pier foundation. The side-gable roof is sheathed with asphalt shingles and there is one brick interior chimney and one concrete-block chimney. The walls are clad with plywood siding and there are 6/6 wood-sash windows.

Individual Resource Status: **Single Dwelling Non-Contributing** Total: 1

Individual Resource Status: **Single Dwelling Contributing** Total: 1

2395 Rose Hill Church Lane 002-5045-0203

Primary Resource Information: **Single Dwelling, Stories 1.00, Style: Other, ca 1940**

This modest one-story dwelling sits on a solid concrete-block foundation and is constructed of concrete blocks. It is capped with a side-gable, asphalt shingle roof and there are two central-interior brick, corbelled-cap chimneys. Covering the central entry on the facade is a shed-roof, screened porch. The house is further defined with rowlock lintels, square-edged concrete sills, overhanging eaves, and a rear wood deck.

Individual Resource Status: **Single Dwelling Contributing** Total: 1

2401 Rose Hill Church Lane 002-5045-0202

Primary Resource Information: **Single Dwelling, Stories 1.00, Style: Other, ca 1930**

One-story high, this wood-frame dwelling rests on a solid concrete foundation, is capped with a gable, asphalt-shingle roof and features an L-shaped footprint. The walls are clad with vinyl siding and the façade is pierced with 4/4, 6/6, and 2/2 wood-sash windows and two single-leaf doors. There is one central-interior, concrete-block chimney and a shed-roof porch covers three bays on the façade. The porch is supported with wood square posts. The gables are clad with vertical-board siding and have a louvered vent. A shed-roof addition is located on the side elevation.

Individual Resource Status: **Single Dwelling Contributing** Total: 1

Individual Resource Status: **Shed Non-Contributing** Total: 1

2421 Rose Hill Church Lane 002-0872

Other DHR Id #: **002-5045-0201**

Primary Resource Information: **Church, Stories 1.00, Style: Other, 1976**

One-story high, this concrete-block chimney is capped with a front-gable, asphalt-shingle roof and sits on a concrete-block foundation. The three-bay-wide facade is pierced with 1/1 aluminum-sash windows and a double-leaf wood door. Above the central entry is a half-round, fan-light. Above the roof is a pyramidal, vented cupola clad in vinyl siding, and one exterior-end, concrete-block chimney. The church is six bays deep and also features a wood, boxed cornice, square-edged concrete sills, and the door lintel has a keystone.

Individual Resource Status: **Church Non-Contributing** Total: 1

2437 Rose Hill Church Lane 002-5045-0208

Primary Resource Information: **Trailer, Stories 1.00, Style: Other, ca 1970**

This trailer is clad with corrugated-sheet metal and is capped with a flat roof.

Individual Resource Status: **Trailer Non-Contributing** Total: 2

Individual Resource Status: **Shed Non-Contributing** Total: 1

Roundtop Farm

**United States Department of the Interior
National Park Service**

**NATIONAL REGISTER OF HISTORIC PLACES
CONTINUATION SHEET**

**Southern Albemarle Rural Historic District
Albemarle County, VA**

Section 7 Page 307

1138 Roundtop Farm

002-0070

Other DHR Id #: 002-5045-0515

Primary Resource Information: Single Dwelling, Stories 2.50, Style: Greek Revival, ca 1834

Architecture Summary: The house is a 1.5-story frame structure with grade-level brick basement. Setting the house apart from other large houses of the period are its two-story full-length verandas. Both these porches are contained within the slope of the main gable roof, producing a look popularly associated with the antebellum plantation houses of Louisiana and the Deep South.

End Architecture Summary Additions and alterations: End Additions and alterations Interior Description: The interior of the house retains, with the exception of the mantels, most of its original detailing. Six-raised-panel doors are used throughout the house, and doors and windows are trimmed with architrave casings with traditional broad Federal cyma moldings. The stairways are simple and inconspicuous. The basement stair is of semi-enclosed straight-run form, with closed string, beaded square newels, and rectangular-section balusters. The main-floor stair, which ascends directly above it, is of open string form. The railing consists of rectangular balusters and cylindrical turned newels terminating in a square-section head and base; the newel cap has broadly-beveled sloping sides.

Built in 1834, the main house at Roundtop is two-and-a-half stories and three bays wide. It has a rectangular-shaped footprint, rests on a solid brick foundation and is capped with a side-gable, asphalt-shingle roof. The first level is constructed of a five-course American bond and the second story is wood-frame construction clad with beaded weatherboards. The roof extends on the façade to create a two-story, inset porch across the full-width of the house. According to Ed Lay this porch is a replacement of a smaller upper-level portico that sheltered the front entry. The current porch is accessed on the first and second stories and features Tuscan posts on both levels and flat, wood, two-prong balusters on the second story. Both stories on the façade feature a central single-leaf entry flanked with 6/6 wood-sash windows. The first story entry is recessed and illuminated with a 5-light transom. The second story entry is illuminated with 4-light sidelights and a 5-light transom. Rising above the roof on both the front and rear elevations are three gable dormers which are not original. The front dormers contain 9-light casement windows and the rear dormers contain 6/6 wood-sash windows. Rising above the roof are two central-interior brick corbeled chimneys. A third similar chimney was originally an exterior chimney on the rear elevation, however, the rear shed-roof porch has been enclosed encompassing the chimney. A gable portico covers the side entry and a small room, one story high and been added to the side elevation and capped with a half-hipped roof. (8/2004)

Individual Resource Status: Kitchen Contributing Total: 1

Individual Resource Status: Barn Contributing Total: 1

Individual Resource Status: Kitchen Non-Contributing Total: 1

Individual Resource Status: Single Dwelling Contributing Total: 1

Individual Resource Status: Outbuilding Contributing Total: 1

Individual Resource Status: Garage Non-Contributing Total: 1

Individual Resource Status: Tenant House Contributing Total: 1

Individual Resource Status: Shed Contributing Total: 1

Individual Resource Status: Tractor Shed Non-Contributing Total: 1

Individual Resource Status: Silo Non-Contributing Total: 2

Sams Lane

4000 Sams Lane

002-5045-1393

Primary Resource Information: Single Dwelling, Stories 1.00, Style: Other, ca 2000

One story and five bays wide, this wood-frame dwelling features a rectangular-shaped footprint. Resting on a solid concrete-block parged foundation, this house is clad with vinyl siding and contains 1/1 vinyl-sash windows and a central single-leaf door. Two bays of the house are covered with an inset porch supported with square wood posts. The house is capped with a side-gable, asphalt-shingle roof and features overhanging eaves and a boxed cornice.

Individual Resource Status: Single Dwelling Non-Contributing Total: 1

Individual Resource Status: Shed Non-Contributing Total: 1

4050 Sams Lane

002-5045-1394

Primary Resource Information: Single Dwelling, Stories 1.00, Style: Other, ca 1965

One story and four bays wide, this wood-frame dwelling features an L-shaped footprint with the front-gable porch on the façade. Resting on a solid concrete-block foundation, this house is clad with vinyl siding and contains 1/1 aluminum-sash windows and a single-leaf door. The gable two-bay wide porch is supported square wood posts and square balusters. The house is capped with a side-gable, asphalt-shingle roof and features overhanging eaves and a boxed cornice.

**United States Department of the Interior
National Park Service**

**NATIONAL REGISTER OF HISTORIC PLACES
CONTINUATION SHEET**

**Southern Albemarle Rural Historic District
Albemarle County, VA**

Section 7 **Page** 308

Individual Resource Status: Single Dwelling Non-Contributing Total: 1

4075 Sams Lane **002-5045-1395**

Primary Resource Information: Single Dwelling, Stories 1.00, Style: Other, ca 1990

One story and five bays wide, this wood-frame dwelling features a rectangular-shaped footprint. Resting on a solid concrete-block foundation, this house is clad with German vinyl siding and contains 1/1 aluminum-sash windows and a single-leaf door. A wood stoop provides access to the front entry. The house is capped with a side-gable, asphalt-shingle roof and features overhanging eaves and a boxed cornice. Other features include a center cross gable on the façade, a rear wood deck, and a bay window on the front elevation.

Individual Resource Status: Single Dwelling Non-Contributing Total: 1

Scott Hill Lane

937 Scott Hill Lane **002-5045-0435**

Primary Resource Information: Single Dwelling, Stories 1.00, Style: Other, ca 1960

Built in 1960, this one-story, four bay wide, single-dwelling is wood-frame and features a rectangular-shaped footprint. It rests on a solid, concrete-block foundation, is clad with aluminum siding, and has a side-gable, asphalt-shingle roof. The façade is pierced with 1/1 aluminum-sash windows and 2-light sliding windows. The entry contains a single-leaf metal paneled/lights door. An inset two bay wide porch supported with turned posts covers the entry. Other architectural features of the house include overhanging eaves, a wood fascia board, and thin aluminum surrounds.

Individual Resource Status: Single Dwelling Non-Contributing Total: 1

959 Scott Hill Lane **002-5045-0434**

Primary Resource Information: Single Dwelling, Stories 1.00, Style: Other, ca 1960

Built in 1960, this one-story, four bay wide, single-dwelling is concrete-block and features a rectangular-shaped footprint. It rests on a solid, concrete-block foundation, and has a side-gable, asphalt-shingle roof. The façade is pierced with 2/2 wood-sash windows. The entry contains a single-leaf wood paneled/lights door. An inset screen porch covers the entry in a front, projecting gable. Other architectural features of the house include weatherboard clad gables, concrete-block sills, overhanging eaves, a boxed wood cornice, and a side entry.

Individual Resource Status: Single Dwelling Non-Contributing Total: 1

Individual Resource Status: Shed Non-Contributing Total: 1

973 Scott Hill Lane **002-5045-0433**

Primary Resource Information: Single Dwelling, Stories 1.00, Style: Other, ca 1991

Built in 1960, this one-story, three bay, single-dwelling is wood-frame and features a rectangular-shaped footprint. It rests on a solid, concrete-block foundation, is clad with aluminum siding, and has a side-gable, asphalt-shingle roof. The façade is pierced with 1/1 aluminum-sash windows. The entry contains a single-leaf wood door and a shed-roof porch supported with wood posts covers the entry. Other architectural features of the house include overhanging eaves and a wood cornice.

Individual Resource Status: Single Dwelling Non-Contributing Total: 1

Scotland Farm

8199 Scotland Farm **002-5045-1314**

Primary Resource Information: Tenant House, Stories 1.00, Style: Other, ca 1950

One story in height, this concrete-block dwelling features a rectangular-shaped footprint. Resting on a solid concrete-block foundation, this house is pierced with 4/4 wood-sash windows and a single-leaf door. Covering the central entry is a shed-roof porch supported with square wood posts. Rising above the side-gable, asphalt-shingle roof is one central-interior corbeled brick chimney and one exterior-end, concrete-block chimney. A shed-roof addition covers the full-width of the rear elevation. Other architectural features of the house include overhanging eaves and gables clad with asbestos shingles.

This house is a tenant house associated with Scotland Farm.

Individual Resource Status: Tenant House Contributing Total: 1

Individual Resource Status: Tenant House Non-Contributing Total: 1

Individual Resource Status: Stable Contributing Total: 1

**United States Department of the Interior
National Park Service**

**NATIONAL REGISTER OF HISTORIC PLACES
CONTINUATION SHEET**

**Southern Albemarle Rural Historic District
Albemarle County, VA**

Section 7 Page 309

Individual Resource Status: Shed Contributing Total: 1

Scottsville Road

Scottsville Road 002-5045-0171

Primary Resource Information: Single Dwelling, Stories 1.00, Style: Other, ca 1980

This is a wood-frame, modular house capped with a side-gable, asphalt-shingle roof and rests on a solid concrete-block foundation. The walls are clad with aluminum siding and rising above the roof are two central-interior, cinder-block chimneys. The facade is pierced with 1/1 vinyl-sash windows.

Individual Resource Status: Single Dwelling Non-Contributing Total: 1

Individual Resource Status: Shed Non-Contributing Total: 1

1188 Scottsville Road 002-0079

Other DHR Id #: 002-5045-0097

Primary Resource Information: Single Dwelling, Stories 2.00, Style: Greek Revival, 1856

Rising two stories in height, this wood-frame L-shaped house rests on a solid parged foundation and is capped with a side-gable roof. The walls are clad with stucco and across the facade is a one-story, three-bay, flat-roof porch supported with Tuscan square wood posts and square balusters. The porch is embellished with a roof-top balcony with a cross-bracing balustrade. The facade of the main block is pierced with 6/6, 8/12 and 8/8 wood-sash windows. The two recessed, one-story wings contain 6/6 vinyl-sash, 6-light vinyl-casement windows and multiple-light fixed windows. Two exterior-end, stone chimneys with brick, corbelled-cap shafts rise above the roof. One interior-end brick chimney serves the rear ell and one interior brick chimney serves the east wings. The central, single-leaf entry is illuminated with 3-light sidelights and a 7-light transom. Across the rear elevation is a one-story screened porch. The wing additions to the house have not compromised the integrity of the dwelling.

Individual Resource Status: Single Dwelling Contributing Total: 1

Individual Resource Status: Shed Non-Contributing Total: 1

Individual Resource Status: Guest House Non-Contributing Total: 1

1422 Scottsville Road 002-5045-0105

Primary Resource Information: Single Dwelling, Stories 1.00, Style: Other, ca 1930

One story high and three bays wide, this wood-frame bungalow sits on a solid concrete-block foundation and is capped with a hipped, asphalt-shingle roof. Clad with weatherboard siding, this dwelling has two interior, concrete-block chimneys and a hipped portico covering the central, single-leaf entry. The porch is supported with wood columns on concrete piers featuring egg-and-dart detailing on the capitals. The facade is pierced with 6/6 wood-sash windows and have square-edged, wood surrounds.

Individual Resource Status: Single Dwelling Contributing Total: 1

1425 Scottsville Road 002-5045-0106

Primary Resource Information: Single Dwelling, Stories 1.00, Style: Other, ca 1940

One story high and three bays wide, this wood-frame bungalow sits on a solid concrete parged foundation and is capped with a side-gable, standing-seam metal roof. Clad with stucco, this dwelling has one interior and one interior-end brick, corbelled-cap chimneys. A shed-roof portico covers the single-leaf entry and is supported with square wood posts. The facade is pierced with paired 1/1 vinyl-sash windows and have square-edged, aluminum-clad surrounds. The house has overhanging eaves and a shed-roof porch on the rear elevation.

Individual Resource Status: Single Dwelling Contributing Total: 1

Individual Resource Status: Barn Contributing Total: 1

1435 Scottsville Road 002-5045-0107

Primary Resource Information: Service Station, Stories 1.00, Style: Other, ca 1940

One story high, this masonry service station sits on a solid concrete-block foundation and is capped with a side-gable, asphalt-shingle roof. Constructed in two sections, this building has one section built of concrete blocks and the second section is wood-frame clad with aluminum siding. The facade is pierced with 2-light metal awning windows and one 1-light fixed wood window as well as a double-leaf door, a single-leaf door, and one roll-up garage door. It features rowlock brick sills and a wood cornice.

Individual Resource Status: Service Station Contributing Total: 1

1506 Scottsville Road 002-5045-0108

**United States Department of the Interior
National Park Service**

**NATIONAL REGISTER OF HISTORIC PLACES
CONTINUATION SHEET**

**Southern Albemarle Rural Historic District
Albemarle County, VA**

Section 7 Page 310

Primary Resource Information: **Single Dwelling, Stories 1.00, Style: Other, ca 1950**

One story high and three bays wide, this wood-frame dwelling sits on a solid foundation and is capped with a side-gable roof. Clad with vinyl siding, this house building has one interior, brick, corbelled-cap chimney and a shed-roof porch covers the three bays on the façade. The porch is supported with square wood posts and balusters. The façade of the main block is illuminated with 6/6 vinyl-sash windows. A shed-roof addition is located on the side elevation and does not compromise the integrity of the house.

Individual Resource Status: **Single Dwelling Contributing** Total: 1

Individual Resource Status: **Carport Non-Contributing** Total: 1

1612 Scottsville Road 002-5045-0110

Primary Resource Information: **Single Dwelling, Stories 1.50, Style: Bungalow/Craftsman, ca 1930**

One-and-a-half stories high and three bays wide, this brick dwelling sits on a solid stretcher-bond brick foundation and is capped with a side-gable roof. The walls are constructed in a six-course Flemish bond and covering the three bays on the façade is a one-story, shed-roof porch supported with battered posts on brick piers. The façade is pierced with paired 4/1 wood-sash windows and it is adorned with a large gable dormer, which contains a pair of 4/1 wood-sash windows and is clad with stucco. Rising above the asphalt-shingle roof is one interior brick chimney. Features of the house include wide eaves, exposed rafters, square balusters, and wood sills. A shed-roof addition is located on the rear elevation clad with asbestos shingles. This addition does not compromise the integrity of the dwelling.

Individual Resource Status: **Single Dwelling Contributing** Total: 1

Individual Resource Status: **Garage Contributing** Total: 1

1797 Scottsville Road 002-5045-0113

Primary Resource Information: **Single Dwelling, Stories 1.00, Style: Modern Movement, ca 1954**

Sitting on a solid concrete foundation, this wood-frame dwelling is partially clad with a brick stretcher veneer and half clad with aluminum siding. The gable roof is sheathed with asphalt shingles and there is one interior brick chimney. The house features a L-shaped footprint with a two-bay, projecting front gable. The façade is pierced with 2/2 horizontal wood-sash windows. Features of the house include rowlock continuous sills, a boxed cornice, and aluminum-clad gables.

Individual Resource Status: **Single Dwelling Contributing** Total: 2

Individual Resource Status: **Animal Shelter Non-Contributing** Total: 1

1853 Scottsville Road 002-5045-0114

Primary Resource Information: **Single Dwelling, Stories 2.00, Style: Colonial Revival, ca 1928**

Sitting on a solid concrete foundation, this wood-frame dwelling clad with stucco with raised mortar to give the appearance of ashlar. Two stories high and three bays wide, this building is capped with a side-gable, asphalt-shingle roof. There are two interior-end stucco-clad chimneys. The façade is pierced with 8/8 vinyl-sash windows with 6/6 wood-sash windows on the side elevations. Covering the central entry is a one-story high portico supported with Tuscan wood posts. The house is further defined with a one-story enclosed porch on the side elevation with a rooftop balcony. This porch is supported with Craftsman posts on brick piers.

Individual Resource Status: **Single Dwelling Contributing** Total: 1

Individual Resource Status: **Garage Contributing** Total: 1

Individual Resource Status: **Well House Non-Contributing** Total: 1

1857 Scottsville Road 002-5045-0115

Primary Resource Information: **Single Dwelling, Stories 1.00, Style: Modern Movement, ca 1951**

Resting on a solid, concrete-block foundation, this brick dwelling is clad in a stretcher bond and is capped with a side-gable roof. Rising above the asphalt-shingle roof is one interior brick, corbelled chimney. The facade is pierced with 6/6, 1/1, and one 1-light fixed wood windows with rowlock sills. Covering the central entry is a gable portico supported with metal posts.

Individual Resource Status: **Single Dwelling Contributing** Total: 1

Individual Resource Status: **Garage Contributing** Total: 1

Individual Resource Status: **Shed Contributing** Total: 1

1858 Scottsville Road 002-5045-0123

Primary Resource Information: **Single Dwelling, Stories 1.50, Style: Bungalow/Craftsman, ca 1930**

Resting on a solid parged foundation, this wood-frame dwelling is clad in stucco and is capped with a side-gable, asphalt-shingle roof. The facade is pierced with paired 6/6 wood-sash windows and covering the three bays is a shed roof porch supported with

**United States Department of the Interior
National Park Service**

**NATIONAL REGISTER OF HISTORIC PLACES
CONTINUATION SHEET**

**Southern Albemarle Rural Historic District
Albemarle County, VA**

Section 7 Page 311

Tuscan posts on brick piers. The large gable dormer of the façade is pierced with four 6/6 wood-sash windows. The house is further defined with exposed roof rafters, knee braces, an attached, screened gazebo, and a rear shed addition.

Individual Resource Status: **Single Dwelling Contributing** Total: 1

Individual Resource Status: **Shed Contributing** Total: 1

1861 Scottsville Road 002-5045-0116

Primary Resource Information: **Single Dwelling, Stories 1.00, Style: Modern Movement, ca 1948**

Resting on a solid foundation, this wood-frame dwelling is clad in vinyl siding and is capped with a side-gable roof. Rising above the asphalt-shingle roof is one exterior-end, brick, corbelled chimney. The facade is pierced with 1/1 wood-sash windows and covering the central entry is a gable portico supported with metal posts. A gable ell addition is located on the rear elevation and does not compromise the integrity of the house.

Individual Resource Status: **Single Dwelling Contributing** Total: 1

Individual Resource Status: **Garage Non-Contributing** Total: 1

1882 Scottsville Road 002-5045-0124

Primary Resource Information: **Single Dwelling, Stories 1.00, Style: Other, ca 1955**

Resting on a solid concrete-block foundation, this wood-frame dwelling is clad in aluminum siding and is capped with a side-gable, asphalt-shingle roof. Rising above the roof is one interior concrete-block chimney. The facade is pierced with 6/6 wood-sash windows and covering the central single-leaf entry is a gable-roof porch supported with square posts. The house is further defined with a brick veneer on the façade below the rowlock continuous sill and a rear ell addition.

Individual Resource Status: **Single Dwelling Contributing** Total: 1

1886 Scottsville Road 002-5045-0125

Primary Resource Information: **Single Dwelling, Stories 1.50, Style: Bungalow/Craftsman, ca 1925**

Resting on a solid concrete-block foundation, this wood-frame dwelling is clad in asbestos shingles and is capped with a side-gable, asphalt-shingle roof. The facade is pierced with 1/1 wood-sash windows and covering the full-width of the façade is a shed-roof porch supported with square posts. Rising above the roof is one interior, brick, corbelled chimney and a gable dormer with four 1-light vinyl casement windows. The house is further defined with wide eaves, square balusters, and exposed roof rafters on the dormer.

Individual Resource Status: **Single Dwelling Contributing** Total: 1

1889 Scottsville Road 002-5045-0121

Primary Resource Information: **Single Dwelling, Stories 1.00, Style: Modern Movement, ca 1950**

Resting on a solid concrete parged foundation, this wood-frame dwelling is clad in stucco siding and is capped with a side-gable roof. Rising above the asphalt-shingle roof is one interior, brick chimney. The facade is pierced with paired 6/6 vinyl-sash windows and covering the single-leaf entry is a gable portico supported with metal posts. Below the windows on the façade is a brick veneer.

Individual Resource Status: **Single Dwelling Contributing** Total: 1

Individual Resource Status: **Shed Contributing** Total: 1

1897 Scottsville Road 002-5045-0122

Primary Resource Information: **Single Dwelling, Stories 1.00, Style: Modern Movement, ca 1952**

Resting on a solid concrete parged foundation, this wood-frame dwelling is clad in stucco siding and is capped with a side-gable roof. Rising above the asphalt-shingle roof is one interior, brick chimney. The facade is pierced with paired 6/6 wood-sash windows and covering the central single-leaf entry is a gable portico supported with metal posts. The gable is clad with aluminum siding. Below the rowlock stringcourse/continuous sills on the façade is a brick veneer.

Individual Resource Status: **Single Dwelling Contributing** Total: 1

Individual Resource Status: **Shed Contributing** Total: 1

1924 Scottsville Road 002-5045-0126

Primary Resource Information: **Single Dwelling, Stories 1.50, Style: Bungalow/Craftsman, ca 1925**

This dwelling rises one-and-a-half stories high and is three bays wide. Resting on a solid concrete parged foundation, this wood-frame dwelling is clad in asbestos shingles and is capped with a side-gable, asphalt-shingle roof. The facade is pierced with 6/6 wood-sash windows and covering the three bays on the façade is a hipped-roof porch supported with square wood posts. The

**United States Department of the Interior
National Park Service**

**NATIONAL REGISTER OF HISTORIC PLACES
CONTINUATION SHEET**

**Southern Albemarle Rural Historic District
Albemarle County, VA**

Section 7 Page 312

porch is resting on a concrete-block foundation. Rising above the roof is one central-interior, brick, corbelled chimney and a gable dormer with two 4-light wood-casement windows. The house is further defined with wide eaves, square balusters, and exposed roof rafters.

Individual Resource Status: **Single Dwelling Contributing** Total: 1

1928 Scottsville Road **002-5045-0128**

Primary Resource Information: **Single Dwelling, Stories 1.50, Style: Bungalow/Craftsman, ca 1934**

This dwelling rises one-and-a-half stories high and is three bays wide. Resting on a solid foundation, this masonry dwelling is constructed in a stretcher brick bond (possibly a veneer) and is capped with a side-gable, asphalt-shingle roof. The facade is pierced with 6/1 and one 1-light wood fixed windows with rowlock sills. A one-story, one bay wide, inset porch covers the single-leaf entry and is supported with metal posts. Rising above the roof is one exterior-end, brick, shouldered chimney and a gable dormer with three 6/1 wood-sash windows.

Individual Resource Status: **Single Dwelling Contributing** Total: 1

Individual Resource Status: **Garage Non-Contributing** Total: 1

Individual Resource Status: **Barbecue Pit Non-Contributing** Total: 1

Individual Resource Status: **Shed Contributing** Total: 1

1938 Scottsville Road **002-5045-0129**

Primary Resource Information: **Single Dwelling, Stories 1.50, Style: Other, ca 1920**

One-and-a-half stories in height, this wood-frame dwelling rests on a solid foundation and is clad with aluminum siding. Rising above the side-gable, standing-seam metal roof are two interior, concrete-block chimneys, and one exterior-end brick chimney. The facade is pierced with 1/1 wood-sash windows and 1x1 sliding vinyl-sash windows. The house is further defined with a gable addition on the side elevation sitting on a concrete-block foundation, and a small shed-roof addition over the original entry. There is also an ell addition on the rear elevation.

Individual Resource Status: **Single Dwelling Contributing** Total: 1

Individual Resource Status: **Shed Contributing** Total: 2

Individual Resource Status: **Chicken coop Contributing** Total: 2

Individual Resource Status: **Garage Contributing** Total: 1

Individual Resource Status: **Shed Non-Contributing** Total: 2

2067 Scottsville Road **002-0009** *Other DHR Id #:* **002-5045-0130**

Primary Resource Information: **Single Dwelling, Stories 2.00, Style: Federal, 1820**

Two stories high and five bays wide, this Federal-style brick dwelling rests on a solid brick foundation and the façade is constructed in a Flemish bond. The side and rear elevations are in a five-course American bond. The façade is pierced with 6/6 and 9/9 wood-sash windows and have squared-edged wood sills. The side-gable roof is sheathed with standing-seam metal and features a brick corbelled cornice. Access to the central entry is by way of a brick staircase and the entrance is illuminated with a 4-light transom. A two-story rear ell addition has a one-story porch in the angle of the ell and a one-story shed-roof addition constructed in a five-course American bond. The additions do not compromise the integrity of the dwelling and appear to be historic.

Individual Resource Status: **Single Dwelling Contributing** Total: 1

Individual Resource Status: **Guest House Contributing** Total: 1

Individual Resource Status: **Garage Contributing** Total: 1

Individual Resource Status: **Stable Non-Contributing** Total: 3

Individual Resource Status: **Tenant House Contributing** Total: 1

Individual Resource Status: **Hay Barn Non-Contributing** Total: 2

Individual Resource Status: **Outbuilding Non-Contributing** Total: 1

Individual Resource Status: **Pool/Swimming Pool Non-Contributing** Total: 1

2293 Scottsville Road **002-5045-0137**

Primary Resource Information: **Single Dwelling, Stories 2.00, Style: Colonial Revival, ca 1950**

Rising two stories high, this three-bay-wide dwelling rests on a solid concrete-block, parged foundation and is of brick construction. The walls are laid in Flemish bond and the side-gable roof is sheathed with standing-seam metal. There is one interior brick chimney and one exterior-end brick chimney. The façade is pierced with industrial metal windows with fixed and casement sashes including 8-light and 6-light casements. The house is further defined with a stretcher stringcourse, glass-block sidelights, and rowlock sills. A

**United States Department of the Interior
National Park Service**

**NATIONAL REGISTER OF HISTORIC PLACES
CONTINUATION SHEET**

**Southern Albemarle Rural Historic District
Albemarle County, VA**

Section 7 Page 313

one-story sunroom is located on the side elevation and illuminated with metal jalousie windows. A breezeway attaches the house to the garage on the northeast elevation.

Individual Resource Status: **Garage Contributing** Total: 1

Individual Resource Status: **Single Dwelling Contributing** Total: 1

2469 Scottsville Road 002-5045-0138

Primary Resource Information: **Single Dwelling, Stories 2.00, Style: Colonial Revival, ca 1962**

Rising two stories high, this three-bay-wide dwelling rests on a solid concrete-block foundation and is of brick construction. The walls are laid in a stretcher bond and the side-gable roof is sheathed with asphalt shingles. There is one exterior-end brick chimney and the façade is pierced with 1/1 wood-sash windows. A gable portico supported with Tuscan columns covers the central single-leaf entry. The house is further defined with a wood fascia board, 4-light sidelights, and rowlocks sills

Individual Resource Status: **Single Dwelling Non-Contributing** Total: 1

Individual Resource Status: **Garage Non-Contributing** Total: 1

2529 Scottsville Road 002-0060 Other DHR Id #: 002-5045-0139

Primary Resource Information: **Single Dwelling, Stories 2.00, Style: Federal, 1810**

Two stories high and three bays wide, this brick dwelling is resting on a solid brick foundation and is constructed in a Flemish bond. The side-gable roof is sheathed with standing-seam metal. Two interior-end brick chimneys define the main block and one exterior-end, corbelled-cap, brick chimney is in the rear ell. The façade is pierced with 9/9 wood-sash windows. The central, single-leaf entry is illuminated with a 4-light transom and 5-light sidelights. Covering the entrance is a flat-roof, one-story portico supported with Tuscan columns and pilasters. It has a roof-top balcony with turned balusters. The house is further defined with a dogtooth, brick, corbelled cornice, and thin wood sills. The two-story, brick rear ell is constructed in a stretcher bond and is capped with a gambrel roof. The ell has a dogtooth brick cornice and is pierced with 9/6 and 6/6 windows with 9-light awning basement windows. The northeast elevation of the main block has a raised one-story, shed-roof, screened porch with a garage at the basement level. The garage is accessed with accordion doors and is embellished with Tuscan columns.

Individual Resource Status: **Single Dwelling Contributing** Total: 2

Individual Resource Status: **Cemetery Contributing** Total: 1

Individual Resource Status: **Spring/Spring House Contributing** Total: 1

Individual Resource Status: **Secondary Dwelling Contributing** Total: 1

Individual Resource Status: **Stable Contributing** Total: 1

Individual Resource Status: **Shed Contributing** Total: 1

2659 Scottsville Road 002-5045-0143

Primary Resource Information: **Single Dwelling, Stories 1.50, Style: Modern Movement, ca 1954**

Resting on a solid concrete-block foundation, this brick dwelling is one-and-a-half stories high and is laid in a stretcher bond. Rising above the side-gable, asphalt-shingle roof is an exterior-end brick, corbelled chimney. The shed-roof porch is supported on wood posts on brick piers. The facade is pierced with 4/4 wood-sash windows, a multiple-light fixed window, and a 1-light fixed window. The house features rowlock sills, a Colonial Revival door surround with Tuscan pilasters. A two-bay addition is located on the side elevation.

Individual Resource Status: **Single Dwelling Contributing** Total: 1

2795 Scottsville Road 002-5045-0144

Primary Resource Information: **Single Dwelling, Stories 1.00, Style: Modern Movement, ca 1980**

One story high, this brick dwelling is resting on a solid foundation and is clad in a stretcher veneer. It is capped with multiple hipped roof and the facade is pierced with 1/1 and 6/6 vinyl-sash windows. Rising above the asphalt-shingle roof is one exterior-end brick chimney. Covering three bays on the facade is a projecting gable porch supported with Tuscan columns. The house is further defined by overhanging eaves, 3-light sidelights, round-arched windows and entry, rowlock sills, and a denticulated wood cornice.

Individual Resource Status: **Single Dwelling Non-Contributing** Total: 1

Individual Resource Status: **Garage Non-Contributing** Total: 1

2819 Scottsville Road 002-5045-0145

Primary Resource Information: **Single Dwelling, Stories 1.00, Style: Modern Movement, ca 1970**

One story high, this brick dwelling rests on a solid foundation and is laid in a stretcher bond. Above the side-gable, asphalt-shingle

**United States Department of the Interior
National Park Service**

**NATIONAL REGISTER OF HISTORIC PLACES
CONTINUATION SHEET**

**Southern Albemarle Rural Historic District
Albemarle County, VA**

Section 7 Page 314

roof are two central-interior, brick, corbelled-cap chimneys. The facade is pierced with 6/6 vinyl-sash and 8-light wood casement windows. The house is further defined with a 4-light sidelight, an inset porch on metal posts, overhanging eaves, rowlock sills, and an attached garage with a front-gable roof.

Individual Resource Status: **Single Dwelling Non-Contributing** Total: 1

2833 Scottsville Road 002-5045-0147

Primary Resource Information: **Single Dwelling, Stories 1.00, Style: Modern Movement, ca 1962**

One story high and four bays wide, this brick dwelling sits on a solid concrete-block foundation and is laid in a stretcher bond. The side-gable roof is sheathed with asphalt shingles and there is one exterior-end brick, half-shouldered chimney. The facade is pierced with 6/6 vinyl-sash windows and a triple window with 4/4 and one 1-light fixed vinyl windows. Features of the house include a boxed cornice, rowlock sills, wide eaves, and a wood deck on the rear elevation.

Individual Resource Status: **Single Dwelling Non-Contributing** Total: 1

Individual Resource Status: **Shed Non-Contributing** Total: 1

Individual Resource Status: **Carport Non-Contributing** Total: 1

2858 Scottsville Road 002-5045-0149

Primary Resource Information: **Single Dwelling, Stories 1.00, Style: Other, ca 1940**

Resting on a solid concrete-block foundation, this wood-frame dwelling rises one-story high and is three bays across on the façade. It is clad with aluminum siding and the side-gable roof is sheathed with asphalt shingles. There is one interior concrete-block chimney and the façade contains two 3/1 wood-sash windows. The shed-roof porch on the facade is supported with square wood posts. Features that further define the house are overhanging eaves, a rear addition on a concrete-block foundation and capped with a shed roof, and a shed-roof, screened porch on the rear.

Individual Resource Status: **Single Dwelling Contributing** Total: 1

Individual Resource Status: **Shed Contributing** Total: 1

2859 Scottsville Road 002-5045-0146

Primary Resource Information: **Single Dwelling, Stories 1.00, Style: Other, ca 1995**

This dwelling is one-story high and four bays wide resting on a solid poured-concrete foundation. The wood-frame walls are clad with vinyl siding and the side-gable roof is sheathed with asphalt shingles. The facade is pierced with 8/8 vinyl-sash windows and covering the entry is a projecting gable-roof porch. The porch is supported with square wood posts and balusters.

Individual Resource Status: **Single Dwelling Non-Contributing** Total: 1

Individual Resource Status: **Well House Non-Contributing** Total: 1

Individual Resource Status: **Shed Non-Contributing** Total: 1

Individual Resource Status: **Tractor Shed Non-Contributing** Total: 1

2866 Scottsville Road 002-5045-0150

Primary Resource Information: **Single Dwelling, Stories 1.00, Style: Other, ca 1940**

Resting on a solid concrete-block foundation, this wood-frame dwelling rises one-story high and is three bays across on the façade. It is clad with aluminum siding and the side-gable roof is sheathed with asphalt shingles. There is one interior concrete-block chimney and the façade contains two 6/6 wood-sash windows. The shed-roof porch on the facade is supported with square wood posts and covers the three bays.

Individual Resource Status: **Single Dwelling Contributing** Total: 1

Individual Resource Status: **Shed Contributing** Total: 1

2867 Scottsville Road 002-5045-0148

Primary Resource Information: **Single Dwelling, Stories 2.00, Style: Other, ca 1989**

Two stories high and six bays wide, this wood-frame dwelling sits on a poured concrete foundation and is clad with vinyl siding. The gable roof is sheathed with asphalt shingles and there are two exterior-end, concrete-block chimneys. The facade is pierced with 8/8 vinyl-sash windows and half-round 18-light vinyl-fixed windows. A shed-roof porch covers five bays on the facade and is supported with square wood posts and square balusters. The entry is flanked with 3-light sidelights. The house also features overhanging eaves and a two-car garage at the basement level on the side elevation.

Individual Resource Status: **Single Dwelling Non-Contributing** Total: 1

Individual Resource Status: **Shed Non-Contributing** Total: 1

**United States Department of the Interior
National Park Service**

**NATIONAL REGISTER OF HISTORIC PLACES
CONTINUATION SHEET**

**Southern Albemarle Rural Historic District
Albemarle County, VA**

Section 7 Page 315

2874 Scottsville Road 002-5045-0151

Primary Resource Information: Single Dwelling, Stories 1.00, Style: Other, ca 1955

Resting on a solid concrete-block foundation, this wood-frame dwelling rises one-story high and is three bays across on the façade. It is clad with aluminum siding and the side-gable roof is sheathed with asphalt shingles. There is one interior concrete-block chimney and the façade contains paired 1/1 vinyl-sash windows. Features of the house include a boxed cornice, and an overhanging eave on the façade.

Individual Resource Status: Single Dwelling Contributing Total: 1

Individual Resource Status: Shed Contributing Total: 1

2880 Scottsville Road 002-5045-0152

Primary Resource Information: Single Dwelling, Stories 1.00, Style: Other, ca 1955

Resting on a solid concrete-block foundation, this wood-frame dwelling rises one-story high and is three bays across on the façade. It is clad with vinyl siding and the side-gable roof is sheathed with asphalt shingles. There is one interior concrete-block chimney one exterior-end, concrete-block chimney. The façade contains paired 6/6 wood-sash windows. Features of the house include overhanging eaves and across the width of the rear elevation is an ell addition.

Individual Resource Status: Single Dwelling Contributing Total: 1

2881 Scottsville Road 002-5045-0153

Primary Resource Information: Single Dwelling, Stories 2.00, Style: Colonial Revival, ca 1930

Resting on a solid foundation, this wood-frame dwelling rises two-stories high and is three bays across on the façade. It is clad with Formstone and the cross-gable roof is sheathed with asphalt shingles. The façade is pierced with 1/1 vinyl-sash windows and a hipped-roof porch covers the facade. The battered porch posts are supported on brick piers. The house is further defined by a molded cornice with returns and a gable ell addition is located on the rear elevation. A shed-roof porch is located on the side elevation and is supported with battered posts.

Individual Resource Status: Single Dwelling Contributing Total: 1

Individual Resource Status: Garage Contributing Total: 1

Individual Resource Status: Well House Non-Contributing Total: 1

Individual Resource Status: Pool/Swimming Pool Non-Contributing Total: 1

2893 Scottsville Road 002-5045-0154

Primary Resource Information: Single Dwelling, Stories 1.00, Style: Modern Movement, ca 1974

Resting on a solid, concrete-block foundation, this brick dwelling rises one-story high and is four bays across on the façade. It is laid in a stretcher bond and the side-gable roof is sheathed with asphalt shingles. The façade is pierced with 6/6 wood-sash windows and a tripartite window with 4/4 and one multiple-light fixed window. Covering two bays on the façade is an inset porch supported with square wood posts. There are two exterior-end brick, corbelled-cap chimneys. The house is further defined by an attached carport, vinyl-clad gables, wide eaves, rowlock sills, and a rear ell.

Individual Resource Status: Single Dwelling Non-Contributing Total: 1

Individual Resource Status: Garage Non-Contributing Total: 1

2894 Scottsville Road 002-5045-0155

Primary Resource Information: Single Dwelling, Stories 1.00, Style: Bungalow/Craftsman, ca 1940

Resting on a solid foundation, this wood-frame dwelling rises one-story high and is three bays across on the façade. It is clad with aluminum siding and the front-gable roof is sheathed with asphalt shingles. The façade is pierced with 6/1 wood-sash windows and covering the façade is a gable porch supported with Tuscan posts.

Individual Resource Status: Single Dwelling Contributing Total: 1

Individual Resource Status: Shed Contributing Total: 1

Individual Resource Status: Well House Non-Contributing Total: 1

2911 Scottsville Road 002-5045-0157

Primary Resource Information: Single Dwelling, Stories 1.00, Style: Modern Movement, ca 1974

Resting on a solid, concrete-block foundation, this brick dwelling rises one-story high and is three bays across on the façade. The façade is laid in a stretcher bond and rising above the asphalt-shingle roof is one exterior-end brick chimney. Inset in the projecting

**United States Department of the Interior
National Park Service**

**NATIONAL REGISTER OF HISTORIC PLACES
CONTINUATION SHEET**

**Southern Albemarle Rural Historic District
Albemarle County, VA**

Section 7 Page 316

front-gable section on the façade is a one-bay-wide porch supported with a square post. The roof extends on the side elevation to serve as an attached carport. The façade is pierced with 6/6, 4/4, and one multi-light wood-sash windows. Other architectural features include vinyl-clad gables, and a boxed cornice.

Individual Resource Status: **Single Dwelling Non-Contributing** Total: 1

2912 Scottsville Road 002-5045-0156

Primary Resource Information: **Single Dwelling, Stories 1.00, Style: Other, ca 1940**

Resting on a solid, concrete-block foundation, this wood-frame dwelling rises one-story high and is three bays across on the façade. The façade is half clad with vinyl siding and half clad with a brick veneer. The side-gable roof is sheathed with asphalt shingles. The façade is pierced with 6/6 vinyl-sash windows and covering the façade is a gable porch supported with turned posts. Other architectural features include square balusters and overhanging eaves.

Individual Resource Status: **Single Dwelling Contributing** Total: 1

Individual Resource Status: **Garage Non-Contributing** Total: 1

Individual Resource Status: **Shed Non-Contributing** Total: 1

2922 Scottsville Road 002-5045-0159

Primary Resource Information: **Single Dwelling, Stories 1.00, Style: Modern Movement, ca 1950**

Resting on a solid foundation, this brick dwelling rises one story high and is laid in a stretcher bond. Rising above the asphalt-shingle, gable roof is one interior brick, corbelled-cap chimney. The three-bay-wide façade is pierced with 6/6 wood-sash windows and covering the central, single-leaf entry is a projecting gable porch supported with brick posts. Other architectural features of the house include overhanging eaves and rowlock sills.

Individual Resource Status: **Single Dwelling Contributing** Total: 1

Individual Resource Status: **Garage Non-Contributing** Total: 1

2944 Scottsville Road 002-5045-0160

Primary Resource Information: **Single Dwelling, Stories 1.50, Style: Modern Movement, ca 1955**

Resting on a solid foundation, this brick dwelling rises one-and-a-half stories high and is laid in a stretcher bond. Rising above the asphalt-shingle, side-gable roof is one exterior-end brick, half-shouldered chimney. The five-bay-wide façade is pierced with 2/2 wood-sash windows and one multiple-light fixed window. Covering the central, single-leaf entry is a gable porch supported with metal posts. Other architectural features of the house include slightly overhanging eaves and rowlock sills.

Individual Resource Status: **Single Dwelling Contributing** Total: 1

Individual Resource Status: **Chicken coop Contributing** Total: 1

Individual Resource Status: **Shed Contributing** Total: 1

2953 Scottsville Road 002-5045-0162

Primary Resource Information: **Single Dwelling, Stories 1.00, Style: Other, ca 1961**

Resting on a solid foundation, this brick dwelling rises one story high and is laid in a stretcher bond. It is capped with a side-gable, asphalt-shingle roof. The three-bay-wide façade is pierced with 1/1 vinyl-sash windows. Covering the central, single-leaf entry is a shed-roof portico supported with turned posts. Other architectural features of the house include rowlock sills and a rear ell built circa 1980.

Individual Resource Status: **Single Dwelling Non-Contributing** Total: 1

Individual Resource Status: **Shed Non-Contributing** Total: 4

Individual Resource Status: **Garage Non-Contributing** Total: 1

2962 Scottsville Road 002-5045-0161

Primary Resource Information: **Single Dwelling, Stories 1.50, Style: Colonial Revival, ca 1940**

Resting on a solid, parged concrete foundation, this Cape Cod brick dwelling rises one-and-a-half stories high and is laid in a six-course Flemish bond. Rising above the side-gable, asphalt-shingle roof is one exterior-end and one central-interior brick, corbelled chimneys. The four-bay-wide façade is pierced with 3/1 wood-sash windows. Covering the central, single-leaf entry is a gable portico supported with square posts. Two hipped dormers adorn the façade and are clad with German vinyl siding. Each dormer contains 3/1 wood-sash windows. Other architectural features of the house include rowlock sills, a shed roof addition and a rear ell.

Individual Resource Status: **Single Dwelling Contributing** Total: 1

**United States Department of the Interior
National Park Service**

**NATIONAL REGISTER OF HISTORIC PLACES
CONTINUATION SHEET**

**Southern Albemarle Rural Historic District
Albemarle County, VA**

Section 7 Page 317

Individual Resource Status: **Garage Contributing** Total: 1

Individual Resource Status: **Shed Contributing** Total: 2

3015 Scottsville Road

002-0554

Other DHR Id #: **002-5045-0168**

Primary Resource Information: **Store, Stories 1.50, Style: , 1895**

The store is attached to a house and sits on a small yard directly east of Route 20. The dwelling is one-and-a-half stories high and sits on a solid random-rubble foundation and is clad with aluminum siding. The side-gable roof is sheathed with asphalt shingles and there is one exterior-end brick, corbelled chimney. The entry is covered with a one-bay wide gable porch supported with battered wood posts. The facade is adorned with two gable dormers. The windows feature square-edged surrounds. The attached store is one story with a front-gable, corrugated-metal roof and one exterior chimney. The facade is pierced with one 6/6 window and a central, double-leaf door.

Individual Resource Status: **Store Contributing** Total: 1

Individual Resource Status: **Chicken coop Contributing** Total: 1

3020 Scottsville Road

002-5045-0169

Primary Resource Information: **Single Dwelling, Stories 1.50, Style: Bungalow/Craftsman, ca 1930**

One-and-a-half stories high, this wood-frame dwelling rests on a solid foundation and is capped with a side-gable roof. The walls are clad with aluminum siding. Rising above the roof is one central-interior, brick, corbelled chimney. The facade is pierced with 1/1 wood-sash windows with square-edged wood surrounds. Covering the facade is a three-bay-wide, shed-roof porch supported with wood battered posts sitting on brick piers. Two gable dormers adorn the facade and contain 6/6 wood-sash windows.

Individual Resource Status: **Single Dwelling Contributing** Total: 1

Individual Resource Status: **Shed Non-Contributing** Total: 1

3023 Scottsville Road

002-5045-0170

Primary Resource Information: **Single Dwelling, Stories 1.00, Style: Other, ca 1945**

This wood-frame dwelling rests on a solid brick foundation and is capped with a multiple-gable roof sheathed with standing-seam metal. The walls are clad with vinyl siding and the walls are pierced with 2/2, 1/1, and 6/6 wood-sash windows. Rising above the roof is one central-interior, cinder-block chimney. Features of the house include square-edged window surrounds and a central entry.

Individual Resource Status: **Single Dwelling Contributing** Total: 1

Individual Resource Status: **Pump House Non-Contributing** Total: 1

Individual Resource Status: **Shop Contributing** Total: 1

Individual Resource Status: **Shed Contributing** Total: 2

Individual Resource Status: **Trailer Non-Contributing** Total: 1

3035 Scottsville Road

002-5045-0173

Primary Resource Information: **Single Dwelling, Stories 1.00, Style: Modern Movement, ca 1955**

Resting on a solid concrete-block foundation, this wood-frame dwelling rises one story high, is three bays wide, and is clad with vinyl siding. It is capped with a side-gable, asphalt-shingle roof. The facade is pierced with 1/1 and one 1-light fixed vinyl windows with square-edged surrounds.

Individual Resource Status: **Single Dwelling Contributing** Total: 1

Individual Resource Status: **Garage Contributing** Total: 1

3041 Scottsville Road

002-5045-0174

Primary Resource Information: **Single Dwelling, Stories 1.00, Style: Modern Movement, ca 1955**

Resting on a solid brick foundation, this brick dwelling rises one story high, is three-bays wide, and is laid in a stretcher bond. It is capped with a side-gable, asphalt-shingle roof. The facade is pierced with 1/1 vinyl-sash windows with rowlock sills. One central-interior, brick, corbelled-cap chimney rises above the roof. The house is further defined with a gable vestibule and a molded wood cornice.

Individual Resource Status: **Single Dwelling Contributing** Total: 1

Individual Resource Status: **Garage Contributing** Total: 1

3045 Scottsville Road

002-5045-0175

**United States Department of the Interior
National Park Service**

**NATIONAL REGISTER OF HISTORIC PLACES
CONTINUATION SHEET**

**Southern Albemarle Rural Historic District
Albemarle County, VA**

Section 7 Page 318

Primary Resource Information: **Single Dwelling, Stories 1.00, Style: Other, ca 1951**

One-story high, this wood-frame dwelling is capped with a side-gable, asphalt-shingle roof and the walls are clad with aluminum siding. The facade is pierced with 1/1 metal-sash windows and there is one central-interior, brick chimney. A front-gable, garage is attached to the dwelling with a gabled hyphen.

Individual Resource Status: **Single Dwelling Contributing** Total: 1

3065 Scottsville Road 002-5045-0176

Primary Resource Information: **Single Dwelling, Stories 1.00, Style: Modern Movement, ca 1955**

Resting on a solid brick foundation, this brick dwelling rises one story high, and is laid in a stretcher bond. It is capped with a hipped, asphalt-shingle roof. The façade is pierced with 1/1 wood-sash windows and one multiple-light window all with rowlock sills. One exterior-end, brick, corbelled-cap chimney rises above the roof. Covering the entry is a one-bay wide inset portico supported with metal posts. The house is further defined with an attached carport and a sun room addition.

Individual Resource Status: **Single Dwelling Contributing** Total: 1

Individual Resource Status: **Shed Non-Contributing** Total: 2

3079 Scottsville Road 002-5045-0177

Primary Resource Information: **Single Dwelling, Stories 1.00, Style: Other, ca 1960**

This trailer erected circa 1980, is one story high and five bays wide capped with a side-gable, asphalt-shingle roof. The foundation is not visible because it is covered with pressed metal sheets. The wood-frame walls are clad with pressed vertical-board siding and the façade is pierced with 4/4 vinyl-sash windows.

Individual Resource Status: **Single Dwelling Non-Contributing** Total: 1

Individual Resource Status: **Shed Non-Contributing** Total: 2

Individual Resource Status: **Secondary Dwelling Non-Contributing** Total: 1

3103 Scottsville Road 002-5045-0178

Primary Resource Information: **Store, Stories 1.00, Style: Other, ca 1990**

One-story high, this wood-frame store is capped with a multiple-gable, asphalt-shingle roof and the walls are sheathed with stucco. The facade is pierced with 4-light fixed windows with fixed transoms and a 2-light double-leaf door. The windows features square-edged surrounds.

Individual Resource Status: **Store Non-Contributing** Total: 1

Individual Resource Status: **Shed Non-Contributing** Total: 2

3117 Scottsville Road 002-5045-0491

Primary Resource Information: **Single Dwelling, Stories 1.00, Style: Other, ca 1995**

One story high and five bays wide, this wood-frame dwelling features a rectangular-shaped footprint with a side-gable, asphalt-shingle roof. The dwelling rests on a solid poured concrete foundation and the walls are clad with vinyl siding. The façade is pierced with 6/6 vinyl-sash windows and a single-leaf metal paneled door. It has one interior brick chimney. Other architectural features include overhanging eaves and a boxed cornice.

Individual Resource Status: **Single Dwelling Non-Contributing** Total: 1

Individual Resource Status: **Shed Non-Contributing** Total: 1

3181 Scottsville Road 002-5045-0495

Primary Resource Information: **Single Dwelling, Stories 1.00, Style: Other, ca 1990**

One story high, this wood-frame house is capped with a side-gable, asphalt-shingle roof with wide eaves. It rests on a solid foundation it has one central-interior, concrete-block chimney. The walls are clad with vertical-board siding and the façade is pierced with 1x1 metal casement windows and a single-leaf door. It has a one bay wide inset porch supported with a square wood post.

Individual Resource Status: **Single Dwelling Non-Contributing** Total: 1

3218 Scottsville Road 002-5045-0498

Primary Resource Information: **Single Dwelling, Stories 1.50, Style: Bungalow/Craftsman, ca 1930**

One story high and three bays wide, this dwelling features a rectangular footprint with a recessed wing addition on the side elevation. The original block is constructed of brick and is capped with a side-gable, asphalt-shingle roof. It rests on a solid stone foundation and it has one exterior-end, brick, corbeled chimney. The walls are constructed in a stretcher bond and the façade is

**United States Department of the Interior
National Park Service**

**NATIONAL REGISTER OF HISTORIC PLACES
CONTINUATION SHEET**

**Southern Albemarle Rural Historic District
Albemarle County, VA**

Section 7 Page 319

pierced with 4/1 wood-sash windows and a single-leaf paneled-with-lights door. Covering the central entry is a shed-roof portico supported with square posts. Adorning the roof is one large gable dormer with a pair of 4/1 windows. Other features of the main block include rowlock sills, wide eaves, exposed roof rafters, and arched openings on the sides with soldier lintels. The wing addition is one-and-a-half stories and two bays wide. It has 4-light casement windows, two gable dormers on the façade, and one exterior-end brick, corbeled chimney.

Individual Resource Status: **Single Dwelling Contributing** Total: 1

3231 Scottsville Road 002-5045-0500

Primary Resource Information: **Single Dwelling, Stories 1.00, Style: Modern Movement, ca 1979**

One story high, this brick dwelling features an irregular-shaped footprint comprised of two rectangular sections at an angle to one another. It is laid in a stretcher bond and it is capped with intersecting hipped, asphalt-shingle roofs. It rests on a solid brick foundation and it has one central-interior brick chimney. The façade is pierced with 1-light aluminum casement windows and a single-leaf flush wood door. Covering the central entry is an inset porch. Other architectural features include rowlock sills, wide eaves, a boxed cornice, and an attached carport on the rear elevation. The carport is supported with brick posts and has a hipped roof and a solid brick balustrade.

Individual Resource Status: **Single Dwelling Non-Contributing** Total: 1

Individual Resource Status: **Stable Non-Contributing** Total: 1

Individual Resource Status: **Garage Non-Contributing** Total: 1

Individual Resource Status: **Tractor Shed Non-Contributing** Total: 1

3244 Scottsville Road 002-5045-0499

Primary Resource Information: **Single Dwelling, Stories 1.00, Style: Colonial Revival, ca 1930**

One story high and three bays wide, this dwelling features a t-shaped footprint with a recessed wing addition on the side elevation. It is constructed of wood-frame and is capped with a side-gable, asphalt-shingle roof. It rests on a solid stone foundation and it has one interior metal flue. The walls are clad with weatherboard siding and the façade is pierced with 6/1 paired, wood-sash windows and a single-leaf door. Covering the central entry is a projecting, gable-roof porch. The porch features paired square posts and a solid balustrade clad with weatherboards and it rests on concrete-block piers. Other architectural features include square-edged surrounds, wide eaves, and a boxed wood cornice.

Individual Resource Status: **Single Dwelling Contributing** Total: 1

Individual Resource Status: **Garage Contributing** Total: 1

3548 Scottsville Road 002-0412 Other DHR Id #: 002-5045-0502

Primary Resource Information: **Single Dwelling, Stories 1.50, Style: Other, ca 1780**

One-and-a-half stories high and two bays wide, wood-frame dwelling is rectangular-shaped with a additions on the side including an attached garage. The house is capped with a side-gable, copper, standing-seam roof and it rests on a random rubble foundation. The walls are clad with weatherboard siding and there are two exterior-end stone shouldered chimneys. The main block of the façade is pierced with one 36-light window and a single-leaf paneled door. Covering the entry is a gable porch supported with square wood posts. Adorning the roof on both elevations are three gable dormers each with one 6/6 vinyl-sash window. Other architectural features include bargeboard embellishment on the entire house including the additions, wide eaves, scalloped porch eave, and cornerboards. The additions include a one-story addition on the side elevation with a hyphen connecting to the one story attached garage, which has two roll-up doors and a front-gable roof. On the opposite side of the house is a wood-frame, addition with a concrete-block foundation and an interior brick chimney.

Individual Resource Status: **Single Dwelling Contributing** Total: 1

Individual Resource Status: **Chicken coop Contributing** Total: 1

Individual Resource Status: **Shed Contributing** Total: 1

Individual Resource Status: **Smoke/Meat House Contributing** Total: 1

3553 Scottsville Road 002-5045-0503

Primary Resource Information: **Single Dwelling, Stories 1.00, Style: Other, ca 1920**

One story high, this wood-frame dwelling has a rectangular-shaped footprint with a side-gable, asphalt-shingle roof. It is clad with board-and-batten siding and is pierced with 6/6 wood-sash windows.

Individual Resource Status: **Single Dwelling Contributing** Total: 1

Individual Resource Status: **Garage Contributing** Total: 1

**United States Department of the Interior
National Park Service**

**NATIONAL REGISTER OF HISTORIC PLACES
CONTINUATION SHEET**

**Southern Albemarle Rural Historic District
Albemarle County, VA**

Section 7 Page 320

3591 Scottsville Road 002-5045-0505

Primary Resource Information: Single Dwelling, Stories 1.00, Style: Other, ca 1920

One story high and three bays wide, this wood-frame dwelling has an L-shaped footprint with a rear ell addition. It is capped with a gable, asphalt-shingle roof and sits on a solid parged foundation. The walls are clad with vinyl siding and there is one central-interior corbeled brick chimney. The house is pierced with 1/1 and 6/6 vinyl-sash windows and the façade contains a central, single-leaf, paneled-with-lights door. Covering the three bays on the façade is a shed-roof porch supported with square posts and the porch rests on a concrete-block pier foundation. Other architectural features include wide eaves, which are boxed.

Individual Resource Status: Single Dwelling Contributing Total: 1

Individual Resource Status: Secondary Dwelling Non-Contributing Total: 1

Individual Resource Status: Service Station Contributing Total: 1

3592 Scottsville Road 002-5045-0509

Primary Resource Information: Single Dwelling, Stories 2.00, Style: Other, ca 1850

Two stories in height and three bays wide, this wood-frame dwelling has a square-shaped footprint with hipped roof. The house rests on a solid concrete parged foundation, and the walls are clad with weatherboard siding. Rising above the standing-seam-metal roof are two interior, brick, corbeled chimneys. The façade features a central single-leaf, 1-light/paneled door flanked by 2/2 wood-sash windows. Covering the three bays on the façade is a half-hipped porch supported with turned posts, and square balusters, on brick a pier foundation. A flat-roof porch is located on the rear elevation and it features a roof-top balcony. Other architectural features include wide eaves, a boxed wood cornice, cornerboards, and molded wood surrounds.

Individual Resource Status: Single Dwelling Contributing Total: 1

Individual Resource Status: Barn Contributing Total: 1

Individual Resource Status: Smoke/Meat House Contributing Total: 1

Individual Resource Status: Tractor Shed Contributing Total: 1

Individual Resource Status: Secondary Dwelling Contributing Total: 1

3615 Scottsville Road 002-5045-0506

Primary Resource Information: Single Dwelling, Stories 1.00, Style: Other, ca 1960

One story high and four bays wide, this wood-frame dwelling has a rectangular-shaped footprint. It is capped with a side-gable, asphalt-shingle roof, sits on a solid poured concrete foundation, and the walls are clad with aluminum siding. The façade is pierced with 2/2 horizontal wood-sash windows and a single-leaf door. A wood deck provides access to the front entry. The house also features include overhanging eaves, which are boxed.

Individual Resource Status: Single Dwelling Non-Contributing Total: 1

Individual Resource Status: Shed Non-Contributing Total: 1

3625 Scottsville Road 002-5045-0507

Primary Resource Information: Single Dwelling, Stories 1.50, Style: Bungalow/Craftsman, ca 1920

One-and-a-half stories high and three bays wide, this wood-frame bungalow has a rectangular-shaped footprint. It is capped with a side-gable, asphalt-shingle roof and sits on a solid, concrete parged foundation. The walls are clad with stucco and there is one central-interior brick chimney. The façade is pierced with 3/1 wood-sash windows and a central, single-leaf door. Covering the three bays on the façade is a shed-roof porch supported with square posts and a rail balustrade. Rising above the roof is one large shed-roof dormer, which contains three 3/1 windows. A one-story, shed-roof addition is located on the rear elevation. It sits on a concrete-block foundation and is clad with weatherboard siding. Other architectural features include wide eaves, exposed roof rafters, and square-edged surrounds.

Individual Resource Status: Single Dwelling Contributing Total: 1

Individual Resource Status: Chicken coop Contributing Total: 1

3633 Scottsville Road 002-5045-0508

Primary Resource Information: Single Dwelling, Stories 1.50, Style: Bungalow/Craftsman, ca 1930

One-and-a-half stories in height and three bays wide, this masonry Craftsman bungalow has a rectangular footprint with shed-roof porches on both the front and rear elevation. The house is covered with a side-gable roof, it rests on a concrete parged foundation, and the bricks are laid in a Flemish bond. Rising above the asphalt-shingle roof is one interior-end, brick corbeled chimney with a chimney hood and a gable dormer on the façade. The dormer contains two 6/1 wood-sash windows, is clad with weatherboards, and

**United States Department of the Interior
National Park Service**

**NATIONAL REGISTER OF HISTORIC PLACES
CONTINUATION SHEET**

**Southern Albemarle Rural Historic District
Albemarle County, VA**

Section 7 Page 321

features exposed roof rafters. The façade features a central single-leaf, 1-light/paneled door flanked with two pairs of 6/1 wood-sash windows. The windows on the side elevations feature segmental-arched lintels. The porches are three bays wide and are supported with battered posts on brick piers. Other architectural features include corner knee braces, wide eaves, a soldier course water table, and thin square-edged wood sills.

Individual Resource Status: **Single Dwelling Contributing** Total: 1

Individual Resource Status: **Secondary Dwelling Non-Contributing** Total: 1

Individual Resource Status: **Workshop Non-Contributing** Total: 1

3691 Scottsville Road 002-5045-0512

Primary Resource Information: **Single Dwelling, Stories 2.00, Style: Colonial Revival, ca 1920**

Two stories high, three bays wide, and two bays deep, this wood-frame Four Square dwelling has a square-shaped footprint and is capped with a hipped roof. The walls are covered with horizontal wood siding, and it rests on a solid foundation. The façade contains 2/2 wood-sash windows and a single-leaf door. Covering the first story on the façade is a half-hipped porch supported with turned posts with brackets and turned balusters. Rising above the standing-seam-metal roof are two central-interior, brick chimneys. The house also features a gable-roof bulkhead entrance to the basement, thin wood sills, and wide boxed eaves.

Individual Resource Status: **Single Dwelling Contributing** Total: 1

Individual Resource Status: **Tractor Shed Contributing** Total: 1

Individual Resource Status: **Chicken coop Contributing** Total: 1

3773 Scottsville Road 002-0553

Other DHR Id #: **002-5045-0513**

Individual Resource Status: **Shed Contributing** Total: 1

Primary Resource Information: **Single Dwelling, Stories 1.50, Style: Other, 1830**

Architecture Summary: End Architecture Summary Additions and alterations: End Additions and alterations Interior Description: End Interior Description

Individual Resource Status: **Single Dwelling Contributing** Total: 1

3832 Scottsville Road 002-5045-0514

Primary Resource Information: **Single Dwelling, Stories 1.50, Style: Bungalow/Craftsman, ca 1930**

One-and-a-half stories in height and three bays wide, this wood-frame Craftsman bungalow has a rectangular footprint with half-hipped porch on the façade and a shed-roof porch on the rear elevation. The house is covered with a side-gable roof, rests on a concrete parged foundation, and the walls are clad with weatherboard siding. Rising above the asphalt-shingle roof is one exterior-end, brick corbeled chimney, and a shed wall dormer on the façade. The dormer contains four 4/1 wood-sash windows. The façade is pierced with a central single-leaf, paneled-with-lights door flanked with two pairs of 4/1 wood-sash windows. The front porch is supported with battered wood posts on brick piers with square balusters. Other architectural features include corner knee braces, wide eaves, cornerboards, and thin square-edged wood sills.

Individual Resource Status: **Single Dwelling Contributing** Total: 1

Individual Resource Status: **Tenant House Contributing** Total: 1

Individual Resource Status: **Shed Contributing** Total: 1

Individual Resource Status: **Tractor Shed Non-Contributing** Total: 1

Individual Resource Status: **Garage Non-Contributing** Total: 1

4287 Scottsville Road 002-5045-0519

Primary Resource Information: **Single Dwelling, Stories 1.00, Style: Other, ca 1950**

One story high and four bays wide, this wood-frame dwelling has a rectangular-shaped footprint and is capped with a side-gable, asphalt-shingle roof. Siting on a solid foundation, this house is clad with asbestos shingles. A gable portico covers the off-central, single-leaf door and it is supported with wood posts. Flanking the entry are 6/6 wood-sash windows with square-edged wood surrounds. Rising above the roof is one interior brick chimney and one exterior-end, concrete-block chimney.

Individual Resource Status: **Single Dwelling Contributing** Total: 1

4314 Scottsville Road 002-5045-0520

Primary Resource Information: **Single Dwelling, Stories 1.50, Style: Bungalow/Craftsman, ca 1930**

One-and-a-half stories in height and three bays wide, this wood-frame Craftsman bungalow has a rectangular footprint with half-hipped porch on the façade and a half-hipped, partially enclosed porch on the rear elevation. The house is covered with a

**United States Department of the Interior
National Park Service**

**NATIONAL REGISTER OF HISTORIC PLACES
CONTINUATION SHEET**

**Southern Albemarle Rural Historic District
Albemarle County, VA**

Section 7 **Page** 322

side-gable roof, rests on a concrete-block foundation, and the walls are clad with aluminum siding. Rising above the asphalt-shingle roof is one exterior-end, brick, shouldered chimney, and a large, gabled wall dormer on both the front and rear elevations. Each dormer contains a pair of 9/9 wood-sash windows. The façade is pierced with a central single-leaf, paneled-with-lights door flanked with two pairs of 9/9 wood-sash windows. The front porch is supported with metal posts and a metal balustrade and sits on a brick foundation. Other architectural features include a boxed cornice with returns, wide eaves, and square-edged wood surrounds.

Individual Resource Status: **Single Dwelling Contributing** Total: 1

Individual Resource Status: **Smoke/Meat House Contributing** Total: 1

Individual Resource Status: **Garage Contributing** Total: 1

4319 Scottsville Road 002-5045-0521

Primary Resource Information: **Single Dwelling, Stories 1.00, Style: Other, ca 1928**

One story in height, this masonry cottage has an L-shaped footprint with a cross-gable roof. The house rests on a solid foundation (not visible), and the walls are clad with a stretcher bond veneer. Rising above the asphalt-shingle roof are two interior, brick, corbeled chimneys. The façade is pierced with a single-leaf, wood door and 8/8 vinyl-sash windows. Covering the entry is a portico supported with metal posts. Other architectural features include a boxed cornice, overhanging eaves, rowlock sills, a rear sun room, and a Colonial Revival-style door surround with reeded pilasters.

Individual Resource Status: **Single Dwelling Contributing** Total: 1

Individual Resource Status: **Shed Contributing** Total: 1

Individual Resource Status: **Garage Contributing** Total: 1

Individual Resource Status: **Carport Non-Contributing** Total: 2

Individual Resource Status: **Tractor Shed Non-Contributing** Total: 1

Individual Resource Status: **Secondary Dwelling Non-Contributing** Total: 1

Individual Resource Status: **Shed Non-Contributing** Total: 1

Individual Resource Status: **Outbuilding Contributing** Total: 1

Individual Resource Status: **Secondary Dwelling Contributing** Total: 1

4359 Scottsville Road 002-5045-0576

Primary Resource Information: **Single Dwelling, Stories 1.00, Style: Other, ca 1955**

One story high and four bays wide, this wood-frame house features a rectangular-shaped footprint with a side-gable, asphalt-shingle roof. The house rests on a solid concrete-block foundation and the walls are clad with aluminum siding. The façade is pierced with 2/2 horizontal wood-sash windows and a single-leaf door. Rising above the roof are two interior-end brick chimneys, a wood deck provides access to the front entry. Other architectural features include a recessed wing, a rear shed-roof porch, vinyl-clad gables, and wide eaves.

Individual Resource Status: **Single Dwelling Contributing** Total: 1

5034 Scottsville Road 002-5045-0579

Primary Resource Information: **Single Dwelling, Stories 1.00, Style: Other, ca 1990**

One story high, this wood-frame dwelling sits on a solid poured concrete foundation and is capped with a multiple hipped, asphalt-shingle roof. The walls are clad with cedar weatherboards and the façade is pierced with 1-light and 2-light metal casements. It has one central-interior parged chimney and a one-bay wide inset porch. The façade features a projecting bay containing a one-car garage. Other features include wide eaves, thin metal surrounds, 1-light sidelights, and a gable-roof screened porch on the rear elevation.

Individual Resource Status: **Single Dwelling Non-Contributing** Total: 1

Individual Resource Status: **Garage Non-Contributing** Total: 1

5044 Scottsville Road 002-5045-0581

Primary Resource Information: **Trailer, Stories 1.00, Style: Other, ca 1980**

This trailer is a two-part trailer covered with corrugated metal.

Individual Resource Status: **Trailer Non-Contributing** Total: 2

5048 Scottsville Road 002-5045-0582

Primary Resource Information: **Single Dwelling, Stories 1.50, Style: Other, ca 1981**

One-and-a-half stories in height, this brick dwelling features a rectangular-shaped footprint with a side-gable, asphalt-shingle roof.

**United States Department of the Interior
National Park Service**

**NATIONAL REGISTER OF HISTORIC PLACES
CONTINUATION SHEET**

**Southern Albemarle Rural Historic District
Albemarle County, VA**

Section 7 **Page** 323

The solid foundation is clad with a brick veneer and the walls are clad with a stretcher-bond brick. The windows are 6/6 vinyl-sash and 8/8 wood-sash and there is a single-leaf, 15-light door. The house has two central-interior brick chimneys. The recessed, sunroom on the side elevation has a stone veneer cladding around the entry, and the gable is clad with weatherboards. Each of the windows on the sunroom feature 4-light transoms. Other architectural features include rowlock sills, a boxed wood cornice, and a rear wood deck.

Individual Resource Status: **Single Dwelling Non-Contributing** Total: 1

Individual Resource Status: **Tractor Shed Non-Contributing** Total: 1

Individual Resource Status: **Stable Non-Contributing** Total: 1

Individual Resource Status: **Pool/Swimming Pool Non-Contributing** Total: 1

5056 Scottsville Road 002-5045-0583

Primary Resource Information: **Single Dwelling, Stories 1.00, Style: Other, ca 1970**

One story and four bays wide, this wood-frame dwelling features a rectangular-shaped footprint with a side-gable, asphalt-shingle roof. It rests on a solid concrete parged foundation and the walls are clad with aluminum siding. The façade is pierced with 1/1 windows and a bay window with one fixed 1-light window. The façade also has a single-leaf, flush, 3-light door. Rising above the roof is an exterior-end, concrete-block chimney. Other architectural features include a shed-roof addition on the rear elevation, a boxed cornice, and a rear wood deck.

Individual Resource Status: **Single Dwelling Non-Contributing** Total: 2

5070 Scottsville Road 002-5045-0586

Primary Resource Information: **Single Dwelling, Stories 1.00, Style: Other, ca 1955**

One story and four bays wide, this wood-frame dwelling features a rectangular-shaped footprint with a side-gable, asphalt-shingle roof. It rests on a solid concrete-block foundation and the walls are clad with aluminum siding. The façade is pierced with 1/1 metal-sash windows and a single-leaf, metal-paneled door. Rising above the roof is one central-interior, brick chimney and one flue pipe. A wood deck provides access to the front entry. Other architectural features include a boxed cornice, thin surrounds, and a raised basement.

Individual Resource Status: **Single Dwelling Contributing** Total: 1

Individual Resource Status: **Garage Contributing** Total: 1

5072 Scottsville Road 002-5045-0585

Primary Resource Information: **Single Dwelling, Stories 1.00, Style: Other, ca 1940**

One story and three bays wide, this wood-frame dwelling features a rectangular-shaped footprint with a side-gable, asphalt-shingle roof. It rests on a solid concrete-block foundation and the walls are clad with stucco. Across the full-width of the façade is an enclosed porch, which is pierced with 1/1 windows and a single-leaf door. Rising above the roof is one central-interior, concrete-block chimney. Other architectural features include a rear shed-roof addition, a wood cornice, and vinyl cladding on the porch enclosure and rear addition.

Individual Resource Status: **Single Dwelling Contributing** Total: 1

5074 Scottsville Road 002-5045-0584

Primary Resource Information: **Single Dwelling, Stories 1.00, Style: Modern Movement, ca 1988**

One story and four bays wide, this brick dwelling features a rectangular-shaped footprint with a side-gable, asphalt-shingle roof. It rests on a solid brick foundation and the walls are laid in a stretcher bond brick. The façade is pierced with 1/1 windows and a single-leaf, wood, paneled door. Rising above the roof is one central-interior, brick chimney. Covering two bays on the façade is a shed-roof porch supported with turned posts. Other architectural features include an integral screened porch and rowlock sills.

Individual Resource Status: **Single Dwelling Non-Contributing** Total: 1

Individual Resource Status: **Garage Non-Contributing** Total: 1

5398 Scottsville Road 002-5045-0516

Primary Resource Information: **Single Dwelling, Stories 1.00, Style: Other, ca 1970**

One story in height, this wood-frame dwelling has a rectangular footprint with front-gable portico on the façade. Set on a solid concrete-block foundation, this house is clad with aluminum siding and is pierced with 1/1 vinyl windows. It is capped with a side-gable, asphalt-shingle roof with moderately overhanging eaves and there is one central-interior brick chimney. The portico is supported with square wood posts. A one bay gable wing is located on the south elevation.

Individual Resource Status: **Single Dwelling Non-Contributing** Total: 1

**United States Department of the Interior
National Park Service**

**NATIONAL REGISTER OF HISTORIC PLACES
CONTINUATION SHEET**

**Southern Albemarle Rural Historic District
Albemarle County, VA**

Section 7 Page 324

5977 Scottsville Road

002-5045-1006

Primary Resource Information: **Commercial Building, Stories 1.00, Style: Commercial Style, ca 1950**

Constructed circa 1950, the concrete block store features a side-gabled asphalt-shingle roof, rectangular footprint, and exterior parking. A central projecting gable canopy covers the gas pumps. Other details include a central single-leaf plate-glass door, overhanging eaves, a flush wood soffit, and board-and-batten gable peaks. The exterior was renovated in 2006, after the survey.

Individual Resource Status: **Commercial Building Contributing** Total: 1

6110 Scottsville Road

002-5045-1271

Primary Resource Information: **Single Dwelling, Stories 1.00, Style: Other, ca 1990**

One story in height, this brick dwelling features a complex footprint. The footprint is comprised of a square-shaped main block with a central hyphen on the side elevation connecting to a projecting front-gable block. Resting on a solid brick stretcher-bond foundation, this house is laid in a stretcher-bond veneer, is pierced with 1/1 vinyl-sash windows Palladian style, and a single-leaf door. The windows have a 1-light transom above the center window. Covering the front entry is an arched brick portico. The main block of the house is capped with a hipped, asphalt-shingle roof with a projecting front-gable bay. Other architectural features of the house include rowlock sills, cornice returns, and wide eaves.

Individual Resource Status: **Commercial Building Contributing** Total: 1

6502 Scottsville Road

002-5045-1272

Primary Resource Information: **Single Dwelling, Stories 2.00, Style: Other, ca 1980**

Two stories in height, this wood-frame dwelling features a rectangular-shaped footprint. Resting on a solid foundation, this house is clad with T-111 siding, is pierced with 1-light aluminum casement windows, and a single-leaf door. Extending on the east elevation is a two-story porch that is two bays wide and supported with square wood posts. The house is capped with a side-gable, asphalt-shingle roof. Other architectural features of the house include a second-story deck, square-edged wood surrounds, and wide eaves.

Individual Resource Status: **Single Dwelling Non-Contributing** Total: 1

Individual Resource Status: **Shed Non-Contributing** Total: 1

Individual Resource Status: **Carpport Non-Contributing** Total: 1

6628 Scottsville Road

002-5045-1273

Primary Resource Information: **Log Building, Stories 2.00, Style: Other, ca 1850**

This log cabin is two stories, has one exterior-end, shouldered stone chimney and is capped with a side-gable, corrugated metal roof. The logs are V-notched and the gables are clad with weatherboard siding.

Individual Resource Status: **Single Dwelling Non-Contributing** Total: 1

Individual Resource Status: **Log Building Contributing** Total: 2

6670 Scottsville Road

002-5045-1274

Primary Resource Information: **Single Dwelling, Stories 1.00, Style: Other, ca 2000**

One story in height, this wood-frame dwelling features a complex footprint with a three-part plan with recessed wings on both side elevations. In addition to the main block is a gable breezeway projecting from the façade of one of the side wings connecting a gable roof garage. Resting on a solid foundation, this house is clad with Hardiplank siding, is pierced with 1/1 vinyl-sash windows, 1-light fixed windows, and a single-leaf door. The side wings contain bay windows and the central entry is illuminated with 1-light/1-panel sidelights. Covering the front entry is a projecting gable portico supported with Tuscan columns. Rising above the side-gable, asphalt-shingle roof is one interior flue. The roof features overhanging eaves and a boxed cornice. The attached garage is three bays wide with two roll-up vinyl doors and one 1-leaf pedestrian door. The garage is capped with a side-gable roof.

Individual Resource Status: **Single Dwelling Non-Contributing** Total: 1

Individual Resource Status: **Machine Shed Non-Contributing** Total: 1

6710 Scottsville Road

002-5045-1275

Primary Resource Information: **Single Dwelling, Stories 2.00, Style: Other, ca 1850**

Two stories in height, this wood-frame dwelling features an square-shaped footprint with a rear ell and an addition in the angle of the ell. The oldest portion of the house dates to circa 1850 and a one-story log section located on the side was constructed during World War II because of the shortage of lumber. The 1850 section is located on the rear. Resting on a solid foundation, the

United States Department of the Interior
National Park ServiceNATIONAL REGISTER OF HISTORIC PLACES
CONTINUATION SHEETSouthern Albemarle Rural Historic District
Albemarle County, VASection 7 Page 325

wood-frame portion of the house is clad with weatherboard siding. The house is pierced with 6/6 vinyl-sash windows, 15-light and 18-light fixed vinyl windows. The main entry is illuminated with 4-light sidelights and the French doors at the end of the façade are flanked with 10-light sidelights. Covering five bays on the façade is a flat-roof porch with a roof-top balcony. It is supported with square wood posts and the second story balcony has square balusters. Rising above the side-gable roof is one central-interior chimney, one exterior-end chimney, and one interior-end chimney, all constructed of brick with corbeled caps. One section of the house is clad with slate shingles and another section is covered with standing-seam metal. Other architectural features of this house include cornerboards, exposed rafters and purlins, and moderately overhanging eaves.

Individual Resource Status: **Single Dwelling Contributing** Total: 1

Individual Resource Status: **Guest House Contributing** Total: 1

Individual Resource Status: **Stable Contributing** Total: 1

Individual Resource Status: **Garage Contributing** Total: 1

6714 Scottsville Road **002-5045-1276**

Primary Resource Information: **Single Dwelling, Stories 1.50, Style: Other, ca 1980**

One-and-a-half stories, this concrete-block dwelling features a rectangular-shaped footprint. The main block is five bays wide and a one-bay hyphen connects a two-bay wing that contains the garage. Resting on a brick veneer foundation, this house is clad with a stretcher-bond veneer, is pierced with 6/6 vinyl windows and a central, single-leaf door. The main block and the garage wing are adorned with two gable dormers each with one 6/6 window. Rising above the side-gable, asphalt-shingle roof of the main block is one exterior-end brick chimney. The gables are clad with vinyl siding and the side of the wing contains two garage doors. The house features overhanging eaves and a boxed cornice.

Individual Resource Status: **Single Dwelling Non-Contributing** Total: 1

Individual Resource Status: **Workshop Non-Contributing** Total: 1

7371 Scottsville Road **002-5045-1010**

Primary Resource Information: **Single Dwelling, Stories 2.00, Style: Colonial Revival, ca 1940**

The circa 1940 two-story brick dwelling sits on a stretcher bond brick foundation and is capped by a hipped asphalt-shingle roof. The three-bay-wide façade is dominated by a full-width two-story hipped portico with Tuscan columns and a molded cornice. The Colonial Revival dwelling also features a central single-leaf entry with fluted pilasters and a molded entablature with triglyphs. Other detailing on the façade includes rowlock sills, 8/8 wood windows, one-story wings with flat roofs, and louvered fixed aluminum shutters. The dwelling also includes a one-story rear flat-roofed addition, three central-interior brick chimneys, and exterior-end brick chimney, multiple flat-roofed porches with Tuscan columns, and molded wood cornices.

Individual Resource Status: **Single Dwelling Contributing** Total: 1

Individual Resource Status: **Tenant House Contributing** Total: 1

Individual Resource Status: **Silo Contributing** Total: 2

Individual Resource Status: **Well Contributing** Total: 1

7534 Scottsville Road **002-5045-1280**

Primary Resource Information: **Single Dwelling, Stories 1.50, Style: Bungalow/Craftsman, ca 1915**

One-and-a-half stories in height and three bays wide, this bungalow features a rectangular-shaped footprint. Resting on a solid parged concrete foundation, this house is clad with weatherboard siding and is pierced with double-hung windows of multi-light sashes over a 1-light sash. Covering two bays on the façade including the central single-leaf entry is an inset porch supported with square wood posts and a solid balustrade. Rising above the side-gable, standing-seam metal roof is one central-interior, brick chimney. The façade is adorned with a shallow pitched shed-roof dormer which contains two 8-light awning windows. The dormer also features exposed rafters. Other architectural features of the house include knee braces, wide eaves, an oriel window on the side elevation, square-edge surrounds, and exposed rafters. A gable-roof addition was added on the side elevation and has an exterior-end stone clad chimney. This addition as well as a porch addition across the full-width of the rear elevation was added in 2004. The architect was Antonio Martinez.

Individual Resource Status: **Single Dwelling Contributing** Total: 1

Individual Resource Status: **Garage Contributing** Total: 1

Individual Resource Status: **Garage Non-Contributing** Total: 1

Individual Resource Status: **Shed Contributing** Total: 1

Individual Resource Status: **Barn Non-Contributing** Total: 1

**United States Department of the Interior
National Park Service**

**NATIONAL REGISTER OF HISTORIC PLACES
CONTINUATION SHEET**

**Southern Albemarle Rural Historic District
Albemarle County, VA**

Section 7 Page 326

7537 Scottsville Road 002-5045-1281

Primary Resource Information: **Single Dwelling, Stories 2.50, Style: Late 19th and Early 20th Century American Movement, ca 1900**

Two-and-a-half stories in height and three bays wide, this double-pile dwelling features a rectangular-shaped footprint. Resting on a solid foundation, this house is clad with weatherboard siding and is pierced with 2/2 wood-sash windows and a single-leaf, panel-and-lights wood door on the first story. Illuminating the central entry are oval fixed lights. Flanking the entry are three-sided bay windows. Across the full-width of the façade is a one-story, shed-roof porch supported with Tuscan columns. The second story has a shed-roof porch also with Tuscan columns in addition to square balusters. Opening out onto this porch are double-leaf panel-and-light doors. Rising above the side-gable, slate-shingle roof are two central-interior, brick chimneys with corbeled caps. The façade features a large center cross gable pierced with one 2/2 window and a half-round vent. Other architectural features of the house include a molded wood cornice, wide eaves, cornerboards, and cornice returns.

Individual Resource Status: **Single Dwelling Contributing** Total: 1

Individual Resource Status: **Barn Non-Contributing** Total: 1

7898 Scottsville Road 002-5045-1283

Primary Resource Information: **Single Dwelling, Stories 1.00, Style: Other, ca 1910**

One story in height and three bays wide, this wood-frame dwelling rests on a solid foundation and is clad with weatherboard siding. It is pierced with 2/2 wood-sash windows and a central, single-leaf wood door. Covering the entrance is a front-gable porch with square wood posts. Rising above the side-gable, standing-seam metal roof is one central-interior, brick chimney. A shed-roof addition is located on the rear elevation and it has an exterior-end, concrete-block chimney. Other architectural features of the house include square-edged wood surrounds and sills, wide eaves, a boxed wood cornice, and fixed louvered shutters.

Individual Resource Status: **Single Dwelling Contributing** Total: 1

Individual Resource Status: **Barn Contributing** Total: 1

Individual Resource Status: **Workshop Contributing** Total: 1

Individual Resource Status: **Shed Contributing** Total: 1

8045 Scottsville Road 002-5045-1284

Primary Resource Information: **Single Dwelling, Stories 2.00, Style: Colonial Revival, 1951**

This house was built in 1951 and designed by Floyd Johnson, a local architect. Two stories in height and three bays wide, this wood-frame dwelling rests on a solid brick foundation and is clad with beaded weatherboard siding. It is pierced with 9/6, 12/8 and 8/8 wood-sash windows and a central, single-leaf wood paneled door with a 3-light transom. Covering the entrance is a front-gable portico supported with square wood posts and a Chippendale balustrade. The porch also has an arched underside. Rising above the side-gable, asphalt-shingle roof are two exterior-end, brick corbeled chimneys. A one-story, shed-roof section is located on the northwest elevation. A two-story porch is located on the rear elevation, which has been enclosed with glass. Other architectural features of the house include square-edged wood sills, molded surrounds, and a denticulated cornice.

Individual Resource Status: **Single Dwelling Contributing** Total: 1

Individual Resource Status: **Garage Non-Contributing** Total: 1

Individual Resource Status: **Shed Contributing** Total: 2

Individual Resource Status: **Barn Contributing** Total: 1

Individual Resource Status: **Tennis Court Non-Contributing** Total: 1

8173 Scottsville Road 002-5045-1285

Primary Resource Information: **Service Station, Stories 1.00, Style: Other, 1940**

This service station consists of two sections, one that is concrete block construction and the second is an addition covered with a brick veneer. The original concrete-block section is two bays wide and contains two roll-up, panel-and-light garage doors. It is capped with a flat roof with a stepped parapet on the façade. Across the top of this section is a sign that reads "AUGUSTA CO-OP FARM BUREAU inc." The brick addition is one story in height and is capped with a side-gable, asphalt-shingle roof. A gable portico with square wood posts covers one single-leaf entry that contains a glass door. It originally had a garage door, however, this has been infilled with aluminum siding and now contains a two-leaf door. The brick addition features moderately overhanging eaves and a boxed cornice.

Individual Resource Status: **Service Station Contributing** Total: 1

Individual Resource Status: **Warehouse Non-Contributing** Total: 1

Individual Resource Status: **Shed Non-Contributing** Total: 1

**United States Department of the Interior
National Park Service**

**NATIONAL REGISTER OF HISTORIC PLACES
CONTINUATION SHEET**

**Southern Albemarle Rural Historic District
Albemarle County, VA**

Section 7 Page 327

8205 Scottsville Road

002-5045-1286

Primary Resource Information: Single Dwelling, Stories 1.00, Style: Colonial Revival, ca 2000

One-story in height and five bays wide, this wood-frame dwelling features a three-part plan and a rectangular-shaped footprint. The center block is three bays wide and there is a one-bay wing on each side. Resting on a solid brick stretcher bond foundation, this dwelling is clad with vinyl German siding and is pierced with 6/6 wood-sash windows. Cover the full-width of the center block is an inset porch supported with turned wood posts. The house is capped with a side-gable roof sheathed with asphalt shingles. Other architectural features include a raised basement, square balusters, overhanging eaves, and a boxed cornice.

Individual Resource Status: Single Dwelling Non-Contributing Total: 1

8229 Scottsville Road

002-5045-1288

Primary Resource Information: Single Dwelling, Stories 2.50, Style: Colonial Revival, 1952

Two-and-a-half stories in height and three bays wide, this wood-frame dwelling features a three-part plan and a rectangular-shaped footprint with recessed one-story wings. Resting on a solid brick stretcher-bond foundation, this dwelling is clad with vinyl siding and is pierced with 6/6 and 8/8 wood-sash windows and a center single-leaf door. Covering the entry is a gable portico supported with square wood posts. Rising above the side-gable, asphalt-shingle roof is one exterior-end brick chimney. A one-story screened, shed-roof porch stands on the south elevation and a one-story sun porch is located on the rear elevation.

This dwelling was built as a parsonage to the Scottsville Baptist Church at 690 Harrison Street.

Individual Resource Status: Single Dwelling Contributing Total: 1

Individual Resource Status: Garage Contributing Total: 1

8232 Scottsville Road

002-5045-1287

Primary Resource Information: Single Dwelling, Stories 2.50, Style: Colonial Revival, ca 1910

Two-and-a-half stories in height and three bays wide, this wood-frame Four Square house features a square-shaped footprint. Resting on a solid concrete parged foundation, this dwelling is clad with weatherboard siding and is pierced with 1/1 wood-sash windows and a center 1-leaf door. Covering the full-width of the façade is a half-hipped porch supported with Tuscan columns. The porch roof is covered with copper standing-seam metal. Rising above the pyramidal, slate-shingle roof are two interior brick corbeled chimneys. The façade contains one hipped dormer with three 1/1 windows. Each side elevation contains two hipped dormers and the rear elevation features a center cross gable with one window. The north elevation has an enclosed one-story, half-hipped porch that is one bay wide. It appears a porch on the rear elevation has been enclosed and it rests on a concrete-block foundation. Other architectural features of the house include wide eaves, a wood boxed cornice, and square balusters on the front porch.

Individual Resource Status: Single Dwelling Contributing Total: 1

Individual Resource Status: Garage Contributing Total: 1

Individual Resource Status: Barn Contributing Total: 1

Individual Resource Status: Tractor Shed Contributing Total: 1

Individual Resource Status: Shed Contributing Total: 2

Individual Resource Status: Chicken coop Contributing Total: 1

Scottsville Road near Harris Creek Rd.

002-5045-0588

Primary Resource Information: Single Dwelling, Stories 1.00, Style: Other, ca 1930

One story and three bays wide, this wood-frame dwelling features a rectangular-shaped footprint with a side-gable, asphalt-shingle roof. The foundation is not visible due to the overgrowth and inaccessibility. A layer of Bricktex covers the original vertical-board siding. The house contains 6/6 wood-sash windows and a single-leaf, door (several of the windows are missing). Rising above the roof is one interior-end, brick chimney. Covering the front entry is a shed-roof, screened porch supported with wood posts. A portion of the porch is enclosed with concrete blocks. Other architectural features include a rear shed-roof addition, and slightly overhanging eaves.

Individual Resource Status: Single Dwelling Contributing Total: 1

Secretary's Road

1176 Secretary's Road

002-5045-1547

Primary Resource Information: Single Dwelling, Stories 2.00, Style: Tudor Revival, ca 2005

2005: Owner denied survey.

Individual Resource Status: Single Dwelling Non-Contributing Total: 1

**United States Department of the Interior
National Park Service**

**NATIONAL REGISTER OF HISTORIC PLACES
CONTINUATION SHEET**

**Southern Albemarle Rural Historic District
Albemarle County, VA**

Section 7 **Page** 328

1340 Secretary's Road 002-5045-1549

Primary Resource Information: Single Dwelling, Stories 2.00, Style: Other, 1992

Two stories in height and three bays wide, this wood-frame dwelling features an L-shaped footprint with a projecting gable bay on the façade. Set on a solid brick foundation, this house is clad with vinyl siding and contains 6/9 and 1/1 vinyl windows and a single-leaf door. A two-story inset porch supported with square wood posts covers two bays on the façade. The house is capped with a side-gable, asphalt-shingle roof and there is one exterior-end brick chimney that rises above the roof. Other features of the house include square balusters on the porch, overhanging eaves, and a boxed cornice.

Individual Resource Status: Single Dwelling Non-Contributing Total: 1

1356 Secretary's Road 002-5045-1550

Primary Resource Information: Single Dwelling, Stories 1.50, Style: Other, 2005

This wood-frame dwelling features a one-and-a-half story center block and one-story wings. The rear elevation, which faces the road, is two stories in height. Set on a solid concrete parged foundation, this house is clad with Hardiplank siding and contains 4-light vinyl casement windows and a single-leaf wood door. Sheltering a portion of the façade is a half-hipped roof porch supported with Tuscan columns. The house is capped with an asphalt-shingle gable roof and one interior-end enclosed flue rises above the roof. One projecting gable dormer rises above the porch roof and it contains three 4-light casement windows. The garage wing on the west side contains two roll-up wood doors on the west side elevation. The wing on the east elevation connects to a small gazebo/porch. This gazebo has a vented cupola atop the pyramidal roof. It is on a wood post foundation and is open sided. The owner was the architect of the house, Nicholas Michaels.

Individual Resource Status: Single Dwelling Non-Contributing Total: 1

1541 Secretary's Road 002-5045-1551

Primary Resource Information: Single Dwelling, Stories 2.00, Style: Other, ca 1880

Two stories and two bays wide, this wood-frame dwelling features an L-shaped footprint with a deteriorated rear gable ell. The foundation was not visible at the time of the survey. Clad with simulated brick asphalt-shingle siding, this house is pierced with 6/6 windows, some of which are missing, and is capped with a side-gable, asphalt-shingle roof. One central-interior brick chimney rises above the roof and a two-bay wide shed roof with square wood posts covers nearly the full-width of the façade. The roof is caving in on itself. The gables are clad with asbestos shingles.

Individual Resource Status: Single Dwelling Contributing Total: 1

1562 Secretary's Road 002-5045-1552

Primary Resource Information: Single Dwelling, Stories 1.50, Style: Colonial Revival, ca 2000

One-and-a-half stories and five bays wide, this wood-frame dwelling features a rectangular-shaped footprint and has a gable hyphen that connects to a front-gable garage wing. The foundation was not visible at the time of the survey. Clad with Hardiplank siding, this house is pierced with 9/9 and 12/12 windows and a single-leaf door. It is capped with a side-gable, asphalt-shingle roof and across the full-width of the main block is an inset porch supported with Tuscan columns. The façade is adorned with three gable dormers each with one 6/6 vinyl window. The hyphen to the garage wing is covered with a stone veneer and contains a single-leaf door.

Individual Resource Status: Single Dwelling Non-Contributing Total: 1

Individual Resource Status: Garage Non-Contributing Total: 1

1584 Secretary's Road 002-5045-1553

Primary Resource Information: Single Dwelling, Stories 2.00, Style: Other, 1980

Two stories and three bays wide, this wood-frame dwelling features a rectangular-shaped footprint and has a one-story slightly recessed wing on the east elevation. Set on a brick foundation, this house is clad with vinyl siding and is pierced with 1/1 vinyl windows and a single-leaf door. It is capped with a side-gable, asphalt-shingle roof and across the full-width of the main block is a shed-roof porch supported with square wood posts. Two exterior-end brick chimneys rise above the roof. Other features of the house include overhanging eaves and a boxed cornice.

Individual Resource Status: Single Dwelling Non-Contributing Total: 1

1607 Secretary's Road 002-5045-1554

Primary Resource Information: Single Dwelling, Stories 1.00, Style: Other, 1970

**United States Department of the Interior
National Park Service**

**NATIONAL REGISTER OF HISTORIC PLACES
CONTINUATION SHEET**

**Southern Albemarle Rural Historic District
Albemarle County, VA**

Section 7 Page 329

One stories and five bays wide, this brick dwelling features an L-shaped footprint with a projecting gable section on the façade. Set on a brick foundation, this house is clad with a stretcher-bond veneer and is pierced with 1/1 wood windows and a single-leaf door. It is capped with a side-gable, asphalt-shingle roof and one brick interior flue rises above the roof. Other features of the house include rowlock sills, segmental arched lintels on the front-gable block, an inset entry with a 4-light sidelight, wide eaves, and a boxed cornice.

Individual Resource Status: **Single Dwelling Non-Contributing** Total: 1

1630 Secretary's Road 002-5045-1555

Primary Resource Information: **Single Dwelling, Stories 2.00, Style: Other, 1990**

Two stories in height and three bays wide, this wood-frame dwelling features a rectangular-shaped footprint and has a one-and-a-half story slightly recessed wing on the east elevation. The foundation was not visible at the time of the survey. The house is clad with vinyl siding and is pierced with 6/6 vinyl windows and a single-leaf door. It is capped with a side-gable, asphalt-shingle roof and one exterior-end enclosed flue rises above the roof. A central, front-gable bay projects on the façade of the main block and two gable dormers adorn the façade of the wing. The dormers each contain one 6/6 vinyl window.

Individual Resource Status: **Single Dwelling Non-Contributing** Total: 1

1661 Secretary's Road 002-5045-1198

Primary Resource Information: **Single Dwelling, Stories 1.50, Style: Colonial Revival, ca 1970**

Two stories in height and three bays wide, this wood-frame dwelling features a rectangular-shaped footprint. Resting on a solid concrete parged foundation, this house is clad with aluminum siding, is pierced with 1/1 vinyl-sash windows, a 1-light fixed window, and a central single-leaf door. A small wood deck provides access to the front entry. Rising above the gambrel, asphalt-shingle roof is one exterior-end, parged chimney. The second story overhangs the first story and the façade is adorned with two gable wall dormers.

Individual Resource Status: **Single Dwelling Non-Contributing** Total: 1

Individual Resource Status: **Garage Non-Contributing** Total: 1

1701 Secretary's Road 002-5045-1199

Primary Resource Information: **Single Dwelling, Stories 1.00, Style: Other, ca 1920**

One story in height, this wood-frame dwelling features a rectangular-shaped footprint. Resting on a solid foundation, this house is clad with weatherboard siding, is pierced with 6/6 wood-sash windows, and a central single-leaf door. A front entry shed-roof porch has been enclosed and clad with vinyl siding. Rising above the hipped, standing-seam metal roof are two interior concrete-block chimneys. A gable roof addition is located on the rear elevation and a shed-roof addition is located in the angle of the rear ell.

Individual Resource Status: **Single Dwelling Contributing** Total: 1

Individual Resource Status: **Shed Contributing** Total: 1

1791 Secretary's Road 002-5045-1250

Primary Resource Information: **Single Dwelling, Stories 1.50, Style: Colonial Revival, ca 1997**

One-and-a-half stories in height and three bays wide, this wood-frame dwelling features a rectangular-shaped footprint. Resting on a solid, concrete-block foundation, this house is clad with German vinyl siding, is pierced with 1/1 wood-sash windows, and a single-leaf door. It is capped with an off-center, side-gable, asphalt-shingle roof and two gable dormers adorn the façade. Other architectural features of the dwelling include overhanging eaves, a boxed cornice, and a side wood deck.

Individual Resource Status: **Single Dwelling Non-Contributing** Total: 1

Individual Resource Status: **Garage Non-Contributing** Total: 1

1802 Secretary's Road 002-5045-1249

Primary Resource Information: **Trailer, Stories 1.00, Style: Other, ca 1980**

One story in height, this trailer a rectangular-shaped footprint. It is clad with metal siding, and is pierced with 1/1 aluminum-sash windows. It is capped with a side-gable corrugated metal roof.

Individual Resource Status: **Trailer Non-Contributing** Total: 1

1831 Secretary's Road 002-5045-1251

Primary Resource Information: **Single Dwelling, Stories 2.00, Style: Colonial Revival, ca 2000**

This wood-frame dwelling features a rectangular-shaped footprint with a two story, five-bay block and a one-story, two-bay wing on the side elevation. Resting on a solid, concrete parged foundation, this house is clad with German vinyl siding, is pierced with 6/6

**United States Department of the Interior
National Park Service**

**NATIONAL REGISTER OF HISTORIC PLACES
CONTINUATION SHEET**

**Southern Albemarle Rural Historic District
Albemarle County, VA**

Section 7 Page 330

vinyl-sash windows, and a single-leaf door. The entry is illuminated with 3-light sidelights and a 4-light transom. It is capped with a side-gable, asphalt-shingle roof with a center cross gable on the facade. Other architectural features of the dwelling include a denticulated cornice on the facade, overhanging eaves, and a boxed cornice.

Individual Resource Status: **Single Dwelling Non-Contributing** Total: 1

Individual Resource Status: **Garage Non-Contributing** Total: 1

1836 Secretary's Road 002-5045-1252

Primary Resource Information: **Single Dwelling, Stories 1.00, Style: Other, ca 1990**

One story in height and four bays wide, this wood-frame dwelling features a rectangular-shaped footprint. Resting on a solid, simulated-brick concrete foundation, this house is clad with Hardiplank siding, is pierced with 1/1 wood-sash windows, and a single-leaf door. The entry is illuminated with 1-light sidelights and is covered with a two-bay wide porch supported with turned wood posts. The house is capped with a side-gable, asphalt-shingle roof. Other architectural features of the dwelling include square balusters, paired windows, overhanging eaves, and a boxed cornice.

Individual Resource Status: **Single Dwelling Non-Contributing** Total: 1

1878 Secretary's Road 002-5045-1253

Primary Resource Information: **Single Dwelling, Stories 1.00, Style: Other, ca 1950**

One story in height, this wood-frame dwelling features a rectangular-shaped footprint. Resting on a solid foundation, this house is clad with weatherboard siding, is pierced with 1/1 wood-sash windows, and a single-leaf door. A wrap-around porch covers the full-width of the facade and it is supported with square wood posts. Rising above the side-gable, asphalt-shingle roof is one central-interior, brick chimney. Other architectural features of the dwelling include square balusters, cornerboards, and square-edged surrounds.

Individual Resource Status: **Single Dwelling Contributing** Total: 1

1908 Secretary's Road 002-5045-1254

Primary Resource Information: **Single Dwelling, Stories 1.00, Style: Other, ca 1990**

One story in height and four bays wide, this wood-frame dwelling features a rectangular-shaped footprint. Resting on a solid concrete-block foundation, this house is clad with vinyl siding, is pierced with 6/6 wood-sash windows, and a single-leaf door. The house is capped with a side-gable, asphalt-shingle roof. Other architectural features of the dwelling include a side wood deck, square balusters, overhanging eaves and a boxed cornice.

Individual Resource Status: **Single Dwelling Non-Contributing** Total: 1

1910 Secretary's Road 002-5045-1255

Primary Resource Information: **Single Dwelling, Stories 1.00, Style: Other, ca 1990**

One story in height, this wood-frame dwelling features a rectangular-shaped footprint. Resting on a solid concrete parged foundation, this house is clad with vinyl siding, is pierced with 6/6 vinyl-sash windows, and a single-leaf door. The house is capped with a side-gable, asphalt-shingle roof. Other architectural features of the dwelling include a side wood deck, square balusters, overhanging eaves and a boxed cornice.

Individual Resource Status: **Single Dwelling Non-Contributing** Total: 1

1926 Secretary's Road 002-5045-1256

Primary Resource Information: **Single Dwelling, Stories 2.00, Style: Colonial Revival, ca 1990**

Two stories in height and three bays wide, this wood-frame dwelling features a rectangular-shaped footprint. Resting on a solid foundation, this house is clad with vinyl siding, is pierced with 6/6 vinyl-sash windows, and a single-leaf door. Covering the full-width of the facade is a wrap around porch supported with wood posts. Rising above the side-gable, asphalt-shingle roof is one exterior-end brick chimney. Other architectural features of the dwelling include a central entry, square balusters, overhanging eaves and a boxed cornice.

Individual Resource Status: **Single Dwelling Non-Contributing** Total: 1

1935 Secretary's Road 002-5045-1257

Primary Resource Information: **Single Dwelling, Stories 2.00, Style: Tudor Revival, ca 1990**

Two stories in height and four bays wide, this wood-frame dwelling features a rectangular-shaped footprint in a three-part plan with one-story recessed wings. Resting on a solid parged concrete foundation, this house is clad with vinyl siding, is pierced with 4/4

**United States Department of the Interior
National Park Service**

**NATIONAL REGISTER OF HISTORIC PLACES
CONTINUATION SHEET**

**Southern Albemarle Rural Historic District
Albemarle County, VA**

Section 7 Page 331

and 6/6 vinyl-sash windows, and a single-leaf door. Covering the three bays on the façade is a half-hipped roof porch supported with wood posts. Rising above the side-gable, asphalt-shingle roof is one exterior-end enclosed flue. The façade features a gable within a center cross gable. One of the side recessed wings contains the garage with a roll-up garage door. Other architectural features of the dwelling include a 5-light sidelights illuminating the front entry, square balusters on the porch, overhanging eaves and a boxed cornice.

Individual Resource Status: **Single Dwelling Non-Contributing** Total: 1

1945 Secretary's Road 002-5045-1258

Primary Resource Information: **Single Dwelling, Stories 2.00, Style: Other, ca 2000**

Two stories in height and five bays wide, this wood-frame dwelling features a rectangular-shaped footprint in a two-part plan with a one-story recessed wing. Resting on a solid concrete foundation, this house is clad with vinyl siding, is pierced with 8/8 and 8/12 vinyl-sash windows, and a single-leaf door. Covering the full-width of the façade is a shed-roof porch supported with turned wood posts. The house is capped with a side-gable, asphalt-shingle roof with a projecting center cross gable bay. This projecting bay contains a window with a half-round transom. The side recessed wing is one story in height and two bays wide and contains the garage with two roll-up garage doors. Other architectural features of the dwelling include a 3-light sidelights illuminating the front entry, square balusters on the porch, overhanging eaves and a boxed cornice.

Individual Resource Status: **Single Dwelling Non-Contributing** Total: 1

2086 Secretary's Road 002-5045-1259

Primary Resource Information: **Single Dwelling, Stories 2.00, Style: Other, ca 1990**

Two stories in height, the main block of this wood-frame dwelling features a rectangular-shaped footprint. Resting on a solid concrete poured foundation, this house is clad with T-111 siding, is pierced with 1/1 wood-sash windows, 1-light vinyl casement windows, and a single-leaf door. The façade features a one-story, half-hipped addition, which contains the entry. The house is capped with a front-gable, asphalt-shingle roof. Other architectural features of the dwelling include overhanging eaves, exposed rafters, and French doors on the side elevation.

Individual Resource Status: **Single Dwelling Non-Contributing** Total: 2

Individual Resource Status: **Shed Non-Contributing** Total: 1

2117 Secretary's Road 002-5045-1260

Primary Resource Information: **Single Dwelling, Stories 1.00, Style: Other, ca 1990**

One story in height and four bays wide, this wood-frame dwelling features an L-shaped footprint with a rear gable ell. Resting on a solid concrete parged foundation, this house is clad with vinyl siding, is pierced with paired 6/6 vinyl-sash windows, and a single-leaf door. Covering two bays on the façade is a shed-roof porch supported with square wood posts. The house is capped with a side-gable, asphalt-shingle roof. Other architectural features of the house include overhanging eaves, a boxed cornice, and an off-center entry.

Individual Resource Status: **Single Dwelling Non-Contributing** Total: 1

Individual Resource Status: **Garage Non-Contributing** Total: 1

2130 Secretary's Road 002-5045-1261

Primary Resource Information: **Single Dwelling, Stories 1.00, Style: Other, ca 2000**

One story in height and three bays wide, this wood-frame dwelling features a rectangular-shaped footprint. Resting on a solid foundation, this house is clad with Hardiplank siding, is pierced with 1/1 wood-sash windows, 1-light fixed windows, and a single-leaf door. Covering the full-width of the façade is a shed-roof porch supported with log posts. The house is capped with a side-gable, asphalt-shingle roof. Other architectural features of the house include square-edged surrounds, cornerboards, overhanging eaves, and a boxed cornice.

Individual Resource Status: **Single Dwelling Non-Contributing** Total: 1

2143 Secretary's Road 002-5045-1262

Primary Resource Information: **Single Dwelling, Stories 1.00, Style: Other, ca 1990**

One story in height and four bays wide, this wood-frame dwelling features a rectangular-shaped footprint. Resting on a solid concrete parged foundation, this house is clad with vinyl siding, is pierced with 1/1 wood-sash windows, and a single-leaf door. Covering the full-width of the façade is a shed-roof porch supported with square wood posts. The porch roof is clad with standing-seam metal. Rising above the side-gable, asphalt-shingle roof is one exterior-end, concrete-block chimney. Other architectural features of the house include a rail balustrade on the front porch, a raised basement, moderately overhanging eaves,

**United States Department of the Interior
National Park Service**

**NATIONAL REGISTER OF HISTORIC PLACES
CONTINUATION SHEET**

**Southern Albemarle Rural Historic District
Albemarle County, VA**

Section 7 Page 332

and a boxed cornice.

Individual Resource Status: **Single Dwelling Non-Contributing** Total: 1

2163 Secretary's Road 002-5045-1263

Primary Resource Information: **Single Dwelling, Stories 1.00, Style: Colonial Revival, ca 1990**

One story in height and four bays wide, this wood-frame dwelling features a rectangular-shaped footprint and has a projecting front-gable porch on the facade. Resting on a solid foundation, this house is clad with weatherboard siding, is pierced with 6/6 vinyl-sash windows, and a single-leaf door. Covering the entry is a gable porch supported with square wood posts. Rising above the side-gable, asphalt-shingle roof is one exterior-end, concrete-block chimney. Other architectural features of the house include a square balusters, an off-center door, fixed shutters, and moderately overhanging eaves.

Individual Resource Status: **Single Dwelling Non-Contributing** Total: 1

2191 Secretary's Road 002-5045-1264

Primary Resource Information: **Trailer, Stories 1.00, Style: Other, ca 1980**

This one-story trailer is clad with metal siding and is pierced with 1/1 aluminum-sash windows. The arched roof is also clad with corrugated metal. A wood deck provides access to the front entry.

Individual Resource Status: **Trailer Non-Contributing** Total: 1

Individual Resource Status: **Garage Non-Contributing** Total: 1

Individual Resource Status: **Shed Non-Contributing** Total: 1

Individual Resource Status: **Well Non-Contributing** Total: 1

2223 Secretary's Road 002-5045-1265

Primary Resource Information: **Single Dwelling, Stories 1.50, Style: Colonial Revival, ca 1990**

One-and-a-half stories in height and five bays wide, this wood-frame dwelling features a rectangular-shaped footprint. Resting on a solid concrete-block foundation, this house is clad with vinyl siding, is pierced with 6/6 vinyl-sash windows, and a single-leaf door. Across the full-width of the facade is a shed-roof porch supported with square wood posts. Rising above the side-gable, asphalt-shingle roof is one vinyl-sided enclosed flue. Two gable dormers adorn the facade each containing one 6/6 window. Other architectural features of the house include a rear shed dormer, a central entry on the facade, square balusters, moderately overhanging eaves, a boxed cornice, and a rear wood deck.

Individual Resource Status: **Single Dwelling Non-Contributing** Total: 1

Individual Resource Status: **Garage Non-Contributing** Total: 1

2318 Secretary's Road 002-5045-1266

Primary Resource Information: **Single Dwelling, Stories 1.00, Style: Other, ca 1970**

One story in height and four bays wide, this wood-frame dwelling features a rectangular-shaped footprint. Resting on a solid concrete-block foundation, this house is clad with masonite siding, is pierced with 2/2 horizontal wood-sash windows, and a single-leaf door. A wood deck provides access to the front entry. Rising above the side-gable, asphalt-shingle roof is one exterior-end, concrete-block chimney. Other architectural features of the house include moderately overhanging eaves, a boxed cornice, and square-edged surrounds.

Individual Resource Status: **Single Dwelling Non-Contributing** Total: 1

2326 Secretary's Road 002-5045-1267

Primary Resource Information: **Single Dwelling, Stories 1.00, Style: Other, ca 1970**

One story in height, this wood-frame dwelling features a rectangular-shaped footprint. Resting on a solid foundation, this house is clad with asbestos shingles, is pierced with 1/1 vinyl-sash windows, and a single-leaf door. Covering three bays on the facade is a shed-roof porch supported with square wood posts. The dwelling is capped with a side-gable, asphalt-shingle roof. Other architectural features of the house include wide eaves, and a solid balustrade on the front porch.

Individual Resource Status: **Single Dwelling Non-Contributing** Total: 1

2350 Secretary's Road 002-5045-1268

Primary Resource Information: **Single Dwelling, Stories 1.00, Style: Other, ca 1955**

One story in height, this wood-frame dwelling features an L-shaped footprint with a projecting front gable enclosed porch. Resting on a solid concrete-block foundation, this house is clad with aluminum siding, is pierced with 6/6 vinyl-sash windows, and a single-leaf door. Rising above the side-gable, asphalt-shingle roof is one central-interior, concrete-block chimney and one

**United States Department of the Interior
National Park Service**

**NATIONAL REGISTER OF HISTORIC PLACES
CONTINUATION SHEET**

**Southern Albemarle Rural Historic District
Albemarle County, VA**

Section 7 **Page** 333

interior-end, concrete-block chimney. Other architectural features of the house include moderately overhanging eaves, a boxed cornice, square-edged surrounds, and a shed-roof addition on the rear elevation.

Individual Resource Status: **Single Dwelling Contributing** Total: 1

Individual Resource Status: **Garage Non-Contributing** Total: 1

2356 Secretary's Road **002-5045-1269**

Primary Resource Information: **Single Dwelling, Stories 1.00, Style: Other, ca 1980**

One story in height and four bays wide, this wood-frame dwelling features a rectangular--shaped footprint. Resting on a solid foundation, this house is clad with aluminum siding, is pierced with 2/2 horizontal wood-sash windows, 1-light fixed windows, and a single-leaf door. Rising above the side-gable, standing-seam metal roof is one exterior-end, concrete-block chimney. Other architectural features of the house include moderately overhanging eaves, a boxed cornice, and an off-center entry.

Individual Resource Status: **Single Dwelling Non-Contributing** Total: 1

Individual Resource Status: **Workshop Non-Contributing** Total: 1

2540 Secretary's Road **002-5045-0575**

Primary Resource Information: **Single Dwelling, Stories 1.00, Style: Modern Movement, ca 1980**

This modern wood-frame house is comprised of multiple sections each capped with a shed, asphalt-shingle roof. There are both one and two story sections. The house rests on a solid foundation (not visible) and the walls are clad with pressed vertical-board siding. The façade is pierced with 2-light casements, 6/6 wood-sash windows, and 2-light fixed windows. There is one central-interior, concrete-block chimney and the house also features overhanging eaves, exposed roof rafters, thin wood surrounds, and an attached garage in the rear of the house.

Individual Resource Status: **Single Dwelling Non-Contributing** Total: 1

Individual Resource Status: **Garage Non-Contributing** Total: 1

2582 Secretary's Road **002-5045-0574**

Primary Resource Information: **Single Dwelling, Stories 1.50, Style: Other, ca 1995**

One-and-a-half stories high and three bays wide, this wood-frame house features a rectangular-shaped footprint with a half-hipped portico projecting from the facade. The dwelling rests on a solid concrete-block foundation, the walls are clad with vinyl siding, and the side-gable roof is sheathed with asphalt shingles. The façade is pierced with 6/6 and 8/8 vinyl-sash windows and a single-leaf metal paneled/lights door. The portico is supported with square wood posts. The façade is adorned with two hipped dormers. Other architectural features include a half-hipped roof recessed wing, 1-light sidelights, and thin aluminum surrounds.

Individual Resource Status: **Single Dwelling Non-Contributing** Total: 1

Individual Resource Status: **Garage Non-Contributing** Total: 1

2706 Secretary's Road **002-5045-0572**

Primary Resource Information: **Single Dwelling, Stories 2.00, Style: Other, ca 1900**

Two stories high and two bays wide, this wood-frame dwelling features a rectangular-shaped footprint with a side-gable, asphalt-shingle roof. The dwelling rests on a solid foundation (not visible) and the walls are clad with asbestos shingles. The façade is pierced with 8/8 wood-sash windows and a single-leaf wood paneled door. It has one interior-end brick chimney and an enclosed, shed-roof porch covers the full-width of the façade. The enclosed porch is clad with plywood and is pierced with 1/1 wood-sash windows. Other architectural features include overhanging eaves, thin square-edged sills, and thin molded surrounds. An addition on the rear elevation was removed in circa 2003, however, the chimney remains were standing at the time of the 2004 survey.

Individual Resource Status: **Single Dwelling Contributing** Total: 1

Individual Resource Status: **Shed Non-Contributing** Total: 4

2708 Secretary's Road **002-5045-0573**

Primary Resource Information: **Single Dwelling, Stories 2.00, Style: Colonial Revival, ca 1935**

Two stories high and two bays wide, this wood-frame Four Square house features a square-shaped footprint with a hipped, asphalt-shingle roof. The dwelling rests on a solid brick foundation and the walls are clad with asbestos shingles. The façade is pierced with 2/2 wood-sash windows and a single-leaf wood paneled/lights door. Covering the full width of the façade of the main block is a half-hipped roof porch, which is supported with Tuscan, fluted columns. The house has two central-interior brick chimneys. A two-story hipped-roof addition is located on the northeast side elevation and a shed-roof porch is located on the rear

**United States Department of the Interior
National Park Service**

**NATIONAL REGISTER OF HISTORIC PLACES
CONTINUATION SHEET**

**Southern Albemarle Rural Historic District
Albemarle County, VA**

Section 7 Page 334

elevation. The side addition is clad with aluminum siding and features a center cross gable. Other architectural features include overhanging eaves, exposed roof rafters, and square-edged sills and surrounds.

Individual Resource Status: **Single Dwelling Contributing** Total: 1

Individual Resource Status: **Cemetery Contributing** Total: 1

Individual Resource Status: **Shed Contributing** Total: 2

Individual Resource Status: **Barn Contributing** Total: 1

Individual Resource Status: **Stable Contributing** Total: 1

Individual Resource Status: **Animal Shelter Non-Contributing** Total: 1

2812 Secretary's Road 002-5045-0571

Primary Resource Information: **Single Dwelling, Stories 1.50, Style: Other, ca 1930**

One-and-a-half stories high and four bays wide, this wood-frame dwelling features a rectangular-shaped footprint with a side-gable, standing-seam-metal roof. The dwelling rests on a solid concrete-block foundation and the walls are clad with asbestos shingles. The façade is pierced with 6/6 wood-sash windows and a single-leaf wood paneled door. It has one central-interior brick chimney and one exterior-end brick chimney. A shed-roof screened porch covers the bays on the main block's façade. Other architectural features include exposed roof rafters, a one-story wing on the side elevation, thin square-edged sills, and a shed-roof addition on the rear elevation.

Individual Resource Status: **Single Dwelling Contributing** Total: 1

Individual Resource Status: **Shed Contributing** Total: 3

2852 Secretary's Road 002-5045-0569

Primary Resource Information: **Single Dwelling, Stories 1.00, Style: Other, ca 1920**

One story high, this wood-frame dwelling has a T-shaped footprint, rests on a solid concrete parged foundation and is capped with a cross-gable, corrugated-sheet-metal roof. The walls are clad with weatherboard siding and the facade is pierced with 8/8 wood-sash windows. It has a three-bay, shed-roof porch supported with wood posts. Other architectural features include a molded wood cornice with returns, a one-story addition with a porch, 4-light sidelights, and a rear wood deck.

Individual Resource Status: **Single Dwelling Contributing** Total: 1

Individual Resource Status: **Single Dwelling Contributing** Total: 1

Individual Resource Status: **Cemetery Contributing** Total: 1

Individual Resource Status: **Barn Contributing** Total: 1

Individual Resource Status: **Smoke/Meat House Contributing** Total: 1

Individual Resource Status: **Well House Contributing** Total: 1

2912 Secretary's Road 002-5045-0567

Primary Resource Information: **Single Dwelling, Stories 2.00, Style: Modern Movement, ca 1980**

Two stories high, this wood-frame dwelling features a rectangular-shaped footprint with a side-gable, asphalt-shingle roof. The house rests on a solid concrete foundation and the façade is clad in a brick stretcher veneer and the side elevations are clad with vinyl siding. The façade is pierced with 8/8, 6/6, and 4/4 wood-sash windows and a single-leaf door. Rising above the roof are two exterior-end brick chimneys. Other architectural features include rowlock sills on the façade, a Colonial Revival-style door surround, and overhanging eaves.

Individual Resource Status: **Single Dwelling Non-Contributing** Total: 1

Individual Resource Status: **Garage Non-Contributing** Total: 1

2960 Secretary's Road 002-5045-0566

Primary Resource Information: **Single Dwelling, Stories 1.00, Style: Other, ca 1989**

One story high and four bays wide, this wood-frame dwelling features a rectangular-shaped footprint with a projecting gable porch. The house rests on a solid concrete-block foundation, the walls are clad with vinyl siding, and it is capped with a side-gable, asphalt-shingle roof. The façade is pierced with 6/6 vinyl-sash windows and a single-leaf door. The gable porch covers two bays and is supported with square wood posts. Rising above the roof is one exterior-end brick chimney. Other architectural features include overhanging eaves and thin aluminum surrounds.

Individual Resource Status: **Single Dwelling Non-Contributing** Total: 1

Individual Resource Status: **Garage Non-Contributing** Total: 1

**United States Department of the Interior
National Park Service**

**NATIONAL REGISTER OF HISTORIC PLACES
CONTINUATION SHEET**

**Southern Albemarle Rural Historic District
Albemarle County, VA**

Section 7 Page 335

334 Secretary's Road 002-5045-1545

Primary Resource Information: Single Dwelling, Stories 1.00, Style: Modern Movement, ca 1970

One story in height, this wood-frame dwelling features a complex footprint and appears to have been constructed in several stages as four sections are exhibited. Sitting on a solid brick foundation, the house is clad with weatherboard siding and is pierced with 1-light wood casement windows and a single-leaf, vertical-board door. The side-gable roof is sheathed with wood shingles and there is one central-interior brick chimney and one interior brick chimney. The first section has a side-gable roof and is two bays and has two shallow pitched, shed-roof wall dormers. The second section contains the inset entry illuminated with 1-light sidelights and has two shed dormers, each with 1-light casement windows. A hyphen connects to the third section and contains a single-leaf door with a 1-light sidelight. The third section has a front-gable roof and is one bay wide. A one bay wide, gable hyphen connects to the fourth section. The fourth section is two bays wide, has a side entry and a porch on the rear elevation, and is capped with a gable-on-hipped roof.

Individual Resource Status: Single Dwelling Non-Contributing Total: 1

Individual Resource Status: Shed Non-Contributing Total: 1

409 Secretary's Road 002-5045-1544

Primary Resource Information: Single Dwelling, Stories 1.00, Style: Other, ca 1770

One story in height and three bays wide, this wood-frame dwelling features a rectangular-shaped footprint. Sitting on a solid random rubble foundation, the house is clad with weatherboard siding and is pierced with 6/6 wood windows and a single-leaf door illuminated with a 3-light transom. The side-gable roof is sheathed with slate shingles and there is one exterior-end brick shouldered chimney. A shed addition covers the full-width of the rear elevation and contains one interior brick chimney. Other features of the house include cornerboards, overhanging eaves, a boxed cornice, louvered wood shutters, and a side and rear wood deck.

Individual Resource Status: Single Dwelling Contributing Total: 1

Individual Resource Status: Garage Contributing Total: 1

475 Secretary's Road 002-5045-1543

Primary Resource Information: Single Dwelling, Stories 2.00, Style: Other, ca 1800

Two stories in height and three bays wide, this wood-frame dwelling features a complex footprint with several additions. The original building has a rectangular-shaped footprint. Set on a solid foundation (not visible at the time of the survey), this house is clad with beaded weatherboard siding and is pierced with 9/6 and 6/6 wood windows and central double-leaf glass doors. The windows feature molded surrounds and square-edged sills and spandrel panels on the first story. A half-hipped porch supported with paired chamfered wood posts shelters the full-width of the façade on the first story. The house is capped with a side-gable, standing-seam metal roof and two exterior-end brick shouldered chimneys and one interior chimney rises above the roof. The chimneys are constructed in a 5-course American bond. A two-story ell addition is located on the rear elevation. A side-gable, two-story block is attached to the rear of the ell. The porch on this rear addition extends to the east side and becomes a breezeway that connects to the garage. Other architectural features of the house include cornerboards, overhanging eaves, and a boxed cornice. This house has been renovated in the 1990s.

Individual Resource Status: Single Dwelling Contributing Total: 1

Individual Resource Status: Well House Non-Contributing Total: 1

Individual Resource Status: Garage Non-Contributing Total: 1

Individual Resource Status: Log Building Non-Contributing Total: 1

Individual Resource Status: Tenant House Non-Contributing Total: 1

Individual Resource Status: Barn Contributing Total: 1

Individual Resource Status: Dam Contributing Total: 1

Individual Resource Status: Other Non-Contributing Total: 1

Individual Resource Status: Chicken coop Contributing Total: 1

Individual Resource Status: Shed Contributing Total: 1

Secretary's Sand Road

04370 Secretary's Sand Road 002-5045-0885

Primary Resource Information: Single Dwelling, Stories 1.00, Style: Other, ca 1910

Constructed circa 1910, the one-and-half story wood-frame dwelling sits on a parged concrete foundation and is capped by a side-gabled standing-seam metal roof. Clad in vinyl siding, the dwelling features a symmetrical façade with central single-leaf entry

**United States Department of the Interior
National Park Service**

**NATIONAL REGISTER OF HISTORIC PLACES
CONTINUATION SHEET**

**Southern Albemarle Rural Historic District
Albemarle County, VA**

Section 7 **Page** 336

flanked by 1/1 vinyl windows. An off-enter porch wraps around one corner and is supported by wood posts on brick base blocks. A brick veneer with rowlock cap was added to the window height of the façade. Other detailing includes a central-interior brick chimney and a boxed cornice.

Individual Resource Status: **Single Dwelling Contributing** Total: 1

Individual Resource Status: **Shed Contributing** Total: 1

Individual Resource Status: **Machine Shed Contributing** Total: 1

Individual Resource Status: **Well House Contributing** Total: 1

Individual Resource Status: **Barn Contributing** Total: 1

05461 Secretary's Sand Road 002-5045-0996

Primary Resource Information: **Single Dwelling, Stories 1.50, Style: Other, ca 1990**

Constructed circa 1990, the one-and-a-half story wood-frame dwelling features vinyl siding, a gable asphalt-shingle roof, and a wrap-around porch supported by wood posts. Other detailing includes 1/1 vinyl windows, a shed side-elevation dormer, a central metal flue, and central entries on the front and side elevations. There are five-light door sidelights, a wood cornice, aluminum surrounds with square-edged sills, and a rear wood deck.

Individual Resource Status: **Single Dwelling Non-Contributing** Total: 1

05500 Secretary's Sand Road 002-5045-0997

Primary Resource Information: **Single Dwelling, Stories 2.00, Style: , ca 2000**

Constructed circa 2000, the five-bay-wide wood-frame two-story dwelling is capped by a center-gabled wood-shingled roof and clad in weatherboard siding. The symmetrically fenestrated dwelling features a central single-leaf wood-paneled door, 6/6 and 6/9 wood windows, molded wood surrounds and cornice, a three-bay shed porch with paneled wood posts, and a decorative panel with tree motif in gable peak. There is a two-story rear addition.

Individual Resource Status: **Single Dwelling Non-Contributing** Total: 1

Individual Resource Status: **Shed Non-Contributing** Total: 2

1022 Secretary's Sand Road 002-5045-0961

Primary Resource Information: **Single Dwelling, Stories 1.50, Style: Other, ca 1900**

The circa 1900 stone cottage stand one-and-a-half stories in height and is capped by a half-hipped slate roof with central clipped gable. The façade, which measures two bays wide, is dominated by a half-hipped porch with three arched entries with keystones and Tuscan post supports. The porch shelters an off-center single-leaf door with decorative entablature and fluted pilasters. The original porch featured stone posts. The gable peak is clad in square-butt shingles, as are the side elevation half-hipped dormers. Other detailing include 9/1 and 6/6 wood windows, overhanging eaves, a molded wood cornice, and two central-interior stone chimneys and an exterior-end flue. A wing addition was added in 1989 and features a side-gabled hyphen leading to a pyramidal square wing. Arched wood surrounds and square-edged wood sills also mark the dwelling. A rear elevation gabled addition and a side-elevation enclosed porch also detail the structure.

Individual Resource Status: **Single Dwelling Contributing** Total: 1

Individual Resource Status: **Barn Contributing** Total: 1

Individual Resource Status: **Animal Shelter Contributing** Total: 1

4370 Secretary's Sand Road 002-5045-0946

Primary Resource Information: **Single Dwelling, Stories 1.00, Style: Other, ca 1924**

The one-and-a-half story ca. 1924 bungalow is a wood-frame dwelling set on a solid concrete foundation and capped by a hipped standing-seam metal roof. Clad in weatherboard siding, the dwelling features a three-bay façade, a large half-hipped central dormer with three six-light windows, a hipped porch with Tuscan columns, and 6/6 vinyl windows. Other detailing includes overhanging eaves, a boxed wood cornice, fixed louvered vinyl shutters, square balusters, and square-edged surrounds and sills.

Individual Resource Status: **Single Dwelling Contributing** Total: 1

Individual Resource Status: **Garage Non-Contributing** Total: 1

4733 Secretary's Sand Road 002-5045-0963

Primary Resource Information: **Single Dwelling, Stories 2.00, Style: Other, ca 2000**

Constructed circa 2000, the two-story wood-frame dwelling is capped with a side-gabled asphalt-shingle roof and clad in vinyl siding. Set on a concrete block solid foundation, the five-bay-wide dwelling features symmetrical fenestration, including a central

**United States Department of the Interior
National Park Service**

**NATIONAL REGISTER OF HISTORIC PLACES
CONTINUATION SHEET**

**Southern Albemarle Rural Historic District
Albemarle County, VA**

Section 7 Page 337

single-leaf entry sheltered by a half-hipped roof porch with turned posts and balusters. Other detailing includes an exterior-end brick chimney, 6/6, 6/9, and 8/8 vinyl windows, overhanging eaves, an aluminum cornice and soffit, and a rear wood deck that wraps to the side. A raised basement and vinyl louvered fixed shuttered further detail the dwelling.

Individual Resource Status: **Single Dwelling Non-Contributing** Total: 1

4961 Secretary's Sand Road 002-5045-0965

Primary Resource Information: **Single Dwelling, Stories 1.00, Style: Other, ca 1920**

The one-story circa 1920 wood-frame dwelling sits on a solid foundation that has been built into the sloping lot. Clad in vinyl siding, the rectangular dwelling features a side-gabled asphalt-shingle roof, a shed screened porch with decorative posts, 1/1 windows, and a rear shed addition. Other detailing includes overhanging eaves with metal returns, and square-edged aluminum surrounds and sills. There are two central-interior brick chimneys and metal cornerboards.

Individual Resource Status: **Single Dwelling Contributing** Total: 1

Individual Resource Status: **Pool/Swimming Pool Non-Contributing** Total: 1

Individual Resource Status: **Carport Non-Contributing** Total: 1

4965 Secretary's Sand Road 002-5045-0966

Primary Resource Information: **Single Dwelling, Stories 1.00, Style: Other, ca 1990**

The modular dwelling, constructed circa 1990, features a side-gabled asphalt-shingle roof, a rectangular footprint, and vinyl siding. The six-bay façade features an off-center front gable, 1/1 aluminum windows, and a single-leaf metal door. Other details include fixed louvered vinyl shutters, a wood deck, and overhanging eaves.

Individual Resource Status: **Single Dwelling Non-Contributing** Total: 1

5192 Secretary's Sand Road

002-0420

Other DHR Id #: **002-5045-0183**

Primary Resource Information: **Store, Stories 2.00, Style: , ca 1900**

Architecture Summary: Store #2---Frame with weatherboards with Bricktex siding; 3-bay original front (to store) plus 2-bay front residential unit on north side; masonry basement; gable roof with s/s metal; one-story tetrastyle porch with hip roof is probably later, two-story portico on dwelling section is definitely later.

Sitting on a solid concrete-block foundation, this wood-frame store is clad with Bricktex and is capped with a front-gable roof. The facade is pierced with 2/2 and 6/6 wood-sash windows and covering three bays on the facade is a one-story porch supported with Tuscan posts. Rising above the corrugated-metal roof is one central-interior, brick chimney. The gable is clad with asbestos shingles and the windows have square-edged wood surrounds and sills. The rear elevation has a gable porch supported with turned posts

Individual Resource Status: **Store Contributing** Total: 1

5206 Secretary's Sand Road

002-5045-0967

Primary Resource Information: **Single Dwelling, Stories 1.00, Style: Other, ca 1920**

The wood-frame circa 1920 dwelling is a one-story wood-frame structure with shed wings. Capped by a front-gabled standing-seam metal roof, the dwelling features vinyl siding, a shed porch supported by replacement wood posts, and a three-bay main block with central single-leaf door flanked by 1/1 aluminum windows. The dwelling also features overhanging eaves and an aluminum soffit, while the wings include a single-leaf entry and 1/1 aluminum windows. There is a central-interior and an exterior-end concrete block chimney. Wood steps lead to a side-elevation entry.

Individual Resource Status: **Single Dwelling Contributing** Total: 1

Individual Resource Status: **Shed Contributing** Total: 2

5228 Secretary's Sand Road

002-5045-0968

Primary Resource Information: **Single Dwelling, Stories 2.00, Style: Other, ca 1890**

The two-story center-gabled I-house is constructed of a wood-frame clad in vinyl siding. Capped by a standing-seam metal roof, the three-bay-wide dwelling features a central single-leaf entry, 6/6 wood windows, a gabled one-story porch with turned posts, and an interior-end brick chimney (one missing). The single-pile structure also features molded wood surrounds and sills, fixed aluminum shutters, and a peak 6/6 window.

Individual Resource Status: **Single Dwelling Contributing** Total: 1

Individual Resource Status: **Shop Contributing** Total: 1

**United States Department of the Interior
National Park Service**

**NATIONAL REGISTER OF HISTORIC PLACES
CONTINUATION SHEET**

**Southern Albemarle Rural Historic District
Albemarle County, VA**

Section 7 **Page** 338

5260 Secretary's Sand Road 002-5045-0969

Primary Resource Information: Single Dwelling, Stories 1.00, Style: Other, ca 1900

The two-story wood-frame dwelling presents a gable-front and wing form capped by a corrugated metal roof. The circa 1900 wood-frame structure is clad in aluminum siding and pierced with 2/2 wood windows. A large two-story addition is currently (2005) being constructed across the façade wing, which may have expanded an existing porch. The two-story addition features paired 2/2 windows on the first story and a 1/1 window on the second. Other detailing includes a one-story rear ell with shed addition and an exterior-end brick chimney.

Individual Resource Status: Single Dwelling Contributing Total: 1

5272 Secretary's Sand Road 002-5045-0970

Primary Resource Information: Single Dwelling, Stories 1.00, Style: Other, ca 1960

The one-story wood-frame dwelling, clad in aluminum siding, features a side-gabled asphalt-shingle roof, a one-story gabled wing with entry, and an exterior end concrete block chimney. Other details include a shed one-bay porch with wood posts and fixed aluminum louvered shutters.

Individual Resource Status: Single Dwelling Non-Contributing Total: 1

5289 Secretary's Sand Road 002-5045-0971

Primary Resource Information: Single Dwelling, Stories 1.00, Style: Other, ca 1960

The circa 1960 one-story wood-frame dwelling sits on a concrete block foundation and is capped by a side-gabled asphalt-shingle roof. The four-bay dwelling features a front wood deck, overhanging eaves, 2/2 horizontal wood windows, aluminum siding, and a single-leaf wood flush with lights door. There is a central-interior brick chimney.

Individual Resource Status: Single Dwelling Non-Contributing Total: 1

5300 Secretary's Sand Road 002-5045-0972

Primary Resource Information: Single Dwelling, Stories 1.00, Style: Other, ca 1970

Constructed circa 1970, the one-story wood-frame dwelling features aluminum siding and is capped by a side-gabled asphalt-shingle roof. The dwelling features a rectangular footprint, 6/1 and 8/1 wood windows, a solid concrete foundation, and a shed porch with metal posts. The dwelling also features overhanging eaves and fixed louvered vinyl shutters.

Individual Resource Status: Single Dwelling Non-Contributing Total: 1

5305 Secretary's Sand Road 002-5045-0973

Primary Resource Information: Single Dwelling, Stories 1.00, Style: Other, ca 2000

The circa 2000 modular dwelling stands one-story in height and is capped with a side-gabled asphalt-shingle roof. Clad in vinyl siding, the dwelling sits on a concrete block foundation and is pierced with vinyl 1/1 windows. The façade is dominated by a central gable that shelters an off-center inset single-leaf door. Other detailing includes paneled vinyl shutters and overhanging eaves.

Individual Resource Status: Single Dwelling Non-Contributing Total: 1

5333 Secretary's Sand Road 002-0759 Other DHR Id #: 002-5045-0981

Primary Resource Information: Single Dwelling, Stories 2.00, Style: Other, ca 1890

The abandoned circa 1890 wood-frame dwelling stands two-stories in height and features asphalt-shingle cladding. The dwelling presents a gable-front-and-wing form with saw tooth patterned shingles in the gable peak. Detailing includes a half-hipped porch, an exterior-end stone chimney with brick cap, 6/6 wood windows, and a wood cornice. Overhanging eaves, square-edged wood surrounds and sills, a one-story side-gabled wing, and a diagonally-placed 6-light peak window further define the dwelling.

Individual Resource Status: Single Dwelling Contributing Total: 1

Individual Resource Status: Single Dwelling Non-Contributing Total: 1

5353 Secretary's Sand Road 002-5045-0982

Primary Resource Information: Single Dwelling, Stories 1.00, Style: Other, ca 1950

Set on a solid, concrete block foundation, the one-story side-gabled dwelling is clad in aluminum siding and capped by an asphalt shingled roof. The dwelling, constructed circa 1950, presents a rectangular footprint and a six-bay façade. An off-center single-leaf door, four 2/2 horizontal windows, and a single-light fixed window with 2/2 sidelights pierce the primary elevation. Overhanging eaves, a wood cornice, a brick door surrounds, and a wood entry deck further detail the dwelling.

Individual Resource Status: Single Dwelling Contributing Total: 1

**United States Department of the Interior
National Park Service**

**NATIONAL REGISTER OF HISTORIC PLACES
CONTINUATION SHEET**

**Southern Albemarle Rural Historic District
Albemarle County, VA**

Section 7 **Page** 339

5364 Secretary's Sand Road 002-5045-0983

Primary Resource Information: **Single Dwelling, Stories 1.00, Style: Other, ca 1900**

Constructed circa 1900, the three-bay center-gabled I-house stands two stories in height. Clad in weatherboard, the dwelling features a standing-seam metal roof, a shed three-bay porch supported by wood posts, 6/6 and 1/1 wood windows, and an exterior-end concrete block chimney. The center-gabled dwelling also features a one-story side-gabled wing garage with exposed rafter tails. Other details include a gable peak window, square-edged surrounds and sills, overhanging eaves, and a wood cornice. There is also an interior-end brick chimney.

Individual Resource Status: **Single Dwelling Contributing** Total: 1

5365 Secretary's Sand Road 002-5045-0984

Primary Resource Information: **Single Dwelling, Stories 2.50, Style: Other, ca 1900**

The center-gabled two-story wood-frame I-house is capped by a corrugated metal roof and clad in asphalt shingles. The single-pile dwelling is flanked by exterior-end stone shouldered chimneys, one of which has a brick stack cap. The three-bay facade features 6/6 wood windows, a half-hipped one-story porch with wood posts, square-edged wood surrounds, overhanging eaves, a wood cornice, and a central single-leaf door. It was constructed circa 1900.

Individual Resource Status: **Single Dwelling Contributing** Total: 1

Individual Resource Status: **Shed Contributing** Total: 1

5380 Secretary's Sand Road 002-5045-0985

Primary Resource Information: **Single Dwelling, Stories 1.00, Style: Other, ca 1900**

Constructed circa 1900, the one-story wood-frame dwelling features a side-gabled asphalt-shingle roof, asbestos shingle cladding, and a stone pier foundation infilled with concrete block. The three-bay single pile dwelling features a central gabled dormer with vent, a rear side-gabled addition, and a central shed porch with wood posts. The dwelling is detailed with square-edged wood surrounds, 1/1 wood windows, and a boxed wood cornice.

Individual Resource Status: **Single Dwelling Contributing** Total: 1

5384 Secretary's Sand Road 002-5045-0992

Primary Resource Information: **Single Dwelling, Stories 1.00, Style: Other, ca 1970**

The circa 1970 one-story wood-frame dwelling sits on a solid concrete block foundation and is capped by a side-gabled asphalt-shingle roof. The dwelling is clad in board-and-batten siding and features 2/2 and one-light fixed wood windows, a central-interior brick chimney, overhanging eaves, a side-elevation shed porch, and a single-leaf entry door.

Individual Resource Status: **Single Dwelling Contributing** Total: 1

Individual Resource Status: **Garage Contributing** Total: 1

5385 Secretary's Sand Road 002-5045-0986

Primary Resource Information: **Single Dwelling, Stories 2.00, Style: Other, ca 1920**

The two-bay-wide circa 1920 two-story wood-frame dwelling is capped by a side-gabled corrugated metal roof and clad in pressed vertical board replacement siding. Set on parged concrete foundation, the dwelling features a one-story shed addition of the front and rear elevations, a shed front porch with wood posts, and an exterior-end and interior-end concrete block chimney. Other details include 1/1 aluminum windows, a boxed cornice, cornerboards, overhanging eaves, and a shed wing off the rear addition.

Individual Resource Status: **Single Dwelling Contributing** Total: 1

Individual Resource Status: **Shed Contributing** Total: 1

5399 Secretary's Sand Road 002-0760

Other DHR Id #: **002-5045-0988**

Primary Resource Information: **Church, Stories 1.00, Style: Other, ca 1890**

The circa 1890 wood-frame church sits on a stone pier foundation infilled with concrete block and is capped by a front-gable standing-seam metal roof. Clad in vinyl siding, the Gothic Revival structure features a gabled enclosed entry vestibule with shed wings, a central square tower with pyramidal roof, and Gothic-arched wood windows. The three-bay-wide church features a central entry with Gothic-arched transom, 4/4 Gothic-arched windows, overhanging eaves, and a rear gabled addition on a concrete block foundation. Molded wood surrounds and sills, a side-elevation rear addition entry, 6/6 windows on the wing sides, and interior end concrete block chimney, and a wood front deck and ramp further define the structure.

Individual Resource Status: **Church Contributing** Total: 1

**United States Department of the Interior
National Park Service**

**NATIONAL REGISTER OF HISTORIC PLACES
CONTINUATION SHEET**

**Southern Albemarle Rural Historic District
Albemarle County, VA**

Section 7 Page 340

Individual Resource Status: Privy Contributing Total: 1

5407 Secretary's Sand Road 002-1496 Other DHR Id #: 002-5045-0990

Primary Resource Information: School, Stories 2.00, Style: , ca 1936

Site uncertain. A black school.

According to the VDHR site location map, the school is on this site. The overgrown building is:

Overgrown and dilapidated, the two-story wood-frame circa 1930 building features Bricktex cladding and a side-gabled standing-seam metal roof.

Individual Resource Status: School Contributing Total: 1

Individual Resource Status: Shed Contributing Total: 1

5423 Secretary's Sand Road 002-5045-0989

Primary Resource Information: Single Dwelling, Stories 1.00, Style: Other, ca 1955

The circa 1955 wood-frame one-story dwelling sits on a solid concrete block foundation and is capped by a side-gabled asphalt-shingle roof. Details include overhanging eaves, 6/6 wood windows, a concrete block deck, and a single-leaf metal paneled door. It also features paired windows and an exterior-end concrete block chimney.

Individual Resource Status: Single Dwelling Contributing Total: 1

5426 Secretary's Sand Road 002-5045-0991

Primary Resource Information: Single Dwelling, Stories 1.50, Style: Other, ca 1910

The circa 1910 wood-frame one-and-a-half-story dwelling features a front-gabled asphalt-shingle roof, modern pressed vertical board cladding, and a solid soapstone foundation. Detailing includes a central-interior soapstone chimney, a shed wing, and a shed porch with wood post supports. The dwelling also includes a wood cornice, a single-leaf wood paneled door, and 1/1 wood windows.

Individual Resource Status: Single Dwelling Contributing Total: 1

Individual Resource Status: Secondary Dwelling Non-Contributing Total: 1

Individual Resource Status: Animal Shelter Contributing Total: 1

Individual Resource Status: Guest House Non-Contributing Total: 1

5443 Secretary's Sand Road 002-5045-0993

Primary Resource Information: Single Dwelling, Stories 2.00, Style: Other, ca 1900

The two-story wood-frame dwelling sits on a concrete pier foundation that has been infilled with panel-faced concrete blocks.

Constructed circa 1900, the two-bay-wide dwelling is capped by a side-gabled corrugated metal roof and clad in aluminum siding.

The dwelling also features 6/6 wood windows, a single-leaf off-center entry, overhanging eaves, a hipped three-bay porch with wood posts, and thin aluminum surrounds. There is a one-story off-center gabled ell.

Individual Resource Status: Single Dwelling Contributing Total: 1

Individual Resource Status: Garage Contributing Total: 1

5452 Secretary's Sand Road 002-5045-0995

Primary Resource Information: Single Dwelling, Stories 2.00, Style: Other, ca 1900

The circa 1900 wood-frame dwelling features a three-bay-wide façade, a center-gabled corrugated metal roof, and vinyl cladding. The façade features a slightly off-center single-leaf door, 6/6 wood windows, and a shed one-story porch with exposed rafter tails, an asphalt-shingle roof, and wood posts. Other details include overhanging eaves, a rear one-story gabled ell with shed addition, vertical-board gable peak cladding in a diamond pattern, square-edged wood surrounds, and a central-interior concrete block chimney.

Individual Resource Status: Single Dwelling Contributing Total: 1

Individual Resource Status: Shed Contributing Total: 1

5461 Secretary's Sand Road 002-0761 Other DHR Id #: 002-5045-0994

Primary Resource Information: Single Dwelling, Stories 2.50, Style: Colonial Revival, ca 1900

The two-and-a-half story wood-frame Colonial Revival dwelling was constructed circa 1900. Clad in weatherboard siding, the dwelling features a hipped standing-seam metal roof with center gable, overhanging eaves, and a wood cornice. The dwelling features a three-bay façade, two-story rear gabled ell, and a one-story hipped porch. Detailing includes a central entry with

double-leaf doors capped by a two-light transom, side elevation gabled dormers, 2/2 wood windows, square-edged wood surrounds

**United States Department of the Interior
National Park Service**

**NATIONAL REGISTER OF HISTORIC PLACES
CONTINUATION SHEET**

**Southern Albemarle Rural Historic District
Albemarle County, VA**

Section 7 Page 341

and sills, a hipped wing, and a rear two-story ell porch. There is vertical board in the gable peak, brackets on the porch cornice, and paneled wood Tuscan porch posts.

Individual Resource Status: **Commercial Building Contributing** Total: 1

Individual Resource Status: **Single Dwelling Contributing** Total: 1

Individual Resource Status: **Stable Non-Contributing** Total: 1

Individual Resource Status: **Shed Contributing** Total: 3

5489 Secretary's Sand Road 002-5045-0459

Primary Resource Information: **Single Dwelling, Stories 1.00, Style: Other, ca 1940**

The one-story concrete block dwelling, constructed circa 1940, is capped with a side-gabled asphalt-shingle roof. There is a full-width shed porch supported by wood posts, a central-interior concrete block chimney, and a weatherboard gable end. The three-bay by two-bay dwelling features a central single-leaf door flanked by 6/6 wood windows. The exterior has been parged.

Individual Resource Status: **Single Dwelling Contributing** Total: 1

5500 Secretary's Sand Road 002-5045-0998

Primary Resource Information: **Single Dwelling, Stories 1.00, Style: Other, ca 2000**

Constructed circa 2000, the one-story wood-frame dwelling sits on a parged concrete foundation and is capped by a side-gabled asphalt-shingle roof. The four-bay-wide dwelling also features an off-center front-gabled porch with wood posts, 6/6 vinyl windows, and a single-leaf metal paneled door. There are fixed louvered vinyl shutters, overhanging eaves, an aluminum soffit, and a rear wood deck.

Individual Resource Status: **Single Dwelling Non-Contributing** Total: 1

5512 Secretary's Sand Road 002-5045-0999

Primary Resource Information: **Single Dwelling, Stories 2.00, Style: Other, ca 1980**

Constructed circa 1980, the two-story wood-frame dwelling features a side-gabled asphalt-shingle roof, weatherboard cladding, a shed two-bay porch supported by wood posts, and a recessed one-and-a-half story side-gabled wing. Other detailing includes a rear wood deck, thin square-edged wood surrounds, a wood cornice, overhanging eaves on the front and rear, and turned wood balusters. There are also two-light metal casement windows and a single-leaf metal door.

Individual Resource Status: **Single Dwelling Non-Contributing** Total: 1

5569 Secretary's Sand Road 002-5045-1000

Primary Resource Information: **Single Dwelling, Stories 2.00, Style: Other, ca 1900**

The circa 1900 wood-frame two-story I-house sits on a stone pier foundation and is capped by a side-gabled standing-seam metal roof. Clad in weatherboard, the symmetrically fenestrated dwelling features a central single-leaf wood paneled door, 1/1 wood windows, a half-hipped three-bay porch with wood posts and turned balusters, and a rear two-story gabled ell with two-story full-length inset porches with a decorative dentil course. Other details include square-edged wood surrounds, overhanging eaves, cornerboards, and a boxed wood cornice. The ell entry has a bracketed surround with entablature. The dwelling was renovated in 2005.

Individual Resource Status: **Single Dwelling Contributing** Total: 1

Individual Resource Status: **Shed Contributing** Total: 1

5694 Secretary's Sand Road 002-5045-1001

Primary Resource Information: **Single Dwelling, Stories 1.00, Style: Other, ca 1970**

Constructed circa 1970, the wood-frame one-story dwelling features a side-gabled asphalt-shingle roof, aluminum cladding, and an off-center gabled porch. Details include a side-gabled recessed side-elevation porch, fixed louvered shutters, 1/1 vinyl windows, and a central-interior and exterior-end brick chimneys.

Individual Resource Status: **Single Dwelling Non-Contributing** Total: 1

Individual Resource Status: **Garage Non-Contributing** Total: 1

5710 Secretary's Sand Road 002-5045-1002

Primary Resource Information: **Single Dwelling, Stories 2.00, Style: Other, ca 1900**

The circa 1900 wood-frame dwelling sits on a parged soapstone foundation and is capped by a center-gabled asphalt-shingled roof. Clad in aluminum siding, the two-story dwelling features a large exterior-end stone chimney with brick stack, an exterior-end concrete

**United States Department of the Interior
National Park Service**

**NATIONAL REGISTER OF HISTORIC PLACES
CONTINUATION SHEET**

**Southern Albemarle Rural Historic District
Albemarle County, VA**

Section 7 Page 342

block chimney, and an interior-end corbelled brick chimney. Other detailing includes a one-story rear addition, a hipped one-story porch with wood posts, and a central gable louvered Gothic-arch vent. The dwelling also features 6/6 wood windows, overhanging eaves, and a central single-leaf door.

Individual Resource Status: **Single Dwelling Contributing** Total: 1

Individual Resource Status: **Shed Contributing** Total: 1

Individual Resource Status: **Garage Non-Contributing** Total: 1

5720 Secretary's Sand Road 002-5045-1003

Primary Resource Information: **Single Dwelling, Stories 1.00, Style: Other, ca 1960**

The one-story wood-frame dwelling was constructed circa 1960. Capped by a side-gabled asphalt-shingle roof, the dwelling features a concrete block foundation, aluminum siding, and an exterior-end concrete block chimney. Details include 4/4 wood, 1/1 vinyl, and 12-light fixed wood windows, a single-leaf entry, a wood deck porch, overhanging eaves, and fixed aluminum louvered shutters.

Individual Resource Status: **Single Dwelling Contributing** Total: 1

5730 Secretary's Sand Road 002-5045-1004

Primary Resource Information: **Single Dwelling, Stories 1.00, Style: Other, ca 1985**

Constructed circa 1985, the one-story brick dwelling features a side-gabled asphalt-shingle roof, 6/6 wood windows, a single-leaf wood paneled door, and a gabled porch with Tuscan fluted columns. Other details include rowlock sills, fixed louvered aluminum shutters, and a vinyl gable peak.

Individual Resource Status: **Single Dwelling Non-Contributing** Total: 1

Individual Resource Status: **Tenant House Non-Contributing** Total: 1

5750 Secretary's Sand Road 002-5045-1005

Primary Resource Information: **Single Dwelling, Stories 1.00, Style: Other, ca 1990**

The one-story circa 1990 modular dwelling features wood-frame construction, a side-gabled asphalt-shingle roof, a five-bay-wide façade, overhanging eaves, and a solid concrete block foundations. Details include 1/1 aluminum windows, a metal flue, a gabled two-bay porch with wood posts, and a side elevation wood deck.

Individual Resource Status: **Single Dwelling Non-Contributing** Total: 1

5770 Secretary's Sand Road 002-5045-0960

Primary Resource Information: **Single Dwelling, Stories 1.00, Style: Other, ca 2000**

The one-story wood-frame dwelling, constructed circa 2000, sits on a concrete foundation and is capped by a side-gabled asphalt-shingle roof. Clad in vinyl siding, the dwelling features a rectangular footprint, two projecting front gables, and 6/6 vinyl windows. One of the projecting gables is an attached garage while the other includes an inset corner porch supported by turned wood posts. The five-bay-wide dwelling also features overhanging eaves, a boxed aluminum cornice, and paneled vinyl shutters.

Individual Resource Status: **Single Dwelling Non-Contributing** Total: 1

5800 Secretary's Sand Road 002-5045-0959

Primary Resource Information: **Single Dwelling, Stories 1.00, Style: Other, ca 1990**

Set on a solid concrete foundation, the wood-frame circa 1990 dwelling features a side-gabled asphalt-shingle roof with a central projecting gabled porch that is supported by wood posts. The four-bay-wide façade features an off-center single-leaf entry and 1/1 paired vinyl windows. Other detailing includes overhanging eaves, an aluminum cornice, vinyl siding, and fixed louvered vinyl shutters.

Individual Resource Status: **Single Dwelling Non-Contributing** Total: 1

5844 Secretary's Sand Road 002-5045-0958

Primary Resource Information: **Single Dwelling, Stories 1.00, Style: Other, ca 1980**

Constructed on a solid concrete block foundation, the circa 1980 one-story wood-frame dwelling features a hipped asphalt-shingle roof, vinyl cladding, and a boxed wood cornice. Presenting an historic main block form, the modern dwelling includes a rear one-story ell. Other details include a central single-leaf metal paneled-with-lights door sheltered by a shed porch with wood posts, square aluminum surrounds, and a small rear back deck.

Individual Resource Status: **Single Dwelling Non-Contributing** Total: 1

**United States Department of the Interior
National Park Service**

**NATIONAL REGISTER OF HISTORIC PLACES
CONTINUATION SHEET**

**Southern Albemarle Rural Historic District
Albemarle County, VA**

Section 7 **Page** 343

5866 Secretary's Sand Road 002-5045-0957

Primary Resource Information: **Single Dwelling, Stories 1.00, Style: Other, ca 1990**

Set on a solid parged concrete block foundation, the wood-frame cedar-siding-clad one-story dwelling is capped by a front-gabled asphalt-shingle roof. The dwelling features an off-center projecting smaller gable, overhanging eaves, a boxed wood cornice, and an inset porch. The porch, which includes an exterior wood deck, is supported by square wood posts and balusters. The dwelling features a double-leaf entry, 1/1 wood windows, and cornerboards. The dwelling was constructed circa 1990.

Individual Resource Status: **Single Dwelling Non-Contributing** Total: 1

5880 Secretary's Sand Road 002-5045-0956

Primary Resource Information: **Single Dwelling, Stories 1.00, Style: Other, ca 1990**

Set on a solid concrete block foundation, the one-story wood-frame dwelling is capped by a side-gabled asphalt-shingle roof with off-center front gable. Clad in vinyl siding, the dwelling features a seven-bay-wide façade with 8/8 vinyl windows and a single-leaf metal paneled door. Other details include overhanging eaves, vertical-board wood shutters, and an attached garage. The entry door is accessed via a wood porch.

Individual Resource Status: **Single Dwelling Non-Contributing** Total: 1

5896 Secretary's Sand Road 002-5045-0955

Primary Resource Information: **Single Dwelling, Stories 1.00, Style: Other, ca 1980**

Constructed circa 1980, the one-story wood-frame dwelling sits on a solid concrete block foundation and is capped by a side-gabled asphalt-shingle roof. Clad in aluminum siding, the single-pile dwelling includes a five-bay façade with an off-center single-leaf door, 1/1 windows, and a rear shed addition. There is a wood porch deck.

Individual Resource Status: **Single Dwelling Contributing** Total: 1

5916 Secretary's Sand Road 002-5045-0954

Primary Resource Information: **Single Dwelling, Stories 1.00, Style: Other, ca 1980**

The circa 1980 wood-frame one-story dwelling sits on a concrete block solid foundation and is capped with a side-gabled asphalt-shingle roof. Detailing includes aluminum siding, overhanging eaves, an asphalt-shingle roof, and an exterior-end concrete block chimney. Other details include 8/8 vinyl windows, vertical-board wood shutters, a bracket shed porch overhang, and a wood porch deck.

Individual Resource Status: **Single Dwelling Non-Contributing** Total: 1

7201 Secretary's Sand Road 002-5045-0953

Primary Resource Information: **Single Dwelling, Stories 2.00, Style: Other, ca 1830**

Constructed on a solid random rubblestone foundation, the two-story dwelling, which appears to be log, is clad in weatherboard siding and capped by a side-gabled standing-seam metal roof. Anchored by exterior-end stone chimneys, the main block features a two-story rear ell with a bay window projection, an interior-end brick chimney, and a shed wing. The façade features 6/6 wood windows and a single-leaf paneled wood door with lights on the first story and paired 1/ windows on the second. A full-width Colonial Revival porch with Tuscan columns extends across the first story. Other details include square-edged wood surrounds, overhanging eaves, a boxed wood cornice, and cornerboards.

Individual Resource Status: **Single Dwelling Contributing** Total: 1

Individual Resource Status: **Garage Non-Contributing** Total: 1

Individual Resource Status: **Barn Contributing** Total: 1

7375 Secretary's Sand Road 002-0095 Other DHR Id #: 002-5045-0952

Primary Resource Information: **Single Dwelling, Stories 2.00, Style: Classical Revival, 1803**

The circa 1803 tripartite dwelling at Mountain Grove features a two-story front-gabled central block with side-story front-gabled wings. Set on a solid random rubblestone foundation, the three-course American bond brick dwelling features a central double-leaf paneled door flanked by 9/9 wood windows and capped by a decorative transom light. The second story features two 9/6 windows, while the wings are pierced each with a 9/9 window. The dwelling features a wood shingle roof, a closed tympanum with roundel window, a molded cornice with modillion course, interior-end brick chimneys, a rear exterior-end brick chimney, and a molded watertable. There is a small porch landing with Chippendale balustrade, flat splayed stone first story lintels, and louvered vents on the basement windows. A modern circa 2005 recessed wing was added. It is a front-gabled one-story wood-frame room that is connected to the main block via a side-gabled hyphen. A fifteen-light wood window pierces the hyphen while a 9/9 is located in the

**United States Department of the Interior
National Park Service**

**NATIONAL REGISTER OF HISTORIC PLACES
CONTINUATION SHEET**

**Southern Albemarle Rural Historic District
Albemarle County, VA**

Section 7 Page 344

wing. Other detailing includes a closed tympanum and a standing-seam metal roof. The interior features significant intact woodwork with painting that appears to represent the American fancy movement. The dwelling was currently being restored during the 2005 survey.

Individual Resource Status: **Single Dwelling Contributing** Total: 1

Individual Resource Status: **Kitchen Contributing** Total: 1

Individual Resource Status: **Barn Contributing** Total: 1

Individual Resource Status: **Trailer Non-Contributing** Total: 1

7547 Secretary's Sand Road 002-5045-0951

Primary Resource Information: **Single Dwelling, Stories 1.00, Style: Other, ca 1900**

Constructed on soapstone block piers that have been infilled with parged concrete blocks, the wood-frame two-story dwelling features asbestos shingle cladding, a side-gabled asphalt-shingle roof, a one-story hipped porch with turned posts, and a two-story gabled ell. Detailing on the two-bay-wide dwelling includes overhanging eaves, a wood cornice, 6/6 wood windows, and an off-center single-leaf wood paneled door with lights. There is a rear one-story gabled addition with shed wings and a corrugated metal roof.

Individual Resource Status: **Single Dwelling Contributing** Total: 1

Individual Resource Status: **Shed Contributing** Total: 3

Individual Resource Status: **Animal Shelter Contributing** Total: 1

7599 Secretary's Sand Road 002-5045-0950

Primary Resource Information: **Single Dwelling, Stories 1.00, Style: Other, ca 2000**

The circa 2000 wood-frame one-story dwelling features a concrete pressed brick foundation, vinyl siding, and a side-gabled asphalt-shingle roof. Detailing on the four-bay-wide dwelling includes 6/6 vinyl windows, a shed three-bay porch supported by turned posts, and a single-leaf metal paneled door. The door includes sidelights, thin aluminum surrounds, and overhanging eaves.

Individual Resource Status: **Single Dwelling Non-Contributing** Total: 1

7604 Secretary's Sand Road 002-5045-0949

Primary Resource Information: **Single Dwelling, Stories 1.50, Style: Other, ca 1820**

The circa 1820 one-and-a-half story side-gabled dwelling appears to be a log structure clad in vinyl siding. Capped by a side-gabled standing-seam metal roof, the dwelling features large shouldered exterior-end parged chimneys, a central gabled portico with turned posts and balusters, a rear one-story gabled ell with roof balustrade, and a slightly off-center entry with 2/2 wood windows that pierce the remainder of the four-bay façade. Other detailing includes square-edged aluminum surrounds, overhanging eaves, a shed half-story basement entry with 4/4 wood windows, and attic-story 2/2 windows flanking the chimneys. The dwelling also features a shed one-story wing.

Individual Resource Status: **Single Dwelling Contributing** Total: 1

Individual Resource Status: **Log Building Contributing** Total: 1

Individual Resource Status: **Chicken coop Contributing** Total: 1

Individual Resource Status: **Shed Contributing** Total: 1

7623 Secretary's Sand Road 002-5045-0947

Primary Resource Information: **Single Dwelling, Stories 1.00, Style: Other, ca 1925**

The one-story wood-frame dwelling sits on a solid soapstone foundation and is capped by a center-gabled asphalt-shingled roof with overhanging eaves and exposed rafter tails. The circa 1925 dwelling features a projecting central front gable and features weatherboard cladding, 3/1 and horizontal 2/2 wood windows, a single-leaf paneled-with-lights door and a one-story wing addition. The dwelling also features a rear one-story ell, a wood cornice, cornerboards, a central-interior brick chimney, and an enclosed porch with 3/1 wood windows.

Individual Resource Status: **Single Dwelling Contributing** Total: 1

Individual Resource Status: **Shop Contributing** Total: 1

Individual Resource Status: **Shed Non-Contributing** Total: 1

7624 Secretary's Sand Road 002-5045-0948

Primary Resource Information: **Single Dwelling, Stories 1.00, Style: Other, ca 1930**

The circa 1930 wood-frame, one-story dwelling is set on a solid stretcher bond brick foundation, capped with a center-gabled

**United States Department of the Interior
National Park Service**

**NATIONAL REGISTER OF HISTORIC PLACES
CONTINUATION SHEET**

**Southern Albemarle Rural Historic District
Albemarle County, VA**

Section 7 **Page** 345

standing-seam metal roof, and clad in weatherboard siding. The dwelling is three bays wide with a central single-leaf paneled-with-lights wood door flanked by 2/2 wood windows. The dwelling also is two bays deep, but includes a rear ell with a side-gabled wing addition. Detailing includes a full-width hipped-roof porch with turned posts, overhanging eaves, a wood cornice with returns, square-edged wood surrounds, and a side-elevation shed porch.

Individual Resource Status: **Single Dwelling Contributing** Total: 1

Individual Resource Status: **Windmill Contributing** Total: 1

7710 Secretary's Sand Road 002-5045-0884

Primary Resource Information: **Single Dwelling, Stories 1.50, Style: Other, ca 2000**

Constructed circa 2000, the one-and-a-half story wood-frame dwelling sits on a solid stretcher bond brick foundation and features an off-center side-gabled asphalt-shingle roof, vinyl siding, a projecting off-center front gable with smaller gable projection, and a recessed one-and-a-half story garage wing. The dwelling also includes a shed/inset porch with turned wood posts, a five-light transom, five-light sidelights, a projecting boxed bay window, thin aluminum surrounds, an exterior-end brick chimney, and a rear wood deck.

Individual Resource Status: **Single Dwelling Non-Contributing** Total: 1

7714 Secretary's Sand Road 002-5045-0883

Primary Resource Information: **Single Dwelling, Stories 2.00, Style: Other, ca 1890**

The circa 1890 two-story wood-frame dwelling features a central-gabled standing-seam metal roof, weatherboard cladding, and a symmetrically fenestrated three-bay façade. The single-pile dwelling also features a central single-leaf three-paneled door, 2/2 wood windows, a hipped three-bay porch supported by chamfered posts and enclosed by turned balusters, and a gabled cellar side entry. Other detailing includes a wood fascia, a rear wood deck, square-edged wood surrounds with a drip cap, and two interior-end brick chimneys.

Individual Resource Status: **Single Dwelling Contributing** Total: 1

Individual Resource Status: **Shed Contributing** Total: 1

Secretary's Sand Road at Hardware River 002-5032

Other DHR Id #: **002-5045-0962**

Primary Resource Information: **Bridge, , Style: No Style Listed, 1932**

The bridge is located at the crossing of Route 717 and the Hardware River.

2005:The metal Pony truss bridge spans the South Fork of the Hardware River. The single-lane structure features metal railings and a wood road deck.

Individual Resource Status: **Bridge Contributing** Total: 1

Secretary's Sand Road, near Plank Road 002-1270

Other DHR Id #: **002-5045-0964**

Primary Resource Information: **Cemetery, , Style: , 1915**

Individual Resource Status: **Cemetery Contributing** Total: 1

Serene Road

5466 Serene Road 002-5045-0026

Primary Resource Information: **Single Dwelling, Stories 2.00, Style: Queen Anne, ca 1900**

Resting on a soapstone pier foundation, this wood-frame dwelling is two-stories high and is clad with asphalt shingles. The front-gable roof is sheathed with standing-seam metal and covering three bays on the façade is a hipped-roof porch supported with square wood posts. The façade was pierced with 2/2 and 6/6 wood-sash windows with square-edged surrounds. Rising out of the roof is one cinder-block chimney. The roof features overhanging eaves and a wood cornice.

Individual Resource Status: **Single Dwelling Contributing** Total: 1

Individual Resource Status: **Shed Contributing** Total: 1

5492 Serene Road 002-5045-0027

Primary Resource Information: **Single Dwelling, Stories 2.00, Style: Other, ca 1900**

Resting on a soapstone pier foundation, this wood-frame dwelling is two-stories high and is clad with asphalt shingles. The cross-gable roof is sheathed with asphalt shingles and covering three bays on the façade is a shed-roof porch supported with square wood posts. The façade was pierced with 2/2 horizontal-sash wood windows with square-edged surrounds. Rising out of

**United States Department of the Interior
National Park Service**

**NATIONAL REGISTER OF HISTORIC PLACES
CONTINUATION SHEET**

**Southern Albemarle Rural Historic District
Albemarle County, VA**

Section 7 Page 346

the roof is one interior and one exterior-end cinder-block chimney. The roof features overhanging eaves and a wood cornice. A shed-roof addition is located on the rear elevation and does not compromise the integrity of the house.

Individual Resource Status: **Single Dwelling Contributing** Total: 1

Individual Resource Status: **Privy Contributing** Total: 1

Individual Resource Status: **Shed Non-Contributing** Total: 1

5508 Serene Road 002-5045-0028

Primary Resource Information: **Single Dwelling, Stories 2.00, Style: Other, ca 1900**

Resting on a soapstone pier foundation with concrete infill, this wood-frame dwelling is two-stories high and is clad with asphalt shingles. The cross-gable roof is sheathed with asphalt shingles and covering three bays on the façade is a shed-roof porch supported with square wood posts and square balusters. The façade was pierced with 2/2 wood-sash windows with square-edged surrounds. Rising out of the roof are one central-interior and one exterior-end, cinder-block chimneys. The roof features overhanging eaves and a wood cornice.

Individual Resource Status: **Single Dwelling Contributing** Total: 1

5522 Serene Road 002-5045-0029

Primary Resource Information: **Single Dwelling, Stories 1.00, Style: Other, ca 1900**

One story high, this wood-frame building is clad with stucco and rests on a parged foundation. Rising above the asphalt-shingle, front-gable roof is one exterior-end brick, corbelled chimney. The facade is pierced with 8/8 wood-sash windows and features include a central, single-leaf entry, square-edged surrounds, and exposed rafters and purlins. The building has a cruciform footprint with small, recessed gable wings.

Individual Resource Status: **Single Dwelling Contributing** Total: 1

5526 Serene Road 002-5045-0030

Primary Resource Information: **Single Dwelling, Stories 2.50, Style: Colonial Revival, ca 1900**

Resting on a solid, poured-concrete foundation, this wood-frame dwelling is two-and-a-half-stories high and is clad with weatherboard siding. The front-gable roof is sheathed with asphalt shingles and covering three bays on the façade is a hipped-roof porch supported with Tuscan columns. The central entry contains a single-leaf door. The façade was pierced with 6/1 wood-sash windows with square-edged surrounds. Rising out of the roof is one central-interior brick chimney. The roof features overhanging eaves, a wood cornice, exposed scroll-sawn rafters, and scroll-sawn brackets. The cornerboards have two fillets to make an entablature. A shed-roof addition is located on the rear elevation.

Individual Resource Status: **Single Dwelling Contributing** Total: 1

Individual Resource Status: **Garage Contributing** Total: 1

Individual Resource Status: **Shed Non-Contributing** Total: 1

Individual Resource Status: **Chicken coop Non-Contributing** Total: 1

Sharon Road

4060 Sharon Road 002-5045-1396

Primary Resource Information: **Single Dwelling, Stories 1.00, Style: Other, ca 2000**

One story in height, this wood-frame dwelling features an L-shaped footprint with a front-gable projecting section on the facade. A one-bay wing on the side elevation contains a one-car garage. Resting on a solid concrete-block foundation, this house is clad with vinyl German siding and contains 9/9 vinyl-sash windows and a single-leaf door. The entrance is covered with a one bay wide porch supported with square wood posts. The house is capped with a side-gable, asphalt-shingle roof and features overhanging eaves and a boxed cornice. Other features include cornice returns, and three-light sidelights illuminating the entry.

Individual Resource Status: **Single Dwelling Non-Contributing** Total: 1

4172 Sharon Road 002-1589

Other DHR Id #: **002-5045-0874**

Primary Resource Information: **Single Dwelling, Stories 1.50, Style: Other, ca 1850**

Constructed circa 1850, the log dwelling stands 1.5 stories in height and is capped by a side-gabled asphalt-shingle roof. Modernized, the dwelling features concrete chinking, gabled wall dormers, and a shed one-story wing. The central single-leaf entry is flanked by 6/6 vinyl windows. Other details include a large exterior-end stone chimney, square-edged wood surrounds, and square-log notching.

Individual Resource Status: **Single Dwelling Contributing** Total: 1

**United States Department of the Interior
National Park Service**

**NATIONAL REGISTER OF HISTORIC PLACES
CONTINUATION SHEET**

**Southern Albemarle Rural Historic District
Albemarle County, VA**

Section 7 Page 347

Individual Resource Status: **Corncrib Contributing** Total: 1

Sherwood Farm

4691 Sherwood Farm 002-5045-1548

Primary Resource Information: **Single Dwelling, Stories 1.50, Style: Colonial Revival, ca 1950**

The brick Colonial Revival-style house features a three-part plan with a three-bay wide main center block with smaller wings on each side connected with hyphens. The house rests on a brick foundation and is covered with a brick stretcher bond. It is pierced with 9/6 wood windows and bay windows on the main block with 15-light fixed windows flanked by 4/2 wood-sash windows. The single-leaf wood paneled door of the front entry is recessed and illuminated with a 5-light transom and 4-light sidelights and a soldier-course brick lintel. Three interior brick chimneys with corbeled caps rise above the slate-shingle hipped roof. Above the entry on the roof is an eyebrow dormer with one 6-light vinyl casement window. The top of the roof has a rooftop balcony with a Chinese wood balustrade. The one-story wings on each side are capped with hipped roofs and the hyphens are gabled. The wings contain 9/6 windows with square-edged sills and jack arch lintels. Other features of the house include overhanging eaves, a boxed wood cornice, and a hipped dormer and a half-hipped roof porch on the rear elevation.

Individual Resource Status: **Tractor Shed Contributing** Total: 1

Individual Resource Status: **Tractor Shed Non-Contributing** Total: 2

Individual Resource Status: **Other Non-Contributing** Total: 1

Individual Resource Status: **Tenant House Contributing** Total: 3

Individual Resource Status: **Shed Contributing** Total: 3

Individual Resource Status: **Silo Contributing** Total: 1

Individual Resource Status: **Single Dwelling Contributing** Total: 1

Individual Resource Status: **Pool/Swimming Pool Non-Contributing** Total: 1

Individual Resource Status: **Ice House Contributing** Total: 1

Individual Resource Status: **Pump House Non-Contributing** Total: 1

Individual Resource Status: **Hay Barn Contributing** Total: 1

Individual Resource Status: **Barn Contributing** Total: 3

Individual Resource Status: **Barn Non-Contributing** Total: 1

Individual Resource Status: **Stable Contributing** Total: 1

Individual Resource Status: **Stable Non-Contributing** Total: 1

Individual Resource Status: **Animal Shelter Non-Contributing** Total: 2

Individual Resource Status: **Animal Shelter Contributing** Total: 1

Individual Resource Status: **Smoke/Meat House Contributing** Total: 1

Individual Resource Status: **Slave Quarters Contributing** Total: 1

Individual Resource Status: **Garage Contributing** Total: 2

Individual Resource Status: **Wood Shed Contributing** Total: 1

Individual Resource Status: **Chicken coop Contributing** Total: 1

Simpson Drive

2410 Simpson Drive 002-5045-0809

Primary Resource Information: **Shelter, Stories 1.00, Style: Other, ca 2000**

This picnic shelter is constructed of concrete blocks and is one story in height. It contains a shelter connected to restrooms. It is capped with a side-gable, asphalt-shingle roof and contains 1-light fixed windows. The shelter section is supported with square wood posts.

Individual Resource Status: **Tennis Court Non-Contributing** Total: 2

Individual Resource Status: **Shelter Non-Contributing** Total: 1

Individual Resource Status: **Water-Related Non-Contributing** Total: 1

Individual Resource Status: **Playing Field Non-Contributing** Total: 1

Simpson Lane

2915 Simpson Lane 002-5045-0811

**United States Department of the Interior
National Park Service**

**NATIONAL REGISTER OF HISTORIC PLACES
CONTINUATION SHEET**

**Southern Albemarle Rural Historic District
Albemarle County, VA**

Section 7 **Page** 348

Primary Resource Information: Single Dwelling, Stories 1.00, Style: Other, ca 2000

One-story high and four bays wide, this wood-frame ranch house has a rectangular-shaped footprint. Resting on a solid concrete-block foundation, it is clad with vinyl siding and is capped with a side-gable, asphalt-shingle roof. It is pierced with 1/1 vinyl windows and a single-leaf, off-center door. Covering the entry is a gable portico supported with square wood posts. This house has moderately overhanging eaves and fixed shutters.

Individual Resource Status: Single Dwelling Non-Contributing Total: 1

2925 Simpson Lane 002-5045-0812

Primary Resource Information: Single Dwelling, Stories 1.00, Style: Other, ca 2000

One-story high and three bays wide, this wood-frame ranch house has a rectangular-shaped footprint. Resting on a solid concrete parged foundation, it is clad with vinyl siding and is capped with a front-gable, asphalt-shingle roof. It is pierced with 1/1 vinyl windows and a central, single-leaf door. Covering the façade is a full-width, inset porch supported with square wood posts.

Individual Resource Status: Single Dwelling Non-Contributing Total: 1

2935 Simpson Lane 002-5045-0813

Primary Resource Information: Single Dwelling, Stories 1.00, Style: Other, ca 2000

One-story high and three bays wide, this wood-frame ranch house has a rectangular-shaped footprint. Resting on a solid concrete parged foundation, it is clad with vinyl siding and is capped with a side-gable, asphalt-shingle roof. It is pierced with 1/1 vinyl windows and an off-center, single-leaf door. Covering the entry is a shed-roof porch supported with Tuscan wood posts.

Individual Resource Status: Single Dwelling Non-Contributing Total: 1

2938 Simpson Lane 002-5045-0814

Primary Resource Information: Single Dwelling, Stories 1.00, Style: Other, ca 2000

One-story high and four bays wide, this wood-frame house has a rectangular-shaped footprint. Resting on a solid concrete parged foundation, it is clad with vinyl siding and is capped with a side-gable, asphalt-shingle roof. It is pierced with 1/1 vinyl windows and an off-center, single-leaf, metal door. Covering the entry is a two-bay wide, shed-roof porch supported with wood posts.

Individual Resource Status: Single Dwelling Non-Contributing Total: 1

2945 Simpson Lane 002-5045-0815

Primary Resource Information: Single Dwelling, Stories 1.00, Style: Other, ca 2000

One-story high and five bays wide, this wood-frame dwelling features a rectangular-shaped footprint. Resting on a solid concrete parged foundation, this dwelling is clad with vinyl siding and is capped with a side-gable, asphalt-shingle roof. It is pierced with 1/1 vinyl-sash windows and an off-center, single-leaf door on the façade. Covering two bays on the façade including the entry is an inset porch supported with square wood posts.

Individual Resource Status: Single Dwelling Non-Contributing Total: 1

2960 Simpson Lane 002-5045-0819

Primary Resource Information: Single Dwelling, Stories 1.00, Style: Other, ca 2000

One story high and four bays wide, this wood-frame dwelling features a rectangular-shaped footprint with a front-gable porch on the facade. Resting on a solid concrete parged foundation, this dwelling is clad with vinyl siding, and is capped with a side-gable, asphalt-shingle roof. The façade is pierced with 6/6 vinyl-sash windows and an off-center, single-leaf, metal door. A front-gable porch covers two bays on the façade and is supported with square wood posts and square balusters.

Individual Resource Status: Single Dwelling Non-Contributing Total: 1

2995 Simpson Lane 002-5045-0816

Primary Resource Information: Single Dwelling, Stories 1.00, Style: Other, ca 2000

One-story high and four bays wide, this wood-frame dwelling features a rectangular-shaped footprint. Resting on a solid concrete parged foundation, this dwelling is clad with vinyl siding and is capped with a side-gable, asphalt-shingle roof. It is pierced with paired 1/1 vinyl-sash windows and an off-center, single-leaf door on the façade. Covering two bays on the façade including the entry is an front-gable porch supported with square wood posts.

Individual Resource Status: Single Dwelling Non-Contributing Total: 1

3048 Simpson Lane 002-5045-0818

**United States Department of the Interior
National Park Service**

**NATIONAL REGISTER OF HISTORIC PLACES
CONTINUATION SHEET**

**Southern Albemarle Rural Historic District
Albemarle County, VA**

Section 7 **Page** 349

Primary Resource Information: **Single Dwelling, Stories 1.00, Style: Other, ca 2000**

One story high and five bays wide, this wood-frame dwelling features a rectangular-shaped footprint. Resting on a solid concrete parged foundation, this dwelling is clad with vinyl siding, and is capped with a side-gable, asphalt-shingle roof. The façade is pierced with 6/6 vinyl-sash windows and an off-center, single-leaf, metal door. Covering two bays on the façade is an inset porch supported with square posts and square balusters.

Individual Resource Status: **Single Dwelling Non-Contributing** Total: 1

3049 Simpson Lane **002-5045-0817**

Primary Resource Information: **Single Dwelling, Stories 1.00, Style: Other, ca 2000**

One story high and four bays wide, this wood-frame dwelling features a rectangular-shaped footprint. Resting on a solid concrete parged foundation, this dwelling is clad with vinyl siding, and is capped with a side-gable, asphalt-shingle roof. The façade is pierced with paired 6/6 vinyl-sash windows and an off-center, single-leaf, metal door. A front-gable porch covers two bays on the façade and is supported with square wood posts.

Individual Resource Status: **Single Dwelling Non-Contributing** Total: 1

Solitude Lane

3481 Solitude Lane **002-5045-0051**

Primary Resource Information: **Single Dwelling, Stories 2.00, Style: Other, ca 1900**

Resting on a solid foundation (not visible), this wood-frame dwelling is two stories high and clad with asbestos shingles. The side-gable roof is sheathed with standing-seam metal and the façade is pierced with 6/6 wood-sash windows. Two chimneys rise out of the roof; one interior-end brick chimney and one exterior-end stone chimney with a brick shaft. A half-hipped, roof porch covers three bays on the first story. It is screened with a solid brick balustrade. The house features thin square-edged surrounds, overhanging eaves, and cornerboards. A one-story ell addition is located on the rear elevation.

Individual Resource Status: **Single Dwelling Contributing** Total: 1

Individual Resource Status: **Shed Non-Contributing** Total: 3

Individual Resource Status: **Shed Contributing** Total: 1

Individual Resource Status: **Trailer Non-Contributing** Total: 1

3493 Solitude Lane **002-5045-0052**

Primary Resource Information: **Single Dwelling, Stories 1.50, Style: Other, ca 1980**

Resting on a solid foundation (not visible), this wood-frame dwelling is one-and-a-half stories high and clad with weatherboard siding. The front-gable roof is sheathed with asphalt shingles. The windows include four one-light fixed-sash, one 1x1 sliding window, and one 2/2 wood-sash. One central-interior, brick chimney rises out of the roof. The house has a shed-roof, wrap-around porch one story high which is supported with wood posts. Features include a boxed wood cornice and square-edged wood surrounds.

Individual Resource Status: **Single Dwelling Non-Contributing** Total: 1

Individual Resource Status: **Barn Non-Contributing** Total: 1

Individual Resource Status: **Machine Shed Non-Contributing** Total: 1

Solitude Wayside Lane

950 Solitude Wayside Lane **002-0571**

Other DHR Id #: **002-5045-0172**

Primary Resource Information: **Single Dwelling, Stories 1.50, Style: Other, 1791**

Constructed in the late eighteenth century, Solitude is an example of vernacular housing once relatively common but now very rare in Virginia. Resting on a solid random-rubble foundation, this timber-frame dwelling is capped with a side-gable, corrugated-metal roof. The walls are clad with weatherboard siding and the facade is three bays wide with one 4/4 wood-sash window and two single-leaf, vertical-board doors. The two exterior-end brick chimneys are constructed in 7 and 8 American bond.

The main house has two principal rooms with a shed addition, and one-and-a-half story elevations. Its timber frame has brick nogging in the second-period (circa 1807) addition. The house remains largely unaltered and encloses the only known Virginia wall of highly-finished beaded, riven clapboards; in addition, its two attic rooms are completely sheathed with conventional riven four-foot boards. The overall floor plan is rectangular and measures 36'7" along the east-west axis and 26'7" along the north-south axis. The house began as a single-room structure probably constructed in the late 1790s. In 1810 the house doubled in size with the

**United States Department of the Interior
National Park Service**

**NATIONAL REGISTER OF HISTORIC PLACES
CONTINUATION SHEET**

**Southern Albemarle Rural Historic District
Albemarle County, VA**

Section 7 Page 350

addition of a brick-nogged room to the east end of the house. The shed addition on the north side of the house was added in 1815-1830. The 169.5 acre farm also contains a privy, poultry house, garage, wagon shed, barn, and foundation to a former dwelling. Solitude is located at the base of Carter's Mountain near the Hardware River. (NRHP Nom 8/91)
The form of the house evolved to its present five-room plan by about 1830. (NRHP Nom 8/91)

Individual Resource Status: **Single Dwelling Contributing** Total: 1
Individual Resource Status: **Shed Contributing** Total: 1
Individual Resource Status: **Foundation Contributing** Total: 1
Individual Resource Status: **Barn Contributing** Total: 1
Individual Resource Status: **Privy Contributing** Total: 1
Individual Resource Status: **Garage Contributing** Total: 1
Individual Resource Status: **Poultry Shelter Contributing** Total: 1
Individual Resource Status: **Cemetery Contributing** Total: 1

Somerset Farm Drive

128 Somerset Farm Drive **002-5045-0164**
Primary Resource Information: **Bridge, , Style: Other, ca 1935**
Random rubble stone bridge, single span.
Individual Resource Status: **Bridge Contributing** Total: 1

75 Somerset Farm Drive **002-5045-0112**
Primary Resource Information: **Single Dwelling, Stories 1.50, Style: Colonial Revival, ca 1935**
One-and-a-half stories high, this stone dwelling is capped with a side-gable, slate-tile roof. Resting on a solid stone foundation, this house has one exterior-end and one interior stone chimney and is illuminated with 12/12 wood-sash windows. Adorning the façade are three gable dormers each containing 6/6 wood-sash windows. The rear elevation features two similar dormers. The central, single-leaf entry is embellished with a molded Colonial Revival surround with a pediment and a half-round, multiple-light transom. The inset entry is flanked by small Tuscan columns. The gable on the side wing is clad with weatherboard siding as well as the dormers. A one-story rear ell contains the interior stone chimney.
Individual Resource Status: **Single Dwelling Contributing** Total: 1
Individual Resource Status: **Tenant House Contributing** Total: 5
Individual Resource Status: **Ruins Non-Contributing** Total: 1
Individual Resource Status: **Barn Contributing** Total: 1
Individual Resource Status: **Shed Contributing** Total: 2
Individual Resource Status: **Well House Non-Contributing** Total: 1

Somerset Haven Ridge

4577 Somerset Haven Ridge **002-5045-0568**
Primary Resource Information: **Single Dwelling, Stories 2.00, Style: Other, ca 2004**
Two stories high, this wood-frame dwelling features an L-shaped footprint with a projecting gable bay on the façade. The house rests on a solid concrete parged foundation and the façade is clad with vinyl siding. The façade is pierced with 6/6, 9/9, and a half-round transom above one of the windows and a single-leaf door with a 4-light transom and 3-light/1-panel sidelights. Rising above the roof is one exterior-end flue clad with vinyl siding. The projecting gable bay, which is one-and-a-half stories in height, contains one roll-up vinyl door. Covering two bays on the façade is a wrap-around porch supported with chamfered posts. The second story features an off-center projecting gable bay. Other architectural features include a brick rowlock course around the porches edge, overhanging eaves, boxed cornice, and square balusters.
Individual Resource Status: **Single Dwelling Non-Contributing** Total: 1
Individual Resource Status: **Trailer Non-Contributing** Total: 1

Sowell Branch Lane

2917 Sowell Branch Lane **002-5045-0158**

**United States Department of the Interior
National Park Service**

**NATIONAL REGISTER OF HISTORIC PLACES
CONTINUATION SHEET**

**Southern Albemarle Rural Historic District
Albemarle County, VA**

Section 7 Page 351

Primary Resource Information: **Single Dwelling, Stories 1.50, Style: Other, ca 1900**

Resting on a solid foundation, this wood-frame dwelling rises one-and-a-half stories high and is clad with weatherboards. Rising above the asphalt-shingle, gable roof is one central-interior brick chimney. Without full access to the exterior of the house, it was not possible to determine which elevation was the original façade. The present façade is two-bays wide containing a single-leaf entry covered with a gable portico roof supported with knee braces. Adjacent the entry is a pair of 6/6 wood-sash windows. Other architectural features of the house include exposed roof rafters, wide eaves, cornerboards, and the side-gables clad with wood shingles. A one-story shed addition is located on the southeast elevation.

Individual Resource Status: **Single Dwelling Contributing** Total: 1

Individual Resource Status: **Garage Contributing** Total: 1

Individual Resource Status: **Stable Contributing** Total: 1

Individual Resource Status: **Shed Non-Contributing** Total: 1

Individual Resource Status: **Cemetery Contributing** Total: 1

Individual Resource Status: **Stable Non-Contributing** Total: 1

Stave Mill Road

6265 Stave Mill Road 002-5045-1485

Primary Resource Information: **Single Dwelling, Stories 1.50, Style: Other, ca 2001**

Built in 2001, this three-part plan Colonial Revival-style house is one-and-a-half stories in height with a rectangular-shaped footprint. Sitting on a solid concrete-block foundation, this house is clad with stucco, and is pierced with 6/9, 12/12, and 4/4 wood-sash windows and a central single-leaf entry. The entrance is covered with a gable portico supported with Tuscan columns and with an arched underside. The entry is illuminated with 8-light sidelights and a 3-part transom of 2-3-2 panes. Rising above the side-gable, standing-seam metal roof are two interior-end stuccoed chimneys. The main block of the façade is adorned with three gable dormers. Each side has a slightly recessed gable wing, one of which has a shed-roof dormer on the façade.

Individual Resource Status: **Single Dwelling Non-Contributing** Total: 1

Individual Resource Status: **Shed Non-Contributing** Total: 2

Individual Resource Status: **Animal Shelter Non-Contributing** Total: 2

Individual Resource Status: **Stable Non-Contributing** Total: 1

Individual Resource Status: **Tractor Shed Non-Contributing** Total: 1

Individual Resource Status: **Garage Non-Contributing** Total: 1

Stephens Lane

2683 Stephens Lane 002-5045-0830

Primary Resource Information: **Single Dwelling, Stories 1.00, Style: Other, ca 1955**

One story high and four bays wide, this concrete-block dwelling features a rectangular-shaped footprint. Resting on a solid concrete-block foundation, this dwelling is capped with a side-gable, asphalt-shingle roof. The façade is pierced with 2/2 horizontal wood-sash windows and a single-leaf, panel-and-lights door. The windows features square-edged concrete sills. Covering the entry is a gable-roof, screened porch. One central-interior, concrete-block chimney rises above the roof.

Individual Resource Status: **Single Dwelling Contributing** Total: 1

Individual Resource Status: **Secondary Dwelling Non-Contributing** Total: 1

Individual Resource Status: **Garage Non-Contributing** Total: 1

2801 Stephens Lane 002-5045-0829

Primary Resource Information: **Single Dwelling, Stories 1.00, Style: Other, ca 1955**

One story high and three bays wide, this concrete-block dwelling features a rectangular-shaped footprint. Resting on a solid concrete-block foundation, this dwelling is capped with a side-gable, asphalt-shingle roof. The façade is pierced with 2/2 horizontal wood-sash windows, 1/1 aluminum-sash windows, and a single-leaf door. The windows features square-edged concrete sills. Two shed-roof additions, one of which is an enclosed porch, are located on the rear elevation and are clad with aluminum siding.

Individual Resource Status: **Single Dwelling Contributing** Total: 1

Individual Resource Status: **Shed Contributing** Total: 2

Individual Resource Status: **Well House Contributing** Total: 1

Individual Resource Status: **Garage Contributing** Total: 1

**United States Department of the Interior
National Park Service**

**NATIONAL REGISTER OF HISTORIC PLACES
CONTINUATION SHEET**

**Southern Albemarle Rural Historic District
Albemarle County, VA**

Section 7 Page 352

Stump Town Lane

05543 Stump Town Lane 002-5045-0035

Primary Resource Information: Single Dwelling, Stories 2.00, Style: Other, ca 1920

Resting on a solid concrete-block foundation, this wood-frame dwelling is two stories high and is clad with aluminum siding. The front-gable roof is sheathed with asphalt shingles and covering the central, single-leaf entry is a shed-roof porch supported with wood posts and with exposed rafters. The façade is pierced with one 6/6 wood-sash window and one central-interior, cinder-block chimney rises above the roof. A one-story, shed-roof addition sitting on a concrete-block foundation is located on the side elevation and does not compromise the integrity of the house. The house features molded surrounds, overhanging eaves, and cornerboards.

Individual Resource Status: Single Dwelling Contributing Total: 1

Individual Resource Status: Shed Contributing Total: 1

5475 Stump Town Lane 002-5045-0042

Primary Resource Information: Trailer, Stories 1.00, Style: Other, ca 1999

This modular dwelling is one story high and is on a raised foundation which is covered with corrugated-sheet metal. The side-gable roof is sheathed with asphalt shingles and the walls are clad with vinyl siding. The facade is pierced with 1/1 vinyl-sash windows. One interior metal flue rises above the roof. The roof has a shallow pitched center gable.

Individual Resource Status: Trailer Non-Contributing Total: 1

5485 Stump Town Lane 002-5045-0041

Primary Resource Information: Single Dwelling, Stories 1.00, Style: Modern Movement, ca 1999

One story high and four bays wide, this modular dwelling is wood-frame construction and is capped with a side-gable roof. Resting on a solid, concrete-block foundation, the walls of this dwelling are clad with vinyl siding and the roof is sheathed with asphalt shingles. The facade is pierced with 6/6 vinyl-sash windows. Features of the house include overhanging eaves, and a rear wood deck.

Individual Resource Status: Single Dwelling Non-Contributing Total: 1

5530 Stump Town Lane 002-5045-0038

Primary Resource Information: Single Dwelling, Stories 2.00, Style: Other, ca 1920

Resting on a solid, poured-concrete foundation, this wood-frame dwelling is two stories high and clad with aluminum siding. The front-gable roof is sheathed with standing-seam metal. A one-story, gable wing is located on the side elevation and covering the single-leaf entry in the main block and one bay on the wing is a shed-roof porch. The porch is supported with square wood posts and a rail balustrade. There are no windows on the façade of the main block, however, the side elevations are pierced with 6/6 wood-sash windows. One central-interior and exterior-end, cinder-block chimneys rise above the roof. The house features square-edged surrounds, overhanging eaves, cornerboards, and a boxed cornice.

Individual Resource Status: Single Dwelling Contributing Total: 1

Individual Resource Status: Shed Contributing Total: 3

5543 Stump Town Lane 002-5045-0037

Primary Resource Information: Single Dwelling, Stories 2.00, Style: Other, ca 1920

Resting on a random-rubble, pier foundation, this wood-frame dwelling is two stories high and is clad with vinyl siding. The front-gable roof is sheathed with asphalt shingles and across the façade is an enclosed, shed-roof porch with a central, single-leaf entry. The enclosed porch is pierced with two 1/1 vinyl-sash windows. One central-interior and exterior-end, cinder-block chimneys rise above the roof. A one-story, shed-roof addition sitting on a concrete-block foundation is located on the side elevation and does not compromise the integrity of the house. The house features square-edged surrounds, overhanging eaves, and cornerboards.

Individual Resource Status: Single Dwelling Contributing Total: 1

Individual Resource Status: Privy Contributing Total: 1

Individual Resource Status: Secondary Dwelling Non-Contributing Total: 1

Individual Resource Status: Shed Non-Contributing Total: 2

5548 Stump Town Lane 002-5045-0036

**United States Department of the Interior
National Park Service**

**NATIONAL REGISTER OF HISTORIC PLACES
CONTINUATION SHEET**

**Southern Albemarle Rural Historic District
Albemarle County, VA**

Section 7 Page 353

Primary Resource Information: **Single Dwelling, Stories 2.00, Style: Other, ca 1920**

Resting on a solid foundation (not visible), this wood-frame dwelling is two stories high and is clad with vinyl siding. The front-gable roof is sheathed with asphalt shingles and across the façade is an enclosed, shed-roof porch with a central, single-leaf entry. The enclosed porch is pierced with two 1/1 vinyl-sash windows. One central-interior and exterior-end, cinder-block chimneys rise above the roof. A one-story, shed-roof addition sitting on a concrete-block foundation is located on the side elevation and does not compromise the integrity of the house. The house features square-edged surrounds, overhanging eaves, and cornerboards.

Individual Resource Status: **Single Dwelling Contributing** Total: 1

Individual Resource Status: **Shed Contributing** Total: 1

5552 Stump Town Lane 002-5045-0040

Primary Resource Information: **Single Dwelling, Stories 2.00, Style: Other, ca 1920**

Resting on a pier, soapstone foundation, this wood-frame dwelling is two stories high and clad with aluminum siding. The front-gable roof is sheathed with asphalt shingles and the façade is pierced with 1/1 wood-sash windows. One central-interior, cinder-block chimney rises above the roof. A gable-roof portico covers the central entry and is supported with square wood posts. The house features square-edged surrounds, overhanging eaves, and cornerboards.

Individual Resource Status: **Single Dwelling Contributing** Total: 1

Individual Resource Status: **Shed Non-Contributing** Total: 1

5556 Stump Town Lane 002-5045-0034

Primary Resource Information: **Single Dwelling, Stories 2.00, Style: Other, ca 1898**

Resting on a solid concrete-block foundation, this wood-frame dwelling is two stories high and is clad with Hardi Plank siding. The side-gable roof is sheathed with asphalt shingles and covering the single-leaf entry is a shed-roof portico supported with wood posts. The façade is pierced with 1/1 aluminum-sash windows, 6/6 wood-sash windows, and a two-light fixed sash window, which feature square-edged surrounds. One cinder-block chimney rises from the interior. A louvered vent is located in the gable. A one-story, shed roof addition is located on the façade and does not compromise the integrity of the house.

Individual Resource Status: **Single Dwelling Contributing** Total: 1

Individual Resource Status: **Shed Non-Contributing** Total: 1

Individual Resource Status: **Shed Contributing** Total: 2

5557 Stump Town Lane 002-5045-0039

Primary Resource Information: **Single Dwelling, Stories 2.00, Style: Other, ca 1920**

Resting on a pier, soapstone foundation, this wood-frame dwelling is two stories high and clad with Hardi Plank siding. The front-gable roof is sheathed with asphalt shingles and the façade is pierced with 6/6 wood-sash windows and 1/1 aluminum-sash windows. One central-interior, cinder-block chimney rises above the roof. The house features square-edged surrounds, overhanging eaves, cornerboards, and a boxed cornice. A two-story, wood-frame addition is located on the façade and a one-story, shed-roof addition is located on the side elevation. These additions do not compromise the integrity of the dwelling.

Individual Resource Status: **Single Dwelling Contributing** Total: 1

Individual Resource Status: **Shed Contributing** Total: 1

Swingler Drive

7801 Swingler Drive 002-5045-1322

Primary Resource Information: **Single Dwelling, Stories 1.00, Style: Other, ca 1970**

One story in height and four bays wide, this wood-frame modular dwelling features a rectangular-shaped footprint. Resting on a solid concrete-block foundation, this dwelling is clad with vinyl siding and is pierced with 2/2 horizontal wood-sash windows and 1-light fixed windows. The house is capped with a side-gable, asphalt-shingle roof with a boxed cornice.

Individual Resource Status: **Single Dwelling Non-Contributing** Total: 2

7839 Swingler Road 002-5045-1321

Primary Resource Information: **Single Dwelling, Stories 1.00, Style: Other, ca 1990**

One story in height and five bays wide, this wood-frame doublewide modular dwelling features a rectangular-shaped footprint. Resting on a solid concrete-block foundation, this dwelling is clad with vinyl siding and is pierced with 1/1 wood-sash windows. A concrete stoop provides access to the front entry. The house is capped with a side-gable, asphalt-shingle roof with a center gable and it features overhanging eaves.

**United States Department of the Interior
National Park Service**

**NATIONAL REGISTER OF HISTORIC PLACES
CONTINUATION SHEET**

**Southern Albemarle Rural Historic District
Albemarle County, VA**

Section 7 Page 354

Individual Resource Status: Single Dwelling Non-Contributing Total: 1

Tanbark Lane

9040 Tanbark Lane **002-1637** *Other DHR Id #: 002-5045-0534*

Primary Resource Information: Commercial Building, Stories 2.00, Style: Other, ca 1900

Built circa 1900, this wood-frame cottage is two-stories in height and features a rectangular-shaped footprint. It gives an appearance that it may originally have been built as a small store with a residence on the second floor. Resting on a solid foundation, this dwelling is clad with weatherboard siding, and is capped with a front-gable, asphalt-shingle roof. It is pierced with 6/6 wood-sash windows and a single-leaf, wood paneled door on the facade of the first story. A second story entrance is located on the side elevation. A one-story, shed-roof porch supported with square wood posts covers the entire façade. One central-interior flue rises above the roof.

Individual Resource Status: Single Dwelling Non-Contributing Total: 1

Individual Resource Status: Commercial Building Contributing Total: 1

Individual Resource Status: Garage Non-Contributing Total: 1

Individual Resource Status: Shed Non-Contributing Total: 1

Individual Resource Status: Stable Contributing Total: 1

Individual Resource Status: Barn Contributing Total: 1

Tandem Lane

279 Tandem Lane **002-5045-1565**

Primary Resource Information: Single Dwelling, Stories 2.00, Style: Greek Revival, ca 1837

Built circa 1837, the Greek Revival mansion, now used as the main building at Tandem Friends School, is a two-story brick dwelling with two-story recessed wings. The three-bay facade features a central entry on each story, shuttered 6/6 wood windows, and a double-return stair. The building probably originally featured a double portico. A Colonial Revival Mount-Vernon porch with four columns was added in the 1940s. The entries features a fanlight and sidelights, A balcony with wrought-iron rail has been added to the second floor. The interior features finely carved woodwork, including a fretwork mantel.

Individual Resource Status: Single Dwelling Contributing Total: 1

Individual Resource Status: Kitchen Contributing Total: 1

Individual Resource Status: Archaeological Site Contributing Total: 1

Tara Lane

738 Tara Lane **002-5045-0339**

Primary Resource Information: Single Dwelling, Stories 1.00, Style: Other, ca 1980

One story high and four bays wide, this wood-frame dwelling has a rectangular footprint with a side-gable, asphalt-shingle roof. The walls are clad with vinyl siding and its rests on a solid concrete-block foundation. The façade is pierced with 6/6 vinyl-sash windows and a single-leaf metal paneled door. There is one exterior-end, brick chimney and other features include a boxed aluminum cornice, and thin aluminum surrounds.

Individual Resource Status: Single Dwelling Non-Contributing Total: 1

Individual Resource Status: Pump House Non-Contributing Total: 1

Individual Resource Status: Garage Non-Contributing Total: 1

742 Tara Lane **002-5045-0340**

Primary Resource Information: Single Dwelling, Stories 1.00, Style: Other, ca 1996

One story high and seven bays wide, this masonry dwelling has a rectangular footprint with a side-gable, asphalt-shingle roof. The walls are clad with a stretcher bond brick veneer and its rests on a solid foundation covered with a brick veneer. The façade is pierced with 1/1 wood-sash windows and a single-leaf wood door. There is one interior-end, brick chimney and covering the center three bays is an inset porch supported with wood posts. Other features include a deck on the side elevation, rowlock sills, overhanging eaves, and a brick porch deck.

Individual Resource Status: Single Dwelling Non-Contributing Total: 1

**United States Department of the Interior
National Park Service**

**NATIONAL REGISTER OF HISTORIC PLACES
CONTINUATION SHEET**

**Southern Albemarle Rural Historic District
Albemarle County, VA**

Section 7 Page 355

745 Tara Lane 002-5045-0341

Primary Resource Information: **Single Dwelling, Stories 1.00, Style: Other, ca 1980**

One story high, this wood-frame dwelling has a rectangular footprint with a side-gable, standing-seam metal roof. The walls are clad with board-and-batten siding and its rests on a solid concrete-block foundation. The façade is pierced with 6/6 wood-sash windows and a single-leaf wood door. Covering the center three bays is an inset porch supported with square wood posts. Other features include overhanging eaves, and thin wood surrounds.

Individual Resource Status: **Single Dwelling Non-Contributing Total: 1**

Individual Resource Status: **Carport Non-Contributing Total: 1**

Thomas Jefferson Parkway

1017 Thomas Jefferson Parkway 002-0481 Other DHR Id #: 002-5045-0642

Primary Resource Information: **Single Dwelling, Stories 1.50, Style: Bungalow/Craftsman, ca 1940**

One-and-a-half stories in height, this wood-frame bungalow features a rectangular-shaped footprint and has two one story additions on the east elevation. Set on a solid brick stretcher-bond foundation, this house is clad with weatherboard siding and is pierced with 8/8 wood windows and a single-leaf wood door. It is capped with a side-gable, asphalt-shingle roof and one exterior-end brick shouldered chimney rises above the roof. Across the full-width of the façade is a shed-roof enclosed porch clad with weatherboard siding. A shallow pitched shed-roof dormer with two 1-light wood casement windows adorns the façade. A small one-story addition on the east elevation of the main block is clad with weatherboard siding, sits on a concrete-block foundation and is three bays wide. It has a central entry flanked with 6/6 windows and a gable pent roof over the door. This section connects to a front-gable block on the east elevation, which contains a ground-level, two-car garage with roll-up vinyl paneled doors. This section is constructed of concrete blocks and also has one exterior-end, concrete-block chimney.

Individual Resource Status: **Single Dwelling Contributing Total: 1**

Individual Resource Status: **Corncrib Contributing Total: 1**

Individual Resource Status: **Shed Non-Contributing Total: 1**

Individual Resource Status: **Shed Contributing Total: 1**

Individual Resource Status: **Animal Shelter Non-Contributing Total: 1**

1018 Thomas Jefferson Parkway 002-5045-1559

Primary Resource Information: **Single Dwelling, Stories 1.00, Style: Modern Movement, 1964**

One story in height, this brick dwelling features an L-shaped footprint with a rear ell. It is set on a solid brick stretcher-bond foundation and clad with stretcher-bond brick veneer. It is pierced with 1/1 vinyl windows and a single-leaf door. It is capped with a side-gable, asphalt-shingle roof and one interior brick chimney rises above the roof. The rear ell has a flat roof with a porch in the angle of the ell with brick porch posts. The house features rowlock sills, overhanging eaves, a boxed cornice, and fixed shutters.

Individual Resource Status: **Single Dwelling Non-Contributing Total: 1**

Individual Resource Status: **Garage Non-Contributing Total: 1**

1020 Thomas Jefferson Parkway 002-5045-1558

Primary Resource Information: **Single Dwelling, Stories 1.00, Style: Modern Movement, 1963**

One story in height and five bays wide, this brick dwelling features an L-shaped footprint with a front-gable block on the facade. Set on a solid brick stretcher-bond foundation, this house is clad with stretcher-bond brick and is pierced with 2/2 wood windows, 1-light fixed windows and a single-leaf wood door. It is capped with a side-gable, asphalt-shingle roof and one interior brick chimney rises above the roof. The entry is sheltered with an inset corner porch supported with a brick post. A one-car garage is attached on the northeast end of the house. It contains one roll-up garage door. The house features rowlock sills, wide eaves, and a boxed cornice.

Individual Resource Status: **Single Dwelling Non-Contributing Total: 1**

Individual Resource Status: **Tractor Shed Non-Contributing Total: 1**

1056 Thomas Jefferson Parkway 002-5045-1208

Primary Resource Information: **Single Dwelling, Stories 1.50, Style: Other, ca 1943**

Constructed in 1943, the one-and-a-half story brick dwelling sits on a solid parged foundation, features stretcher bond brick construction, and is capped by a side-gabled asphalt-shingle roof. The dwelling is three bays wide and two bays deep. Detailing includes a central shed portico that shelters the single-leaf wood entry door, 6/6 wood windows, a molded wood cornice, and a

**United States Department of the Interior
National Park Service**

**NATIONAL REGISTER OF HISTORIC PLACES
CONTINUATION SHEET**

**Southern Albemarle Rural Historic District
Albemarle County, VA**

Section 7 Page 356

central-interior brick chimney. There is also a rear shed porch and thin molded wood surrounds.

Individual Resource Status: **Single Dwelling Contributing** Total: 1

Individual Resource Status: **Shed Contributing** Total: 1

Individual Resource Status: **Machine Shed Contributing** Total: 11:

1175 Thomas Jefferson Parkway

002-0479

Other DHR Id #: **002-5045-1207**

Primary Resource Information: **Single Dwelling, Stories 2.00, Style: Other, ca 1840**

Front gable, I house. Turned molded cornice. 2 stories; 3 bays; 1-story, 3-bay porch with turned wood columns which support the flat roof. 6/6 lights, double hung sash windows. At the rear, there is a 2-story lean-to; frame with masonry foundation; side elevation with gable roof; stucco finish and large windows; 1 story.

2005 survey:

Set on a solid parged foundation, the circa 1840 two-story center-gabled dwelling is capped by a standing-seam metal roof and clad in weatherboard cladding, with parging on the first story. The symmetrically fenestrated three-bay dwelling features a central single-leaf wood paneled door, 6/6 wood windows, a molded wood cornice with returns, and interior-end brick chimneys. Operable louvered shutters, a raised basement, a hipped one-story three bay porch with turned posts, and a wide fascia mark the dwelling, which appears to have been renovated in the late 19th century. The dwelling also features a rear two-story shed addition with 2/2 wood windows, a rear shed porch, and a breezeway to a one-story side-gabled wing addition. The wing features a corrugated metal roof, overhanging eaves, and weatherboard cladding.

Individual Resource Status: **Single Dwelling Contributing** Total: 1

Individual Resource Status: **Well House Contributing** Total: 1

Individual Resource Status: **Animal Shelter Non-Contributing** Total: 1

Individual Resource Status: **Machine Shed Contributing** Total: 1

Individual Resource Status: **Tenant House Contributing** Total: 1

1178 Thomas Jefferson Parkway

002-5045-1079

Primary Resource Information: **Single Dwelling, Stories 1.00, Style: Other, ca 1952**

The circa 1952 masonry dwelling is constructed with stretcher bond brick and capped with a side-gabled asphalt-shingle roof. The one-story dwelling features an off-center projecting gable, rowlocks sills 2/2 horizontal wood windows, a single-leaf wood-paneled door, and an exterior-end brick shouldered chimney. The dwelling also features overhanging eaves, a fixed picture window, fixed louvered vinyl shutters, a flush soffit, and a metal stoop railing. The house was updated in 1965. Owned by Monticello.

Individual Resource Status: **Single Dwelling Contributing** Total: 1

Thomas Jefferson Parkway

002-0480

Other DHR Id #: **002-5045-0980 1209**

Primary Resource Information: **Single Dwelling, Stories 2.00, Style: Federal, 1833**

Architecture Summary: The present Sunnyfields property is a 9.5 acre tract, the core of a 522-acre plantation assembled in the 1830s by William B. Phillips, a prominent master builder who served as one of the principal brick masons at the University of Virginia. Although the balance of the original plantation is under separate ownership, it is protected from inappropriate development by an easement held by the Virginia Outdoors Foundation. The focal point of Sunnyfields is a two-story brick plantation house presumably designed and built by Phillips for his own residence shortly after he purchased the place. Although the house has had nineteenth and early twentieth century alterations and additions, it preserves sufficient architectural integrity in its form, details, and masonry to illustrate the design and craftsmanship skills of a noted Jeffersonian builder. Adding to the interest of the property is a long servants' outbuilding, a rare survival in the area. Sunnyfields also has the remnants of a large nineteenth-century terraced garden and an informally landscaped park. The property is located just below Monticello Mountain and is part of the view enjoyed by thousands of visitors to Monticello annually.

For more information see the National Register Nomination. A large rear addition was added circa 2003.

Individual Resource Status: **Servant Quarters Contributing** Total: 1

Individual Resource Status: **Single Dwelling Contributing** Total: 1

Individual Resource Status: **Shed Contributing** Total: 1

Individual Resource Status: **Pool/Swimming Pool Non-Contributing** Total: 1

Individual Resource Status: **Tennis Court Non-Contributing** Total: 1

Individual Resource Status: **Garage Non-Contributing** Total: 1

1240 Thomas Jefferson Parkway

002-5045-1078

Primary Resource Information: **Single Dwelling, Stories 1.00, Style: Other, ca 1980**

**United States Department of the Interior
National Park Service**

**NATIONAL REGISTER OF HISTORIC PLACES
CONTINUATION SHEET**

**Southern Albemarle Rural Historic District
Albemarle County, VA**

Section 7 Page 357

The one-story circa 1980 wood-frame dwelling is capped by a side-gabled asphalt-shingle roof with off-center shed porch. The four-bay-wide façade features a single-leaf wood-paneled door and three 1/1 windows with a fixed top sash and awning lower portion. There is a rear wood deck, an exterior-end brick chimney, square-edged wood surrounds, and a wood cornice.

Individual Resource Status: **Single Dwelling Non-Contributing** Total: 1

Individual Resource Status: **Shed Contributing** Total: 1

Individual Resource Status: **Barn Contributing** Total: 1

1258 Thomas Jefferson Parkway 002-5045-1077

Primary Resource Information: **Single Dwelling, Stories 1.00, Style: Other, ca 1910**

The circa 1910 three-bay single-pile wood-frame building is set on a solid parged concrete foundation and capped by a side-gabled standing-seam metal roof. The dwelling includes a rear ell and one-story hipped addition. Other detailing includes a central gabled three-bay porch with chamfered posts, a molded wood cornice with returns, a saw tooth vertical-board peak, and a horizontal board balustrade. Other details include three central interior brick chimneys, weatherboard cladding, 2/2 wood windows, a molded wood cornice with returns, and a wide fascia. There is also a side elevation shed porch.

Individual Resource Status: **Single Dwelling Contributing** Total: 1

Individual Resource Status: **Tenant House Non-Contributing** Total: 2

Individual Resource Status: **Barn Contributing** Total: 1

Individual Resource Status: **Shed Contributing** Total: 1

Individual Resource Status: **Machine Shed Contributing** Total: 1

1330 Thomas Jefferson Parkway 002-0834

Other DHR Id #: **002-5045-0218**

Primary Resource Information: **Service Station, Stories 1.00, Style: Other, 1930**

One-story high and three bays wide on the main block, this building is constructed of stone and is capped with a hipped, standing-seam metal roof. The roof extends out to create a porte cochere supported by two stone posts and features a sign of "Simeon" on the wood fascia board. Flanking the central, single-leaf, 15-light door are 8-light wood casement windows. There is one interior-end stone chimney and an in-filled door opening is located on the north elevation. A smaller one-story, wood-frame recessed wing is located on the south elevation. This section is clad with weatherboard siding and has a shed-roof porch supported with Tuscan posts. It has three 1-light fixed windows.

Individual Resource Status: **Service Station Contributing** Total: 1

1333 Thomas Jefferson Parkway 002-0478

Other DHR Id #: **002-5045-0219**

Primary Resource Information: **Church, Stories 1.00, Style: Gothic Revival, 1892**

The most salient exterior feature of the building is its projecting front gable with pierced pointed arch. The interior retains nearly all of its original fittings.

2003, PIF: Constructed in 1892-93 in the Carpenter Gothic style, St. Luke's Chapel is a rectangular one-story frame structure that stands over a rubblestone foundation of varying heights, and is capped by a steeply pitched gable roof. Exterior walls are covered with beaded weatherboard siding painted white, and the roof is covered with standing-seam metal painted red. Gable end elevations face east and west, and a shallow gable-roofed vestibule with a lancet-arched double-leaf entry door extends from the east elevation. The east gable end projects forward and is cut away to create a large lancet arch surmounting the vestibule. On the roof, a small belfry with a round-arched ventilator and a pyramidal roof is flanked on the north and south by two brick stove chimneys and topped with a wooden cross painted white.

Fenestration is regular and eighteen bright stained glass windows with floral, curvilinear, and geometric designs provide colorful accents around the chapel. Most notable are the large arch-capped window on the west elevation and the six pairs of rectangular windows that line the north and south elevations.

A square, one-room annex on the southwest corner of the chapel, thought to have been built shortly after the chapel was constructed, was enlarged in 1994 when a modest wing designed by Smith-Garrett, architects was added to contain a sacristy and bathroom. The wing is built over a high rubblestone foundation, covered with beaded weatherboard siding, topped with a standing seam metal roof, and painted to match the chapel. A south-facing porch served by a seven-step staircase that opens on the east accesses the entrance to the wing. Decorative elements on the annex include two stained glass windows and a lancet arch outlined by a projecting gable on the east elevation.

The entry doors at St. Luke's Chapel open into a narthex within the vestibule from which a center aisle leads between two sections of pews to a raised chancel at the west end of the building. An elegant wooden screen topped by round-arches and ornamented with trefoil and quatrefoil sawn work and brackets rises over a communion rail with turned balusters that surrounds the chancel.

**United States Department of the Interior
National Park Service**

**NATIONAL REGISTER OF HISTORIC PLACES
CONTINUATION SHEET**

**Southern Albemarle Rural Historic District
Albemarle County, VA**

Section 7 Page 358

Prominent scissors trusses support the roof of the Chapel.

Individual Resource Status: **Church Contributing** Total: 1

Individual Resource Status: **Cemetery Contributing** Total: 1

Individual Resource Status: **Parish House Non-Contributing** Total: 1

1353 Thomas Jefferson Parkway 002-5045-0222

Primary Resource Information: **Single Dwelling, Stories 2.00, Style: Late 19th and Early 20th Century American Movement, ca 1900**

Built between 1880 and 1900, this wood-frame, T-shaped house depicts a transition between the Queen Anne and Colonial Revival styles. It rests on a solid foundation, and the walls are clad with vinyl siding. The walls are pierced with 1/1 wood-sash windows and the entry contains a single-leaf, panel and light wood door. The hipped roof is covered with standing-seam metal and wrapped around the façade is a porch supported with Tuscan columns and square balusters. There is one central-interior brick, corbeled chimney in the main block and two interior-end brick chimneys in the rear, hipped-roof, one-story addition. Other architectural features include thin aluminum surrounds, a boxed cornice, and the porch sits on a concrete piers.

Individual Resource Status: **Single Dwelling Contributing** Total: 1

Individual Resource Status: **Winery Non-Contributing** Total: 1

Individual Resource Status: **Other Non-Contributing** Total: 1

Individual Resource Status: **Storage Non-Contributing** Total: 2

Individual Resource Status: **Carport Non-Contributing** Total: 1

Individual Resource Status: **Warehouse Non-Contributing** Total: 1

1669 Thomas Jefferson Parkway 002-0477

Other DHR Id #: **002-5045-0220**

Primary Resource Information: **Single Dwelling, Stories 2.00, Style: , 1870**

Two-stories high and three bays wide, this wood-frame I-house sits on a solid slate or soapstone foundation and is capped with a side-gable roof. The facade is pierced with 6/6 wood-sash windows and covering the central, single-leaf, paneled, wood door is a flat-roof portico supported with Tuscan posts. Rising above the standing-seam metal roof are two exterior-end brick, shouldered chimneys. The entrance is illuminated with a 4-light transom and 3-light sidelights over a dado panel. The wood porch cornice is molded and the house features square-edged wood surrounds and sills, cornerboards, and a boxed cornice with returns. Covering two bays on the rear elevation is a shed-roof screened porch.

Note--the stack of each chimney is built several inches from the gable end of the house, a traditional practice in the area. A unusual feature is that the vacant space is filled in by a vertical board. Interior retains much of its original detailing.

End Interior Description

Individual Resource Status: **Single Dwelling Contributing** Total: 1

Individual Resource Status: **Garage Contributing** Total: 1

Individual Resource Status: **Shed Contributing** Total: 1

670 Thomas Jefferson Parkway 002-5045-1048

Primary Resource Information: **Office, Stories 1.50, Style: Other, ca 1935**

The Park's office building appears to date circ 1935. Constructed of brick, it is set on a brick foundation and is clad with a stretcher bond veneer. Rising one-and-a-half stories in height and three bays wide, the façade is pierced with 6-light awning windows and two single-leaf entries. The façade is adorned with three gable dormers each with one 6/6 window. Rising above the side-gable, asphalt-shingle roof is one central-interior brick chimney. Other features include vinyl-clad gables, sloping gables and wide eaves. A rear shed-roof tractor-shed is attached on the rear elevation.

Individual Resource Status: **Cemetery Contributing** Total: 1

Individual Resource Status: **Office Contributing** Total: 1

Individual Resource Status: **Columbarium Non-Contributing** Total: 1

683 Thomas Jefferson Parkway 002-0093

Other DHR Id #: **002-5045-1047**

Primary Resource Information: **Tavern/Ordinary, Stories 2.00, Style: Other, ca 1772**

Architecture Summary: The main section of the tavern is an eighteenth century (circa 1772-73), two story wood structure with a hall-parlor plan. It has a full basement, a one story shed-like projection to the south, and a one-and-a-half story dormered wing to the east. The tavern is constructed with stone foundations, stone and brick chimneys, and a wood shingle roof. The wing of the main section is joined on the east end, via an enclosed passage, to a single pen log structure, which was brought to the site in 1927.

**United States Department of the Interior
National Park Service**

**NATIONAL REGISTER OF HISTORIC PLACES
CONTINUATION SHEET**

**Southern Albemarle Rural Historic District
Albemarle County, VA**

Section 7 Page 359

The log pen replaces a late nineteenth-early twentieth century one story shed-like addition that was not moved to the new site. Also, during the original reconstruction, an unattached one story single pen log structure was located approximately thirty feet west of the main section of the tavern. In 1969 the two structures were physically joined when a one-and-a-half story dormered frame structure was built between them. The log pen was enlarged in 1979 with a one story frame structure on the south side (rear). The nominated property includes the tavern and its immediate surroundings. No other buildings are included in this nomination.

Interior Description: See VDHR Survey File for details.

2005: 2005: The above information from a previous survey is correct, however, below are details that were not included. The windows in the tavern are 9/6, 9/9, 8/8 and 2-light fixed wood windows. The entries contain single-leaf wood paneled doors and the door in the main block has a 4-light transom. There are two exterior-end, random-rubble chimneys and two exterior-end brick chimneys. The doors and windows have molded wood surrounds. There is also one concrete-block stuccoed flue. The brick chimneys are shouldered and have corbeled caps. The two-story, three-bay wide porch on the front is supported with chamfered wood posts and feature square balusters. The dormers on the front are gable and contain 6/6 wood windows. The main block is two-and-a-half stories with attic windows flanking the chimneys. The log section on the east end has a scalloped vergeboard. The modern addition on the rear contains a dining area and has a flat roof.

Individual Resource Status: **Tavern/Ordinary Contributing** Total: 1

Individual Resource Status: **Dairy Non-Contributing** Total: 1

Individual Resource Status: **Smoke/Meat House Non-Contributing** Total: 1

Individual Resource Status: **Privy Non-Contributing** Total: 1

Individual Resource Status: **Mill Non-Contributing** Total: 1

Individual Resource Status: **Well House Non-Contributing** Total: 1

Individual Resource Status: **Spring/Spring House Non-Contributing** Total: 1

Individual Resource Status: **Kitchen Non-Contributing** Total: 1

Individual Resource Status: **Single Dwelling Non-Contributing** Total: 1

Individual Resource Status: **Tobacco Barn Non-Contributing** Total: 1

Individual Resource Status: **Shelter Non-Contributing** Total: 1

Individual Resource Status: **Outbuilding Non-Contributing** Total: 1

Individual Resource Status: **Other Non-Contributing** Total: 1

Individual Resource Status: **Restroom Facility Non-Contributing** Total: 1

Thomas Jefferson Parkway at Monticello

002-5045-1560

Primary Resource Information: **Barn, Stories 1.00, Style: Other, ca 1940**

The barn is one story and features a rectangular-shaped footprint. It is clad with board-and-batten siding and has a gable, corrugated-metal roof with exposed rafters.

Individual Resource Status: **Barn Contributing** Total: 1

Thorn Rose Lane

978 Thorn Rose Lane

002-5045-0496

Primary Resource Information: **Single Dwelling, Stories 1.00, Style: Other, ca 1950**

One story high, this wood-frame house is capped with a side-gable, asphalt-shingle roof with wide eaves. It rests on a solid concrete-block foundation it has one central-interior, concrete-block chimney. The walls are clad with German weatherboard siding and the façade is pierced with 2/2 horizontal, wood-sash windows and a single-leaf door. It has a one bay wide inset porch on the corner supported with metal posts.

Individual Resource Status: **Single Dwelling Non-Contributing** Total: 1

Individual Resource Status: **Shed Non-Contributing** Total: 1

989 Thorn Rose Lane

002-5045-0497

Primary Resource Information: **Single Dwelling, Stories 1.50, Style: Colonial Craftsman, ca 1930**

One-and-a-half stories high and three bays wide, this wood-frame house is capped with a side-gable, asphalt-shingle roof with overhanging eaves. It rests on a solid rock-faced, concrete-block foundation and it has one central-interior, brick, corbeled chimney. The walls are clad with aluminum siding and the façade is pierced with 3/1 wood-sash windows and a single-leaf door. Covering the central entry is a half-hipped portico supported with metal posts. Other features include a boxed cornice, a shed dormer on the rear elevation, and a shed-roof, one-story addition on the rear elevation.

**United States Department of the Interior
National Park Service**

**NATIONAL REGISTER OF HISTORIC PLACES
CONTINUATION SHEET**

**Southern Albemarle Rural Historic District
Albemarle County, VA**

Section 7 Page 360

Individual Resource Status: Single Dwelling Contributing Total: 1

Individual Resource Status: Shed Contributing Total: 1

Three Pine Lane

04475 Three Pine Lane 002-5045-0526

Primary Resource Information: Single Dwelling, Stories 1.00, Style: Bungalow/Craftsman, ca 1940

Built circa 1940, this one-story, wood-frame dwelling features a rectangular-shaped footprint. It rests on a solid poured concrete foundation, is clad with aluminum siding, and has a front-gable roof. The façade is pierced with 6/6 wood-sash windows, and one single-leaf, wood paneled door. The window and doors have square-edged surrounds. One exterior-end and one exterior-side, concrete-block chimneys rise above the roof. Across the full-width of the façade is a half-hipped roof porch supported with wood posts.

Individual Resource Status: Single Dwelling Contributing Total: 1

Individual Resource Status: Shed Contributing Total: 2

4446 Three Pine Lane 002-5045-0527

Primary Resource Information: Single Dwelling, Stories 1.00, Style: Modern Movement, ca 1960

Built circa 1960, this one-story, wood-frame dwelling features a rectangular-shaped footprint. It rests on a solid concrete-block foundation, is clad with aluminum siding, and has a side-gable roof. The façade is pierced with 1/1 aluminum-sash windows, and one single-leaf, wood paneled/lights door. The window and doors have square-edged surrounds. One interior-end, concrete-block chimney rises above the roof. Across three bays of the façade is a screened porch.

Individual Resource Status: Single Dwelling Non-Contributing Total: 1

Individual Resource Status: Shed Non-Contributing Total: 3

Individual Resource Status: Privy Non-Contributing Total: 1

4475 Three Pine Lane 002-5045-0528

Primary Resource Information: Single Dwelling, Stories 1.00, Style: Other, 1930

This wood-frame, single dwelling features an L-shaped footprint with a projecting front ell on the façade. It rests on a solid concrete-block foundation, is clad with weatherboard siding, and is capped with a gable roof. In the angle of the ell on the façade is a shed-roof, screened porch. It contains 6/6 windows and a single-leaf door.

Individual Resource Status: Single Dwelling Contributing Total: 1

Individual Resource Status: Shed Contributing Total: 3

Totier Creek Farm

7547 Totier Creek Farm 002-0192

Other DHR Id #: 002-5045-1279

Primary Resource Information: Single Dwelling, Stories 2.00, Style: Other, 1799

Architecture Summary: The west wing is the original house of two-over-two with center hall., per recon. survey. [Oldest section of house has gable roof, end chimneys and 1-story, 1-bay porch at entrance. Addition has two 1-story, 4-bay porches, hipped roof, and a fixed, 1-light, picture window., D.E. Tech.]

2005: Two stories in height and three bays wide, this wood-frame dwelling is set on a solid brick foundation and is clad with weatherboard siding. It is capped with a side-gable, slate-shingle roof and there are two exterior-end brick corbeled chimneys. A gable portico shelters the front central entry and it is supported with chamfered posts and features square balusters. Other details include square-edged sills and molded surrounds for the door and windows, a 5-light transom, louvered wood shutters, a molded wood cornice and overhanging eaves.

2006: Set on a Solid American-bond brick foundation, the two-story I-house features a side-gabled slate roof, weatherboard cladding, and exterior-end brick chimneys with corbelled caps. The three-bay-wide façade features a central entry with double-leaf doors, a five-light transom, and a gabled portico with attenuated paired Tuscan posts, a closed tympanum, and square balusters. The symmetrically fenestrated façade also features 9/6 wood windows except the central second story window which is a 6/6. The windows are detailed with operable louvered wood shutters and molded wood surrounds. The side elevation features 9/6 windows flanking the chimney, as well as a closed tympanum with molded cornice. The dwelling features a large central two-story rear ell with hipped roof. There is a side elevation shed porch with Tuscan posts. The rear elevation of the ell features a two-story projecting canted bay and a two-story wood-frame gabled wing. The wing features a hipped one-story wrap-around porch supported by

United States Department of the Interior
National Park Service

NATIONAL REGISTER OF HISTORIC PLACES
CONTINUATION SHEET

Southern Albemarle Rural Historic District
Albemarle County, VA

Section 7 Page 361

Tuscan wood posts.

Individual Resource Status: **Single Dwelling Contributing** Total: 1
Individual Resource Status: **Barn Non-Contributing** Total: 1
Individual Resource Status: **Animal Shelter Non-Contributing** Total: 4
Individual Resource Status: **Pool/Swimming Pool Non-Contributing** Total: 1
Individual Resource Status: **Garage Non-Contributing** Total: 1
Individual Resource Status: **Garage Contributing** Total: 1
Individual Resource Status: **Chicken coop Non-Contributing** Total: 1
Individual Resource Status: **Shed Non-Contributing** Total: 3
Individual Resource Status: **Well House Contributing** Total: 1
Individual Resource Status: **Machine Shed Non-Contributing** Total: 1
Individual Resource Status: **Guest House Non-Contributing** Total: 1
Individual Resource Status: **Guard House Contributing** Total: 1

Tufton Farm

1283 Tufton Farm **002-0077** *Other DHR Id #:* **002-5045-0213**

Primary Resource Information: **Single Dwelling, Stories 2.00, Style: Greek Revival, ca 1833**

Architecture Summary: Flemish bond on front facade, 5-course American on sides and rear.

Set on a solid brick foundation, the two-story Flemish brick dwelling measures three bays in width and is capped by a hipped standing-seam metal roof with overhanging eaves. The symmetrically fenestrated dwelling features 6/6 wood windows with operable louvered shutters, a central single-leaf paneled door with transom and sidelights. A central porch features a half-hipped roof, paired paneled Tuscan posts, and a modern double-return stair. Other detailing includes two interior-end chimneys and an exterior-end shouldered chimney.

Individual Resource Status: **Single Dwelling Contributing** Total: 1
Individual Resource Status: **Tenant House Contributing** Total: 1
Individual Resource Status: **Kitchen Contributing** Total: 1
Individual Resource Status: **Log Building Contributing** Total: 1
Individual Resource Status: **Hay Barn Non-Contributing** Total: 1
Individual Resource Status: **Machine Shed Non-Contributing** Total: 1
Individual Resource Status: **Barn Contributing** Total: 1
Individual Resource Status: **Greenhouse Non-Contributing** Total: 1
Individual Resource Status: **Barn Non-Contributing** Total: 1
Individual Resource Status: **Ruins Contributing** Total: 2
Individual Resource Status: **Secondary Dwelling Contributing** Total: 1

Valley Street

1075 Valley Street **002-5045-1299**
Primary Resource Information: **Restaurant, Stories 2.00, Style: Other, ca 1970**

Two stories in height, this concrete-block restaurant and motel features a T-shaped footprint with a large front-gable center section that continues as a rear ell. This section is flanked by lateral side-gable wings. Resting on a solid concrete-block foundation, this building is clad with a brick veneer on the façade and aluminum siding on the center two bays on the second story. It is pierced with 2/2 horizontal wood-sash windows and 1/1 wood-sash windows and single-leaf glass doors. The first story is seven bays wide containing four doors and two sliding 1-light window for ordering food. The second story is four bays wide with paired windows. A one-story, shed-roof addition covers the full-width of the rear elevation of the center block. A one-story addition stands in the angle of the rear ell on the southeast side elevation – it is four bays deep and constructed of concrete blocks. Other features of the building include wide eaves, a boxed cornice, and a pressed vertical-board clad gable.

Individual Resource Status: **Restaurant Non-Contributing** Total: 1

1111 Valley Street **002-5045-1297**
Primary Resource Information: **Single Dwelling, Stories 1.00, Style: Other, ca 1970**

One story in height and five bays wide, this brick dwelling features a rectangular-shaped footprint. Resting on a solid brick

**United States Department of the Interior
National Park Service**

**NATIONAL REGISTER OF HISTORIC PLACES
CONTINUATION SHEET**

**Southern Albemarle Rural Historic District
Albemarle County, VA**

Section 7 Page 362

foundation, this dwelling is laid in a stretcher-bond veneer and is pierced with 6/6 wood-sash windows and a single-leaf door. Projecting from the façade is a gable porch partially enclosed with board-and-batten siding and supported with square wood posts and a metal balustrade. Rising above the side-gable, asphalt-shingle roof is one interior brick chimney. Other features of the house include overhanging eaves, a boxed cornice, aluminum-clad gables, and a denticulated cornice.

Individual Resource Status: **Single Dwelling Non-Contributing** Total: 1

1135 Valley Street 002-5045-1296

Primary Resource Information: **Single Dwelling, Stories 1.50, Style: Bungalow/Craftsman, ca 1930**

One-and-a-half stories in height and three bays wide, this brick dwelling features a rectangular-shaped footprint. Resting on a solid brick foundation, this dwelling is laid in a stretcher-bond veneer and is pierced with 4/1 wood-sash windows and a single-leaf door. Covering the full-width of the façade is a shed-roof porch supported with battered wood posts on brick piers. The porch rests on a solid brick foundation and features square balusters. Adorning the façade are two shed-roof dormers with one 4-light casement window. The dormers are clad with asphalt shingles. Rising above the side-gable, asphalt-shingle roof is one interior-end brick corbeled chimney. A small-shed roof addition is located on the rear elevation. Other features of the house include segmental arched bays on the side elevations, wide eaves, a boxed cornice, and paired windows.

Individual Resource Status: **Single Dwelling Contributing** Total: 1

Individual Resource Status: **Kennel Non-Contributing** Total: 1

Individual Resource Status: **Shed Non-Contributing** Total: 1

1175 Valley Street 002-5045-1292

Primary Resource Information: **Single Dwelling, Stories 1.50, Style: Bungalow/Craftsman, ca 1920**

One-and-a-half stories in height and four bays wide, this wood-frame bungalow features a rectangular-shaped footprint. Resting on a solid brick stretcher-bond foundation, this dwelling is clad with weatherboard siding and is pierced with 6/6 wood-sash windows and a single-leaf, panel-and-light wood door. Covering the full-width of the façade is an inset porch supported with square wood posts. The porch rests on a brick pier foundation and features a solid balustrade. Rising above the side-gable, asphalt-shingle roof is one central-interior, brick chimney. The façade also features a central, gable dormer with two 6/6 windows. A one-story, concrete-block, recessed wing stands on the northwest elevation. Other architectural features of the house include wide eaves, exposed rafters, and square-edged surrounds.

Individual Resource Status: **Single Dwelling Contributing** Total: 1

Individual Resource Status: **Garage Contributing** Total: 1

1185 Valley Street 002-5045-1291

Primary Resource Information: **Single Dwelling, Stories 1.50, Style: Bungalow/Craftsman, ca 1920**

One-and-a-half stories in height and three bays wide, this wood-frame bungalow features a rectangular-shaped footprint. Resting on a solid brick stretcher-bond foundation, this dwelling is clad with German vinyl siding and is pierced with 6/6 wood-sash windows and a central single-leaf door. Covering the full-width of the façade is an inset porch enclosed with jalousie windows. The porch rests on a brick pier foundation infilled with concrete blocks. Rising above the side-gable, asphalt-shingle roof is one central-interior, brick chimney. The façade also features a central, gable dormer with two 6/6 windows. A two-story gable ell is located on the rear elevation and it contains a central-interior brick chimney. Other architectural features of the house include knee braces, exposed rafters, and a shed dormer on the rear elevation.

Individual Resource Status: **Single Dwelling Contributing** Total: 1

Individual Resource Status: **Chicken coop Contributing** Total: 1

Individual Resource Status: **Shed Contributing** Total: 1

Individual Resource Status: **Garage Non-Contributing** Total: 1

932 Valley Street 002-5045-1302

Primary Resource Information: **Store, Stories 1.50, Style: Other, ca 1955**

One-and-a-half stories in height, this wood-frame commercial building features a rectangular-shaped footprint. The foundation was not visible at the time of the survey. It is clad with weatherboard siding and contains 6-light awning wood windows. It is capped with a front-gable roof and has one central-interior, concrete-block chimney. A shed-roof addition stands on the southwest side of the building and the roof slopes in toward the ridge of the main block. The addition is clad with vertical-board siding and corrugated metal. Other features of this building include wide eaves, exposed rafters, and cornerboards.

Individual Resource Status: **Store Contributing** Total: 1

**United States Department of the Interior
National Park Service**

**NATIONAL REGISTER OF HISTORIC PLACES
CONTINUATION SHEET**

**Southern Albemarle Rural Historic District
Albemarle County, VA**

Section 7 Page 363

Individual Resource Status: **Trailer Non-Contributing** Total: 1

969 Valley Street 002-5045-1301

Primary Resource Information: **Store, Stories 1.00, Style: Other, ca 1970**

One story in height and three bays deep, this wood-frame commercial building was originally built as a feed store and it features a rectangular-shaped footprint. There are three feed bins on the far right side that have an open front. Resting on a solid concrete-block foundation, this building is clad with corrugated metal and is pierced with 1/1 aluminum windows. It is capped with a side-gable, corrugated-metal roof. Other features of this building include overhanging eaves and a boxed cornice.

Individual Resource Status: **Store Non-Contributing** Total: 1

977 Valley Street 002-5045-1300

Primary Resource Information: **Store, Stories 1.00, Style: Other, ca 1970**

One story in height, this concrete-block commercial building features a rectangular-shaped footprint. Resting on a solid concrete-block foundation, this building is clad with a brick veneer on the façade. The building is divided into two sections, which is delineated with the differing roof lines. The left section has a double-leaf door flanked by a 1-light fixed window on each side and the right section has a single-leaf door flanked by similar windows on each side. This building is capped with a flat roof with a stepped parapet on the side elevations.

Individual Resource Status: **Store Non-Contributing** Total: 1

Viewmont Farm

1301 Viewmont Farm 002-0080 Other DHR Id #: 002-5045-0578

Primary Resource Information: **Single Dwelling, Stories 1.00, Style: Colonial, 1941**

2005 Survey:

The original dwelling was possibly built by 1737 and burned before 1800. A second dwelling was constructed and then burned in 1939. The architect Charles Baker designed a third dwelling for this site using the original brick chimneys as brick walls. This house was built around 1941. It is one story in height and features an rectangular-shaped footprint with a side-gable roof. There are hyphens on both side elevations that lead to front-gable roof additions and an ell addition on the rear elevation of the main block. The main block is constructed in a brick Flemish bond and rests on a similar foundation. The façade across the entire building is pierced with 9/1, 1/6, 1/1, 6/6 wood-sash windows and 6-light wood casement windows. The front entry contains a double-leaf, wood 3-panel door and is illuminated with a 5-light transom. The gable roof is sheathed with slate shingles and there is one exterior-end and one interior-end Flemish-bond brick chimney and one central-interior brick chimney. Projecting from the façade covering the central entry is a gable-roof portico supported with Tuscan posts. The front-gable wing on the west side is clad with vinyl siding and has a shed-roof addition on the northwest elevation. The wing on the opposite side is constructed in brick and contains a central-interior brick chimney. The southeast elevation of this wing has a one-bay, half-hipped screened porch with a Chippendale balustrade and a standing-seam metal roof. The rear elevation of the main block features a three bay wide porch supported with Tuscan posts. The rear elevation contains double-leaf, 5-light doors. Other architectural features include a denticulated cornice, splayed jack arch lintels, a molded wood cornice with returns, and a few operable louvered wood shutters remain. The gables of the main block are clad with beaded weatherboards and the southeast hyphen has three arched bays.

Individual Resource Status: **Single Dwelling Contributing** Total: 1

Individual Resource Status: **Garage Contributing** Total: 1

Individual Resource Status: **Barn Contributing** Total: 3

Individual Resource Status: **Silo Non-Contributing** Total: 1

Individual Resource Status: **Animal Shelter Non-Contributing** Total: 1

Viewmont West Drive

5029 Viewmont West Drive 002-5045-0580

Primary Resource Information: **Single Dwelling, Stories 1.50, Style: Bungalow/Craftsman, ca 1920**

One-and-a-half stories in height and two bays wide, this wood-frame Craftsman bungalow has a rectangular footprint with a side-gable, asphalt-shingle roof. It sits on a brick foundation and the walls are clad with aluminum siding. The façade features a single-leaf, paneled/lights wood door, 6/6 wood-sash windows, a shed-roof porch, and a large gable dormer. The porch is supported with battered wood posts on brick piers and the dormer contains two 6/6 windows and features corner knee brackets. Other

**United States Department of the Interior
National Park Service**

**NATIONAL REGISTER OF HISTORIC PLACES
CONTINUATION SHEET**

**Southern Albemarle Rural Historic District
Albemarle County, VA**

Section 7 Page 364

architectural features include wide eaves, exposed rafters, and square-edged wood sills. A one-story shed roof porch is located on the rear elevation as well as a large gable dormer.

Individual Resource Status: **Single Dwelling Contributing** Total: 1

Individual Resource Status: **Garage Contributing** Total: 1

Individual Resource Status: **Shed Contributing** Total: 1

5061 Viewmont West Drive 002-5045-0577

Primary Resource Information: **Single Dwelling, Stories 1.00, Style: Other, ca 1920**

One story high and three bays wide, this wood-frame dwelling features a rectangular-shaped footprint capped with a hipped, asphalt-shingle roof. It contains 6/6 wood-sash windows and a half-hipped porch covers four bays on the façade. The porch is supported with square wood posts and rests on a brick stretcher-bond foundation. The single-leaf entry contains a paneled wood door and a flat pedimented surround. The side elevation features a recessed, shed-roof wing addition, which contains an interior, concrete-block chimney. A shed-roof addition is located on the rear elevation.

Individual Resource Status: **Single Dwelling Non-Contributing** Total: 5

Individual Resource Status: **Single Dwelling Contributing** Total: 1

Individual Resource Status: **Winery Non-Contributing** Total: 1

Individual Resource Status: **Stable Non-Contributing** Total: 1

Individual Resource Status: **Shed Non-Contributing** Total: 1

Individual Resource Status: **Machine Shed Non-Contributing** Total: 3

Individual Resource Status: **Shed Contributing** Total: 2

Individual Resource Status: **Playhouse Non-Contributing** Total: 1

Individual Resource Status: **Carport Non-Contributing** Total: 1

Virginia Way

904 Virginia Way 002-5045-0407

Primary Resource Information: **Single Dwelling, Stories 1.00, Style: Colonial Revival, ca 1997**

One story high and three bays wide, this wood-frame house has an L-shaped footprint and is capped with a side-gable, asphalt-shingle roof. It rests on a concrete-parged foundation and the walls are clad with vinyl siding. The façade is pierced with 1/1 wood-sash windows and there is one central-interior, brick chimney. Across the full-width of the façade is an inset porch supported with square wood posts and balusters. It has a two-bay wide recessed garage wing on the northeast elevation and a rear ell. Other architectural features include a boxed aluminum cornice, fixed shutters, and 1-light sidelights illuminating the central entry.

Individual Resource Status: **Single Dwelling Non-Contributing** Total: 1

956 Virginia Way 002-5045-0410

Primary Resource Information: **Single Dwelling, Stories 1.00, Style: Other, ca 1990**

One story high, this wood-frame house has a rectangular footprint and is capped with a side-gable, asphalt-shingle roof. The walls are clad with vinyl siding. A shed-roof porch covers the central entry which contains a single-leaf metal door. Photo was denied.

Individual Resource Status: **Single Dwelling Non-Contributing** Total: 1

982 Virginia Way 002-5045-0401

Primary Resource Information: **Single Dwelling, Stories 1.00, Style: Other, ca 1990**

One story high, this wood-frame house has a rectangular-shaped footprint with a side-gable, asphalt-shingle roof with overhanging eaves. The house rests on a concrete-block foundation and the walls are clad with a vinyl siding. The façade is pierced with 8/8 vinyl-sash windows and a single-leaf door. A projecting gable-roof porch covers three bays on the façade. The porch is supported with wood posts and square balusters

Individual Resource Status: **Single Dwelling Non-Contributing** Total: 1

Virginia Way near Blenheim Road

002-0856

Other DHR Id #: **002-5045-0408**

Primary Resource Information: **Cemetery, , Style: , 1926**

This small cemetery consists of six visible markers. The markers are upright and either have rounded tops or flat tops. The markers range in date from 1926 to 1947.

Individual Resource Status: **Cemetery Contributing** Total: 1

**United States Department of the Interior
National Park Service**

**NATIONAL REGISTER OF HISTORIC PLACES
CONTINUATION SHEET**

**Southern Albemarle Rural Historic District
Albemarle County, VA**

Section 7 Page 365

0 Virginia Way, off

002-0866

Other DHR Id #: **002-5045-0409**

Primary Resource Information: **Archaeological Site, , Style: No Style Listed, 1900**

Photographs show the logs which are now kept at the Ernscliff Farm. House originally was 6" horizontal flush sheathing. Photo from 1977 is possibly the house before demolition (ambiguously labeled). House in 1977 photo is 2-story, frame with weatherboarding, metal standing seam roof and stone chimney. The ruins consist of a slate foundation.

Individual Resource Status: **Archaeological Site Contributing** Total: 1

Individual Resource Status: **Barn Contributing** Total: 3

Individual Resource Status: **Barn Non-Contributing** Total: 1

Wallace Lane

0873 Wallace Lane

002-5045-0366

Primary Resource Information: **Single Dwelling, Stories 1.00, Style: Other, ca 1950**

One story high and three bays wide, this wood-frame house has a rectangular-shaped footprint with a side-gable, asphalt-shingle roof with a boxed wood cornice. The walls are clad with vinyl siding and the houses rests on a concrete-block foundation. The façade is pierced with 1/1 wood-sash windows, and a single-leaf metal paneled door. A shed-roof addition is located on the rear elevation.

Individual Resource Status: **Single Dwelling Contributing** Total: 1

Individual Resource Status: **Garage Contributing** Total: 1

805 Wallace Lane

002-5045-0364

Primary Resource Information: **Single Dwelling, Stories 1.00, Style: Other, ca 1980**

One story high, this wood-frame house has an rectangular-shaped footprint with a side-gable, asphalt-shingle roof. The walls are clad with vinyl siding and the house rests on a solid concrete-block foundation. The façade is pierced with 1/1 vinyl-sash windows, and a single-leaf metal paneled door. One exterior-end brick chimney rises above the roof, and a wood deck with a sunburst balustrade provides access to the front entry. Other architectural features include a boxed aluminum cornice, and fixed vinyl shutters.

Individual Resource Status: **Single Dwelling Non-Contributing** Total: 1

873 Wallace Lane

002-5045-0365

Primary Resource Information: **Single Dwelling, Stories 1.00, Style: Other, ca 1950**

One story high, this masonry house has an L-shaped footprint with a cross-gable, asphalt-shingle roof. The walls and foundation are constructed of concrete blocks. The façade is pierced with 1/1 wood-sash windows, 3-light metal awning windows, one 1-light fixed windows, and a single-leaf wood paneled door. A shed-roof porch supported with square wood posts covers the front entry. Other architectural features include a projecting gable bay, a boxed wood cornice, and flush wood-clad gables.

Individual Resource Status: **Single Dwelling Contributing** Total: 1

Warren Ferry Road

Warren Ferry Road

002-5045-1087

Primary Resource Information: **Garage, Stories 1.00, Style: Other, ca 1940**

This wood-frame garage rests on a concrete block foundation and is clad with asbestos shingles. The front-gable roof is sheathed with corrugated metal. It has a central, single-leaf, vertical-board door on the first story. The lower level (foundation) has an open façade and serves as a garage.

Individual Resource Status: **Garage Contributing** Total: 1

9578 Warren Ferry Road

002-5045-1097

Primary Resource Information: **Single Dwelling, Stories 2.00, Style: Other, ca 1980**

Two-stories in height, this wood-frame dwelling features a T-shaped footprint with a projecting, front-gable bay on the façade, which appears to be a later addition. Resting on a solid brick stretcher-bond foundation, this dwelling is clad with vinyl siding and is pierced with 8/8 vinyl-sash windows and a single-leaf, wood paneled door. The entry is illuminated with a 3-light/1-panel sidelights

**United States Department of the Interior
National Park Service**

**NATIONAL REGISTER OF HISTORIC PLACES
CONTINUATION SHEET**

**Southern Albemarle Rural Historic District
Albemarle County, VA**

Section 7 Page 366

and the door features a Colonial Revival surround. Rising above the side-gable, asphalt-shingle roof is exterior-end, brick chimney. Covering the central entry is a flat-roof portico with a roof-top balcony. The porch is supported with paired columns and the balcony features a Chippendale balustrade. Other features of the house include a side screened porch, wide eaves, and a boxed cornice.

Individual Resource Status: **Single Dwelling Non-Contributing** Total: 1

9594 Warren Ferry Road 002-5045-1096

Primary Resource Information: **Single Dwelling, Stories 2.00, Style: Colonial Revival, ca 1980**

Two-stories in height and five-bays wide, this wood-frame dwelling features a rectangular-shaped footprint. Resting on a solid foundation, this dwelling is clad with beaded Hardiplank, is pierced with 1/1 wood-sash windows and a single-leaf, metal paneled door. Rising above the side-gable, asphalt-shingle roof is one exterior-end brick chimney. Other architectural features of the house include wide eaves, a boxed cornice, and a one-story wing.

Individual Resource Status: **Single Dwelling Non-Contributing** Total: 1

9630 Warren Ferry Road 002-5045-1095

Primary Resource Information: **Single Dwelling, Stories 2.00, Style: Other, ca 1990**

Two-stories in height and five-bays wide, this wood-frame dwelling features a rectangular-shaped footprint. Resting on a solid foundation, this dwelling is clad with vinyl siding and is pierced with 9/9 vinyl-sash windows and one multi-light fixed window. Rising above the side-gable, asphalt-shingle roof is one interior-end brick chimney with a corbeled cap. The façade is detailed with a center gable bay with two-story pilasters. The central entry is illuminated with 5-light sidelights and a 3-part transom. The door features a Colonial Revival-style surround with pilasters and a denticulated cornice. The central bay on the second story contains a Palladian window. The roof features a denticulated cornice.

Individual Resource Status: **Single Dwelling Non-Contributing** Total: 1

9680 Warren Ferry Road 002-5045-1094

Primary Resource Information: **Single Dwelling, Stories 2.00, Style: Other, ca 1800**

Two-stories in height, this wood-frame dwelling features an L-shaped footprint with a rear one-story ell. Resting on a random rubble foundation, this dwelling is clad with weatherboard siding and is pierced with 9/6 wood-sash windows with square-edged surrounds, and a single-leaf, wood paneled door. Adorning the façade is a two-story, three-bay portico supported with square wood posts and square balusters on the second story. The porch sits on a brick foundation. The main block contains two interior brick chimneys and the rear ell contains one central-interior chimney. Originally it was an exterior-end before the construction of an addition on the rear ell. A one-story wing is located on the south elevation. Other architectural features include a two-story, shed-roof porch on the rear elevation. This porch is screened on the first story and the second story features square balusters.

Individual Resource Status: **Single Dwelling Contributing** Total: 1

Individual Resource Status: **Shed Contributing** Total: 1

Individual Resource Status: **Shed Non-Contributing** Total: 1

Individual Resource Status: **Machine Shed Contributing** Total: 1

Individual Resource Status: **Barn Contributing** Total: 1

9727 Warren Ferry Road 002-0197

Other DHR Id #: **002-5045-1093**

Primary Resource Information: **Single Dwelling, Stories 1.00, Style: Early Classical Revival, 1803**

Architecture Summary: The William Walker House (ca. 1803) is situated on the east side of Route 627 in the village of Warren in southern Albemarle County. The 1-story, 3-bay hipped-roof brick house is built on a high English basement. There are entrances on the north and south facades and a pedimented portico on the south. There is also a 1-story, 1-bay 1978 addition on the east that contains baths and utility rooms. The interior plan consists of a center hall flanked by a bedroom on each side and a large, full-width salon on the north end. The basement level contains two bedrooms, a kitchen/sitting room, and utility rooms. Much of the original woodwork remains, including six mantels, chair rails, and window and door trim. Both the interior and exterior are in excellent condition. (NRHP nom. 1/25/90)

2005 Survey:

One-story in height and three-bays wide on the façade, this Jeffersonian brick dwelling features a rectangular-shaped footprint. Resting on a raised, foundation constructed in a brick 3-course American bond, this dwelling is also constructed in a 3-course American brick bond. The façade is pierced with 9/9 wood-sash windows and a central, double-leaf, wood paneled door. The window bays features played wood lintels and rounded wood sills, and louvered wood shutters. The entry is illuminated with a

**United States Department of the Interior
National Park Service**

**NATIONAL REGISTER OF HISTORIC PLACES
CONTINUATION SHEET**

**Southern Albemarle Rural Historic District
Albemarle County, VA**

Section 7 Page 367

4-light transom. The projecting front-gable portico is supported with battered Tuscan posts and features a half-round multi-light window in the tympanum. The porch also features pilasters and turned balusters. Two interior brick corbeled chimneys rise above the hipped, slate-shingle roof. Other architectural features of the house include a water table, wide eaves with a wood cornice, and wood horizontal bars covering the basement windows. The shed-roof addition on the side elevation is constructed of 3-course American brick bond and contains one interior-end brick chimney.

Individual Resource Status: **Stable Contributing** Total: 1
Individual Resource Status: **Single Dwelling Contributing** Total: 1
Individual Resource Status: **Shed Contributing** Total: 1
Individual Resource Status: **Guest House Contributing** Total: 1
Individual Resource Status: **Tenant House Contributing** Total: 1
Individual Resource Status: **Greenhouse Contributing** Total: 1
Individual Resource Status: **Ice House Contributing** Total: 1
Individual Resource Status: **Barn Contributing** Total: 1
Individual Resource Status: **Well House Non-Contributing** Total: 1

9741 Warren Ferry Road 002-5045-1092

Primary Resource Information: **Single Dwelling, Stories 1.00, Style: Other, ca 1940**

One story in height and four bays wide, this wood-frame dwelling features a rectangular-shaped footprint. Resting on a solid concrete-block foundation, this house is clad with asbestos shingles, and is pierced with 6/6 wood-sash windows and a single-leaf door. The entry is covered with a gable portico supported with square wood posts. Rising above the side-gable, asphalt-shingle roof is one central-interior brick chimney. Other features of the house include a screened porch on the side elevation, overhanging eaves, and square-edged surrounds.

Individual Resource Status: **Single Dwelling Contributing** Total: 1
Individual Resource Status: **Garage Contributing** Total: 1
Individual Resource Status: **Shed Contributing** Total: 1

9744 Warren Ferry Road 002-5045-1091

Primary Resource Information: **Single Dwelling, Stories 1.00, Style: Other, ca 1960**

One story in height, this concrete-block dwelling features a rectangular-shaped footprint. Resting on a solid concrete-block foundation, this dwelling is pierced with 2/2 horizontal wood-sash windows and one 1-light fixed window. Rising above the side-gable, asphalt-shingle roof is one central-interior brick chimney. The current owners were constructing an addition on the north elevation at the time of the survey.

Individual Resource Status: **Single Dwelling Non-Contributing** Total: 1
Individual Resource Status: **Shed Non-Contributing** Total: 3

9753 Warren Ferry Road 002-5045-1090

Primary Resource Information: **Single Dwelling, Stories 1.50, Style: Colonial Revival, ca 1960**

One-and-a-half stories in height and four bays wide, this brick dwelling features a rectangular-shaped footprint. Resting on a solid concrete-block foundation, it is clad with a stretcher bond veneer and partial Hardiplank siding. It is pierced with 4/4 and 6/6 wood-sash windows and one multi-light fixed window and one 1-light fixed window. It has a projecting front-gable section and an inset porch covering two bays. The porch features wood square posts. Rising above the gable, corrugated metal roof is one central-interior brick chimney. Adorning the façade are two gable roof windows each with one 1-light fixed window. Other features of the house include rowlock sills, a boxed cornice, and a rear shed roof dormer.

Individual Resource Status: **Single Dwelling Non-Contributing** Total: 1

9788 Warren Ferry Road 002-5045-1089

Primary Resource Information: **Single Dwelling, Stories 2.00, Style: Other, ca 1840**

Two-stories in height, this wood-frame dwelling features a T-shaped footprint and has an attached one-and-a-half story garage at the corner of the rear ell. Resting on a random-rubble foundation, this dwelling is clad with beaded weatherboards and is pierced with 6/6 wood-sash windows, and a 4-panel wood door. The entry features a triglyph and metope frieze and the entry is illuminated with 4-light sidelights. The entry is on the side elevation of the ell. It is covered with a one-story gable portico supported with square wood posts. Rising above the gable, asphalt-shingle roof are two exterior-end brick chimneys, both shouldered and with corbeled caps. Other architectural features include a boxed wood cornice, square-edged surrounds and sills, and the attached

**United States Department of the Interior
National Park Service**

**NATIONAL REGISTER OF HISTORIC PLACES
CONTINUATION SHEET**

**Southern Albemarle Rural Historic District
Albemarle County, VA**

Section 7 Page 368

garage. The brick garage is two bays, is laid in a stretcher bond, contains roll-up panel-and-light doors, and the gables are clad with weatherboard siding.

Individual Resource Status: **Single Dwelling Contributing** Total: 1

9810 Warren Ferry Road **002-0189** *Other DHR Id #:* **002-5045-1088**

Primary Resource Information: **Mill, Stories 2.50, Style: , 1800**

Architecture Summary: Large early 19th century mill. Scored lines in brick mortar joints, closers used in header rows. Interesting flat arch over basement door on creek side. Circular saw-cut interior framing, typical 19th century factory support forms., per recon. survey.

2005 Survey:

Three-and-a-half stories in height, this brick grist mill features a rectangular-shaped footprint. It rests on a solid random rubble foundation and the first story is laid in a four-course American bond. The upper stories are wood frame and are clad in weatherboard siding. The façade is pierced with 8/8 wood-sash windows, paired 3-light wood casement windows, and a central double-leaf wood door. Rising above the front-gable, slate-shingle roof is one interior-end brick chimney with a corbeled cap. Adorning the roof are three gable dormers clad with weatherboard siding and each containing 3-light casement windows. The window and door bays features segmental-arch lintels comprised of two rows of headers. The river side of the mill had a basement door with a flat arch lintel, which has been in filled during the late 20th century. Other architectural features of the mill include square-edged sills and a brick water table.

Individual Resource Status: **Mill Contributing** Total: 1

Individual Resource Status: **Guest House Non-Contributing** Total: 1

Individual Resource Status: **Barn Contributing** Total: 1

Individual Resource Status: **Bridge Contributing** Total: 1

9823 Warren Ferry Road **002-0237** *Other DHR Id #:* **002-5045-1086**

Primary Resource Information: **Single Dwelling, Stories 2.00, Style: Other, 1850**

The foundations of the Gardner House remain. The porch foundations were stone piers with concrete block infill.

Individual Resource Status: **Single Dwelling Contributing** Total: 1

Individual Resource Status: **Shed Contributing** Total: 1

Individual Resource Status: **Other Contributing** Total: 2

Warren Hill Lane

9358 Warren Hill Lane **002-5045-1457**

Primary Resource Information: **Single Dwelling, Stories 2.00, Style: Other, ca 2001**

Two stories in height, this wood-frame dwelling features a complex footprint with several intersecting rectangular-shaped sections. Resting on a parged concrete foundation, this house is clad with Hardiplank siding and contains 6/6 vinyl-sash windows, 8-light and 10-light casement windows, and a single-leaf door. The house is capped with a side-gable, asphalt-shingle roof and one exterior-end, brick chimney rises above the roof. A wrap-around porch three bays wide and supported with chamfered posts stands on the façade. The wing on the north side of the house has a gable-on-hipped roof and contains the garage. Connecting this wing to the main block of the house is a breezeway. The front-gable section of the main block features canted corners. Other features of the house include overhanging eaves, a boxed cornice, and a center cross gable on the side elevation.

Individual Resource Status: **Single Dwelling Non-Contributing** Total: 1

Individual Resource Status: **Machine Shed Non-Contributing** Total: 1

9361 Warren Hill Lane **002-5045-1456**

Primary Resource Information: **Single Dwelling, Stories 1.50, Style: Other, 2003**

One-and-a-half stories in height, this wood-frame dwelling features a rectangular-shaped footprint. Resting on a concrete-block foundation, this house is clad with a log veneer and contains 6/6 vinyl-sash windows, 9-light casement windows, and a single-leaf door. The house is capped with a side-gable, asphalt-shingle roof and one exterior-end, stone veneer chimney rises above the roof. Covering the full-width of the façade is a shed-roof porch supported with square wood posts. Three gable dormers adorn the façade. Other features of the house include a 3-light sidelights on the entry, overhanging eaves, corner brackets on the porch posts, a two-car garage attached wing, and exposed rafters.

Individual Resource Status: **Single Dwelling Non-Contributing** Total: 1

**United States Department of the Interior
National Park Service**

**NATIONAL REGISTER OF HISTORIC PLACES
CONTINUATION SHEET**

**Southern Albemarle Rural Historic District
Albemarle County, VA**

Section 7 Page 369

Individual Resource Status: **Stable Non-Contributing** Total: 1
Individual Resource Status: **Tractor Shed Non-Contributing** Total: 1
Individual Resource Status: **Animal Shelter Non-Contributing** Total: 1

Wendell Lane

683 Wendell Lane 002-5045-0676

Primary Resource Information: **Single Dwelling, Stories 1.00, Style: Other, ca 1975**

Built circa 1975, this one story, five-bay-wide, wood-frame, dwelling features an L-shaped footprint with a projecting gable bay on the façade and a front-gable porch. The main, side-gable block was built in 1975 and the front-gable addition was constructed circa 1996 according to the tax information. It rests on a solid concrete-block foundation, is clad with vinyl siding, and is capped with a cross-gable, asphalt-shingle roof. The house is pierced with 6/6 and 2/2 vinyl-sash windows, one 1-light fixed window, and one single-leaf wood paneled door. One exterior-end, concrete-block chimney rises above the roof. The front-gable porch is supported with square wood posts. Other architectural features of the house include thin aluminum surrounds, a boxed cornice, and fixed shutters. A shed-roof addition was being constructed at the time of the 2005 survey.

Individual Resource Status: **Single Dwelling Non-Contributing** Total: 1
Individual Resource Status: **Garage Non-Contributing** Total: 1

690 Wendell Lane 002-5045-0677

Primary Resource Information: **Single Dwelling, Stories 1.00, Style: Other, ca 1950**

Built circa 1950, this one story, concrete-block, dwelling features a rectangular-shaped footprint with a one-bay wide, shed-roof porch on the façade. It rests on a solid concrete-block foundation and is capped with a side-gable, asphalt-shingle roof. The house is pierced with 6/6 wood-sash windows and one single-leaf door. Two central-interior, concrete-block chimneys rise above the roof. The front porch is covered with plywood and tarpaper. Other architectural features of the house include wood surrounds, a wood cornice, and weatherboard-clad gables.

Individual Resource Status: **Single Dwelling Contributing** Total: 1
Individual Resource Status: **Single Dwelling Non-Contributing** Total: 1

White Diamond Lane

8370 White Diamond Lane 002-5045-1307

Primary Resource Information: **Single Dwelling, Stories 2.00, Style: Other, ca 1800**

Two story in height and three bays wide, this log dwelling features a T-shaped footprint with a rear ell and recessed one-story wings on both side elevations. Resting on a brick pier foundation with brick infill, this house is painted white and the logs are constructed in a square notch. The dwelling is pierced with 6/6 wood-sash windows and a single-leaf beaded vertical-board door. The entrance is illuminated with a 4-light transom. Covering the central entry is a shed-roof porch supported with chamfered wood posts and square balusters. The porch rests on a brick pier foundation. Rising above the side-gable, standing-seam metal roof are two exterior-end brick chimneys both shouldered and corbeled. The wings are clad with beaded weatherboard siding, contain 6/6 windows, and have side-gable, standing-seam metal roofs. Each wing has an exterior-end brick chimney that are shouldered and corbeled and these wings rest on brick foundations. The rear ell is two stories and has one exterior-end brick chimney. The rear ell is clad with beaded weatherboard siding and has a boxed cornice. A screened porch addition is also located on the rear and it is clad with pressed vertical-board siding and has a shed roof. Other architectural features of this house include square-edged sills, vertical-board clad gables, wide eaves, and exposed rafters.

Individual Resource Status: **Single Dwelling Contributing** Total: 1
Individual Resource Status: **Pool/Swimming Pool Non-Contributing** Total: 1
Individual Resource Status: **Tenant House Contributing** Total: 3
Individual Resource Status: **Office Contributing** Total: 1
Individual Resource Status: **Tractor Shed Non-Contributing** Total: 2
Individual Resource Status: **Barn Contributing** Total: 1
Individual Resource Status: **Machine Shed Non-Contributing** Total: 1
Individual Resource Status: **Shed Non-Contributing** Total: 1
Individual Resource Status: **Stable Contributing** Total: 1
Individual Resource Status: **Barn Contributing** Total: 2

**United States Department of the Interior
National Park Service**

**NATIONAL REGISTER OF HISTORIC PLACES
CONTINUATION SHEET**

**Southern Albemarle Rural Historic District
Albemarle County, VA**

Section 7 Page 370

Individual Resource Status: **Corncrib Contributing** Total: 1

Individual Resource Status: **Shed Contributing** Total: 1

White Pine Street

25 White Pine Street **002-5045-1294**

Primary Resource Information: **Single Dwelling, Stories 1.00, Style: Other, ca 1930**

This building originally served as a grocery warehouse for the owner that lived to the front of it at 45 White Pine Street. It was renovated by the current owner in 1999 to serve as a single-family dwelling. This wood-frame house is one story in height, and features a rectangular-shaped footprint with a front-gable block intersecting with a side-gable section. Resting on a solid brick stretcher-bond foundation, this concrete-block dwelling is clad with a log veneer siding and is pierced with 1-light metal-sash windows. The main entry appears to be on the southeast elevation. A shed-roof porch covers the rear elevation of the side-gable block. This porch covers five bays and is supported with square wood posts and has square balusters. This building was remodeled to contain an attached garage that faces Valley Street.

Individual Resource Status: **Single Dwelling Non-Contributing** Total: 1

White Pine Street

40 White Pine Street **002-5045-1293**

Primary Resource Information: **Single Dwelling, Stories 1.50, Style: Bungalow/Craftsman, ca 1920**

One-and-a-half stories in height and three bays wide, this wood-frame bungalow features a rectangular-shaped footprint. Resting on a solid brick stretcher-bond foundation, this dwelling is clad with weatherboard siding and is pierced with 6/6 wood-sash windows and a single-leaf door. Covering the three bays on the façade is a shed-roof porch supported with square wood posts. The porch rests on a brick pier foundation and features a solid balustrade. Rising above the side-gable, asphalt-shingle roof is one central-interior, brick chimney. The façade is adorned with a shed-roof dormer with four 6/6 windows. Each elevation has a one-story, side-gable, recessed wing. The wing on the northwest elevation contains an exterior-end brick chimney and the opposite wing stands on a concrete-block foundation. Other architectural features of the house include wide eaves, knee braces, and square-edged surrounds.

Individual Resource Status: **Single Dwelling Contributing** Total: 1

Individual Resource Status: **Smoke/Meat House Contributing** Total: 1

Individual Resource Status: **Kennel Non-Contributing** Total: 1

Individual Resource Status: **Machine Shed Non-Contributing** Total: 1

45 White Pine Street **002-5045-1295**

Primary Resource Information: **Single Dwelling, Stories 1.50, Style: Tudor Revival, ca 1940**

One-and-a-half stories in height, the original wood-frame dwelling featured an L-shaped footprint with projecting front gable bay. Resting on a pier brick foundation with concrete-block infill, this dwelling is clad with weatherboard siding and is pierced with 6/6 wood-sash windows and a single-leaf door. Covering the three bays of the main block is a shed-roof porch supported with battered wood posts. The porch rests on a brick pier foundation. Adorning the façade of the main block is shallow-pitched, shed-roof dormer with four 6-light awning windows. The projecting front-gable bay features an exterior-front, shouldered and corbeled brick chimney. This front-gable section extends to the rear creating a one-and-a-half story rear ell. In the angle of the rear ell is a large shed-roof addition that stands two stories in height – each story appears to be a separate addition. The upper story is clad with pressed vertical-board siding and the entire section is two bays wide. This same front-gable section features three gable dormers on the southeast elevation. Other architectural features of this house include paired windows, a solid weatherboard balustrade, and exposed rafters.

Individual Resource Status: **Single Dwelling Contributing** Total: 1

Individual Resource Status: **Shed Contributing** Total: 1

Woodchuck Lane

507 Woodchuck Lane **002-5045-0140**

Primary Resource Information: **Single Dwelling, Stories 1.00, Style: Modern Movement, ca 1957**

Two stories high and three bays wide on the north elevation, this dwelling rests on a solid foundation and features a wood-frame

**United States Department of the Interior
National Park Service**

**NATIONAL REGISTER OF HISTORIC PLACES
CONTINUATION SHEET**

**Southern Albemarle Rural Historic District
Albemarle County, VA**

Section 7 Page 371

structural system. The walls are clad with half vertical-board siding and half brick veneer. The side-gable roof is sheathed with asphalt shingles and there is one interior brick chimney. The facade is pierced with 1x1 sliding metal windows. The house is further defined with wide eaves, continuous rowlock sills, 1-light sidelight, and a stone patio on the rear.

Individual Resource Status: **Single Dwelling Non-Contributing** Total: 1

527 Woodchuck Lane **002-5045-0141**

Primary Resource Information: **Single Dwelling, Stories 1.00, Style: Modern Movement, ca 1951**

One story high, this wood-frame dwelling is clad with German weatherboard siding and is resting on a concrete-block foundation. It is capped with a flat roof and the facade is pierced with casement, awning, and fixed 1-light windows. The house is further defined with a 1-light sidelight, wide eaves, 4-light clerestory windows, and cornerboards.

Individual Resource Status: **Single Dwelling Contributing** Total: 1

535 Woodchuck Lane **002-5045-0142**

Primary Resource Information: **Single Dwelling, Stories 2.00, Style: Modern Movement, ca 1975**

Rising two stories high, this three-bay-wide, split-level dwelling is resting on a solid foundation. The wood-frame construction is half clad with a brick veneer and half clad with aluminum siding. It has a side-gable roof and the facade is pierced with 8/8 vinyl-sash windows.

Individual Resource Status: **Single Dwelling Non-Contributing** Total: 1

Woodstock Farm

7882 Woodstock Farm **002-5045-1308**

Primary Resource³⁸ Information: **Single Dwelling, Stories 2.00, Style: Other, ca 1900**

Two stories in height and three bays wide, this wood-frame dwelling features an L-shaped footprint with a one-story rear ell addition. Resting on a random rubble pier foundation with concrete parged infill, this house is clad with vinyl siding and is pierced with 6/6 vinyl windows. Covering the central entry is a half-hipped roof portico supported with square wood posts. The house is capped with a side-gable, asphalt-shingle roof with a center cross gable on the facade. Other architectural features of this house include overhanging eaves and a boxed cornice.

Individual Resource Status: **Single Dwelling Contributing** Total: 1

Individual Resource Status: **Tenant House Contributing** Total: 1

Individual Resource Status: **Tenant House Non-Contributing** Total: 1

Individual Resource Status: **Shed Contributing** Total: 2

Individual Resource Status: **Barn Contributing** Total: 1

Individual Resource Status: **Barn Non-Contributing** Total: 1

Individual Resource Status: **Stable Contributing** Total: 1

Individual Resource Status: **Garage Non-Contributing** Total: 1

Individual Resource Status: **Animal Shelter Non-Contributing** Total: 1

Individual Resource Status: **Machine Shed Contributing** Total: 1

Yellow Springs Place

1410 Yellow Springs Place **002-5045-1270**

Primary Resource Information: **Single Dwelling, Stories 1.00, Style: Other, ca 1970**

One story in height and five bays wide, this brick dwelling features a rectangular--shaped footprint. Resting on a solid brick stretcher-bond foundation, this house is laid in a stretcher-bond veneer, is pierced with 4/4 and 6/6 wood-sash windows, and a single-leaf door. Covering the front entry is a projecting gable portico supported with square wood posts. Rising above the side-gable, asphalt-shingle roof is one exterior-end, brick corbeled cap chimney and one central-interior, stone-clad chimney. Other architectural features of the house include rowlock sills, paneled window spandrels, overhanging eaves, and a boxed cornice.

Individual Resource Status: **Single Dwelling Non-Contributing** Total: 1

Individual Resource Status: **Trailer Non-Contributing** Total: 1

Individual Resource Status: **Garage Non-Contributing** Total: 1

Individual Resource Status: **Shed Non-Contributing** Total: 1

**United States Department of the Interior
National Park Service**

**NATIONAL REGISTER OF HISTORIC PLACES
CONTINUATION SHEET**

**Southern Albemarle Rural Historic District
Albemarle County, VA**

Section 7 Page 372

Southern Albemarle Rural Historic District Resource Count:

	Contributing	Non-Contributing	Individual Resource Totals
<u>Buildings</u>			
Administration Bldg. Count	1	0	1
Animal Facility Count	1	4	5
Animal Shelter Count	15	75	90
Apartment Building Count	1	0	1
Bank Count	1	0	1
Barn Count	189	56	245
Blacksmith Shop Count	2	0	2
Camp Cabin Count	7	5	12
Carriage House Count	2	0	2
Chapel Count	1	0	1
Chicken House Count	5	0	5
Church Count	17	8	25
Church Related Residence Count	0	1	1
Classroom Building Count	1	0	1
Clubhouse Count	3	0	3
Columbarium Count	0	1	1
Commercial Building Count	14	5	19
Corncrib/shed Count	3	0	3
Dairy Count	8	1	9
Dairy barn/Hay barn Count	4	0	4
Dining Hall Count	1	0	1
Distillery/Still Hs. Count	2	0	2
Garage Count	123	217	340
Garage/Dwelling Count	0	1	1
Garage/Wood Shed Count	0	1	1
Gas Station Count	0	3	3
Gatehouse Count	1	2	3
Generator Shed Count	0	1	1
Greenhouse Count	1	12	13

**United States Department of the Interior
National Park Service**

**NATIONAL REGISTER OF HISTORIC PLACES
CONTINUATION SHEET**

**Southern Albemarle Rural Historic District
Albemarle County, VA**

Section 7 Page 373

Guest House Count	16	12	28
Hay Barn Count	5	11	16
Ice House Count	8	0	8
Kitchen Count	16	1	17
Library Count	1	1	2
Lodge Count	2	0	2
Log Building Count	11	2	13
Machine Shed Count	43	52	95
Meeting Hall Count	2	0	2
Milk House Count	2	0	2
Milking barn Count	1	0	1
Mill Count	3	3	6
Multiple dwelling Count	1	4	5
Observatory Count	0	2	2
Office Count	14	10	24
Office/Office Bldg. Count	10	1	11
Other Count	6	12	18
Outbuilding Count	7	2	9
Parish House Count	0	1	1
Pool House Count	3	16	19
Post Office Count	1	1	2
Pump House Count	5	12	17
Quonset Hut Count	2	0	2
Religious Facility Count	0	1	1
Restaurant Count	0	1	1
Restroom Facility Count	1	5	6
School Count	20	2	22
Secondary Dwelling Count	9	21	30
Servant Quarters Count	4	0	4
Service Station Count	5	0	5
Shed Count	396	357	753
Shop Count	14	5	19
Single Dwelling Count	687	773	1460
Slave Quarters Count	5	0	5
Smoke/Meat House Count	43	1	44
Stable Count	34	55	89
Store Count	16	3	19
Store/Post Office Count	1	0	1
Studio Count	0	2	2
Tavern/Ordinary Count	1	0	1

**United States Department of the Interior
National Park Service**

**NATIONAL REGISTER OF HISTORIC PLACES
CONTINUATION SHEET**

**Southern Albemarle Rural Historic District
Albemarle County, VA**

Section 7 Page 374

Tenant House Count	93	32	125
Theater Count	1	0	1
Tobacco Barn Count	1	1	2
Tool Shed Count	1	0	1
Tractor Shed Count	7	41	48
Trailer Count	0	85	85
Warehouse Count	3	6	9
Well House Count	25	30	55
Winery Count	4	0	4
Wood Shed Count	5	11	16
Workshop Count	22	18	40
Building Totals	1960	1986	3946

<u>Sites</u>	<u>Contributing</u>	<u>Non-Contributing</u>	<u>Resource Total</u>
Archaeological Site Count	36	0	36
Cemetery Count	49	5	54
Chimney Ruins Count	0	1	1
Foundation Count	4	0	4
Garden Count	1	1	2
Pet Cemetery Count	0	1	1
Quarry Count	6	0	6
Ruins Count	11	5	16
Trail Count	0	1	1
Sites Total	107	14	121

<u>Structures</u>	<u>Contributing</u>	<u>Non-Contributing</u>	<u>Resource Total</u>
Amphitheater Count	0	1	1
Barbecue Pit Count	3	6	9
Bell Tower/Carillon Count	1	0	1
Bridge Count	7	2	9
Canal Lock Count	1	0	1
Carport Count	0	39	39
Chicken coop Count	58	19	77
Cistern Count	1	0	1
Corncrib Count	35	4	39
Dam Count	3	0	3

**United States Department of the Interior
National Park Service**

**NATIONAL REGISTER OF HISTORIC PLACES
CONTINUATION SHEET**

**Southern Albemarle Rural Historic District
Albemarle County, VA**

Section 7 Page 375

Dovecote Count	1	1	2
Energy Facility Count	0	1	1
Gate/Entry Count	1	0	1
Gazebo Count	0	10	10
Granary Count	2	1	3
Incinerator Count	0	1	1
Kennel Count	1	5	6
Pavilion Count	1	9	10
Playhouse Count	0	6	6
Playing Field Count	0	2	2
Pool/Swimming Pool Count	4	38	42
Poultry Shelter Count	2	0	2
Privy Count	19	5	24
Pump Count	2	1	3
Rail-Related Count	1	0	1
Riding Ring Count	0	6	6
Root Cellar Count	3	2	5
Secondary Structure Count	1	0	1
Shelter Count	0	9	9
Silo Count	14	23	37
Spring/Spring House Count	4	1	5
Storage Count	2	3	5
Tennis Court Count	0	14	14
Water Pump Count	2	1	3
Water Tower Count	1	0	1
Water-Related Count	0	1	1
Well Count	9	2	11
Windmill Count	4	0	4
Structures Total	183	213	396

<u>Objects</u>	<u>Contributing</u>	<u>Non-Contributing</u>	<u>Resource Total</u>
Gravestone Count	2	0	2
Sculpture Count	0	2	2

**United States Department of the Interior
National Park Service**

**NATIONAL REGISTER OF HISTORIC PLACES
CONTINUATION SHEET**

**Southern Albemarle Rural Historic District
Albemarle County, VA**

Section 7 Page 376

Statue Count	1	0	1
Objects Total	3	2	5
District Total	2253	2215	4468

8. STATEMENT OF SIGNIFICANCE

CRITERION A: BROAD PATTERNS OF HISTORY

Areas of Significance:

AGRICULTURE
COMMERCE
COMMUNITY PLANNING AND DEVELOPMENT
CONSERVATION
EDUCATION
ENGINEERING
ENTERTAINMENT/RECREATION

**United States Department of the Interior
National Park Service**

**NATIONAL REGISTER OF HISTORIC PLACES
CONTINUATION SHEET**

**Southern Albemarle Rural Historic District
Albemarle County, VA**

Section 8 Page 377

ETHNIC HERITAGE: BLACK
EXPLORATION/SETTLEMENT
INDUSTRY
POLITICS/GOVERNMENT
SOCIAL HISTORY
TRANSPORTATION

Summary Statement

Settled largely by wealthy Tidewater Virginians as they pushed into the colony's western frontier in the 1720s, the Southern Albemarle Rural Historic District, and eastern/southern Albemarle County in general, initially developed slowly. Large land patents, fertile soil, and a primarily slave-driven agricultural economy based on tobacco production inspired initial settlement in the region. Settlement patterns were strongly tied to transportation routes that included waterways, early roads, canals and turnpikes, creating an intricate system that remains primarily intact and continues to affect modern circulation and growth patterns. Beyond the geographical boundaries of the Rivanna and James Rivers and the western Green Mountains chain, the historic district is partially defined by this intact system of early roads that shaped its agricultural, social, technological, and commercial development. The resulting settlement patterns included distinct plantations and farmsteads as well as scattered rural villages, tied to both river trade and overland travel.

The period of significance extends from circa 1729 to 1955, reflecting an evolving broad range of cultural patterns from early planters' estates to small Reconstruction-period African-American villages to commercial crossroads villages. The district, and its architecture, also represents the gradual shift from agricultural dominance to a more diversified, broad-based economy. The rural agrarian district evidences the historical land use patterns, including fields, gardens, pastures, fence lines, and wooded forests that have evolved over time. The accompanying architecture, ranging from high-style mansions to small vernacular farm buildings to 1920s workers' housing, incorporates a wealth of building types, forms, and styles. The diversity of these resources, dating from the eighteenth-, nineteenth-, and early-twentieth centuries, reflects the evolving cultural patterns of the district's 277 years of non-aboriginal settlement. Through this architectural evolution, the district reflects the development of the agrarian landscape and the rise of a considerable planter class. While Monticello, which is the quintessential site representing Thomas Jefferson, stands as an idealized example of the late-eighteenth-, early-nineteenth-century agrarian farm in Albemarle County, the district also includes numerous other high-style and vernacular resources from the mid 1700s to the present. The district, with Monticello, significantly represents the profound influence that Jefferson had on the nation's agricultural and architectural practices, with numerous buildings constructed by his skilled craftsmen and builders. While dominated by large farmsteads, the district also includes several early villages, including Milton, Howardsville, and Warren, as well as early twentieth-century communities such as Esmont, Keene, Woodridge, and Simeon, and the primarily African-American communities of Rose Hill, Porters, and Blenheim.

Twenty-three properties are currently listed individually on the National Register of Historic Places, including Ash Lawn-Highland, Bellair, Blenheim, Christ Church Glendower, Clifton, Cocke's Mill and Miller's House, Edgemont, Esmont, Estouteville, Guthrie Hall, High Meadows, Monticello (also National Historic Landmark and

**United States Department of the Interior
National Park Service**

**NATIONAL REGISTER OF HISTORIC PLACES
CONTINUATION SHEET**

**Southern Albemarle Rural Historic District
Albemarle County, VA**

Section 8 Page 378

UNESCO World Heritage Site with the University of Virginia), Monticola, Morven, Mount Ida, Mountain Grove, Pine Knot, Plain Dealing, the Rectory, Redlands, Sunnyfields, Westcote, and the William Walker House. Michie Tavern is listed on the Virginia Landmarks Register only. Of the total 83,627 acres within the district boundary, 14,744 acres have been placed under conservation easement as of January 2007.

The Southern Albemarle Rural Historic District is the largest in Virginia, almost linking four neighboring National Register historic districts (Madison-Barbour, Southwest Mountains, Southern Albemarle, and Scottsville) to encompass over 147,000 acres of land in both Albemarle and Orange Counties. Notably, the district meets all four criteria for significance (A, B, C, and D) established by the National Park Service, including broad patterns of history, significant persons, architecture, and archaeology. Specifically, the district is significant for its association with broad historical patterns relating to early settlement and historical development of Virginia's Piedmont region, the advance of transportation routes and types, Reconstruction-era African-American community development, as well as the evolution of agricultural, educational and industrial practices. In addition, the district is historically associated with political leaders important in the national and state arenas. A few of these individuals include Presidents Thomas Jefferson and James Monroe, Senator Andrew Stevenson, Governors Thomas Mann Randolph and Edward Coles, and the missionary Charlotte Digges "Lottie" Moon. Architecturally, the district contains the best collection of buildings influenced by the Jefferson's neo-classical ideals in the world, including Monticello as well as an important collection of designs by Jefferson's craftsmen. Additionally, the district boasts examples of high-style Colonial Revival dwellings, as well as restored Colonial-era and Federal-style architectural designs undertaken by nationally prominent architects. A partial list of Colonial Revival architects who worked in the district includes William Adams Delano, McKim, Mead, and White, Milton Grigg, Floyd Johnson, and Henderson Heyward. Nationally significant landscape architects also restored a number of historic gardens in the district including Annette Hoyt Flanders, who worked at Morven. Monticello's restored landscape as well as the gardens at Redlands, Edgemont, Enniscorthy, and others also reflect significant contributions to landscape design. The district also features important archaeological resources that have been proven to contain significant information about the material culture of Albemarle County and the larger Virginia Piedmont region from circa 1737 through to the early republic period. A majority of the documented sites are located on lands owned by the Thomas Jefferson Foundation. The substantial research on these sites is representative of the overall district's history in within the plantation context. Additionally, one pre-historic Native-American site has been documented in the district, associated with the James River settlements at Warren; however, other sites throughout the district have the potential of yielding further important information on the district's prehistoric and historic development. The primarily intact cultural landscape also retains highly sufficient integrity of design, workmanship, materials, location, and the feeling of a diverse rural community.

HISTORICAL BACKGROUND

Early Settlement 1727-1744

The first permanent white settlers began patenting land in what would become Albemarle County in 1727. At that time, the future county was part of Goochland County, which was formed in 1727. Although there were earlier pioneers that had settled land on the far western frontiers of Goochland, the eastern half was primarily settled by Tidewater gentry moving westward for economic opportunities and fresh land for tobacco cultivation.

**United States Department of the Interior
National Park Service**

**NATIONAL REGISTER OF HISTORIC PLACES
CONTINUATION SHEET**

**Southern Albemarle Rural Historic District
Albemarle County, VA**

Section 8 Page 379

The settlers often chose the most fertile soils and prime building locations for their patent sites. However, the lure of lucrative mineral resources, spurred by the financial success of iron foundries such as Germanna, also affected initial settlement patterns by encouraging the patenting of less fertile mountain land. The eastern half of what became Albemarle County, with its abundance of rich soils, multiple rivers and streams, rolling hills with good drainage, and numerous hardwood forests, presented an ideal landscape to the westward moving settlers.

The earliest recorded patents included lands on both sides of the Southwest Mountains (also called the Chestnut Mountains) in the northeastern portion of what became Albemarle County. In 1727, George Hoomes patented 3,100 acres and Nicholas Meriwether obtained a tract of 13,762 acres. While the eastern half of the county as a whole was enticing due to lack of mountains dividing it from the more populous Tidewater region, the southern portion proved to ultimately be more economically attractive due to the James River. During this period, the James River was one of Virginia's most important transportation corridors, and so proximity to it dramatically aided in the exportation of agricultural products and the importing of finished goods. Due to these advantages, Dr. George Nicholas, whose parcel was located along the James and encompassed the modern village of Warren, is recorded as being the first in the county to officially "seat" his 1729 patent of 2,600 acres. By 1735, other wealthy members of the Tidewater gentry held and seated significant land patents in the County and, not surprisingly, a majority of these were located in the Southern Albemarle Rural Historic District.¹ Of the five large patents issued in 1730, four were located within the district boundaries. These included a 400-acre tract along the James and Rockfish Rivers by George Howard at what became Howardsville, 2,000 acres by Charles Hudson on the Hardware River below Carter's Bridge, 19,350 acres (Secretary's Quarter) by Secretary John Carter on the "Great Mountain" (which became known as Carter's Mountain), and 6,400 acres by Francis Eppes along the Hardware, Rockfish, and James Rivers (an area later traversed by Eppes Creek). Of the three patents in 1731, only Charles Hudson's 540 acres was located within the district. By 1732, there were eight patents, four located within the district. The district's patents from 1732 included 1,200 acres along the north banks of the James River by Thomas Goolsby, 550 acres along Totier Creek by Edward Scott, 400 acres by John Key, and 400 acres near the Rivanna River at Milton by Dr. Arthur Hopkins. Up to this point, all of the land patented in Albemarle was still located in the eastern portion of the county. In 1733 and 1734, there were a total of seventeen patents, and this year also marks the beginning of patents for smaller interior tracts, including Lego farm (currently owned by The Thomas Jefferson Foundation) on the north banks of the Rivanna. Another twenty-five patents were obtained in 1735. Two of these, including the 1,000-acre Tufton parcel on the south side of the Rivanna River by Peter Jefferson and the 2,400-acre tract on the north side of the Rivanna by William Randolph that included Shadwell (where Thomas Jefferson was later born) were found in the district. The year 1737 saw an additional nineteen patents in the county, although by this point a majority of the patents were located in the western and interior portions of the county. The last large patents in the district included Allen Howard's 1742 patent of an additional 2,000 acres along the Rockfish River and the patents of Dr. Arthur Hopkins, who added nearly 4,000 acres to his holdings along Totier and Ballenger's Creeks between 1748 and 1765.

Colonizing the wilderness of Albemarle was somewhat easier than the establishment of other frontier areas due to the fact that the Native American population, primarily the Monacans, had already either been decimated by disease or pushed westward by the Scots-Irish and Germans who were filtering into the Shenandoah Valley. The lack of aboriginal competition aided the young settlement by limiting the number of raids, which allowed

**United States Department of the Interior
National Park Service**

**NATIONAL REGISTER OF HISTORIC PLACES
CONTINUATION SHEET**

**Southern Albemarle Rural Historic District
Albemarle County, VA**

Section 8 Page 380

building and field preparation to advance unhindered. Additionally, Native Americans had already cleared some lands and developed pathways through the wilderness during their long occupation, making it easier to establish the first plantations. *An Economic and Social Survey of Albemarle County* dating to 1922 furthers this point, stating that Albemarle County “was the first ‘mountain resort’ opened up in America, the frontiers of every other colony being unsafe to any but armed men, while here, owing to the advent of the Valley movement, the Indians had not only crossed the Blue Ridge but were now on the farther side of the Valley. No similar area in America was ever more easily colonized.”² Due to the large amounts of fertile unoccupied land, the population of Albemarle increased rapidly in the early settlement period, particularly in the James River region, with a population of 5,275 (3,550 white, 1,725 slave) by 1737.

In 1744, the county of Albemarle was officially established, gaining its nomenclature from the tradition of celebrating the sitting Virginia Governor; William Anne Keppel, second earl of Albemarle. Known as “Big Albemarle,” the county included parts of present-day Appomattox and Campbell Counties, as well as the entirety of Buckingham, Amherst, Nelson, and Fluvanna Counties. In 1761, Buckingham, Nelson, and Amherst Counties were carved from Albemarle, while a small portion of the northeastern corner of the county was taken from Louisa County. In 1777, Fluvanna County was established, reducing Albemarle to its current configuration. By the current county’s initial creation, much of the land was already subdivided, with both large patents as well as a number of 400-acre or smaller sized tracts. Unlike the later frontiers to the west, Albemarle experienced little land speculation beyond the initial “land grab” with much of its patented lands seated and held by consecutive generations of the same family. Historian John Moore relates that the stability of landownership impacted the landscape and culture of the county by “providing the economic basis for a resident landowning class which, in turn, furnished both political and social leadership for years to come.”³

Establishment of Albemarle County 1745-1762

Once established as a county, the organization of a local government was one of the first communal tasks undertaken by the local citizens. The primary task was to select a central governmental seat for the county (which was still the larger “Big Albemarle”). The responsibility to determine a new courthouse site was left to a group of commissioners appointed by the Virginia General Assembly. The first convened magistrates for Albemarle included Joshua Fry, Peter Jefferson, Allen Howard, William Cabell, Joseph Thompson, and Thomas Ballou, who all concurred that the location for a new courthouse should be along the important and centrally-located James River. Typically in Virginia, a site for a new county seat was on land owned by a commissioner, who would donate the land in expectation of the increased value of his adjacent land once a town was established. Although not an appointed commissioner, Samuel Scott, son of Edward Scott who had patented 550 acres along the James River near Totier Creek in 1732, offered to erect a courthouse, jail, stocks, and pillory at his own cost if the location was upon his lands. To avoid the problems associated with river flooding, the site ultimately chosen was a bluff on an adjoining parcel owned by Scott’s brother, Daniel Scott, at his Scott’s Landing/Belle Meade/Valmont plantation.

Also by custom, the establishment of the courthouse square and construction of the courthouse was left to the appointed trustees. However, it was again Scott who undertook this responsibility and he chose to model the courthouse after the existing Goochland County courthouse and employed John Moore as the undertaker.⁴ While

**United States Department of the Interior
National Park Service**

**NATIONAL REGISTER OF HISTORIC PLACES
CONTINUATION SHEET**

**Southern Albemarle Rural Historic District
Albemarle County, VA**

Section 8 Page 381

nothing remains of the original courthouse or any of the associated buildings, records do reveal that Daniel Scott and John Lewis both operated ordinaries near the courthouse, which provided “good, wholesome, and Cleanly Lodging and Diet for Travellers and Stablage &c. for Horses.”⁵ Daniel Scott was also licensed to operate a ferry from his plantation to the other side of the James River, while William Battersby operated one crossing Totier Creek; both ferries were established to make it easier to reach the courthouse.

Historically, courthouse squares were centrally or prominently located on the town plat, often developing into lively town centers. The primary streets, which traditionally formed a perimeter around the courthouse square, were expanded outward to form a formal street grid, with cross streets added to divide the larger divisions into individual lots. Lots surrounding the square were primarily improved by important businesses and so provided an “opportunity for most segments of society to transact personal business, renew acquaintances, and participate in both the great and small events that affected the community” on bustling court days.⁶ Furthermore, as the number of businesses grew, the business community itself became a regional economic magnet, and so the importance of being located next to the courthouse lessened in importance. This pattern is particularly evident for the Scott’s Landing courthouse site. Even though nothing remains above ground at the site of the courthouse, the commercial district that was established to take advantage of its proximity to the courthouse developed into the region’s most important commercial center. The town, officially established as “Scottsville” in 1818, continued to thrive until the ascendancy of the railroad diverted its commerce, and its prosperity, to Charlottesville in the mid-nineteenth century.

Many of the eastern Albemarle early settlers did not live on the land until after their slaves had first cleared several fields and laid out the general plantation; often just building a small claim house initially. By 1745, 160,000 acres of land in Albemarle County were divided into 191 patents, averaging approximately 830 acres each. The rural eighteenth century farm complexes, spread over vast acreage, resembled small autonomous villages with numerous outbuildings constructed to support the main dwelling, which was often perched on a hill. The supporting outbuildings primarily included kitchens, icehouses, slave quarters, granaries, smokehouses, barns, dairies, schools, chapels, and other domestic and agricultural-related dependencies. As the agrarian “village” grew and the economy became more complex, gristmills, taverns/ordinaries, schools, stores, and churches further enhanced the landscape beyond the self-contained plantation. Although the early eighteenth-century domestic architecture of these large, self-sufficient plantation complexes often consisted of simple log dwellings, including claim houses, much more substantial architecture reflecting the owner’s growing wealth soon emerged. Houses that reflect the early move to a more substantial architecturally significant model include Viewmont, Shadwell, Bellair, and Plain Dealing, among others.

In addition to houses, early settlers also constructed buildings for commercial and industrial purposes. It is known that between 1745 and 1763 at least one tinker, weaver, blacksmith, and haberdasher, as well as several carpenters were located in the county. A forge also existed near Carter’s Bridge that reflects an early attempt at iron production in the district. After the Revolution, commercial activity in the county increased, primarily tied to the expansion of wheat and the associated milling industry, as well as the increased tobacco trade at river ports such as Milton and Scottsville. However, stores and commercial interests along overland transportation routes also rose at this time. Samuel Dyer constructed the small store that became known as “Plain Dealing” soon after

**United States Department of the Interior
National Park Service**

**NATIONAL REGISTER OF HISTORIC PLACES
CONTINUATION SHEET**

**Southern Albemarle Rural Historic District
Albemarle County, VA**

Section 8 Page 382

he purchased the adjacent plantation in 1787. Located at the crossroads of the Staunton to James River Road and the stage road to Charlottesville, the store stood at the center of the community, which included a tavern, wagon stop, post office, store, voting place, and trading post.⁷ Other early stores are known to have been located near Howardsville, Scott's Landing, Milton and Warren, although there were undoubtedly more.

Despite these early attempts at commercial and industrial enterprises, agricultural pursuits were by far the dominant economic activity, and the primary crop of the early Albemarle County plantations was tobacco. Although corn, vegetables, and other crops were planted for individual consumption, tobacco was king. Not only a powerful cash crop, tobacco also served as legal tender at a time when the Colony did not have a widely circulated currency. The transplantation of the institution of slavery into the region was also a direct result of tobacco cultivation. It is important to note that few Albemarle plantations owned more than fifty slaves, with the vast majority of farms only possessing a handful. However, the extent of slave labor is more clearly revealed in the population census records. In 1790, the county population was 12,585 with 6,835 white (54%) and 5,750 black (45%). While the cultivation of tobacco remained an important cash crop and played an important role in the region's economy into the twentieth-century, it began to be supplanted by wheat by the last quarter of the eighteenth century.

The transition to wheat from tobacco was not representative of an evolution of the general Tidewater agricultural practices, and was instead influenced by the region's soils and its proximity to German and Scotch-Irish settlers found in the western part of the county. Indeed, Albemarle County's initial settlement is particularly significant, as it represents the frontier between the westwardly pushing Tidewater gentry and the eastwardly moving German and Scotch-Irish settlers of the Shenandoah Valley. This dichotomy of settlement styles ultimately resulted not in a clash of cultures, but instead in a significant merging of agricultural practices. John Hammond Moore explores this idea in *Albemarle: Jefferson's County 1727-1976*, revealing that while the Tidewater settlers brought with them a slave-based economy with "a get-rich quick, single crop outlook" modeled on the established Tidewater society, the German/Scotch-Irish settlers instead established small family-run farms that were not dependant on tobacco or slave labor. Agricultural practices of the German/Scotch-Irish included raising wheat, corn, and cattle, practicing crop rotation, housing animals in barns, and the progressive use of manure as a fertilizer. While recorded later in the history of the county, an 1815 traveler's account also demonstrates this geographical division of agricultural practices by stating that "From here [the western Albemarle town of New York] westwards tobacco culture completely discontinues."⁸

The Tidewater immigrants, rather than rejecting the practices of the German/Scotch-Irish, instead eventually moderated the risks of the unstable tobacco markets by incorporating the sustainable methods of diversified agriculture that had been developed in the Valley.⁹ However, the groups did not intermix geographically and the Tidewater gentry, who accounted for a majority of the region's settlers, primarily occupied the flatter eastern portions of the county. The Germans and Scotch-Irish, who were descendants of the settlers who originally immigrated into Pennsylvania for economic and religious reasons, instead settled the mountainous western lands. Even though these lands were less fertile, the Germans and Scotch-Irish were attracted to them due to their proximity to the existing German/Scotch-Irish population centers in the Shenandoah Valley. However, they also were by far a minority in the county (comprising only about ten-percent of the population) and other than

**United States Department of the Interior
National Park Service**

**NATIONAL REGISTER OF HISTORIC PLACES
CONTINUATION SHEET**

**Southern Albemarle Rural Historic District
Albemarle County, VA**

Section 8 Page 383

providing progressive agricultural ideas, they did not have a noticeable impact on the district's landscape.

Like the early cultural and geographic divisions that were found between the eastern and western halves of Albemarle County, divisions were also quickly established within the eastern portion. The northern half (which includes the Southwest Mountains Rural Historic District) and the southern portion (the Southern Albemarle Rural Historic District) were originally separated physically by the Rivanna River. This geographical division was soon reinforced by the establishment of the Three-Notched Road, which paralleled the river. The fractious nature of the region was recognized politically in 1761, when the northern Fredericksville Parish was split from the southern St. Anne's Parish. The older St. Anne's Parish, which included the entire historic district, had two established churches in the district; Ballenger's Church and the Old Forge Church. The churches remained intact through the Revolution, but declined after state sponsorship was ended with the Act of Disestablishment. Neither church remains standing, but the sites of both are located in the district.

Early Development of the Road System

Because a vast majority of the early economy of the region was dependant on the exportation of tobacco, the early roads in the district were quickly established to tie the large plantations to ports on the James River. The fairly sophisticated system of roads that developed was primarily created to aid in moving the large hogsheads of tobacco to the river ports. However, roads were also laid out to provide an overland trade link between Richmond and the Shenandoah Valley. In addition, because Albemarle's location west of the fall line made river navigation unpredictable throughout much of the year, the roads would prove to be immensely important to the early development of the district.

One of the first tasks undertaken by the newly established local government was the appointment of surveyors to lay out a system of roadways within the vast wilderness. The first appointed surveyors for Albemarle, James DeFoe, Charles Lynch, and John Woody, were aided in the construction of the roads by the legally enlisted help of all male tithables living along the routes.¹⁰ Due to its proximity to the economically important James River, one of the region's earliest routes, River Road (Route 626), was established in 1731 to connect Goochland Courthouse to the mouth of the Rockfish River. The early completion of the River Road, coupled with the adjacent river, also helps to explain the early rapid settlement of southeastern Albemarle County and indeed a majority of the early patents in the area date to after 1731. Other routes in the district were established soon thereafter, including privately financed routes. By 1737, Secretary John Carter developed the Secretary's Rolling Road as a route to move his tobacco hogsheads to the Bremo Plantation port in neighboring Fluvanna County (and later extended to the Lower Secretary's Road to access Carter's Tye River plantation in Nelson County). The Secretary's Rolling Road followed the ridges between the Rivanna and Hardware Rivers and demonstrates how the routes of the early roads were established according to local geography. Peculiar curves, however, were often present, not due to geographical obstacles, but due to a law that forbid a road to transverse through any fenced property.

Similarly, Martin King cleared what became Martin King's Road near Woodridge in order for his goods to reach a port on the Rivanna River at the village of Union Mills in Louisa County as well as the Louisa Courthouse. Another important early road was Mountain Ridge Road, which developed in 1736 and was later extended into,

**United States Department of the Interior
National Park Service**

**NATIONAL REGISTER OF HISTORIC PLACES
CONTINUATION SHEET**

**Southern Albemarle Rural Historic District
Albemarle County, VA**

Section 8 Page 384

and remained, the Three Notched Road in 1742. This road was an important east-west route running along the north side of the Rivanna River.¹¹ This vital and influential artery linked the northern and southern halves of the county to Richmond by land. A road order in 1745 extended a route from the Three Notched Road near Shadwell to Carter's Bridge, following the east side of Carter's Mountain. In 1746, a precursor to Route 20 was established accessing Carter's Bridge and the Secretary's mill from the north. It was then extended to reach the courthouse on the James River, serving as a stage road. Another road established in 1747 was a road running from Martin King's Road to James Taylor's ford along the Hardware River.¹² Additional roads were established and by 1748 the general network of roads throughout Southern Albemarle County was fairly well established.

The late eighteenth century also saw the construction of bridges in the district, even though fords remained the most prevalent means of river crossing. The Carter's Bridge area featured two early bridges over the Hardware River, while Christopher Hudson built a third bridge over the Hardware near his Mount Air plantation. A fourth bridge was built across Moore's Creek on the Scottville Road. All of these bridge sites lay within the boundaries of the Historic District and only one other eighteenth century bridge, Free Bridge across the Rivanna, is known to have existed in Albemarle County.¹³ The almost exclusive placement of early bridges in the district relates to its burgeoning economy and trade as opposed to other regions of the county.

As surface routes became more established, the plantations slowly grew less isolated with citizens embracing the growing market villages and social/political centers. These routes, and the tobacco culture which spurred them, further helped to define the district by dictating the location of later settlement patterns, including the sites for plantations and farms, as well as stores, post offices, villages, crossroads communities, churches, schools, and taverns.

Even though a large overland transportation network had been established by the mid-eighteenth century, the roads remained difficult to pass even in the most favorable weather conditions. These difficulties made water travel a preferred alternative whenever water levels permitted. The Southern Albemarle region was fortunately sited between two rivers; the James on the south and the Rivanna on the north. To accommodate the increasing amount of tobacco which was being exported from the region, the James River was cleared for navigation further to the west by 1740. This feat considerably affected the region's development, including the establishment of important port towns along both rivers. By 1744, Scott's Landing (later Scottsville), Albemarle County's first governmental and social center, was established, and soon thereafter Warren and Howardsville began to develop.

As the westernmost navigable points along the James River, these villages spawned a lucrative trade economy by providing a link for trade between the Tidewater, Richmond, and the Shenandoah Valley. The prosperity that developed in these transportation centers, in turn, transformed the villages into important economic centers for the region as a whole. Furthermore, the success of these James River port communities spurred competitive growth along the Rivanna River at Milton; another important eighteenth-century transportation route on the northern edge of the district.

Revolutionary War Period (1776 to 1783)

By the time of the Revolutionary War (1776-1783), Albemarle County had been transformed from a speculative frontier settlement into an established, thriving agricultural, as well as intellectual, community. While the county

**United States Department of the Interior
National Park Service**

**NATIONAL REGISTER OF HISTORIC PLACES
CONTINUATION SHEET**

**Southern Albemarle Rural Historic District
Albemarle County, VA**

Section 8 Page 385

saw little action on home soil during the Revolutionary War, many of its distinguished citizens made political, military, and intellectual contributions to the cause. Of particular note, a handful of free black citizens were enlisted as Albemarle County soldiers in the Revolution, revealing that some emancipation had occurred by this point. In 1779, Hessian soldiers captured at Saratoga were transferred from Massachusetts to Virginia for imprisonment. While the prisoners were housed at the Barracks near Charlottesville, some of the officers enjoyed housing at hospitable county homes. Major General William Philips resided at Edward Carter's Blenheim plantation, while Colle hosted Hessian Major General Baron von Riedesel, who on occasion dined at Monticello.¹⁴ Monticello, home of Thomas Jefferson, who at that time was the Governor of Virginia, also played a small role in the Revolutionary War. British Lieutenant Colonel Banastre Tarleton attempted to raid and capture Jefferson at Monticello, after he and the legislature fled from Richmond. Tarleton's efforts were thwarted by the quick-riding patriot Jack Jouett who warned Jefferson of his approach.

During the Revolutionary War, Albemarle County, which remained almost untouched by the war, continued to grow and prosper. At this time the district was home to a number of the county's most prominent citizens. A personal property tax list from 1782 reveals that the county's three wealthiest residents all resided within the historic district boundaries, including Edward Carter, Esq., Thomas Jefferson, and Robert Carter Nicholas. Carter owned 237 slaves, 198 cattle, 62 horses, mules, and colts, and four wheels; owing 128.13 pounds in taxes. Jefferson paid seventy pounds for the possession of 129 slaves, 106 cattle, 23 horses, and six wheels, while Nicolas was taxed sixty-five pounds for his property that included 120 slaves, 65 cattle, and 29 horses.¹⁵

Economic and Cultural Success in the Federal Period (1783-1828)

During the post-Revolutionary War period, significant advancements in the district were stimulated by wheat production and the continued success of agriculture in general. The rise of agricultural production in the early nineteenth century had created a sizeable planter class in eastern Albemarle. Leading Albemarle County families, such as the Coles', Carters and the Jeffersons, developed large plantations with imposing manor houses and vast collections of supporting landscapes and outbuildings. Among these early plantation complexes are many of the district's most significant architectural resources, including Donegal (Oakland), Dawson's Mill Farm, Glendower, Morven, Bellair, Plain Dealing, Highland, Edgemont, and Redlands, to name a few. Additionally, the district was home to citizens who would play prominent political roles in Virginia as well as on the National stage. All of these economic, architectural and political developments unmistakably mark the Federal Period as the most important and significant period in the district's history.

Agricultural Development During the Early Federal Period

Much of the arable land in the region had been claimed for agriculture by 1790. At this juncture, Albemarle began to wholeheartedly convert from the monoculture of tobacco to a more diverse agricultural base led by the production of wheat. Although the wheat boom has been associated with the increased demand during the American Revolution, it was not until 1796 that the region appears to have fully adopted the new cash crop.¹⁶ However, tobacco remained an important commodity in the region well into the second half of the nineteenth century despite the sharp loss of British markets. Albemarle County historian, John Moore, points out that the differences between Tidewater and Piedmont culture was subtle, yet dramatic, creating a more democratic, agricultural-based society. He states that "Of utmost importance was the fact that upland tobacco, which usually

**United States Department of the Interior
National Park Service**

**NATIONAL REGISTER OF HISTORIC PLACES
CONTINUATION SHEET**

**Southern Albemarle Rural Historic District
Albemarle County, VA**

Section 8 Page 386

was too coarse, never produced great wealth. Within three or four decades Thomas Jefferson and his neighbors were searching for new crops to rejuvenate their troubled agricultural economy. In fact, they proclaimed loudly and with much truth that the rude plant was ruining their fields. In the absence of great fortunes there were no Westovers, no vast gangs of slaves numbering in the hundreds....It would appear that the local mansion houses that arose between 1780 and 1850 were paid for, not by agricultural produce alone, but from income derived from the sale of lands outside of Albemarle, shrewd investment in stores, canals, turnpikes, and railroads, and perhaps the loan of money to neighbors at exorbitant rates of interest.”¹⁷

It was noted that in Albemarle, “the vigor born of a frontier life was tempered by association with many of the best minds in the colony.”¹⁸ Albemarle’s agrarian culture remained dominant throughout the nineteenth century, due in part to the innovative farming techniques put forth by the county’s leading citizens. Thomas Jefferson was profoundly influential as a founding member of the nationally important *Albemarle Agricultural Society*, which also included James Madison, Thomas Randolph, John H. Cocke, and W.D. Meriwether, as well as others, as members. Chartered in 1817, the Society promoted agricultural improvements, which included the use of fertilizers, contour plowing, animal husbandry, and crop rotation. Progressively thinking, they also sponsored competitions for agricultural inventions, farm improvements, and restorations of worn-out land. Brought to the national stage through *American Farmer* and the *Richmond Enquirer*, the society was responsible for transforming the region’s farming practices from the traditional soil-decimating approach toward a more scientific and conservationist system of agriculture.¹⁹ The Society was also responsible for the first county fairs, beginning in 1825 and lasting until the 1840s. Agriculturally oriented, the fair promoted competition in horses, cattle, swine, sheep, agricultural implements, domestic manufactures of woolen and cotton goods. The Hole and Corner Club succeeded the Society. Additionally, the results of Jefferson’s own interest in agriculture, gardening, and landscape design came to fruition at Monticello. Many of his experiments are extensively documented through detailed journals and letters. Existing roundabouts continue to trace the field patterns that he used when experimenting with crop rotation. Jefferson’s influence in the district was profound, with many of the noted political and intellectual leaders of his day visiting Monticello to discuss a vast array of intellectual pursuits. His close friendships with James Madison (of nearby Montpelier) and James Monroe encouraged their participation in local affairs, with Monroe spending much of his life at Highland (now Ash Lawn-Highland), a property adjacent to Monticello.

Other intellectual advancements occurred in the first quarter of the nineteenth century that had a profound effect on the district. In 1819, the University of Virginia in Charlottesville was established, providing an intellectual nucleus for the rural agriculture-based county. The location in Charlottesville further boosted the town’s development as the county seat. Founded by Jefferson, the nationally significant University of Virginia stands as a monument to his intellectual, political, and architectural prowess. From its establishment to the present, the influence of the University has affected the district including its attraction to citizens, architects, and other professionals that have lived and worked in the district.

While Albemarle’s economy remained driven by the production of tobacco and wheat during the first half of the nineteenth century, other agricultural pursuits were increasingly important, including the rise of beef cattle production. Manufacturing facilities were also historically active in nineteenth century Albemarle County. By 1820, the county included ten tanneries, seventeen saw mills, seven tobacco factories, twelve flour mills, four

**United States Department of the Interior
National Park Service**

**NATIONAL REGISTER OF HISTORIC PLACES
CONTINUATION SHEET**

**Southern Albemarle Rural Historic District
Albemarle County, VA**

Section 8 Page 387

carding machines, a printing office, a hatter's shop, a carriage shop, and two distilleries.²⁰ There were also forty-eight mills and manufacturing facilities within the county, although two-thirds of those were located in the northern Fredericksville parish. Two distilleries also operated in Albemarle in 1820, including one at Warren. Joseph Martin's *Gazetteer* notes that the 1830 population for Albemarle County was 22,618. By 1832, Martin reveals that there were 6,439 slaves, 5,276 horses, sixteen studs, ninety-six coaches, forty-three carry-alls and forty-seven gigs in the county.

Commercial and Industrial Activity

Almost from the beginning, residents of Albemarle County actively pursued alternative methods to achieve economic stability outside of the plantation complex. Transected by the numerous rivers and streams, Albemarle County developed an important milling industry soon after the area's settlement, which aided in the growth of the local economy. Many of the early landholders established mills, including John Carter at Carter's Bridge and William Harris on Green Creek, among others. Although industrial in nature, the milling industry was tied directly to the production of natural resources within the region. As the amount of wheat and corn grown in the district increased, so did the number of grist and flour mills. Other industrial practices still based on the natural resources of the land, include sawmills, brickyards, slate and soapstone quarries, tanyards, cotton mills, and distilleries. Both Warren and Milton also boasted tobacco warehouses and inspection stations in addition to mills, making them important concentration points for both of the region's primary agricultural commodities.²¹ Finally, America's wine industry began at Colle Plantation in 1774. Count Philip Mazzei of Italy, a friend of Jefferson's, experimented with viticulture, establishing America's first wine company, whose shareholders included George Washington, George Mason, and Thomas Jefferson. Mazzei initially purchased 400 acres near Simeon, but Jefferson added an additional 2,000. Cultivating both wild and domestic grape varieties, Mazzei began to prove successful in the venture before deploying to Europe as a spokesman during the Revolution. In his absence, the wine company and vineyards were completely destroyed.²²

The Growth of the River Trading Towns

The continued growth of agriculture and trade aided in the growth and prosperity of the port towns along the James and the Rivanna rivers. Villages along the Rivanna, including Milton, Shadwell, and North Milton, all had the additional benefit of the establishment of a sluice and a canal at Milton Falls; as well as close proximity to the Three Notched Road and the plantations of the Southwest Mountains region. These improvements were sponsored by Thomas Jefferson and Thomas Mann Randolph and further opened the river to bateaux traffic. The success of Milton, and marginally of North Milton and Shadwell, would soon spur a competition between the Rivanna port towns and Charlottesville, which worked to develop its own port named "Port of Piraeus". The towns located along the James River continued to thrive in the last quarter of the eighteenth century, with the canal system there being the first in operation in the nation. These towns included Scottsville, Warren, Howardsville, and the town of Hatton, which later grew around the milling industry at Hatton Grange.

Warren, located at the mouth of Ballenger's Creek, was laid out with a small number of lots and dwellings. The impetus for the town's settlement arose in 1791 as an attempt to establish a transportation and shipping center to rival Scott's Landing and Milton. Growth was spurred by the thriving local flour-milling and distillery business of Wilson Cary Nicholas of Mount Warren.²³ A large stone tavern was erected in the village by Jacob Kinney,

**United States Department of the Interior
National Park Service**

**NATIONAL REGISTER OF HISTORIC PLACES
CONTINUATION SHEET**

**Southern Albemarle Rural Historic District
Albemarle County, VA**

Section 8 Page 388

while a mill and distillery were run by Samuel Shelton. Nicholas also built a tobacco warehouse in the small river port. Dependent on Valley wheat for his mill and distillery operations, Nicholas envisioned gaining control of the Valley trade and creating a thriving James River town. Although never to be a large town, Warren enjoyed local prominence as a tobacco port, with successful supporting businesses. Warren was incorporated in 1795 and Nicholas went on to focus his energies on establishing a road from the Shenandoah Valley to Warren. Road orders from 1791 reveal that the route he proposed incorporated some existing roads and roughly ran from Milton's Ford near present-day Alberene, down Colonel Coles' Church Road, past Esmont Plantation, down the Irish Road to Tuley's Hill (Porter's) and Glendower. The final section was to extended from Dyer's Store and ended at "the Town of Warren."²⁴ Nicholas' efforts eventually materialized and the project officially became known as the James River Turnpike in the 1820s. However, Nicholas, who served as Governor of Virginia, had by then turned his attention to politics and the route of the turnpike changed so that it was ultimately terminated at Scottsville. Because the town never established a major overland transportation link with the valley, it never grew beyond a local trading center. Interestingly, Warren has also been revealed archaeologically as one of the Late Woodland period village settlements of Native Americans along the James River, representing the aboriginals' shift to river-located village settlements.²⁵

Howardsville, located at the mouth of the Rockfish River, was established on the James River around the West Cote plantation of Allen Howard, who had patented much of the surrounding land. Initially a small settlement of a few houses and a store, Howardsville later enjoyed success with the rise in dominance of the canal system. An early commercial enterprise at Howardsville was started by Charles Irving, a Glasgow merchant who married a Jordoun of Locust Hill. Residing at his uxorial Locust Hill, Irving established a mercantile store in nearby Howardsville.²⁶ Court records reveal that Irving's Store was in operation prior to the American Revolution. The town prospered by the mid-nineteenth century, featuring a bank, three hotels, general stores, churches, a Masonic hall, and a number of dwellings.

Hatton, the smallest of these villages, emerged around the milling industry at Hatton Grange and the nearby ferry landing. As seen surviving at the site of the village, and on the 1907 Massie map, it once contained a store/post office and several dwellings. Similar to Warren, Hatten lacked an improved road to link it directly to the Shenandoah Valley, so it also never was to achieve the economic success of Milton or Scottsville. However, the ferry, which still operates today, ensured that the village never disappeared completely from the landscape.

Rivanna River Villages

The success of the James River port communities, as well as the establishment of canals at the falls near Richmond, spurred competition from landowners along the Rivanna River. Spearheaded by the Rivanna River Navigation Company and Thomas Jefferson, the village of Milton was established in 1789 to help landowners profit from the growing trade networks. The new port town on the Rivanna provided a centrally-located shipping port in close proximity to the growing city of Charlottesville, the Southwest Mountains region, as well as providing a second major port for Southern Albemarle. Located on 100 acres of Bennett Henderson's land known as "The Shallows," Milton was sited at the Rivanna River's natural head of navigation and laid out in half-acre lots.²⁷ In 1789, early land owners included Christian Wertenbaker, Joel Shiflett, Edward Butler, Richard Price, James Key, John Key, William Clark, Jacob Ogelsby, George Bruce, and Joseph J. Monroe. The town had

**United States Department of the Interior
National Park Service**

**NATIONAL REGISTER OF HISTORIC PLACES
CONTINUATION SHEET**

**Southern Albemarle Rural Historic District
Albemarle County, VA**

Section 8 Page 389

an ambitious start and quickly became the one of county's main commercial hubs. It eventually came to serve as the primary shipping point for almost three-quarters of Albemarle. By the mid 1790s, the young town boasted dwellings, mills, warehouses, inspection stations, and other businesses that supported the bustling economy, which was focused primarily on tobacco warehousing, wheat processing and shipping. At this time Milton was as large as Charlottesville and a more important commercial center. Establishments in the town included Henderson's tobacco warehouse, Henderson's merchant mill, Fleming and McClanahan, Henderson and Conrad, Peyton and Price, Divers, Rives and Company, Brown, Rives, and Company, Martin Dawson, William and Julius Clarkson, and David Higginbotham and Company, among others. However, the growing dominance of wheat production and transportation is what really escalated Milton's prosperity. The location of Milton also provided one of the few crossings for the Rivanna River, with McGehee's Ford located near the town. Jacob Ogelsby operated a ferry at Milton as early as 1794 and a school existed by 1806.

The town of Milton continued to thrive until improvements to the Rivanna River by-passed the port. The improvements were organized and promoted by the Rivanna Navigation Company, which was established in 1806. Its goal of opening the Rivanna to Charlottesville was reached in 1812, a date which also marks the official beginning of the town of Milton's decline. However, an 1815 account of the county by Christopher Ebeling reveals that the early nineteenth-century character of Milton was still intact during his visit. He states that the town contained "about twenty-five houses, a post office, a public tobacco warehouse, a tobacco display besides a grain display. There is here in general a repository of local products which are traded in the same way as at Charlottesville [a town that is described as having about three hundred residents]." ²⁸ By 1835, Milton had declined to "16 dwelling houses, 2 mercantile stores, and 1 tanyard. There was also a grist mill and Baptist Church across the river. The population consisted of about sixty whites and ten free blacks." ²⁹ The rate of decline continued into the middle of the nineteenth century. Finally, after a flood in 1870 destroyed a majority of the settlement's structures, it was no longer even recorded as being a town.

The success of Milton spurred the development of two other shipping towns along the north bank of the Rivanna; North Milton and Shadwell. Both shipping center sites are included within the boundaries of the Southern Albemarle Rural Historic District. The town of Shadwell developed near the river around the circa 1757 grist mill established by Peter Jefferson. Its initial setting was also influenced by its location near the intersection of Three-Notched Road (Route 250) and Old Mountain Road (Route 22). Although the mill was destroyed by floods in 1771, Thomas Jefferson rebuilt the mill and expanded the potential of the site with a canal on nearby high ground. The mill complex included a toll mill, a sawmill, and a flour mill. Shadwell was described in 1835 as featuring a carding factory with almost 100 workers, a sawmill, several general stores, shops and dwellings; all located near the Rivanna River. The cotton factory has been investigated by archaeologists from Monticello. Around 1850, the factory burned and was abandoned instigating a rapid decline of the village. Later in the mid-nineteenth century, the village of Shadwell shifted from its early riverside location to the Three-Notched Road (Route 250) and Louisa Road (Route 22) location to take advantage of the new railroad. The new site, once called Shadwell Depot, is located just between the Southwest Mountains and Southern Albemarle Rural Historic Districts.

The town of North Milton was located on the lands of Thomas Mann Randolph, part of a large land grant

**United States Department of the Interior
National Park Service**

**NATIONAL REGISTER OF HISTORIC PLACES
CONTINUATION SHEET**

**Southern Albemarle Rural Historic District
Albemarle County, VA**

Section 8 Page 390

acquired by William Randolph of Tuckahoe Plantation in 1735. Thomas Mann Randolph, after seeing the prosperity and economic success at Milton, decided to attempt to mimic Milton's achievements by establishing a rival town on the northern banks of the Rivanna River. Because North Milton was closer to the busy Three Notched Road, Randolph wagered that his town would quickly overwhelm the existing town of Milton. Specifically, he thought North Milton would "grow to considerable size as from the nature of the country around the river and the course of the roads" since "much more than half of the produce actually received at Milton arrives from the opposite side of the river." Forty-six men petitioned for the establishment of North Milton, and in 1800 the town was officially established. A few buildings in the new village were quickly constructed and by 1802 Randolph owned a storehouse, a dwelling, and a lumber house. Furthermore, by 1810 he had constructed a stone warehouse and owned a tobacco warehouse and inspection station. However, only one lot was ever sold and Randolph's vision was never realized. He later relocated from nearby Edgehill and made the property his home. All that remains of the town is located at the Clifton property.

Transportation Improvements during the Federal Period

In response to Albemarle's agricultural prosperity, and to the increase in trade originating in the Shenandoah Valley, existing transportation routes were improved and new ones were created during the early nineteenth century. Many of these improvements were aided by the Fund for Internal Improvements created by the Virginia General Assembly in 1816. The fund would spur the development of turnpikes as well as canals and, later, railroads across the state. The first major new transportation route in the district to take advantage of the fund was the circa 1818 Rockfish Gap Turnpike. This connection was envisioned to directly link the Shenandoah Valley to Scottsville, and thus Richmond. In 1826, the Staunton and James River Turnpike, as the Rockfish Gap turnpike came to be called, was successfully completed, a feat which greatly boosted Scottsville's economy and its development as a port town. Other transportation improvements in the early-nineteenth century focused trade and travel through both Charlottesville and Scottsville, which resulted in the slow decline of the two other main centers of trade; Milton and Warren. However, the new transportation routes resulted in the development of small crossroads communities throughout the district. Many of these villages, such as Glendower, Keene, and Boiling Spring, were never to rise to the prominence once held by Milton or Warren, but they have, however, remained visible historical references on the landscape.

Architectural Improvements in the Early- to Mid-Nineteenth Century

In addition to promoting the development of towns and villages, the growth of agriculture and trade in the district resulted in significant increased wealth for local citizens. This wealth stimulated the construction of a collection of high-style Federal and Classical Revival houses unrivaled in the state; including the dwellings at Edgemont, Mountain Grove, Redlands, Enniscorthy, Estouteville, Morven, the renovations to Monticello, Bellair, and Esmont, among others. These architectural masterpieces defined a gentry class that maintained a substantial amount of political and economic power in the Colony. Prior to the turn of the nineteenth century, many of the buildings, such as Bellair and Plain Dealing, exemplified the form and style of a generalized late-Georgian, early-federal style that was found throughout the larger Piedmont region. However, beginning around 1800 the growing influence of Thomas Jefferson and his interpretation of British Palladianism began to have an impact on the district. About circa 1800, dwellings such as Redlands, Mountain Grove, and Edgemont started to feature

**United States Department of the Interior
National Park Service**

**NATIONAL REGISTER OF HISTORIC PLACES
CONTINUATION SHEET**

**Southern Albemarle Rural Historic District
Albemarle County, VA**

Section 8 Page 391

classical proportions and floor plans based on rational geometric shapes. The dwellings initiated the development of what would become the largest collection of houses in the United States to use a style sub-type known as Jeffersonian Classicism. Other examples of houses reflecting Jefferson's influences are Esmont, William Walker House, Monticello, Estouteville, Sunnyfields, and Tallwood, among others, which were constructed by his skilled workmen.

Re-entrenchment and Decline: The District in the Antebellum Period

While still reaping the benefits of wheat production, the 1830s marked the beginning of a decline in the prosperity for the district and Albemarle County as a whole. The western frontier had moved significantly westward and the young able-minded "men on the make" followed their own destinies, just as their ancestors had done settling Albemarle County just a few decades prior. Additionally, the advent of the railroad would effectively by-pass Scottsville and anoint Charlottesville as the region's principal population center. Finally, the district's average, and often over-worked, soils could not compete with the fertile fields of the Shenandoah Valley and the productive farmlands being brought into cultivation further west.

Slavery in the Mid-Nineteenth Century

Even though the population of the county continued to increase between 1820 and 1860, its rise was sluggish due to the Great Western Migration. More specifically, the number of enslaved persons also increased during this period, despite the adoption of less labor-intensive and diversified agricultural practices. Indeed, slavery was still widespread in the district and, as 1850 census records reveal, of the 943 farmers in the county, 743 were slaveholders.³⁰ By 1860, the slave population had increased to over sixty percent of the 22,924 persons living in Albemarle County. As the economy of the county was largely agricultural, the majority of slaves worked as field hands, although skilled craftsman and domestic servants were also significant in number. Significantly, of Monticello's slave population, at least half were skilled laborers and craftsmen, demonstrating that the diversification that had come to the region's agriculture had also affected its enslaved laborers.³¹

While there were free African Americans in the county throughout this time, they represented less than three percent of the population during these years.³² The very small free African-American minority was primarily due to a law requiring relocation from Virginia within twelve months of freedom.³³ Albemarle County census records for 1850 reveal that most free African Americans were farmers or domestic servants living not in the cities or villages, but in small rural African-American enclaves, including the establishment of Free State in central Albemarle, or in scattered dwellings. In 1850, there were there were 104 free black households in the county. After the Civil War, the numbers of rural free black communities would increase and persist in the district, eventually including Porters, Rose Hill, Chestnut Grove, and Blenheim.

Antebellum Transportation Expansions

Despite the slowing economy, the district did continue to expand industrially and commercially, mostly as a result of continued efforts to improve transportation. By 1840, Scottsville featured the James River and Kanawha Canal, which was envisioned to extend eventually from Richmond, VA to Covington, KY on the Ohio River; linking Eastern Virginia to the Midwest. The canal increased trade on the river by allowing free travel when the James River's water levels were too low to navigate. For a brief period this canal brought unprecedented

**United States Department of the Interior
National Park Service**

**NATIONAL REGISTER OF HISTORIC PLACES
CONTINUATION SHEET**

**Southern Albemarle Rural Historic District
Albemarle County, VA**

Section 8 Page 392

prosperity to both Scottsville and southeastern Albemarle County as a whole. Reaching Lynchburg by 1840, the canal was eventually extended to Buchanan, but the juncture with the Kanawha River in West Virginia never materialized. In part, the failure to make this vital connect was due to the rise of the railroad.

Efforts at improving turnpikes were also made during this period, although the improvements did not bring much success. In 1847, the Staunton and James River turnpike was reorganized with the headquarters of the company moved from Staunton to Scottsville. Improvements were made to the road, but the choice of planks over macadam proved to be a crippling one and signaled the beginning of the turnpike's decline. The turnpike era in the district lasted until after the Civil War when many fell into disrepair with the lack of the money for maintenance and the continued rise of the railroad.

Given the railroad's effect on the trade flowing through the canals and over the turnpikes, Scottsville's period of success began to wane in 1852 when the Louisa Railroad Company, which had arrived in Charlottesville by 1850, finally reached the Shenandoah Valley. The ascendancy of the railroad marked a profound change in the development of Southern Albemarle, as most of the rail routes by-passed the once commercially vibrant district. One exception was the Richmond and Allegheny Railroad that paralleled the James River, connecting Howardsville to Scottsville. While other parts of the county experienced great development with the establishment of railroad communities, Southern Albemarle remained a rural agrarian region. The district would also not see the rise of railroad related villages, such as Ivy, Keswick and Cobham, which were common in other parts of the county. One exception was the establishment of a railroad depot at Shadwell. However, the center of the town shifted from the river to an area just north of the district in order to accommodate the railroad. Significantly, despite a direct route through the district, the railroad did stimulate agricultural production in eastern Albemarle, greatly helping the region's overall economy and continued agricultural preeminence.³⁴

Antebellum Commerce, Industry and Agriculture

Although the district historically sustained an active agricultural economy, manufacturing was on the rise in Albemarle County by 1840. A sampling of the agricultural census that year reveals a cotton manufacturer (1), tanneries (13), distilleries (4) producing 1,900 gallons of distilled spirits), flour mills (15), gristmills (51), and sawmills (46), among other industries throughout the county. However, these enterprises were primarily related to the processing of the district's agricultural production and natural resources. In the early 1860s, the county's economy had also begun to decline, but records reveal that flour and gristmills (34), saw/lumber mills (16), and plaster mills (4), among other industries, were still in existence. Albemarle County was also home to a small number of successful manufacturing establishments in the 1860s. The greatest number of these was devoted to the milling of flour and meal, but also included cooperages (1), woolen goods (2), boots/shoes (5), leather (6), and (1) thresher/agricultural implement shop. The records do not relate which of these establishments were in the district, but the preponderance of mills marked on later maps suggests that extensive processing of raw materials was occurring in the district.

Agricultural pursuits remained dominant at mid-century with tobacco, wheat, Indian corn, and oats being the principal crops cultivated. Additionally, there was a surge in tobacco production and profitability by 1860 due to improved market conditions, the widespread use of fertilizers, railroad and canal systems, and favorable weather

**United States Department of the Interior
National Park Service**

**NATIONAL REGISTER OF HISTORIC PLACES
CONTINUATION SHEET**

**Southern Albemarle Rural Historic District
Albemarle County, VA**

Section 8 Page 393

conditions.³⁵ The county produced 1,456,000 pounds of tobacco in 1850, rising to 5,429,395 pounds in 1860. This helps explain Scottsville's continued rivalry with Charlottesville, despite the fact that Scottsville's population was only a little over a third the size. Charlottesville featured 1,890 residents versus 666 in Scottsville. By the Civil War, Albemarle County was also at the forefront of livestock production in Virginia.³⁶ This early focus on livestock would continue to grow throughout the late-nineteenth and early-twentieth centuries.

The list of county voting districts in 1850 reveals that Southern Albemarle continued to hold its place as the county's most populated region. Of the twenty districts on the list, six were located with the district's boundaries, including Porter's, Warren, Milton, Scottsville, Monticello House, and Howardsville.³⁷ An Albemarle County map from 1859 reveals that the most prominent communities within the district included Milton, Carter's Bridge, Sewell's Bridge, Howardsville, Warren, Scottsville, and Shadwell. The district also remained a center for wealth in the county, including the long line of wealthy landowners of the Coles and Carter families. However, in 1860, the wealthiest individual in the county was William P. Farish, a stage road entrepreneur who lived at Hillcrest (002-5045-1592). He owned 131 slaves and had an estimated worth of \$309,760.³⁸ The Coles family as a whole, however, was by far the wealthiest in the county and was valued at more than \$800,000.

Civil War and its Aftermath

Beyond the destruction of much of the James River and Kanawha Canal, as well as Scottsville's warehouses, factories, and stores by Major General Philip Sheridan, the district did not witness any major action during the Civil War. Instead the war's impact was most heavily felt on the region's economic viability, including a profound change in culture that came with the abolishment of slavery. Additionally, many of the district's estates were plundered, as many were directly located along Sheridan's route from Charlottesville to the James River. John Moore accounts that "food was seized, storehouses and homes broken into, horses taken, and slaves by the hundreds joined the triumphant army."³⁹ The estate of Scotland was burned, while Monticola was ransacked, the mill at Hatton Grange (Mountain View) was ruined, and in Howardsville, Sheridan and his 10,000 Union troops "pilfered homes and stores, destroyed a mill and tannery and made himself more infamous by stealing blooded horses and shooting their colts in the fields."⁴⁰

The most significant result of the war, other than emancipation, was its effect on the economy. With the destruction of the transportation routes and the slow construction of a new labor system, the district's economy came to a grinding halt during the war and reconstruction period. However, the district retained its stature within the context of Albemarle County. Three of the county's top four wealthiest citizens lived within the Southern Albemarle district, including Samuel Moon, Peyton S. Coles, and T.S. Coles. The depression in the local and regional economy following the Civil War can be seen in the limited building construction during this period. Notable exceptions to this trend are the African-American villages that were established and flourished after the war when freed African Americans were a majority in the county's population. Rose Hill, Porter's and Blenheim are surviving examples of these post-Civil War settlements.

The continued decline of wheat's profitability, due to a combination of smaller farm parcels and the increased production in the Midwest, also slowed the economy. The district responded by further diversifying agricultural

**United States Department of the Interior
National Park Service**

**NATIONAL REGISTER OF HISTORIC PLACES
CONTINUATION SHEET**

**Southern Albemarle Rural Historic District
Albemarle County, VA**

Section 8 Page 394

production during the reconstruction period. Included in the new agricultural pursuits were sheep husbandry, orchards, vineyards, and beef/dairy cattle operations. The new diversified agricultural patterns affected the landscape by turning the large tobacco and wheat growing tracts into pasture land and orchards. Coupled with an influx of Northern capital, these diversified agricultural pursuits slowly spurred the local economy in the decades following the Civil War. While the damaged canal along the James River was rebuilt after the war, it never regained its pre-war profitability and limped along until the late 1870s. Instead, the railroad continued its ascendancy, which resulted in the continued decline of Scottsville.

An 1864 map of Albemarle County by Major General J.F. Gilmer, shows Scottsville, Warren, Howardsville, Woodridge, Milton, Shadwell, and Porter's Precinct (previously referred to as Toley's Hill) as the most prominent communities. Mills include North Milton, Farish's at Moor's Creek, Timberlake's, Jones', Johnson's, Albemarle Mills, Dillard's, Warren, Gilmer's, Gilmer's sawmill, and Scottsville, among others. Churches are also shown on the map, including Howardsville, Sharon, Mt. Zion, Warren, Woodlawn, Christ Church, two African Churches, BMH Church, and Temple Hill Church. The map is interesting as it depicts woodland and pastures, with much of the district still covered in vegetation.

In 1870, the county's total population was 27,544, of which 12,500 were white and 14,994 were black. The Peyton Green Map of 1875 shows an increase in the number of mapped crossroads and villages, suggesting a rise in population, as well as stores and mills. The major villages are unchanged except for the crossroads community of Woodridge located at the intersection of Martin King's Road and the Secretary's Rolling Road. The map denotes mills, which include North Milton Mills, Coles Mill, Johnson's Mill, Diggs Mill, Rives Mill, Staples Mill, Glendower Mill, Lewis Mill, Gilmer Mill, Harris Old Mill, Family Mills, and Stovers Mill. A sawmill is also noted on Carter's Mountain. Stores include Stuarts' Store near Colle, Harlan's Store near Boiling Spring, Coles Store near Estouteville, and Eubanks Store near Beaver Dam. Distilleries, churches, quarries, shops, prominent estates, and other property owners are also listed.

Late-Nineteenth Century Economic Prosperity

It was not until the late 1870s and early 1880s that the district again began to witness renewed prosperity through the infusion of capital and immigrants from the northern states. Additionally, the location of mineral deposits, instead of transportation routes, would begin to dictate the establishment of new settlements in the district. These deposits, consisting of slate and, more importantly, soapstone, would redefine the character of the district and shape its development into the twentieth century. Significantly, despite this important industrialization trend, the district remained overwhelmingly agricultural.

Soapstone Industry, Alberene

The widespread impact of northern industrialization was instrumental in the rise of the soapstone industry, whose quarries further helped to spur the local economy. In Alberene, the soapstone business prompted the growth of the whole mill village from the quarry, to the industrial machine shops, to the manager's row and worker housing.

Although Native Americans in Albemarle County had used soapstone for generations, it was not until the early 1880s that the mineral spurred an enormously prosperous commercial industry in the area. The mineral, a

**United States Department of the Interior
National Park Service**

**NATIONAL REGISTER OF HISTORIC PLACES
CONTINUATION SHEET**

**Southern Albemarle Rural Historic District
Albemarle County, VA**

Section 8 Page 395

hydrous magnesium silicate form of talc, was used extensively in the building industry and was primarily quarried in New Hampshire and New York prior to the discovery of the Virginia quarries. The dense, metamorphic stone is composed of magnetite, dolomite, chlorite, and talc. The softness of talc gives the material its soapy texture, which inspired its name soapstone. The ease of quarrying and the lasting quality inspired the substance to be used extensively as a building material for a vast range of purposes from floor stones and countertops to decorative architectural features like lintels, mantles, and door sills. Additionally, its extraordinary thermal property “makes it highly desirable for hearths, furnaces and culinary utensils. Its non-conductivity made it perfect for switch panels, circuit breakers, and other components in the burgeoning nineteenth-century electrical industry, while its resistance to acids and bases still makes it invaluable for laboratory sinks. And besides such industrial and practical home uses, soapstone’s lovely veining, range of hues, and softness have attracted sculptors since prehistoric times.”⁴¹

James Serene, who had worked in soapstone quarries in Frankestown, New Hampshire, established a plumbing and soapstone business in Brooklyn, New York, soon after the Civil War. The venture, established with Jacob York, was called the York and Serene Soapstone Works. In 1874, the business was amicably split, with Serene gaining control of the soapstone portion of the company. With dwindling supplies of the material in the Northeast, Serene was forced to seek new sources. He visited Albemarle County, which he was familiar with after serving in the army, where soapstone had been used for sills, hearthstones, and fireplace linings for years. Additionally, the mineral was widely used for foot warmers in carriages, sleighs, and beds.⁴² Serene was shown large outcroppings of the stone near Johnson’s Mill Gap on the east side of Fan Mountain in the Ragged Mountains. Impressed with the quality of the local stone, Serene soon established a new soapstone company in Albemarle County. Partnering with a successful box manufacturer from New York named Daniel J. Carroll, and affiliating with a financier named John G. Porter, Serene established the first large-scale commercial soapstone business in Virginia in 1883, known as the Albemarle Soapstone Company. The company was established on an almost 2,000-acre tract known as Beaver Dam Farm, which they purchased for \$30,000. After gaining clear title to the land, Serene opened the first quarry in 1884. It was soon discovered that both the quality and extensiveness of the Albemarle crop of stone was even greater than originally thought, stretching across an almost fifty-mile vein. Luckily for Serene, the vein, which became known geologically as the Albemarle-Nelson Belt or the Lynchburg Belt, is reported to be the largest deposit of soapstone in the world, extending from Albemarle County through Nelson and Amherst Counties to Campbell County. The scarcity of soapstone suitable for commercial purposes, on a worldwide scale, made area business endeavors even more lucrative.

Daniel Carroll, a business entrepreneur and marketing strategist, decided to promote the local stone with the distinctive trade name of “Alberene,” a contraction of the names Albemarle and Serene. Changing the name of the company and town to Alberene, Carroll and Serene were wildly successful with their company, manufacturing a vast array of products, ranging from laundry tubs, stair treads, window sills, fireplace surrounds, and elaborate architectural features, to laboratory equipment and electrical industry components, to headstones and funerary slabs. Alberene was established as a typical company town with a manager’s row of high-style dwellings (complete with elaborate soapstone detailing), smaller neighborhoods of company-owned vernacular dwellings with individualized names including Quality Row, Stumptown, Dogtown, Gospel Hill, Speartown, and Sunshine Hill, along with mills, assembly shops, stores, depots, and other company-related buildings.

**United States Department of the Interior
National Park Service**

**NATIONAL REGISTER OF HISTORIC PLACES
CONTINUATION SHEET**

**Southern Albemarle Rural Historic District
Albemarle County, VA**

Section 8 Page 396

Significantly, many of the buildings were constructed using scrap soapstone, especially the foundations and chimneys, as were the sidewalks that connected the buildings. The vastness of the company town is related in a December 1899 correspondence exchange between company officials Samuel Purcell, Secretary of the Alberene Soapstone Company, and George Bostwick, one of the domestic engineers for the company in New York. The letter lists the buildings on the site for valuation, which included a warehouse, depot, lumber, saw & grist mills, quarry office, old blacksmith shop, new blacksmith shop, a company dwelling house, the new machine shop, mill (under construction), a store, oil house and tank, boarding houses, numerous tenant houses, a barber shop, several barns, doctor's offices, the old boiler and hoist house, the new boiler & hoist house, a granary, a hay shed, a four-stall stable, and new tenement houses.⁴³

Many of the goods produced were rough-cut on site, but shipped to the company's New York, Boston, or Chicago locations for finer detailing. The main office in New York City served as the company headquarters and featured a large sales showroom, which sent products across the United States, to Europe, and to South America. By 1900, the Alberene location of the company included 250 employees.

In response to Alberene's success, other entrepreneurs began to realize the vastness of the area's soapstone vein and the lucrative nature of the business, providing competition to the Alberene Soapstone Company. Companies included the Phoenix Soapstone Company (later known as the Standard Soapstone Company owned by Nelson County industrialist Thomas Fortune Ryan), the Alberoyd Company of Esmont, the Piedmont Soapstone Company, the American Soapstone Company, the Charlottesville Soapstone Corporation of Esmont, and the Old Dominion Soapstone Company, among others. However, only one such venture truly rivaled the successful Alberene company. Undertaken by Captain James W. Foster and Carl A. Wiehle, the business was located in Nelson County, just over the Albemarle County line, in the village of Schuyler, where the vein of soapstone extended over two thousand feet in length and three hundred feet in width.⁴⁴ The mills at Alberene were retained for working the stone and a railroad line, the Nelson and Albemarle, was constructed to span the seven miles that separated the two company towns. Completed by 1906, the railroad included stops at Alberene, Coles, Esmont, Melvale, Damon, Ruffin, Schuyler, Bridgeport, Hamilton, and Rockfish.

The mills at Alberene continued to cut Schuyler-quarried stone until they were closed in 1916. After the closure of the Alberene site, much of the equipment and machinery was moved to Schuyler. Significantly, the company expanded further with the acquisition of the soapstone works at nearby Old Dominion, owned by the Old Dominion Soapstone Corporation, which included several quarries, a mill, and various real estate holdings. The company expanded again in 1918 with continued modernization of its mill works. In 1919, soapstone was reported as Nelson County's largest manufacturing industry, while Schuyler was listed as being the largest soapstone manufacturing plant in the world.⁴⁵

By the end of World War I, Schuyler's soapstone industry was experiencing unprecedented success, producing up to 70,000 square feet of finished material a month with an entire shop in Alberene devoted to the production of laundry tubs.⁴⁶ By 1925, the company was employing 1,000 workers with the thirty-fifth quarry in operation between Alberene, Schuyler, and Old Dominion. Local competitors continued to emerge, including Thomas Fortune Ryan's Standard Soapstone Corporation, located between Norwood and Arrington in Nelson County, and

**United States Department of the Interior
National Park Service**

**NATIONAL REGISTER OF HISTORIC PLACES
CONTINUATION SHEET**

**Southern Albemarle Rural Historic District
Albemarle County, VA**

Section 8 Page 397

the Alberoyd Company of Esmont in Albemarle County. Alberoyd, which attempted to cash in on the Alberene name, primarily marketed soapstone waste products, or dust, which was used for asphalt roll roofing, a fire retardant in mines, foam rubber molds, and pipe filler, among other uses. Due to this threat, Alberoyd was purchased by the Virginia Alberene Corporation and a dust plant was constructed at Damon to continue the manufacturing of this profitable by-product. Currently, a more extensive study of the state's soapstone resources is being conducted by the Department of Historic Resources. Once this report is complete, more extensive knowledge of Alberene, Damon, and Old Dominion's soapstone deposits may be discovered, allowing a modern investigation and assessment of the district's archaeological resources.

Slate Industry, Esmont and Slate Hill

Although not as profoundly successful as the soapstone industry, slate was another industrial pursuit that had significant economic success within the district. While a slate quarry was established in the early nineteenth century on the Esmont plantation, it was not until the late nineteenth century with the establishment of the Standard Slate Company that the operation gained widespread success. Overton, also known as Slate Hill for its association with the mineral, also featured a slate quarrying operation and pencil factory. The town of Esmont, named for Esmont Plantation where the town was founded, grew around this slate industry. The town itself developed in a linear fashion along a circa 1898 railroad spur line that connected Alberene and Esmont to the Chesapeake and Ohio Railroad.⁴⁷

The economy of Esmont in the early twentieth century was centered around slate quarrying, which is evidenced by the slate pier foundations supporting many of the town's historic buildings. Esmont was also a financial center for the region in the early twentieth century and holds one of only three historic banks in the county found outside of Charlottesville. The town also featured at least three stores, a railroad depot, an Episcopal Church and a high school. The site of the slate quarries still remains undeveloped and several, small dry-laid stone structures, along with the quarries themselves and railroad abutments, remain intact. Also similar to Alberene, Esmont features a large Victorian house that was built to house the manager of the quarry. The fortunes of Esmont paralleled those of Alberene, although the fact that the town had developed a small individually-owned commercial core allowed it to survive longer than its northern company-owned cousin. Today, the center of Esmont is the Esmont National Bank, which now serves as a post office. Currently a quiet residential village, the town as a whole has had trouble finding an economic rhythm for several decades. However, Esmont has retained a vibrant African-American population that was recently the focus of an oral history project sponsored by the Carter G. Woodson Institute. Through this project, and a collection of letters from the African-American educator Benjamin Yancey, Esmont has become a significant source of knowledge for those studying rural early-twentieth-century, African-American communities.

Post-Reconstruction Agriculture and Commerce

The industrialization that started in the late nineteenth century never expanded past the villages associated with the Alberene, Esmont, and Slate Hill quarries, although Damon and Old Dominion were also associated with the soapstone business. While the villages of Alberene and Esmont continued to prosper into the twentieth century, few other industrial changes were made to the farms and rural communities that make up the district. Instead, agriculture remained the prime economic force with the newly established orchard business producing apples and

**United States Department of the Interior
National Park Service**

**NATIONAL REGISTER OF HISTORIC PLACES
CONTINUATION SHEET**

**Southern Albemarle Rural Historic District
Albemarle County, VA**

Section 8 Page 398

peaches, viticulture becoming profitable (by 1900, census records reveal that there were 240,864 grape vines in the county), and a significant emphasis was placed on raising sheep and cattle (both for beef and dairy products). Horse breeding also took root in the region, although the *Albemarle Agricultural Society* had previously proposed the practice earlier in the century. One such specialty horse breeding operation, as revealed by John Moore, was undertaken at the Southern Albemarle estate of Ellerslie, owned by Captain R.J. Hancock.⁴⁸ An account of Ellerslie's success after the close of the Civil War, which undoubtedly mirrored other estates in the region, states that the "the stock fencing and agricultural implements were not in the best condition—for Sheridan had passed through the country. Additions have been made to the place until it now comprises 1,800 acres of land, a merchant mill, excellent barns, stables, &c. Every field and paddock is supplied with an abundance of pure water while there is not an acre of marsh land upon the tract. In spite of the vicissitudes of war and other pestilences, the farm for forty-seven years has made its own corn and provender, not a dollar's worth of either being purchased in that period."⁴⁹ By 1878, the estate featured forty thoroughbred race horses, including some that proved nationally successful. By the 1920s, neighboring Morven Farm also featured a renowned horse breeding farm, established by Charles Stone. Nydrie Farm produced two Kentucky Derby winners, Northern Dancer and Jet Pilot, as well as many other successful racehorses.

The continued agricultural success was noted in the 1880 census records, which reveal that Albemarle remained the fourth richest county in Virginia with a farm value of \$6,015,736. An 1888 account of Albemarle County states that Albemarle was unrivaled in its soil, climate, landscape advantages, and accessibility to markets, with corn and wheat the thriving crops.⁵⁰ The growing of cereal grains, stock-raising, dairying, and orchard production are also listed as important agricultural pursuits. In the 1880 census records, the county included 5,897 horses, 636 mules, 986 oxen, 4,834 milch cows, 7,617 other cattle, 10,832 sheep, and 20,302 swine. By 1887, the number of dairy and beef cattle had remained relatively constant with a value of \$260,000.

Chataigne's Gazetteer of 1884-1885 gives a general description of the district through its profession and commercial composition. J.L. Dawson and W.G. Murch were local magistrates, while Wingfield Brown was an attorney in Howardsville. Other listed professions include John Carter (distiller, Glendower), William Brown (Druggist, Howardsville), Peyton S. Coles (Druggist, Estouteville), and C.B. Davis and Son (Druggists, Woodridge). Coach and wagon builders in the district were located in Woodridge, near Hardware, in Howardsville, in Glendower, and Carter's Bridge. General Merchandise stores included ones at Hardware, Howardsville, Glendower, Warren, Woodridge, and Carter's Bridge, with most places having more than one establishment. Three hotels were located in Howardsville, with an iron foundry and liquor dealer also in business there. A millinery was located in Warren. Primary corn and flour milling establishments were in operation at Shadwell, Glendower, Estouteville, Howardsville, Woodridge, Carter's Bridge, and Warren, while saw mills operated at Estouteville, Woodridge, and Carter's Bridge. The mills at Glendower, Woodridge, and Carter's Bridge featured millwrights. Physicians were located in Carter's Bridge, Howardsville, Estouteville, and Warren. Woodridge also included a saddlery and undertaker. Estouteville featured a wood dealer. A listing of principal farmers is given for Carter's Bridge, Estouteville, Glendower, Howardsville, Shadwell, Simeon, Warren, and Woodridge; revealing the prominence of these villages in the mid-1880s.

The 1907 Massie map of Albemarle County reveals the district's primary early twentieth century villages and

**United States Department of the Interior
National Park Service**

**NATIONAL REGISTER OF HISTORIC PLACES
CONTINUATION SHEET**

**Southern Albemarle Rural Historic District
Albemarle County, VA**

Section 8 Page 399

post offices, which include Milton (Voting Place), Simeon, Woodridge (Post Office), Overton (Post Office), Carter's Bridge (Post Office and Voting Place), Blenheim (Post Office), Alberene (Post Office and Voting Place), Glendower (Post Office), Keene (Post Office), Esmont (Post Office), Porter's (Post Office and Voting Place), Damon Depot, Damon (Post Office), Howardsville (Post Office and Voting Place), Fultown, Boiling Spring, Warren (Post Office), Hatton (Post Office), Stony Point, Browntown, and Shadwell (Post Office). The map also reveals the locations of both white and African-American schools, as well as the names of the prominent roads, waterways, land owners, estates, and mineral deposits. Mineral deposits identified in 1907 include soapstone, iron, limestone, red sandstone, brownstone, chlorite, amethyst, slate, mica schists, and graphite.

As Charlottesville developed into the region's unrivaled city-center in the early 1900s, the county remained predominately rural. The population of Charlottesville had risen to 6,449 in 1900, while the county as a whole featured 28,473 residents. The Scottsville magisterial district, which included most of the Southern Albemarle Rural Historic District, was the most populous of the six county districts with 6,645 residents.⁵¹ As better roads were created to access Charlottesville, many small general stores and villages throughout the countryside saw a steep decline in business, including Porter's and Milton, among others. By the mid twentieth century, Scottsville remained the only viably commercial center in the southeastern region of Albemarle. In 1913, a railway was proposed to link Charlottesville to Alberene, which would then link to the C & O railroad along the James River, but it never materialized. Charlottesville remained the vital rail link in the county and smaller rail stop communities expanded in response, including Shadwell. In response to the new transportation route, the village center shifted from the river to the railroad depot, located along the Three-Notched Road.

Agriculture in the first quarter of the twentieth century continued to dominate the rural economy with considerable progress made in farming methods. Non-population census records from 1920 show that the 3,165 farms in Albemarle County were worth \$28,189,780, with almost seventy percent of the population relying on agriculture for a living. That value ranked Albemarle sixth in the state for farm values. Farm size was smaller than previous decades, with the majority between 100 and 175 acres. However, there were 133 farms larger than 500 acres in the county. Approximately 464 of the farms were run by tenants in 1920, which declined from 590 in 1900. By 1910, the renowned Albemarle Pippin apple, made famous by Andrew Stevenson, began to be grown in commercial quantities in the county. By 1919, Albemarle was the third largest producer of apples in the state. Livestock values rose forty-seven percent between 1910 and 1920, with a total value of \$2,189,442 that year. Other important crops were hay, orchard fruits, corn, oats, and rye, with the production of beef cattle also important. Interestingly, 48,000 pounds of tobacco were produced, but Albemarle only ranked 38th in the state in production quantities. By 1921, Albemarle was the ninth wealthiest county in Virginia.

The late nineteenth and early twentieth century brought wealthy northerners and urban southerners who were attracted by the picturesque countryside.⁵² With this population influx, the late nineteenth and early twentieth century saw dramatic changes in the architectural development of the county, including the rise of the Country House Movement, which heavily impacted certain areas of the county, including Keswick and Greenwood. Interestingly, the movement does not appear to have had much of an affect on the overall landscape of Southern Albemarle. Two notable exceptions include the construction of Guthrie Hall and Nydrrie. Guthrie Hall was built in 1901 for John Guthrie Hopkins and features a quartz stone main dwelling designed by Stanford White of

**United States Department of the Interior
National Park Service**

**NATIONAL REGISTER OF HISTORIC PLACES
CONTINUATION SHEET**

**Southern Albemarle Rural Historic District
Albemarle County, VA**

Section 8 Page 400

McKim, Mead, and White. Complete with a private rail stop, the estate exemplified the tenants of the County House Movement. Similarly, Nydie was an exuberant fifty-room Scots Baronial castle on Green Mountain constructed in the Victorian mode (now demolished). Built in 1898 by architect D. Wiley Anderson of Richmond for Harry Douglas Forsyth of New Orleans, Nydie also featured an enormous brick stable complex which was also designed in the Victorian mode (still extant).⁵³ The grand stables also reveal the importance of the region's horse breeding economy.

With a shifted economy and a widespread lack of slaves and servants, the size and scale of housing during this period was, in general, much smaller than the grand dwellings of previous decades. However, the rural economy was again on the rise and impressive Colonial Revival-era estates were still emerging, including Coleswood, New Woodville, Maple Hill Farm, Fairview, and Lion's Watch, among others.

Education in Southern Albemarle County

Education in rural eighteenth-century Virginia was often limited to small in-home schools, private tutors, or field schools, and the history of education in Albemarle was no different. Formal school training was primarily limited to the wealthy, while those of more moderate means were taught basic reading and writing skills at home. A small handful of private academies also appeared in the county in the eighteenth century. The few fortunate enough to seek collegiate learning were sent away from Albemarle to renowned schools like the College of William and Mary in Williamsburg or to the Northeast.

Interestingly, despite the absence of an educational system, by the late-eighteenth century eighty-six percent of local land owners were able to sign deeds and possessed a basic educational proficiency. Although Thomas Jefferson proposed establishing a public education system, larger county schools were not initiated until well after the Civil War. By 1817, Central College opened in Charlottesville and was soon transformed into the University of Virginia. By 1840, there were thirty-nine schools (primary and secondary) in the county that educated 786 students. In St. Anne's Parish alone there were twenty-three schools, educating 442 students; resulting in a higher literacy rate in the southern half of the county.⁵⁴ By 1850, the State Literary Fund had been renewed to help educate the poor.

After the Civil War, Freedman's schools were established and an emphasis was placed on rural education. In 1869, the Freedman's Bureau repaired schools in Charlottesville and constructed one in Scottsville. Schools soon followed in Glendower and Mount Pleasant. However, census records from 1870 reveal that 10,000 of the county's residents, most former slaves, could not read or write.⁵⁵ The same year, Virginia instituted a public school system with fifty-seven schools throughout the county. Even with the new public school system, many wealthy students were still educated in private academies, while others continued to be educated at home.

Significantly, in 1913, Sears, Roebuck and Company President Julius Rosenwald initiated the largest single program benefiting public schools for African Americans in the South since the Reconstruction years. His private contributions and subsequent Julius Rosenwald Fund Rural School Building Program motivated rural communities desiring better schools. His program was a success and by 1928, one in every five rural schools for African-American students in the South was a Rosenwald school. Rosenwald schools housed one-third of the

**United States Department of the Interior
National Park Service**

**NATIONAL REGISTER OF HISTORIC PLACES
CONTINUATION SHEET**

**Southern Albemarle Rural Historic District
Albemarle County, VA**

Section 8 Page 401

region's rural African-American schoolchildren and teachers. At the program's conclusion in 1932, Rosenwald's financial aid had produced 4,977 new schools, 217 teachers' homes, and 163 shop buildings in 883 counties of fifteen states, representing a total investment of over \$28 million in contributions and tax revenues. Within the Commonwealth of Virginia, the Rosenwald Fund was responsible for the construction of 332 schools. The schools were constructed using standard plans, all of which include gabled roofs and banks of windows. Of the seven Rosenwald schools constructed in Albemarle County, only one is located within the district boundaries, the Scottsville School. However, the Rose Hill School and the Chestnut Grove School, also built for black students – while not constructed using Rosenwald Funds – are based on the same ideas and feature very similar plans.

By the 1920s, improvements to the school system were apparent and six accredited schools were located in the county, including one in Scottsville. Alberene, Esmont and Damon also featured unaccredited high schools. Although not located within the district boundaries, the University of Virginia in nearby Charlottesville continued to play a role in the intellectual process of the district.

Rise of Charlottesville in the Twentieth Century

By the 1920s, transportation networks were again expanding due to the growing popularity of the automobile. Automobile travel, road building campaigns, and the rise of truck farming also resulted in changes to the agricultural economy and the rural landscape. The widespread adoption of the automobile impeded development of rural towns, as local residents often bypassed regional rail stop towns and crossroads communities in favor of larger commercial interests in the city centers of Charlottesville and Richmond. As Charlottesville grew and prospered, the county grew more and more rural. Many once thriving crossroads communities, such as Porters and Milton, were abandoned as trains and automobiles zoomed by en route to the bustling city, by passing the once prosperous villages. Only small communities with gas stations really felt any resurgence during the early period of the automobile. As the small crossroads local communities declined, many schools and churches were consolidated and community life began to be centered in Charlottesville. The Good Roads Movement of the 1920s greatly improved prominent roads in the district, promoting tourism and truck farms. With the rise of the tourist industry and the nationwide lure of Monticello, tourism in the area was on the rise. By 1938, Monticello boasted over 8,000 visitors a year. However, agricultural pursuits remained the dominant economic force in the county. Corn, hay, fruit, dairy products, and beef cattle, as well as horse husbandry, were the dominant agricultural products from the 1930s to the 1950s. The cultivation of pulpwood rose drastically in southeastern Albemarle during this period as well, an industry that continues today.

The Great Depression, World War II, and a regional depression in land prices lasting until the 1960s further insulated the district from drastic change. Although the county did see two industries arise during World War II, including a rubber plant in Scottsville and a frozen foods company in Crozet, the Southern Albemarle district remained rural. This period is also marked by the slow decline and stagnation of the local economy. Exceptions include a continued influx of wealthy newcomers who contributed to the preservation and renovation of many of the area's early estates, particularly in the Green Mountain area. Many of the estate owners were wealthy part-time residents who wanted an idyllic pastoral retreat that remained in close proximity to Charlottesville, which had slowly risen to a prominent Virginia town. John Moore points out that Charlottesville, by 1945, "no longer saw itself as a potential rival of bustling Roanoke or a small Upper South Atlanta, but rather as a pleasant, well

**United States Department of the Interior
National Park Service**

**NATIONAL REGISTER OF HISTORIC PLACES
CONTINUATION SHEET**

**Southern Albemarle Rural Historic District
Albemarle County, VA**

Section 8 Page 402

balanced university community, a crossroads of tourism, the county seat of historic Albemarle, and above all else, a nice place to live.”⁵⁶ The county remains a rural extension of Charlottesville and this ideal.

Development from the Mid-Twentieth Century to the Present

The agricultural focus of the district’s economy reached its zenith at the end of the district’s period of significance. In 1950, one-third of the county’s work force was employed in agriculture, which dropped to less than fourteen percent by 1960, marking 1955 as approximately the year when the county’s agricultural dominance was overtaken by other industries.⁵⁷ The rise of Charlottesville as a regional city-center continues to support the rural economy and has helped preserve the rural areas of the county. This is significantly seen in the widespread promotion of landscape preservation with large conservation easement donations on the rise. Additionally, 2,000 acres in the district, including the Dawson’s Mill/Cool Springs and Seven Oaks properties, are held by the non-profit Wildlife Foundation of Virginia. Currently known as Fulfillment Farms, the holdings offer public recreational lands for hunting, horseback riding, bird-watching, hiking, and general outdoor recreation. Similarly, Pine Knot, a 90-acre tract, is significant as Theodore Roosevelt’s rural recreational retreat. It is owned by the non-profit Edith and Theodore Roosevelt Foundation, whose mission is to interpret the recreational and conservation qualities enjoyed by Roosevelt. Pine Knot is also under conservation easement.

Despite the subdivision of some parcels for suburban development, the district has remained primarily intact, with its historic development and agricultural past remaining at the forefront of its characterization. Farms and field patterns have remained relatively stable and little, if any, new development has been interwoven into the historic villages. Large tracts of land, while not wholly participating in widespread farming operations, feature cleared pastures and fields, resulting in a bucolic atmosphere of small farms and sprawling estates. Although some infill development has occurred, it is primarily located on the edges of larger tracts and along the more traveled roadways. Today’s farms, while still pastoral, are not the primary economic forces of the past, but their pastures are still used for sheep, cattle, and horses. Soybeans, corn, forestry, viticulture, organic farming, and hay are other commercial active agricultural practices. Plain Dealing Farm is a notable example of a twentieth century horse farm; horses and riders associated with the farm have competed in the Olympic Games. Although changes have occurred in the development of Southern Albemarle, the district retains a high level of integrity and historic association from the 1720s to the mid 1950s. While the rural region continues to evolve, its agricultural, architectural, social, and commercial history remains visibly intact; resulting in one of the best preserved landscapes in Piedmont Virginia.

CRITERION B: SIGNIFICANT PEOPLE/FAMILIES

Areas of Significance:

- AGRICULTURE
- ARCHITECTURE
- COMMUNITY PLANNING AND DEVELOPMENT
- EDUCATION
- EXPLORATION/SETTLEMENT
- LAW

**United States Department of the Interior
National Park Service**

**NATIONAL REGISTER OF HISTORIC PLACES
CONTINUATION SHEET**

**Southern Albemarle Rural Historic District
Albemarle County, VA**

Section 8 Page 403

POLITICS/GOVERNMENT
SOCIAL HISTORY

Eastern Albemarle County as a whole is intrinsically tied to the many prominent local, state, and national figures that historically shaped the region's development. The Southern Albemarle Rural Historic District is most notably associated with homes of two U.S. Presidents, including Thomas Jefferson at Monticello and James Monroe at Ash Lawn-Highland. Presidents Theodore Roosevelt and Franklin Delano Roosevelt were also frequent visitors to the district. Other prominent figures associated with the district include Colonial Secretary John Carter, Wilson Cary Nicholas, Governor Thomas Mann Randolph, Andrew Stevenson, and Senator Thomas Staples Martin, as well as the Carter and Coles families, among others.

Although numerous prominent Virginia families settled in the Southern Albemarle region, the most influential figure was **Thomas Jefferson**, third president of the United States. While his contributions to the founding of the new republic had a profound effect upon the world, his innovative architectural and agricultural pursuits also impacted the development of the district. Thomas Jefferson (April 13, 1743- July 4, 1826) was one of the most influential leaders in American history. He was born at Shadwell Plantation and resided for most of his life at nearby Monticello; his architectural masterpiece. Among his national accomplishments, Jefferson served as the principal author of the Declaration of Independence (1776) and was elected the third President of the United States (serving from 1801 to 1809). Jefferson also served in the Virginia House of Delegates, as Governor of Virginia (1779-1781), Minister to France (1785 to 1789) and first Secretary of State (1789–1793) under George Washington, and Vice President to John Adams (1797–1801).

Son of prominent Albemarle planter Peter Jefferson, Thomas Jefferson was educated at the Maury School near Keswick and the College of William and Mary. In 1772, Jefferson married Martha Wayles Skelton, with whom he had six children. Although his political contributions as a founding father of the United States were vast, Jefferson continued to be active in public affairs, including the founding of the University of Virginia in 1819. The architecture and curriculum were designed by Jefferson and it was, at the time of its construction, one of the largest construction projects in the country.

Jefferson was an accomplished architect who was extremely influential in the introduction of Roman/Palladian architecture in America. The style was associated with Enlightenment ideas of republican civic virtue and political liberty. Jefferson designed his home, Monticello, which included numerous inventions and improvements, among them: the great clock, a dumb waiter, automatic doors, and a portable copy press, among many others. His architectural ingenuity also included many innovations, including the terras roof; which was used at Monticello, Bremo, UVA, and Montpelier. Jefferson also designed his rural retreat, Poplar Forest in Bedford County, the Virginia State Capitol building, the University of Virginia, as well as providing architectural drawings and designs for numerous public and private projects. Influences of Jefferson's Palladian-inspired neo-classical design idiom can clearly be seen throughout the district's architectural fabric, including Monticello, Edgemont, Estouteville, and the William Walker House, among others, while his leadership in the *Albemarle Agricultural Society* greatly impacted the agricultural landscape. Today, Monticello and the University of Virginia are together one of only six man-made World Heritage Sites in the United States.

**United States Department of the Interior
National Park Service**

**NATIONAL REGISTER OF HISTORIC PLACES
CONTINUATION SHEET**

**Southern Albemarle Rural Historic District
Albemarle County, VA**

Section 8 Page 404

Other significant interests and contributions of Jefferson's included archaeology, viticulture, literature and libraries, educational reform, architecture, agricultural improvement, and political philosophy. Jefferson died on July 4, 1826. The inscription on his gravestone at Monticello, written by himself, reads: Here was buried Thomas Jefferson Author of the Declaration of American Independence of the Statute of Virginia for Religious Freedom and Father of the University of Virginia.

James Monroe, the fifth president of the United States and nationally significant figure, made his home at Highland (now Ash Lawn-Highland), located just to the east of Monticello Mountain. Monroe lived in the district for thirty-one years and his house, now preserved as Ash Lawn-Highland, remains the premiere place for interpretation of his lasting influence. Monroe was born in Westmoreland County, Virginia, on April 28, 1758, and was the son of a modest planter. He attended the College of William and Mary but left to join the Revolutionary War. In 1780, Monroe returned to Virginia to study law under Thomas Jefferson, who became a lifelong friend and significant influence on his intellectual development. Monroe served in the Virginia House of Delegates in 1782, soon being elected to the U.S. Senate, where he continued many of the policies of his friend James Madison. In 1789, he moved to Albemarle County to be near his mentor Thomas Jefferson. He initially purchased a farm in Charlottesville that was later the site of the University of Virginia, but moved to the base of Carter's Mountain, where he constructed Highland in 1793. From 1799 to 1802, Monroe served as the Governor of Virginia and Minister to England. He was elected President of the United States in 1817 and served two terms. Significant accomplishments of his administration included the inclusion of Florida in U.S. territory, the definition of the boundaries of the Louisiana Purchase, and the enactment of the Monroe Doctrine. He resided at Highland until debts required him to move to Oak Hill in Northern Virginia. After his wife's death in 1830, he moved to New York City. He died the following year and is now interred at Hollywood Cemetery in Richmond.

Peter Jefferson (February 29, 1708 - August 17, 1757), father of President Thomas Jefferson, was born in Chesterfield County, Virginia. In 1734, Jefferson became one of the earliest land patent holders in Albemarle County. He eventually resided at Shadwell Plantation, which later included a small town that prospered in response to his milling industry. In 1749, Peter Jefferson, along with Joshua Fry, Thomas Walker, Edmund Pendleton and others, established the Loyal Land Company, and were granted 800,000 acres in present-day Virginia, West Virginia and Kentucky. Jefferson was a land surveyor who, with Joshua Fry, surveyed Virginia and North Carolina, a project begun by William Byrd II some time earlier. Their efforts resulted in the publishing of the Fry-Jefferson map. He died at Shadwell.

Joshua Fry was born and educated in England. He came to Virginia where he served as a professor at William and Mary College until relocating to Albemarle County. He lived at Viewmont on land he patented in 1750. Fry served as one of the County's first magistrates and land surveyors. Fry served, and died, as Colonel of the Virginia Regiment in the French and Indian War, with George Washington serving as his Lieutenant Colonel. With Peter Jefferson, Fry was responsible for the survey and publication of the Fry-Jefferson map.

Thomas Mann Randolph (1768-1828), a significant figure in Virginia politics, was born at Tuckahoe Plantation in Goochland. He served not only as Governor of Virginia, but also as a member of the Virginia House of

**United States Department of the Interior
National Park Service**

**NATIONAL REGISTER OF HISTORIC PLACES
CONTINUATION SHEET**

**Southern Albemarle Rural Historic District
Albemarle County, VA**

Section 8 Page 405

Delegates and as a member of the United States Congress. Randolph, who in 1790 married Thomas Jefferson's daughter Martha Jefferson, lived at Edgehill (Southwest Mountains Rural Historic District) until 1825 when he moved to North Milton (Clifton), where he attempted to establish a shipping town to rival Milton. A close friend of Jefferson's, Randolph also experimented with agriculture and agricultural implements, designing a contoured plow. He died at Monticello and is buried in the Jefferson family cemetery.

Andrew Stevenson (January 21, 1784–January 25, 1857) was a member of the United States House of Representatives, representing Richmond/Henrico. Born in Culpeper County, Stevenson lived in Albemarle County at Blenheim, a house built by Edward Carter. He was educated at the College of William and Mary and he married Sallie Coles of Enniscorthy. Stevenson served as a Congressman from Virginia from 1821 to 1834 and was the Speaker of the House of Representatives between 1827 and 1833. While Minister to England from 1836 to 1841, Stevenson and his wife introduced the Albemarle Pippin apple to England, where it became a sensation which resulted in an economic boom for Albemarle County. From 1856 to 1857 he served as rector of the University of Virginia. His son John White Stevenson was a senator and Governor of Kentucky. Stevenson is buried at Enniscorthy.

Thomas Staples Martin was a U.S. Senator, born on July 29, 1847. Martin lived at Fairview, just outside of Scottsville. A graduate of the Virginia Military Institute and the University of Virginia, Martin established himself as a lawyer. He was elected to the United States Senate in 1893 and served until his death in 1919. He is buried in the University of Virginia Cemetery.

The **Carter family** is one of the more significant families that helped shape the Southern Albemarle Rural Historic District. **John Carter**, son of Robert "King" Carter of Corotoman, patented almost 10,000 acres in the heart of the Southern Albemarle Rural Historic District, just above Carter's Bridge. Educated in England, John Carter was appointed Secretary of the Colony in 1721. Residing at Shirley Plantation, Carter never lived in Albemarle County, but maintained two important early establishments, including a mill near Carter's Bridge and a house called Clear Mount. Carter died in 1743, but his son **Edward Carter** inherited his estates in Albemarle County, probably building the original dwelling at Blenheim. His son **Robert Carter** constructed Redlands after his marriage to Mary Eliza Coles in 1798, one of Piedmont Virginia's "most notable Federal mansions."⁵⁸ Redlands, with 1200 acres, remains in the Carter family today.

Wilson Cary Nicholas (1761–1820) was a Virginia politician who served in the U.S. Senate from 1799 to 1804 and was the Governor of Virginia from 1814 to 1816. Born in Williamsburg, Nicholas attended the College of William and Mary. He served as a member of the Virginia House of Delegates from 1784 to 1789 and as a delegate to the State Constitutional Convention in 1788. Nicholas was again elected as a State delegate from 1794 to 1800. Nicholas then served in the United States Senate where he served until he resigned in 1809. From 1814 to 1817, Nicholas was Governor of Virginia. In Albemarle County, he helped establish the shipping port of Warren on his family's lands along the James River. In doing so, he was an instrumental figure in the establishment of some of the district's early roads, culminating with the Rockfish Gap Turnpike. He died at Tufton in 1820 and is buried at Monticello.

**United States Department of the Interior
National Park Service**

**NATIONAL REGISTER OF HISTORIC PLACES
CONTINUATION SHEET**

**Southern Albemarle Rural Historic District
Albemarle County, VA**

Section 8 Page 406

The **Coles** family is another significant multi-generational influence in the district's evolution. Centered at the 3,000-acre Enniscorthy plantation on Green Mountain, part of 6,500-acre tract originally patented to Francis Eppes in 1730, the Coles family arrived in Albemarle between 1730 and 1747. John Coles, the immigrant, purchased the land as a hunting retreat, later establishing a permanent residence. Coles gave the estate to his son John Coles after his death in 1747. Eventually comprising almost 5,000 acres, the Coles family holdings included a good number of the district's important architectural masterpieces; each given to a Coles son upon maturity. These included Woodville to Walter Coles in 1796, Estouteville to John Coles in 1798 (the original house was known as Calycanthus Hill until the new mansion was erected in 1827), Upper Quarter was inherited by Tucker Coles in 1798 (which became Tallwood in 1804), and the Enniscorthy plantation was deeded to Isaac Coles (the original house burned in 1839 and was rebuilt in 1850). Other Coles family houses in the Green Mountain area include Coleswood (1903), Hampstead (circa 1850, demolished), Oakland (demolished by fire), and Meadow Farm. Coles' also resided, often through marriage, at Viewmont, Isaetta/Oakmont, Blenheim, Redlands, Sherwood, and Roundtop. The Coles family continues to own property in the district and the family cemetery at Enniscorthy remains in family use.

Edward Coles of Enniscorthy was perhaps the most politically successful of the Cole's scions. Educated at Hampden-Sydney College and the College of William and Mary, he returned to Albemarle and inherited his father's Enniscorthy plantation with twenty slaves at age twenty-three. Long espousing the evils of slavery, Coles planned to free his slaves and retain them as farm laborers. An unpopular man in the local community, Coles realized that he would have to take his laborers West.⁵⁹ Appointed Secretary to President James Madison, Coles' plan was put on hold but he used his position to lobby for emancipation with Madison and Jefferson. In 1819, he returned to his plan and moved to Illinois with his slaves, where he set them up as free farmers. He was appointed Registrar of the Land Office by President Monroe. Coles was elected Governor of Illinois in 1822, running on an anti-slavery platform. Although unsuccessful, Coles ran for U.S. Congress in 1831. He moved to Philadelphia in 1832 where he married Sarah Roberts. He died in 1868.

While not the most significant place to interpret the lives of two other U.S. Presidents, **Theodore Roosevelt** and **Franklin Delano Roosevelt**, it is of importance to note their association with the district. Theodore "Teddy" Roosevelt and Edith Roosevelt purchased Pine Knot in 1905; a fifteen-acre tract associated with Plain Dealing. As a renowned naturalist, the secluded Pine Knot served as a rural retreat for the President during his term in Washington. Visiting the property in 1905, 1906, 1907 and 1908, Roosevelt documented numerous wildlife species, enjoyed hunting, hiking, and horseback riding. Although additional acreage was purchased in 1911, Roosevelt failed to be reelected to office in 1912 and the family did not return, although it was owned by the family until 1941. The property was a precursor to Camp Rapidan and the modern Camp David. The property is now owned by The Edith and Theodore Roosevelt Pine Knot Foundation and is under conservation easement.

Like Theodore Roosevelt Franklin Delano Roosevelt frequented the district during his presidency. A frequent guest of General Watson, his secretary, aide, and companion, Roosevelt's visits to Kenwood earned it the nickname of "Little White House." Additionally, Kenwood was designed by the New York architect William Adams Delano, a cousin of Roosevelt's, who also designed Colle.

**United States Department of the Interior
National Park Service**

**NATIONAL REGISTER OF HISTORIC PLACES
CONTINUATION SHEET**

**Southern Albemarle Rural Historic District
Albemarle County, VA**

Section 8 Page 407

Charlotte Digges "Lottie" Moon (1840 –1912) was a Baptist missionary to China from 1873 to 1912. Her work as a teacher and evangelist was instrumental in the operations of Southern Baptist missions. Moon was born to affluent parents, Edward Harris Moon and Anna Maria Barclay, who were devout Baptists. She was born and lived at Viewmont plantation in Southern Albemarle. Educated at the Virginia Female Seminary and the Albemarle Female Institute in Charlottesville, Moon, in 1861, received one of the first master of arts degrees awarded to a woman in the South. Foreign languages were a specialty of Moon's and she was well versed in Latin, Greek, French, Italian, Hebrew, Spanish, and, later, Chinese.

After the Civil War, Moon felt a call to foreign mission work in the Far East. Instead, Moon became a teacher. She and her sister founded the Cartersville Female High School in Georgia in 1871. She began to work with the poor through the local Baptist Church. In 1872, her sister accepted a mission position in China and Moon followed the next year.

Originally a teacher in a girl's school, Moon later became a successful evangelist. She campaigned for equal treatment of women missionaries, especially through her influential writings. She encouraged Southern Baptist women to organize local missions and support for missionaries. Highly successful, Moon converted many Chinese and Americans and was revered by Chinese women for her acculturation. She also successfully lobbied for mission furloughs after witnessing high rates of missionary burnout. By 1904, famine and disease had greatly affected her ability to do her job. As money was scarce, she began to feed people with her own provisions, which eventually took a heavy toll on her physical and mental health. In 1912, as her health greatly declined, she was sent back to America; where she died en route.

Her legacy is remembered by Southern Baptists with the annual Lottie Moon Christmas Offering for Foreign Missions, which was started in 1918. The fund has since averaged more than twenty million dollars a year.

CRITERION C: ARCHITECTURE

Areas of Significance:

ARCHITECTURE

Jeffersonian Architecture

The architectural evolution of the historic district is one of its most significant features. The ability to trace the historical development of the district from 1720 to the present through its architecture is clearly visible, from early vernacular houses to large stylistic mansions, to agricultural outbuildings, to field patterns and landscape design, to road construction, to slave and worker housing, to commercial stores, to industrial and engineering feats, to modern-day dwellings and barns. One of the most significant influences noted in the architecture of the district is Jeffersonian Classicism, employed throughout the district by Thomas Jefferson himself as well as his talented craftsmen and builders. It is noted that "One can argue that no other American architect has surpassed Jefferson in his influence on the built environment"⁶⁰ In this regard the Southern Albemarle Rural Historic District is one of the most important places to reveal this celebrated architectural influence. Jefferson's architectural masterpiece of Monticello is located within the district, as well as numerous Jeffersonian designed or influenced dwellings including Edgemont, Esmont, the William Walker House, Estouteville, and Christ

**United States Department of the Interior
National Park Service**

**NATIONAL REGISTER OF HISTORIC PLACES
CONTINUATION SHEET**

**Southern Albemarle Rural Historic District
Albemarle County, VA**

Section 8 Page 408

Church Glendower, among others. Tallwood and Mountain Grove also feature the Palladian three-part plan. Significantly, the 1940s dwelling at Fairview is a revival of the Palladian concept.

Jeffersonian Architects and Craftsmen Associated with the District

Thomas Jefferson was the architect with the most influence in Albemarle County. His work is especially significant in the Southern Albemarle Rural Historic District. His vast influence on American architecture resulted in the emergence of the Jeffersonian Classicism architectural style that is best represented in Albemarle County, most notable at Monticello and the University of Virginia's Academical Village and Anatomical Theatre. He began his architectural pursuits with the building of Monticello, which first began in 1768. Originally a tripartite structure, the form evolved into the Neoclassical form that remains today. In tandem, these architectural masterpieces are one of six man-made listings from the United States on the World Heritage list. Jefferson designed buildings throughout Virginia, including the State Capitol Building, residences such as Poplar Forest, Bremo, Edgehill (demolished) and Farmington, as well as numerous county courthouses and jails. In Southern Albemarle Jefferson is attributed with the design of Edgemont in 1793.

Jefferson's workmen, of whom he employed over 200, were responsible for furthering the proliferation of Jeffersonian Classicism. Important works were created by many of his workers, including James Dinsmore, John Neilson, William B. Phillips, Dabney Cosby, John Perry, Hugh Chisholm, Malcolm Crawford, James Walker, William Dunkum, and John Dunkum, among numerous others. Those associated most prevalently with the Southern Albemarle Rural Historic District include James Dinsmore, William B. Phillips, John Dunkum, William Dunkum, and James Walker. Works attributed to Jefferson craftsmen are numerous, including Sunnyfields, Christ Church Glendower, the William Walker House, Estouteville, and Esmont, among others.

James Dinsmore (1771-1830), a Northern Irish carpenter, worked for President James Madison at Montpelier and became the master carpenter for Jefferson at Monticello.⁶¹ Although Dinsmore worked on Upper Bremo, Poplar Forest, and Montpelier, he resided in Charlottesville, owning a mill at Pen Park. His local Albemarle County projects include the University of Virginia's Rotunda and Anatomical Theatre, likely the design of Oak Lawn, , as well as the design of Estouteville on Green Mountain in the district. While Dinsmore died prior to the building's construction, his designs were implemented by his brother, John Dinsmore, with the brickwork laid by William B. Phillips. Dinsmore represents a pivotal shift in America from local builder to trained architect.

William B. Phillips (1790-18) of Virginia was a master brick mason for Jefferson at the University of Virginia.⁶² Other local projects by Phillips include Berry Hill and the jail in Orange, The Farm and Christ Church in Charlottesville, the orangeries at Castle Hill and Edgehill in Keswick, the brickwork at Estouteville, as well as the construction of Christ Church, Glendower; both in the district. Additionally, he built Sunnyfields near Simeon for himself. At Christ Church, Glendower, Phillips employed master carpenter James Widderfield, who had worked under Dinsmore and Nielson. Phillips was also responsible for numerous courthouse projects in Virginia, with Malcolm Crawford, including those in Greene, Page, and Caroline Counties.

Two of Jefferson's workers, **John** (1775-1855) and **William** (1777-) **Dunkum**, built houses for themselves in the historic district.⁶³ These included John's dwelling called Woodlawn and William's house Brookhill, both on

**United States Department of the Interior
National Park Service**

**NATIONAL REGISTER OF HISTORIC PLACES
CONTINUATION SHEET**

**Southern Albemarle Rural Historic District
Albemarle County, VA**

Section 8 Page 409

Route 20/Scottsville Road. William Dunkum was also responsible for the construction of the first brick dwelling in Charlottesville located in Vinegar Hill.

Another of Jefferson's workmen associated with the historic district is **James Walker**, who was employed as carpenter and millwright. Walker built the William Walker house in Warren, known for its piano nobile design, for his brother, William Walker, in 1803.⁶⁴

Colonial Revival Architecture and Restorations

Beyond the reaches of Jefferson's idealism in architecture, the district also possesses a number of outstanding examples of high-style late-nineteenth and early-twentieth century Colonial Revival dwellings. Often built by residents immigrating into the district, these dwellings, such as Guthrie Hall and Williams Adam Delano's Kenwood and Colle relate to a larger national movement. Other significant examples in the district include Coleswood, Oakmont, Maple Hill, Lanark, Fairview, and Lion's Watch, with the latter three designed by locally prominent architects. More importantly to the architectural integrity of the district, the Colonial Revival movement also inspired the wide-scale restoration of many of the district's Colonial and early Federal architectural masterpieces, often with their accompanying gardens. Significantly, the district's proximity to the University of Virginia is important as the school of architecture was directed by Fiske Kimball, a nationally significant Colonial Revival period restoration architect. Many of the program's graduates designed buildings or participated in the restoration of earlier dwellings within the district. Important restoration projects include Monticello, Plain Dealing, Glendower, Edgemont, Woodville, and Bellair, among others.

Important Colonial Revival Architects and Landscape Architects

David Wylie Anderson was born in Albemarle County in 1864.⁶⁵ Son of a Carpenter, Anderson established himself with architecture practice in Richmond. Local commissions included Nydrie in 1898 and Ednam (in western Albemarle County) in 1901.

William Adams Delano (1874 –1960) was a prominent Colonial Revival architect.⁶⁶ He worked with Chester Holmes Aldrich in the firm of Delano and Aldrich that worked primarily designing for elite clients in New York City. Commissions included townhouses, country houses, banks, and private clubs, most often constructed of brick and limestone.

William Delano was born in New York City, a member of the prominent Delano family of Massachusetts and was a cousin to President Franklin Delano Roosevelt. Delano was educated at Yale and Columbia's School of Architecture and later worked for the New York firm of Carrère and Hastings, where he met partner Chester Aldrich. In 1903, Delano and Aldrich formed their own firm. Commissions included designs for the Rockefellers, Astors, Vanderbilts, and the Whitneys. In 1921, Delano designed the second largest residence in the country, Oheka, on Long Island. Delano was revered for his skill at architectural detail and was responsible for the ornamentation of numerous apartment buildings in New York and the Marine Air Terminal at LaGuardia. Other important works included Kykuit for the Rockefellers, the Knickerbocker Club in NYC, Baltimore's Walters Art Gallery, the National Audubon Society headquarters, the Japanese Embassy in Washington, D.C., as

**United States Department of the Interior
National Park Service**

**NATIONAL REGISTER OF HISTORIC PLACES
CONTINUATION SHEET**

**Southern Albemarle Rural Historic District
Albemarle County, VA**

Section 8 Page 410

well as numerous private residences, schools, and clubs in New York City, among other designs. In the Southern Albemarle Rural Historic District, Delano was responsible for the design of both Kenwood and Colle. In 1953, Delano received the American Institute of Architects Gold Medal award. The Delano and Aldrich Archive is located at Columbia University. Delano worked almost until his death in 1960, at age 85, in New York City.

Annette Hoyt Flanders, a notable Colonial Revival-era landscape architect, was born in Milwaukee, Wisconsin in 1887. She attended Smith College, where she majored in botany and received an M.A. in landscape architecture from the University of Illinois. She also studied at Marquette University and the Sorbonne in France. She was employed with Vitale, Brinckerhoff, and Geiffert in New York City prior to opening her own New York landscape architecture office in 1922. Flanders was a member of the American Society of Landscape Architects (A.S.L.A.) and was awarded the Medal of Honor in Landscape Architecture of the Architectural League of New York. She was considered one of the five most successful women landscape architects of her time.⁶⁷ She moved her office to Milwaukee in 1943. She gave numerous lectures, wrote for national publications, including *House and Garden*, *Country Life in America*, and *House Beautiful*, and appeared on many radio broadcasts.⁶⁸

The most active Colonial Revival architect to work on historic houses in Southern Albemarle during the Colonial Revival period was **Milton LaTour Grigg** (1905-1982). Grigg was born in Alexandria, Virginia and worked with the firm of Perry, Shaw & Hepburn on restorations at Colonial Williamsburg Between 1929 and 1933. In 1933, Grigg went on to establish his office in Charlottesville, VA, where he had matriculated at the University of Virginia's school of architecture. Many of his commissions came from wealthy northerners who had relocated to the area after the depression to take advantage of the lower cost of living and the impressive stock of high-style eighteenth and nineteenth-century dwellings. In addition to projects in the Charlottesville area, Grigg also worked for the Army Corps of Engineers as Chief of the Design Section and undertook local and federal governmental projects, such as the expansion of the United States Embassy in Canberra, Australia as well as city halls for Alexandria, Falls Church and Charlottesville.⁶⁹

Many notable buildings in Southern Albemarle were recipients of Grigg's restoration designs, including Keelona, Plain Dealing and Monticello. However, his best work can be seen at Edgemont, where he successfully added significant features to the building and landscape in 1940. The twentieth-century additions and renovations achieved their compositional balance and seamless quality by referencing features known to have been designed by Jefferson. He also had a minor impact on Redlands.

Similarly, **Floyd Elmer Johnson** was a local architect who worked in the Colonial Revival mode who was involved with many prominent restoration projects.⁷⁰ Born in Charlottesville in 1909, Johnson graduated from the University Of Virginia School of Architecture in 1934. He partnered with Milton Grigg from 1936 to 1940 and was responsible for numerous projects, including the Albemarle County Courthouse restoration, and work at Monticello as a consulting restoration architect after Milton Grigg's tenure. Other restoration work by Johnson included Farmington, Shadwell, and Windsor Hill. He resided in the district at the Dyer's Mill house. He was the recipient of an American Institute of Architects (AIA) award and the Ross Award from the Classical America Society.

**United States Department of the Interior
National Park Service**

**NATIONAL REGISTER OF HISTORIC PLACES
CONTINUATION SHEET**

**Southern Albemarle Rural Historic District
Albemarle County, VA**

Section 8 Page 411

Fredrick Hill was an architect with the renowned firm of McKim, Mead, and White in New York City.⁷¹ The firm, one of the premiere architectural firms of the late nineteenth and early twentieth centuries in America, was pioneering in its use of the Beaux Arts and Colonial Revival styles. Commissions were based in New York and Newport, as well as numerous other locations. Stanford White was responsible for commissions in Albemarle County, including the Rotunda restoration and the University President's House on Carr's Hill at the University of Virginia. Fredrick Hill, an architect with the firm, is known to have constructed the Casino in Nantucket, as well as Guthrie Hall in Southern Albemarle, where he partnered with engineer Fred Kennedy.

Howard Sill (1867-1927) was born in Albany, New York. Sill established himself as an architect in Baltimore, Maryland working at the firm of Wyatt and Nolting. He was responsible for numerous private commissions in Baltimore and was responsible for the design of the Municipal Museum of Art in collaboration with John Russell Pope. Sill was responsible for two renovations within the Southern Albemarle Rural Historic District, including Redlands and Morven.

Benjamin Charles Baker (1884-1955) was also an architect with McKim, Mead and White, although he did not undertake any work in Virginia while he was with the firm. Instead, he retired from architecture in the 1920s and moved to Charlottesville to seek treatment for a nervous condition. Later he would re-enter architectural practice, designing "Pantops" which is also in Albemarle County but outside of the district, in c. 1938. Also in 1938, he partnered with **Henderson Heyward** and Alfred Llorens to form the firm of Baker, Heyward and Llorens, a firm which continues today.⁷² While with the firm he designed Lion's Watch circa 1940. Henderson Heyward also worked in the district, designing Lanark in 1961, which he later referred to as his best work.⁷³

Marshall Swain Wells (1900-1974) of Chattanooga, Tennessee graduated in the University of Virginia's first architecture class where he studied under Fiske Kimball. After a tenure in a New York architecture firm, Wells returned to Charlottesville where he designed and renovated numerous buildings. His renovation work in the district was noted at Bellair, although he also worked throughout Albemarle County.

CRITERION D: ARCHAEOLOGY; HISTORIC- NONABORIGINAL

Areas of Significance:

AGRICULTURE
ETHNIC HERITAGE: BLACK
EXPLORATION/SETTLEMENT
INDUSTRY

The Southern Albemarle Rural Historic District is eligible under Criterion D due to its documented ability, and future potential, to yield important information about the lives of the people associated with the district's historic past, including persons of African, European, and possibly Native American descent. The district is significant for the archaeological sites that have proven to reveal information relating to the region's history. These sites

**United States Department of the Interior
National Park Service**

**NATIONAL REGISTER OF HISTORIC PLACES
CONTINUATION SHEET**

**Southern Albemarle Rural Historic District
Albemarle County, VA**

Section 8 Page 412

include Peter and Thomas Jefferson's lands at Monticello and the adjacent Jefferson farms, James Monroe's plantation at Highland (now Ash Lawn-Highland), and the archaeological investigation of the slave cemetery at Redlands. Specifically, the sites associated with Thomas Jefferson's Monticello plantations have revealed significant information relating the material culture and physical development of Virginia's Piedmont region from circa 1735 through to the Civil War. Artifacts and features relating to the region's social systems, economic evolution, industrial beginnings and agricultural development have been identified. In addition to the documented resources, historic maps, deeds, and other archival resources reveal the location of many mills, dwellings, road traces, outbuildings, cemeteries, commercial structures that have since disappeared from the landscape. While limited archaeological investigation has been undertaken at most prehistoric sites of the Archaic and Woodland periods, archaeological deposits likely survive and may have the potential to reveal additional information regarding the cultural, economic, agricultural and industrial development of the district when further studied. These sites include scattered Native American soapstone quarries and a pre-historic Native-American village settlement at Warren.

Through decades of intensive archaeological research, the plantation farms at Monticello, the home of Thomas Jefferson, have proven to have a superbly intact collection of archaeological resources dating from the region's initial settlement in the 1730s and 1740s until the Civil War. These resources have yielded important information on the material culture and lifeways of the region's elite planter class and the large number of African-Americans they enslaved. The plantation, which at its height was a 5,000-acre tract including the farms of Monticello, Tufton, Lego and Shadwell, was home to the Jefferson family as well as hundreds of slaves and free workmen. These slaves and free workmen "powered Jefferson's agricultural and industrial enterprises" and led to the development of what is today recognized as a World Heritage site.⁷⁴ According to the Thomas Jefferson Foundation, the archaeological investigations at Monticello are divided into two distinct categories: the Plantation Archaeological Survey and the Mulberry Row Reassessment. The Plantation Survey is focused throughout the over 2,000 acres currently owned by the Foundation and is "revealing that dramatic changes in domestic and agricultural landscapes occurred at Monticello from initial European and African settlement circa 1740 to the Civil War."⁷⁵ The second focus of Monticello's studies is Mulberry Row, which was a line of outbuildings that were located near the main house at Monticello. This service row included blacksmith shops, nail and carpenter shops, and other supporting services and dwellings that relate to the lifeways and culture of Monticello's enslaved population. As stated by Monticello's archaeology department, the sites have revealed that the "excavations along Mulberry Row during the 1980s brought to light the buried remains of these buildings and hundreds of thousands of artifacts. They made visible the centrality of slavery to life on the mountain top. The reassessment brings 21st-century analytical methods to bear on deciphering the historical meaning of this material."⁷⁶

To date, over eighteen sites have been extensively evaluated and over 13,000 shovel test pits have been dug. These archaeological investigations have revealed significant information that relates to the early settlement and domestic life in Albemarle County and the larger Virginia Piedmont, including significant agricultural, architectural, and cultural findings. Additionally, these sites provide a picture into the cultural development of the region through the recovery of artifacts and features relating to a broad range of social, agricultural, and industrial uses. The information contained in these more ephemeral resources is significant to the district, and the piedmont region as a whole, because they have been proven to reveal the region's development in much greater detail than

**United States Department of the Interior
National Park Service**

**NATIONAL REGISTER OF HISTORIC PLACES
CONTINUATION SHEET**

**Southern Albemarle Rural Historic District
Albemarle County, VA**

Section 8 Page 413

can be found through architectural resources, historical important persons or above ground resources relating to broad historical patterns. Additionally, through the extensive use of shovel test pits, the ability of the plantations at Monticello to reveal additional information important to the history of Virginia's Piedmont region has been substantiated. Finally, in addition to the Colonial, early-Republic and Antebellum resources found at Monticello, two sites have been determined to relate most likely to pre-historic or contact period Native-American culture.

Though not yet fully documented, the district also has the potential to yield additional archaeological information important for Native American prehistory in the areas of industry and settlement, which may be documented fully at a later date. The most substantial exists in relation to the significant soapstone vein that transects the district. The Late Archaic and Early Woodland periods in Virginia, dating from 3,000 B.C. to 300 A.D., were characterized by a mobile population comprised of hunters and gatherers as well as an introduction of agricultural practices. A 1992 historic resources study in neighboring Nelson County, which shares the same soapstone vein with Albemarle County, identified the soapstone quarries of Nelson County as central to understanding the Archaic period in Virginia. The bowls produced from these quarries were traded extensively throughout Virginia and the eastern United States.⁷⁷ According to a 1926 report published in the *Journal of the Washington Academy of Science*, the quarries at Schuyler in Nelson County and at Damon in the Southern Albemarle Rural Historic District are said to have been used by the Monacan and Siouan tribes long before the settlement of Jamestown. Although some modern disturbance of these sites is likely, further investigation could still yield additional information about Albemarle's prehistoric soapstone industry. Located along this extensive vein, the quarries at Alberene and Old Dominion, also in the district, are likely to have similar findings. Albemarle County's soapstone resources are currently being studied by the Virginia Department of Historic Resources. Once this report is complete, more extensive knowledge of Albemarle's soapstone deposits should be discovered, allowing a thorough investigation of the district's archaeological resources and of the level of archaeological integrity which remains.

With further investigation, other Native-American archaeological sites can potentially reveal information about the settlement patterns of the Woodland Period (1,200 B.C. to A.D. 1607). Late Woodland Period (A.D. 1,000 to 1607) settlement is marked by "the development of maize horticulture and a more rigid social organization along with more highly organized village structures."⁷⁸ Albemarle County's Native American settlements during the period have been discovered "to parallel those of the Coastal Plain, with villages located on the broad floodplain of the Rivanna and James rivers."⁷⁹ Three such important sites have been identified in Albemarle County, including the Monasukapanough site along the Rivanna, as well as the Warren site (44AB3) and site 44AB1, both located along the James River in the district. As mentioned above, Monticello also features archaeological findings that appear to be from Native American sites. Oral history also suggests that Native-American burial sites may be found at Morven/Ellerslie (002-0073/5045-0620; formally known as Indian Camp) and Tallwood (002-0054/5045-0166). In addition to these specific locations, the district as a whole likely contains rich archaeological potential, which could yield important information about the area's pre-historic and historic past.

**United States Department of the Interior
National Park Service**

**NATIONAL REGISTER OF HISTORIC PLACES
CONTINUATION SHEET**

**Southern Albemarle Rural Historic District
Albemarle County, VA**

Section 9 Page 414

9. BIBLIOGRAPHY

Major Bibliographic Sources:

Albemarle County Fiduciary Records. Albemarle County Courthouse, Charlottesville, VA.

Albemarle County Land Records. Albemarle County Courthouse. Charlottesville, VA.

Albemarle Historical Society. *Magazine of Albemarle County History*. vols. 1-52. 1940-1993.

Anderson, James D. *The Education of Blacks in the South, 1860-1935*. Chapel Hill, NC: The University of North

**United States Department of the Interior
National Park Service**

**NATIONAL REGISTER OF HISTORIC PLACES
CONTINUATION SHEET**

**Southern Albemarle Rural Historic District
Albemarle County, VA**

Section 9 Page 415

Carolina Press, 1988.

Annette Hoyt Flanders Papers. Sophia Smith Collection. Smith College, Northampton, MA.

Arcadia Preservation. Preliminary Information Form: Southern Albemarle Rural Historic District. Virginia Department of Historic Resources, 2004.

Axelson, Edith F. *Virginia Postmasters and Post Offices, 1789-1832*. Athens, GA: Iberian Publishing Co., 1991.

“Back from Pine Knob.” *The Washington Post*. January 1, 1906. Viewed online at Washington Post Online Archives, www.washingtonpost.com.

Bearss, Sara B., John T. Kneebone, et. al. *Dictionary of Virginia Biography. Volume 2*. Richmond, VA: The Library of Virginia, 2001.

Benjamin, Asher. *The Architect or Practical House Carpenter*. 1930. Reprint, NY: Dover Publications, 1988.

Birnbaum, Charles A. and Robin Karson. *Pioneers of Landscape Design*. New York, NY: McGraw-Hill, 2000.

Blumenson, John J.-G. *Identifying American Architecture*. Nashville, TN: American Association for State and Local History, 1989.

Bowes, Frederick T., ed. “The Diary of Reverend Robert Rose, 1747-1751.” UVA Special Collections Library.

Burden, Ernest. *Illustrated Dictionary of Architecture*. New York, NY: McGraw-Hill, 1998.

Bushnell, David Ives, Jr. “Ancient Soapstone Quarry in Albemarle County, VA.” *Journal of the Washington Academy of Sciences*. Vol. 16, No. 19. Washington, D.C., November 18, 1926.

Buttrick, Charlotte D., and Tamara A. Vance. *Southwest Mountains Area Natural Resource and Historic Preservation Study*. Piedmont Environmental Council, Charlottesville, 1989.

Campbell, Virginia. A Brief History of Schuyler. A Term Paper. Nelson County Historical Society Archives.

Carley, Rachel. *The Visual Dictionary of American Domestic Architecture*. New York, NY: Henry Holt and Company, 1994.

Carter G. Woodson Institute, University of Virginia. Esmont Oral Histories. Viewed online at www.vcdh.virginia.edu/afam/raceandplace/oralhistory_esmont1.html, January 31, 2005.

**United States Department of the Interior
National Park Service**

**NATIONAL REGISTER OF HISTORIC PLACES
CONTINUATION SHEET**

**Southern Albemarle Rural Historic District
Albemarle County, VA**

Section 9 Page 416

- Cassell, C.F. and Company. Capital Stock Report, Alberene Stone Corporation of Virginia. No Date. University of Virginia, Special Collections Archives.
- Chataigne, J.H. *Chataigne's Virginia Gazetteer and Classified Business Directory*. Richmond, VA: J.H. Chataigne, 1884-1885.
- Chataigne, J.H. *Chataigne's Virginia Gazetteer and Classified Business Directory*. Richmond, VA: J.H. Chataigne, 1888-1889.
- Claiborne, J.G. "Nelson County, Virginia: Historical and Industrial Past, Present and Future." *Nelson County Times Supplement*. Lynchburg, VA: Brown Morrison Company, 1925.
- Coles, William B. The Coles Family of Virginia. Gateway Press Inc., Baltimore, MD, 1989 Reprint Edition (Originally Published 1931).
- Crew, Spencer R. *Field to Factory, Afro-American Migration 1915-1940*. Smithsonian Institution, Washington, D.C., 1987.
- Dames and Moore. *Final Report: Historic Architectural Survey of Albemarle County Villages*. Virginia Department of Historic Resources. October, 1995.
- De Alba, Susan. *Country Roads, Albemarle County, Virginia*. Rockbridge Publishing Company, Natural Bridge Station, Virginia, 1993.
- Deetz, James. *Flowerdew Hundred: The Archaeology of a Virginia Plantation 1619-1864*. Charlottesville, VA: University Press of Virginia, 1993.
- Dollins, John. *Descriptive Catalogue of the Albemarle Apple Nurseries*. Charlottesville, VA: Chronicle Printing and Stationary House, 1871.
- Downing, Andrew Jackson. *The Architecture of Country Houses*. 1850. Reprint, NY: Dover Publications, 1969.
- Downing, Andrew Jackson. *Victorian Cottage Residences*. 1873. Reprint, New York: Dover Publications, 1981.
- Edwards, Mary Roy Dawson, compiler. "Cool Springs and Seven Oaks: A Brief History of Two Virginia Houses." From the Collection of Mary Roy Dawson Edwards, 2004.
- Edwards, Richard. *Statistical Gazetteer of the States of Virginia and North Carolina*. Richmond, VA, 1856.
- Egloff, Keith T., and Deborah Woodward. *First People: The Early Indians of Virginia*. Virginia Department of Historic Resources, Richmond, 1992.

**United States Department of the Interior
National Park Service**

**NATIONAL REGISTER OF HISTORIC PLACES
CONTINUATION SHEET**

**Southern Albemarle Rural Historic District
Albemarle County, VA**

Section 9 Page 417

- Favretti, Rudy and Joy. *For Every House A Garden*. Hanover, NH: University Press of New England, 1990.
- Fry, Joshua and Peter Jefferson. *The Fry and Jefferson Map of Virginia and Maryland*; facsimiles of the 1754 and 1794 printings. Charlottesville, VA: University Press of Virginia, 1966.
- Gannett, Henry. *A Gazetteer of Virginia*. Washington: Government Printing Office, 1904.
- Garrow and Associates. *From the Monacans to Monticello and Beyond: Prehistoric and Historic Contexts for Albemarle County, Virginia*. Report Prepared for Virginia Department of Historic Resources, 1995.
- Gilmer, Major General J.F. "Map of Albemarle," 1864.
- Groff, Garth G. *Soapstone Shortlines: Alberene Stone and Its Railroads*. Charlottesville, VA: Drop Leaf Press, 1991.
- Hamlin, Talbot. *Greek Revival Architecture in America*. New York, NY: Dover Publications, 1944.
- Hantmann, Jeffrey. "Between Powhatan and Quirank: Reconstructing Monacan Culture and History in the Context of Jamestown." *American Anthropologist* 92(3):676, 690, 1990.
- Harris, Cyril M. *American Architecture*. New York: W.W. Norton & Co., 1998.
- Hess, H. "A Hydrothermal Metamorphism of an Ultrabasic Intrusion at Schuyler, VA." Princeton, N.J, 1933. UVA, Special Collections Archives.
- Holland, C. G. "Albemarle County Settlements: A Piedmont Model." *Quarterly Bulletin of the Archaeological Society of Virginia* 33:29-44. 1979.
- Holsinger Studio Collection. Albert and Shirley Small Special Collections Library, University of Virginia. Charlottesville, VA.
- Hotchkiss, Jedediah. Map of Albemarle County, VA. Albemarle County Historical Society, Charlottesville, 1866.
- Hughes, Sarah S. *Surveyors and Statesmen, Land Measuring in Colonial Virginia*. The Virginia Surveyors Foundation, Ltd., and the Virginia Association for Surveyors, Inc., Richmond, 1979.
- International Archive of Women in Architecture Biographical Database, Virginia Tech, Blacksburg, VA. Viewed online at <http://lumiere.lib.vt.edu> on March 7, 2007
- Isaacs, Rhys. *The Transformation of Virginia: 1740-1790*. Chapel Hill, NC: University of North Carolina Press, 1982.

**United States Department of the Interior
National Park Service**

**NATIONAL REGISTER OF HISTORIC PLACES
CONTINUATION SHEET**

**Southern Albemarle Rural Historic District
Albemarle County, VA**

Section 9 Page 418

Jordan, Ervin L., Jr. *Charlottesville and the University of Virginia in the Civil War*. H.E. Howard, Inc., Lynchburg, Virginia, 1988.

Joyner, James C. *Alberene Stone House Papers*, Albemarle County, VA, 1899-1950. Accession 41791. Business records Collection, The Library of Virginia, Richmond VA. Microfilm.

Land and Community Associates. *Historic Resources Identification and Assessment of Nelson County, VA*. Virginia Department of Historic Resources, 1991.

Land and Community Associates. National Register Nomination for the Southwest Mountains Rural Historic District. Virginia Department of Historic Resources, Richmond, 1991.

Langhorne, Elizabeth Coles, K. Edward Lay, and William D. Rieley *A Virginia Family and Its Plantation Houses*. University Press of Virginia: Charlottesville, VA, 1987.

Lanier, Gabrielle and Bernard Herman. *Everyday Architecture of the Mid-Atlantic: Looking at Buildings and Landscapes*. Baltimore, MD: John Hopkins University Press, 1997.

Lay, K. Edward. *The Architecture of Jefferson Country*. Charlottesville, VA: University Press of Virginia, 2000. With accompanying CD-Rom created by Digital Media Lab, University of Virginia.

Leighton, Ann. *American Gardens in the Eighteenth Century*. Boston, MA: University of Massachusetts Press, 1976.

Leighton, Ann. *Early American Gardens: For Meat or Medicine*. Amherst, MA: University of Massachusetts Press, 1970.

Longest, George C. *Genius in the Garden: Charles F. Gillette and Landscape Architecture in Virginia*. Richmond, VA: Virginia State Library and Archives, 1992.

Louis Berger Group. *Historic Context for Richmond Area Dairy Barns, c. 1900-1955 (Draft)*. Digital file stored in the Virginia Department of Historic Resources Archives. March 2003.

Loth, Calder, editor. *The Virginia Landmarks Register*. Charlottesville, VA: University Press of Virginia, 1999.

Lounsbury, Carl. *The Courthouses of Early Virginia: An Architectural History*. Charlottesville, VA: University of Virginia Press, 2005.

Lawrence, Una Roberts. *Lottie Moon*. Nashville, TN: Sunday School Board of the Southern Baptist Convention, 1927.

**United States Department of the Interior
National Park Service**

**NATIONAL REGISTER OF HISTORIC PLACES
CONTINUATION SHEET**

**Southern Albemarle Rural Historic District
Albemarle County, VA**

Section 9 Page 419

Loving, Boyce. "Baptist Girls Work, Learn, Play at Camp," *Daily Progress*. Date unknown.

Martin, Joseph. *A New and Comprehensive Gazetteer of Virginia and the District of Columbia*. Charlottesville, VA: J. Martin, 1835.

Massie, Frank. *Map of Albemarle County*, 1907.

McAllister and McAllister. *A Field Guide to American Houses*. New York, NY: Knoff, 1984.

Mead, Edward C. *Historic Homes of the Southwest Mountains of Virginia*. C.J. Carrier Co., Harrisonburg, Virginia, 1978.

Mitchell, Richard S., and William F. Giannini. *Minerals of Albemarle County, Virginia*. Virginia Division of Mineral Resources, Publication 89. Commonwealth of Virginia, Department of Mines, Minerals, and Energy, Division of Mineral Resources, Charlottesville, 1988.

Monticello. Archaeology Department. Viewed online at www.monticello.org/ February 10, 2007.

Moore, John Hammond. *Albemarle, Jefferson's County, 1727-1976*. University Press of Virginia, 1976.

Moore, Virginia. *Scottsville On the James*. Charlottesville, VA: Jarman Press, 1969.

Murray, Elizabeth. "History in Bloom: A Restored Garden at Virginia's Morven Plantation." *Southern Accents*, February 1991.

National Park Service. National Register of Historic Places Nominations. Washington, D.C., Various years, noted. Nominations consulted for properties within the historic district include: Ash-Lawn/Highland (1973); Bellair (1992); Blenheim (1976); Clifton (1989); Christ Church Glendower (1971); Cocke's Mill and Miller's House (1990); Edgemont (1980); Esmont (1977); Estouteville (1978); Guthrie Hall (1982); Monticello 1966, also National Historic Landmark and UNESCO World Heritage Site); Monticola (1990); Morven (1973); Mount Ida (1987, relocated from Buckingham County); Mountain Grove (1980); Peter White House/High Meadows (1986); Pine Knot (1988); Plain Dealing (1977); The Rectory (1991); Redlands (1969); Scottsville Historic District (1976 and Boundary Increase 2003); Sunnyfields (1993); West Cote, the William Walker House (1990). The Multiple Property Nomination for Rosenwald Schools in Virginia was also consulted. Other Albemarle County National Register nominations consulted include: Pantops Farm and Ramsay. Michie Tavern is listed on the Virginia Landmarks Register only and Enniscorthy was removed from the National Register after destruction of historic barns.

**United States Department of the Interior
National Park Service**

**NATIONAL REGISTER OF HISTORIC PLACES
CONTINUATION SHEET**

**Southern Albemarle Rural Historic District
Albemarle County, VA**

Section 9 Page 420

- Papers of the Albemarle Soapstone Company {manuscript}, 1885-1907, 1919-1936. Alberene Soapstone Company, 1885. UVA Special Collections.
- Pawlett, Nathaniel Mason. *Historic Roads of Virginia: Albemarle County Road Orders, 1744-1748*. Charlottesville, VA: Virginia Highway and Transportation Research Council, 1975.
- Pawlett, Nathaniel Mason. *Historic Roads of Virginia: Albemarle County Road Orders, 1783-1816*. Charlottesville, VA: Virginia Highway and Transportation Research Council, 1975.
- Pawlett, Nathaniel Mason. *Historic Roads of Virginia: Goochland County Road Orders, 1728-1744*. Charlottesville, VA: Virginia Highway and Transportation Research Council, 1975.
- Pawlett, Nathaniel Mason. *Albemarle County Roads, 1725-1976*. Charlottesville, VA: Albemarle County Historical Society, 1981.
- Pawlett, Nathaniel Mason. *Historic Roads of Virginia: Albemarle County Roads, 1725-1816*. Charlottesville, VA: Virginia Highway and Transportation Research Council, 1981.
- Pawlett, Nathaniel Mason, and K. Edward Lay. *Historic Roads of Virginia Early Road Location: Key to Discovering Historic Resources?* Charlottesville, VA: Virginia Highway and Transportation Research Council, 1980.
- Peyton, Green. *Map of Albemarle County, Virginia*. Albemarle County Historical Society, Charlottesville, 1875.
- Pitner, Carl. *Pitner's Map of Albemarle County*, 1928, published by Carl Pitner, Charlottesville, VA and Commonwealth of Virginia, *Map of Albemarle County showing Primary and Secondary Highways*, final revision 1936.
- Pocock, W.F.. *Architectural Designs for Rustic Cottages, Picturesque Dwellings, Villas, Etc.; with appropriate Scenery, Plans and Descriptions*. London, 1807.
- Pollard, Oliver A., Jr. *Under The Blue Ledge: Nelson County, VA*. Richmond, VA: Dietz Press, 1997.
- "President at Pine Knot." *The Washington Post*. November 1, 1906. Viewed online at Washington Post Online Archives, www.washingtonpost.com
- Rawlings, Mary. *Ante-Bellum Albemarle*. Charlottesville, VA: The Michie Company, 1925.
- Rawlings, Mary. *The Albemarle of Other Days*. Charlottesville, VA: The Michie Company, 1925.
- Reiff, Daniel D. *Houses from Books: Treatises, Pattern Books, and Catalogs in American Architecture, 1738-1950:*

**United States Department of the Interior
National Park Service**

**NATIONAL REGISTER OF HISTORIC PLACES
CONTINUATION SHEET**

**Southern Albemarle Rural Historic District
Albemarle County, VA**

Section 9 Page 421

A History and Guide. University Park, PA: Penn State University Press, 2001.

Report on the Social, Agricultural and Manufacturing Census, Record Group 287, National Archives at College Park, Department of the Interior, Census Office, Washington, D.C.: Government Printing Office, 1840-1870.

Report on the Social Census, Record Group 287, National Archives at College Park, Department of the Interior, Census Office, Washington, D.C.: Government Printing Office, 1870-1900.

Report on the Agricultural Census, Record Group 287, National Archives at College Park, Department of the Interior, Census Office, Washington, D.C.: Government Printing Office, 1870-1900.

Rogers, Elizabeth Barlow. *Landscape Design: A Cultural and Architectural History.* New York, NY: Harry N. Abrams, Inc., 2001.

Roth, Leland M. *A Concise History of American Architecture.* New York, NY: Harper and Row: 1980.

Sanborn Fire Insurance Company, Maps. Charlottesville, VA. 1907, 1913, 1920. Sanborn Company Digital Files, University of Virginia.

Sarudy, Barbara Wells. *Gardens and Gardening in the Chesapeake 1700-1805.* Baltimore, MD: Johns Hopkins University Press, 1998.

Sassaman, Kenneth E. "Dating and Explaining Soapstone Vessels: A Comment on Truncer." *American Antiquity*, Vol. 71, No. 1. Society of American Archaeology, January 2006.

Schuyler, David. *Apostle of Taste: Andrew Jackson Downing: 1815-1852.* Baltimore, MD: Johns Hopkins University Press, 1996.

Seamon, William Henry. *Albemarle County (Virginia): A Handbook.* Charlottesville, VA: Jeffersonian Book and Job Printing House, 1888.

Singletary, Jenny. *News-Virginian.* "Once-Dead Alberene Stone Plant In Nelson Now Bustles With Life." September 5, 1987.

Smith, James William. "Talc, Soapstone, and Related Stone Deposits of Virginia." *Virginia Minerals.* Vol. 7, No. 2. Commonwealth of Virginia Division of Mineral Resources, April 1961.

St. Claire, Emily Entwisle. *Beautiful and Historic Albemarle.* Richmond, VA: Appeals Press, Inc., 1932.

**United States Department of the Interior
National Park Service**

**NATIONAL REGISTER OF HISTORIC PLACES
CONTINUATION SHEET**

**Southern Albemarle Rural Historic District
Albemarle County, VA**

Section 9 Page 422

- Taylor, Henry Magruder. "The Apple and Peach Industries of Virginia." Report by the United States Department of Agriculture Bureau of Economics and the Virginia Department of Agriculture Division of Agricultural Statistics. Richmond, VA: Davis Bottom, Superintendent of Public Print, 1926.
- Theodore Roosevelt Association. Pine Knot Archives. Viewed online at www.theodoreroosevelt.org. June 7, 2006.
- Towler, Sam C. *Three Taverns in Albemarle County, Virginia*. Central Virginia Heritage, Vol. 8, No. 4., Winter 1990.
- Trout, W. E. *A Guide to the Works of the James River and Kanawha Company from the City of Richmond to the Ohio River*. Richmond, VA: The Virginia Canals and Navigation Society, 1988.
- Trout, W.E., III and Peter C. Runge. *The James River Batteau Festival Trail: A Guide to the James River and its Canal from Lynchburg to Richmond*. Prepared for the Virginia Canals and Navigations Society, 1997.
- Trout, W.E., III and Peter C. Runge. *The Rivanna Scenic River Atlas: Historic Sites on the Rivanna Navigation*. Prepared for the Virginia Canals and Navigations Society, 1992. Revised 2002.
- U.S. Bureau of the Census. The Census of 1790-1930, Albemarle County, VA. Washington, D.C.: National Archives. Viewed online via Heritage Quest.
- U.S. Bureau of the Census, Census of 1850-1880, Nonpopulation Census Schedules for Virginia. Richmond, VA: Virginia State Library. Viewed at University of Virginia, Alderman Library, Microfilm (T1132).
- University of Mary Washington. Historic Preservation Dept., *Index to Mutual Assurance Society Policies*. From the Collections of the Library of Virginia; accessed 17 July, 2006; available from <http://departments.mwc.edu/hipr/www/masfp3.htm>; Internet.
- University of Virginia Record Extension Series. An Economic and Social Survey of Albemarle County. University of Virginia, 1922.
- Upton, Dell. "Pattern Books and Professionalism: Aspects of the Transformation of Domestic Architecture in America, 1800-1860," *Winterthur Portfolio* 19, nos. 2/3 (1984).
- Virginia Department of Historic Resources. Madison-Barbour Rural Historic District National Register Nomination. Richmond, VA, 1989.
- Visser, Thomas Durant. *Field Guide to New England Barns and Farm Buildings*. Hanover, NH: University Press

**United States Department of the Interior
National Park Service**

**NATIONAL REGISTER OF HISTORIC PLACES
CONTINUATION SHEET**

**Southern Albemarle Rural Historic District
Albemarle County, VA**

Section 9 Page 423

of New England, 1997.

Vlach, John Michael. *Back of the Big House: The Architecture of Plantation Slavery*. Chapel Hill, NC: The University of North Carolina Press, 1993.

Ward, Roger G., ed. *1815 Directory of Virginia Landowners and Gazetteer*. Volume One. Athens, GA: Iberian Publishing Company, 1997.

Way, Thasia. "Women as a Force in Landscape Architecture, 1893-1942." Thesis Dissertation at Cornell University, Ithaca, NY, 2005. Viewed online at www.asla.org/awards/2005/students/winner10.html on March 7, 2007.

Williams, Dorothy Hunt. *Historic Virginia Gardens*. Charlottesville, VA: University of Virginia Press, 1975.

Wilson, Ken. "New World Soapstone." *Charlottesville Area Real Estate Weekly*. May 15-21, 2003.

Wimer, Elizabeth. "Alberene Stone...A Vital Part of Nelson County." *Virginia and the Virginia Record*. August, 1951. Nelson County Historical Society Vertical Files.

Wittkofski, J. Mark. Draft Report: Department of Historic Resources Archaeological Survey of Albemarle County, Virginia., Virginia Department of Historic Resources, Richmond, 1986

Woods, Rev. Edgar. *Albemarle County in Virginia*. Baltimore, MD: Clearfield Company, Inc., 1901. Reprinted by Genealogical Publishing Co., Inc., 1990, 1997, and 2003.

Works Projects Administration. *Jefferson's Albemarle: A Guide to Albemarle County and the City of Charlottesville, Virginia*. Charlottesville and Albemarle County Chamber of Commerce, 1941.

Wranck, William H., Jr. "Charlottesville Area Long a Popular Retreat." *The Washington Post*. February 15, 1942. Viewed online at Washington Post Online Archives, www.washingtonpost.com

Young, Douglas. *A Brief History of the Staunton and James River Turnpike*. Charlottesville, 1976.

Repositories

Albemarle Charlottesville Historical Society. Charlottesville, Virginia.

Albemarle County Courthouse, Land Records, Deeds and Wills. Charlottesville, Virginia.

**United States Department of the Interior
National Park Service**

**NATIONAL REGISTER OF HISTORIC PLACES
CONTINUATION SHEET**

**Southern Albemarle Rural Historic District
Albemarle County, VA**

Section 9 Page 424

Albemarle County Planning Department Archives, Charlottesville, Virginia.

Albert and Shirley Small Special Collections Library, University of Virginia. Charlottesville, Virginia.

Library of Congress. Washington, D.C.

Library of Virginia, Richmond, Virginia.

Monticello Archives, Albemarle County, Virginia.

National Archives, College Park, Maryland.

National Archives, Washington, D.C.

National Park Service Archives, Washington, D.C.

Nelson County Library and Historical Society, Lovingson, Virginia.

Virginia Department of Historic Resources, Archives, Richmond, Virginia.

Washington Post Archives, Online.

10. GEOGRAPHICAL DATA

Verbal Boundary Description

The Southern Albemarle Rural Historic District is located in southeastern Albemarle County, Virginia. The large rural historic district is located between the James and Rivanna Rivers along the eastern side of the Green Mountains. This area reflects the early settlement and growth of the county from circa 1730 to 1955. Although the boundary follows roads, rivers, and mountains, it is important to note that any historic resources adjacent to the boundary were included along parcels lines. Areas of non-historic development on the boundaries are omitted, particularly on the eastern edge and to the west of the town of Scottsville. The large rural district currently occupies approximately 83,627 acres, and contains 1,591 individual properties on 2771 parcels.

The boundaries roughly extend from Milton along the Rivanna River, including the Shadwell and Clifton properties north of the river, along Milton Road, including Rose Hill community, to Simeon. The boundary then

**United States Department of the Interior
National Park Service**

**NATIONAL REGISTER OF HISTORIC PLACES
CONTINUATION SHEET**

**Southern Albemarle Rural Historic District
Albemarle County, VA**

Section 10 Page 425

extends west along Route 53/Thomas Jefferson Parkway to Route 20/Scottville Road. It extends south to Red Hill Road at the Hardware River; following Secretary's Sand Road southward along the Green Mountains to the intersection at Plank Road/Route 717 at Powell Corner. The boundary then extends west to include the industrial village at Alberene and Edgemont Farm. The boundary then extends south through Alberene, along Alberene Road/Route 719, to Route 717 and west to Route 630/Green Creek Road until the intersection with Route 6/Irish Road where it turns eastward to Route 722, including the hamlets of Old Dominion, Damon, and Bolling Siding. At 722, the boundary follows the spine of the Green Mountains to the Rockfish River/Nelson County line; forming the southwestern corner of the district. The boundary follows the Rockfish River east to Howardsville and the juncture of the James River. The James River forms the southern boundary of the district, extending to the village of Hatton. Due to modern development in the area west of Scottsville, the boundary extends north from Hatton along Route 625 and 626/Langhorne Road to Route 20/Scottville Road. The original courthouse site is included in the boundary. The boundary then follows Scottville Road, abutting the Scottsville Historic District. From Scottsville, the boundary extends north along Hardware Street/Blenheim Road to Jefferson Mill Road/Route 618, where it extends to Woodridge. At the village of Woodridge, the boundary follows Route 620/Rolling Road to Slate Hill/Overton. At the intersection of Route 795/ James Monroe Parkway, the boundary extend north to Simeon.

The exact boundary of the Southern Albemarle Rural Historic District is delineated by the polygon drawn on the accompanying seven USGS quadrangles (Charlottesville East, Simeon, Alberene, Esmont, Schuyler, Howardsville, and Scottsville), whose vertices are marked by the above referenced UTM points.

More specifically, the boundaries follow the property lines and include the following Albemarle County tax parcels:

- 077000000025A0, 077000000025B0, 07700000002700, 07700000003000, 077000000030A0, 07700000003100, 077000000031A0, 077000000031B0, 07700000003200, 077000000032A0, 077000000032B0, 07700000003300, 07700000003400, 07700000003500, 07700000003600, 077000000036A0, 077000000036B0, 07700000003700, 077000000037A0, 07700000003800, 077000000038C0, 077E1010000100, 07800000002200, 07800000002300, 078000000023A1, 078000000024A0, 07800000002500, 078000000025A0, 07800000002600, 078000000027A0, 078000000027B0, 078000000027C0, 078000000027D0, 078000000027E0, 07800000002800, 078000000028A0, 078000000028B0, 07800000002900, 078000000031A0, 078000000032A0, 078C0000000100, 078C00000001B0, 078C00000001B1, 078C00000001B2, 078C00000001C0, 078C00000001D0, 078C0000000300, 078C0000000400, 078C0000000500, 078C0000000600, 078C0000000700, 078C0000000800, 079000000007A0, 079000000023B0, 079000000023F0, 07900000003600, 079000000036C0, 07900000004100, 07900000004200, 07900000004300, 079000000043A0, 079000000043F1, 090000000014B2, 090000000014B3, 090000000014B4, 090000000014B5, 090000000014B9, 090000000016B0, 09000000001700, 090000000017A0, 090000000017A1, 090000000017A2, 090000000017B0, 090000000017C0, 090000000017E0, 09000000001800, 090000000018A0, 09000000001900, 09000000002000, 09000000002100, 090000000021A0, 090000000021B0, 090000000021C0, 090000000021D0, 090000000021E0, 090000000021F0, 090000000021G0, 090000000021H0, 090000000021H1, 09000000002300, 09000000002400, 09000000002500, 09000000002600, 09000000002700, 090000000027A0, 090B0000A03600, 091000000002A0, 091000000002C1, 09100000000300, 09100000000400, 09100000000500, 09100000000600, 09100000000700,

**United States Department of the Interior
National Park Service**

**NATIONAL REGISTER OF HISTORIC PLACES
CONTINUATION SHEET**

**Southern Albemarle Rural Historic District
Albemarle County, VA**

Section 10 Page 426

0910000000800, 09100000008A0, 09100000008B0, 0910000001500, 0910000001600, 09100000016A0, 0910000001700, 0910000001800, 09100000018A0, 09100000018B0, 09100000018C0, 09100000018D0, 0910000001900, 09100000019A0, 09100000019A1, 09100000019A2, 09100000019A3, 09100000019A4, 0910000002100, 09100000021A0, 09100000021B0, 0910000002300, 09100000023A0, 09100000023B0, 09100000023B1, 09100000023C0, 0910000002400, 09100000024A0, 0910000002500, 09100000025A0, 09100000025B0, 09100000025C0, 09100000025D0, 09100000025E0, 09100000025F0, 09100000025G0, 0910000002600, 09100000026A0, 09100000026B0, 09100000026C0, 0910000002700, 0910000002800, 09100000028D0, 09100000028E0, 0910000002900, 0910000003000, 0910000003100, 0910000003300, 0910000003400, 0910000003500, 0910000003600, 0920000000100, 0920000000200, 09200000002A0, 09200000002B0, 09200000002C0, 09200000002D0, 09200000002E0, 0920000000300, 0920000000400, 0920000000500, 09200000005A0, 0920000000600, 0920000000700, 09200000007A0, 09200000007B0, 0920000000800, 0920000000900, 0920000001000, 0920000001100, 0920000001200, 0920000001300, 0920000001400, 09200000014A0, 0920000001500, 0920000001600, 0920000001900, 0920000002200, 09200000022A0, 09200000022B0, 09200000022C0, 09200000022D0, 0920000002300, 0920000002400, 0920000002500, 0920000002600, 0920000002700, 0920000002900, 0920000004500, 09200000045A0, 09200000045A1, 0920000004600, 09200000046A0, 0920000004800, 0920000006400, 09200000064A0, 09200000064A1, 09200000064B0, 09200000064C0, 09200000064E0, 0920000006500, 09200000065A0, 0920000006600, 09200000066A0, 09200000066B0, 09200000066C0, 0920000006700, 0920000006800, 0920000007000, 0920000007100, 0920000007200, 0920000007300, 0920000007400, 0920000007500, 0930000001100, 0930000001200, 0930000001300, 0930000001400, 09300000014A0, 10100000003800, 10100000004500, 101000000050D0, 10100000005500, 101000000055A0, 101000000055B0, 10100000006000, 10100000006200, 10200000000300, 102000000003A0, 102000000003C0, 102000000003E0, 102000000003F0, 10200000000400, 102000000004A0, 102000000004B0, 10200000000500, 10200000000600, 102000000006A0, 102000000007A0, 10200000000800, 102000000008A0, 10200000001000, 10200000001200, 10200000001300, 102000000013A0, 10200000001400, 10200000001500, 10200000001600, 102000000016A0, 10200000001700, 102000000017A0, 102000000017B0, 102000000017B1, 102000000017C0, 102000000017D0, 102000000017E0, 10200000001800, 10200000001900, 102000000019A0, 102000000019B0, 102000000019C0, 10200000002000, 102000000020A0, 102000000020B0, 10200000002100, 10200000002200, 102000000022A0, 102000000022B0, 102000000022D0, 102000000022E0, 102000000022F0, 102000000022F1, 102000000022G0, 102000000022G1, 102000000022G2, 10200000002300, 10200000002400, 102000000024A0, 102000000024B0, 10200000002500, 10200000002600, 102000000027A0, 102000000027A1, 102000000027A2, 102000000027A3, 102000000027B0, 102000000027B1, 102000000027C0, 10200000002800, 10200000002900, 10200000003000, 102000000030A0, 102000000030B0, 102000000030C0, 102000000030D0, 10200000003100, 10200000003200, 102000000032A0, 102000000032C0, 102000000032D0, 10200000003300, 102000000033A0, 102000000033C0, 102000000033D0, 102000000033E0, 10200000003400, 102000000034A0, 102000000034B0, 102000000034C0, 10200000003500, 102000000035A0, 102000000035B0, 102000000035C0, 10200000003600, 102000000036A0, 10200000003700, 102000000037A0, 102000000037A1, 102000000037B0, 102000000037C0, 102000000037D0, 102000000037E0, 102000000037F0, 102000000037G0, 102000000037H0, 102000000037I0, 102000000037J0, 102000000037K0, 102000000037L0, 102000000037M0, 102000000037N0, 102000000037P0, 10200000003800, 102000000038A0, 10200000003900, 102000000039A0,

**United States Department of the Interior
National Park Service**

**NATIONAL REGISTER OF HISTORIC PLACES
CONTINUATION SHEET**

**Southern Albemarle Rural Historic District
Albemarle County, VA**

Section 10 Page 427

102000000039B1, 102000000039B2, 102000000039B3, 102000000039B4, 102000000039C0,
102000000039D0, 102000000039D1, 102000000039E0, 102000000039E1, 102000000039F0, 102000000039F1,
102000000039G0, 102000000039H0, 102000000039I0, 102000000039J0, 102000000039K0, 102000000039L0,
10200000004000, 102000000040A0, 102000000040B0, 102000000040C0, 10300000000100, 103000000001A0,
103000000001B0, 103000000001C0, 103000000001D0, 103000000001E0, 103000000001F0, 103000000001G0,
103000000001H0, 103000000001J0, 103000000001K0, 103000000001L0, 103000000001M0, 10300000000200,
103000000002A0, 103000000002B0, 103000000002C0, 103000000002C1, 103000000002C2, 103000000002D0,
103000000002E0, 103000000002E1, 103000000002F0, 103000000002G0, 103000000002H0, 103000000002I0,
103000000002J0, 103000000002K0, 103000000002L0, 103000000002M0, 103000000002N0,
103000000002N1, 103000000002P0, 10300000000300, 103000000003A0, 103000000003B0, 103000000003C0,
103000000003D0, 103000000003E0, 103000000003F0, 103000000003G0, 10300000000400, 10300000000500,
10300000000600, 103000000006A0, 10300000000700, 10300000000800, 10300000000900, 103000000009A0,
103000000009B0, 103000000009C0, 103000000009D0, 103000000009E0, 103000000009F0, 103000000010A0,
103000000010B0, 103000000010D0, 10300000001100, 103000000011A0, 103000000011B0, 103000000011C0,
103000000011D0, 103000000011E0, 10300000001200, 10300000001300, 103000000013A0, 103000000013B0,
103000000013C0, 103000000013D0, 10300000001400, 103000000014A0, 103000000014B0, 10300000001500,
10300000001600, 103000000016B0, 103000000016D0, 103000000016E0, 103000000016F1, 103000000016F2,
103000000016F3, 103000000016F4, 103000000016F5, 103000000016F6, 103000000016F7, 103000000016F8,
103000000016F9, 103000000016G0, 103000000016I0, 10300000001700, 10300000001800, 10300000001900,
10300000002000, 10300000002100, 103000000021A0, 10300000002200, 10300000002300, 103000000023A0,
103000000023A1, 103000000023A2, 103000000023B0, 103000000023B1, 103000000023C0,
103000000023C1, 103000000023C2, 103000000023D0, 103000000023F0, 10300000002400, 103000000024A0,
103000000024B0, 10300000002500, 103000000025A0, 103000000025A1, 103000000025B0, 10300000002600,
10300000002700, 10300000002800, 10300000002900, 103000000029A0, 103000000029B0, 10300000003000,
103000000030A0, 103000000030A1, 103000000030B0, 103000000030C0, 103000000030D0,
103000000030E0, 103000000030F0, 103000000030G0, 103000000030H0, 103000000030I0, 103000000030J0,
103000000030K0, 103000000030L0, 103000000030M0, 10300000003100, 10300000003200, 103000000032A0,
103000000032B0, 10300000003300, 10300000003400, 103000000034A0, 103000000034B0, 103000000034C0,
103000000034D0, 103000000034E0, 103000000034F0, 103000000034K0, 103000000034L0,
103000000034M0, 103000000034M1, 103000000034N0, 103000000034P0, 103000000034P1,
103000000034P2, 103000000034Q0, 103000000034R0, 10300000003500, 103000000035A0, 103000000035B0,
103000000035C0, 103000000035D0, 103000000035E0, 103000000035F0, 103000000035G0, 103000000035H0,
103000000035J0, 103000000035K0, 103000000035L0, 103000000035M0, 103000000035N0, 103000000035P0,
103000000035Q0, 103000000035R0, 10300000003600, 103000000036A0, 103000000036B0, 103000000036C0,
103000000036D0, 103000000036E0, 103000000036F0, 10300000003700, 103000000037A0, 10300000003800,
10300000003900, 103000000039A0, 103000000039B0, 10300000004000, 10300000004100, 10300000004200,
10300000004300, 103000000043A0, 103000000043A1, 103000000043A2, 103000000043A3,
103000000043B0, 103000000043B1, 103000000043B2, 103000000043B3, 103000000043B4,
103000000043B5, 103000000043B6, 103000000043C0, 103000000043C1, 103000000043C2,
103000000043C3, 103000000043D0, 103000000043E0, 103000000043F0, 103000000043G0,

**United States Department of the Interior
National Park Service**

**NATIONAL REGISTER OF HISTORIC PLACES
CONTINUATION SHEET**

**Southern Albemarle Rural Historic District
Albemarle County, VA**

Section 10 Page 428

103000000043H0, 103000000043J0, 103000000043K0, 103000000043K1, 103000000043L0, 103000000043L1, 10300000004400, 103000000044A0, 10300000004500, 103000000045A0, 103000000045B0, 10300000004600, 10300000004700, 10300000004800, 103000000048A0, 103000000048B0, 10300000004900, 103000000049A0, 103000000049B0, 10300000005100, 103000000055A0, 103000000055A1, 103000000055B0, 103000000055B1, 103000000055C0, 103000000055D0, 103000000055E0, 103000000055F0, 103000000055G0, 103000000055H0, 103000000055I0, 103000000055J0, 103000000055K0, 103000000055L0, 103000000059C0, 10300000006000, 103000000062C0, 10300000006700, 10300000006800, 10300000006900, 10300000007000, 103000000070A0, 103000000070B0, 10300000007100, 10300000007200, 10300000007300, 10300000007400, 10300000007500, 103000000075A0, 10300000007600, 103000000076A0, 104000000012B0, 10400000001300, 104000000013A0, 104000000013B0, 104000000013C0, 104000000013D0, 104000000014H0, 10400000001500, 11100000000400, 11100000000500, 11100000000600, 11100000000700, 11100000000800, 111000000008A0, 111000000008A2, 111000000008B0, 111000000008C0, 111000000008D0, 111000000008E0, 111000000008F0, 111000000008G0, 111000000008H0, 111000000008I0, 111000000008J0, 111000000008K0, 111000000008L0, 111000000008M0, 111000000008N0, 111000000008N1, 111000000008P0, 111000000008Q0, 111000000008R0, 111000000008S0, 111000000008T0, 111000000008U0, 111000000008W0, 111000000008W1, 111000000008X0, 111000000008X1, 111000000008X2, 111000000008X3, 111000000008X4, 111000000008X5, 111000000008Y0, 111000000008Y1, 111000000008Y2, 111000000008Y3, 111000000008Y4, 111000000008Y5, 111000000008Y6, 111000000008Z0, 111000000008Z1, 111000000008Z2, 111000000008Z4, 111000000008Z5, 111000000008Z6, 111000000008Z7, 111000000008Z8, 111000000008Z9, 11100000000900, 11100000001000, 11100000001100, 11100000001200, 11100000001300, 11100000001400, 111000000014A0, 11100000001600, 111000000016A0, 11100000001700, 11100000001800, 11100000001900, 111000000019A0, 111000000019B0, 11100000002000, 11100000002100, 111000000021A0, 11100000002200, 11100000002300, 111000000023A0, 11100000002400, 11100000002500, 11100000002600, 111000000026A0, 11100000002700, 11100000002800, 111000000028A0, 11100000002900, 11100000003000, 11100000003100, 11100000003300, 111000000033A0, 11100000003400, 111000000034A0, 11100000003500, 11100000003600, 11100000003700, 11100000003800, 11100000003900, 11100000004000, 111000000040A0, 11100000004100, 111000000041A0, 11100000004300, 11100000004400, 11100000005100, 111000000051A0, 111000000051B0, 11100000005200, 11100000005300, 11100000005400, 111000000054A0, 11100000005500, 11100000005600, 11100000005800, 111000000058A0, 111000000058B0, 111000000058C0, 11100000005900, 11100000006000, 11100000006100, 11100000006200, 11100000006300, 11100000006400, 11100000006500, 11100000006600, 11100000006700, 11100000006800, 11100000006900, 11100000007000, 111000000070A0, 111000000070A1, 111000000070B0, 111000000070B1, 11100000007100, 11100000007200, 111000000072A0, 11100000007300, 11100000007400, 111000000074A0, 111A1000000100, 111A1000000200, 111A10000002A0, 111A1000000300, 111A1000000400, 111A10000004A0, 111A10000004B0, 111A1000000500, 111A1000000600, 111A1000000800, 111A1000000900, 111A1000001100, 111A1000001200, 111A1000001300, 111A1000001400, 111A1000001500, 111A1000001600, 111A10000016A0, 111A2000000100, 111A20000001A0, 111A2000000200, 111A2000000300, 111A2000000400, 111A20000005A0, 111A20000006A0, 111A2000000700, 111A2000000800, 111A2000000900, 111A2000001100, 111A2000001200, 111A2000001300, 111A2000001400, 111A2000001500, 11200000000800, 112000000008A0,

**United States Department of the Interior
National Park Service**

**NATIONAL REGISTER OF HISTORIC PLACES
CONTINUATION SHEET**

**Southern Albemarle Rural Historic District
Albemarle County, VA**

Section 10 Page 429

112000000008B0, 112000000008C0, 112000000008D0, 11200000000900, 112000000009A0, 11200000001000,
112000000010A0, 11200000001500, 112000000015A0, 11200000001600, 112000000016C0, 112000000016D0,
112000000016E0, 112000000016E1, 112000000016E2, 112000000016F0, 11200000001700, 11200000001800,
112000000018A0, 112000000018C0, 112000000018D0, 112000000018D1, 112000000018E0,
112000000018E1, 112000000018E2, 112000000018E3, 112000000018F0, 112000000018F1, 112000000018G0,
112000000018H0, 112000000018J0, 112000000018K0, 112000000018L0, 112000000018M0,
112000000018M1, 11200000001900, 112000000019A0, 112000000019B0, 112000000019B1,
112000000019B2, 112000000019E0, 112000000019F0, 112000000019G0, 112000000019H0, 112000000019I0,
11200000002000, 112000000020A0, 112000000020A1, 11200000002100, 11200000002200, 11200000002300,
112000000023A0, 112000000023B0, 112000000023C0, 112000000023D0, 11200000002400,
112000000024A0, 112000000024B0, 112000000024B1, 112000000024B2, 112000000024D0, 11200000002600,
112000000026B0, 112000000026C0, 11200000003000, 112000000030A0, 112000000030A1,
112000000030A2, 112000000030C0, 112000000030D0, 112000000030E0, 112000000030F0, 11200000003100,
11200000003200, 112000000032A0, 112000000032A1, 112000000032A2, 11200000003300, 112000000033A0,
112000000033C0, 112000000033D0, 112000000033D1, 112000000033D2, 112000000033D3,
112000000033E0, 112000000033F0, 11200000003400, 11200000003500, 112000000035A0, 11200000003600,
11200000003700, 112000000037A0, 112000000037C0, 112000000037D0, 11200000003800, 112000000038A0,
11300000000100, 113000000001A0, 11300000000200, 113000000002A0, 11300000000300, 113000000003A0,
113000000003B0, 11300000000400, 113000000004A0, 11300000000600, 113000000006A0, 113000000006B0,
113000000006C0, 113000000006C1, 11300000000800, 11300000000900, 11300000001000, 11300000001100,
113000000011A0, 113000000011B0, 113000000011C0, 113000000011C1, 113000000011C2,
113000000011D0, 113000000011E0, 113000000011F0, 113000000011F1, 113000000011F2, 113000000011F3,
113000000011G0, 113000000011G1, 113000000011G2, 113000000011H0, 113000000011I0, 113000000011J0,
113000000011K0, 11300000001200, 114000000001A0, 114000000001B0, 114000000001C0,
114000000001D0, 114000000001E0, 114000000001F0, 114000000001G0, 114000000001H0, 114000000001J0,
11400000000200, 114000000002A0, 11400000000300, 11400000000400, 11400000000500, 11400000000600,
114000000006A0, 114000000006B0, 114000000006B1, 114000000006B2, 114000000006C0,
114000000006D0, 114000000006D1, 114000000006E0, 114000000006E1, 114000000006E2, 114000000006F0,
11400000000700, 11400000000800, 114000000008A0, 114000000008A1, 114000000008B0, 114000000008C0,
11400000000900, 114000000009A0, 11400000001000, 114000000010A0, 114000000010B0, 114000000010C0,
114000000010D0, 114000000010D1, 114000000010D2, 11400000001100, 114000000011A0,
114000000011B0, 114000000011C0, 114000000011D0, 114000000011D1, 11400000001300, 11400000001400,
114000000014A0, 11400000001500, 114000000015A0, 11400000001600, 11400000001700, 11400000001800,
114000000018A0, 11400000001900, 11400000002000, 114000000020A0, 11400000002100, 11400000002200,
11400000002300, 11400000002400, 11400000002500, 114000000025A0, 114000000025B0, 114000000025C0,
11400000002600, 11400000002700, 11400000002800, 11400000002900, 11400000003000, 11400000003100,
114000000031A0, 114000000031B0, 114000000031C0, 114000000031D0, 114000000031E0, 11400000003200,
114000000032A0, 114000000032B0, 11400000003300, 114000000033A0, 114000000033B0, 11400000003400,
11400000003500, 11400000003600, 11400000003700, 11400000003800, 11400000003900, 11400000004000,
114000000040A0, 11400000004100, 114000000041A0, 11400000004200, 11400000004300, 11400000004400,

**United States Department of the Interior
National Park Service**

**NATIONAL REGISTER OF HISTORIC PLACES
CONTINUATION SHEET**

**Southern Albemarle Rural Historic District
Albemarle County, VA**

Section 10 Page 430

11400000004500, 11400000004600, 114000000046A0, 114000000046A1, 114000000046A2, 114000000046B0, 114000000046C0, 11400000004700, 11400000004800, 114000000048A0, 114000000048B0, 114000000048C0, 114000000048D0, 114000000048E0, 11400000004900, 114000000049A0, 114000000049B0, 114000000049C0, 11400000005000, 11400000005100, 11400000005200, 11400000005400, 11400000005500, 11400000005600, 11400000005700, 114000000057A1, 114000000057A2, 114000000057A3, 114000000057A4, 114000000057A5, 114000000057A6, 114000000057B0, 114000000057B1, 114000000057B2, 114000000057B3, 114000000057B4, 114000000057B5, 114000000057C0, 114000000057D0, 114000000057D1, 114000000057E0, 114000000057E1, 11400000005800, 11400000005900, 11400000006100, 114000000061A0, 114000000061A1, 114000000061B0, 114000000061B1, 114000000061C0, 11400000006300, 114000000063A0, 11400000006400, 114000000064A0, 114000000064A1, 114000000064A2, 114000000064B0, 11400000006500, 114000000065A0, 114000000065A1, 114000000065A2, 114000000065A3, 114000000065A4, 114000000065A5, 11400000006600, 11400000006700, 114000000067A0, 114000000067B0, 114000000067C0, 114000000067D0, 114000000067E0, 114000000067F0, 114000000067G0, 114000000067H0, 114000000067I0, 114000000067J0, 11400000006800, 11400000006900, 11400000007000, 11400000007100, 11500000000100, 11500000000300, 11500000000400, 115000000004A0, 115000000004B0, 115000000004C0, 11500000000500, 115000000005A0, 115000000005A1, 11500000000600, 115000000006A0, 115000000006B0, 115000000006B1, 115000000006C0, 115000000006D0, 115000000006E0, 11500000000700, 11500000000800, 115000000008A0, 11500000000900, 11500000001000, 11500000001100, 115000000011A0, 115000000011B0, 115000000011C0, 115000000011D0, 115000000011E0, 115000000011F0, 115000000011G0, 11500000001200, 115000000012A0, 115000000012B0, 115000000012C0, 115000000013A0, 11500000002800, 11500000002900, 115000000029A0, 115000000029B0, 115000000029C0, 115000000029D0, 115000000029E0, 115000000029F0, 115000000029G0, 11500000003000, 11500000003100, 115000000031A0, 115000000031B0, 115000000031C0, 115000000031C1, 115000000031D0, 115000000031D1, 115000000031E0, 115000000031E1, 11500000003200, 11500000003600, 11500000003700, 115000000037A0, 115000000037B0, 11500000003800, 118000000027D0, 118000000030A0, 11800000003200, 11800000003300, 11800000003500, 118000000035A0, 118000000035A1, 118000000035A2, 11800000003600, 11800000003700, 118000000037A0, 118000000037B0, 118000000037B1, 118000000037C0, 118000000037D0, 118000000037D1, 118000000037D2, 11800000004100, 118000000041A0, 118000000041B0, 118000000041C0, 11800000004200, 11800000004300, 11800000004400, 11800000004500, 119000000007A0, 11900000000900, 119000000009A0, 119000000009B0, 11900000001000, 119000000010A0, 11900000001100, 11900000001200, 11900000001300, 11900000001400, 119000000014A0, 11900000001500, 11900000001600, 11900000001700, 11900000001800, 119000000018A0, 11900000001900, 11900000002000, 119000000020A0, 119000000020B0, 11900000002100, 11900000002400, 11900000002500, 11900000002600, 11900000002700, 11900000002800, 119000000053A0, 11900000005400, 11900000005500, 119000000055A0, 11900000005600, 119000000056C0, 119000000056D0, 11900000005700, 12000000000100, 12000000000300, 12000000000400, 12000000000500, 120000000005A0, 120000000005B0, 12000000000600, 12000000000700, 12000000000900, 120000000009A0, 120000000009A1, 120000000009B0, 120000000009C0, 120000000009D0, 120000000009E0, 120000000009F0, 12000000001100, 12000000001200, 12000000001300, 12000000001400, 120000000014A0, 12000000001500, 120000000015A0, 120000000015B0, 120000000015C0, 120000000015D0, 12000000001600, 120000000016B0, 120000000016C0, 120000000016D0, 120000000016E0, 120000000016F0, 12000000001700, 120000000017A0, 120000000017B0,

**United States Department of the Interior
National Park Service**

**NATIONAL REGISTER OF HISTORIC PLACES
CONTINUATION SHEET**

**Southern Albemarle Rural Historic District
Albemarle County, VA**

Section 10 Page 431

12000000001800, 120000000018A0, 120000000018B0, 120000000018C0, 12000000001900, 12000000002000,
120000000020A0, 120000000020B0, 12000000002100, 12000000002200, 12000000002300, 12000000002400,
120000000024A0, 12000000002500, 120000000025A0, 120000000025B0, 120000000025C0,
120000000025D0, 120000000025E0, 120000000025F0, 12000000002600, 12000000002700, 120000000027A0,
120000000027A1, 120000000027B0, 12000000002800, 12000000002900, 120000000029A0, 120000000029A1,
120000000029B0, 12000000003000, 120000000030A0, 12000000003100, 120000000031A0, 120000000031B0,
120000000031C0, 120000000031D0, 12000000003200, 120000000032A0, 120000000032B0, 12000000003300,
120000000033A0, 120000000033B0, 120000000033C0, 12000000003400, 120000000034A0, 120000000034B0,
120000000034C0, 120000000034D0, 120000000034E0, 120000000035A0, 12000000003600, 120000000036A0,
12000000003700, 12000000003800, 12000000003900, 120000000039A0, 12000000004000, 12000000004100,
12000000004200, 12000000004300, 12000000004400, 120000000044A0, 12000000004500, 120000000045A0,
120000000045A1, 120000000045B0, 120000000045C0, 120000000045D0, 120000000045E0, 120000000045F0,
12000000004600, 120000000046A0, 12000000004700, 120000000047A0, 120000000047B0, 12000000004800,
12000000004900, 120000000049A0, 120000000049B0, 12000000005100, 120000000051A0, 12000000005200,
120000000052A0, 12000000005300, 12000000005400, 12000000005500, 12000000005600, 12000000005700,
12000000005800, 12000000005900, 120000000059A0, 120000000059B0, 120000000059C0, 120000000059D0,
12000000006000, 12000000006100, 12000000006200, 12000000006300, 12000000006400, 120000000064A0,
120000000064B0, 120000000064C0, 120000000064D0, 12100000000100, 121000000001A0, 12100000000200,
12100000000300, 12100000000400, 12100000000500, 121000000005A0, 121000000005B0, 12100000000600,
12100000000700, 121000000007A0, 121000000007B0, 121000000007C0, 121000000007D0, 12100000000800,
12100000000900, 121000000009A0, 121000000009B0, 121000000009C0, 121000000009D0, 12100000001000,
121000000010A0, 121000000010B0, 121000000010C0, 121000000010D0, 12100000001200, 12100000001300,
12100000001400, 12100000001500, 12100000001600, 12100000001800, 12100000001900, 121000000019A0,
121000000019B0, 12100000002200, 12100000002300, 12100000002400, 121000000024A0, 121000000024B0,
121000000024C0, 12100000002500, 121000000025A0, 12100000002600, 12100000002700, 121000000027A0,
121000000027B0, 121000000027C0, 121000000027D0, 121000000027E0, 121000000027F0, 121000000027G0,
121000000027H0, 121000000027I0, 12100000002800, 121000000028A0, 12100000003000, 12100000003100,
121000000031A0, 12100000003200, 121000000032A0, 12100000003300, 12100000003400, 121000000034A0,
121000000034B0, 12100000003500, 12100000003600, 121000000036A0, 121000000036B0, 12100000003700,
12100000003900, 121000000039A0, 121000000039B0, 12100000004000, 12100000004100, 12100000004200,
121000000042A0, 121000000042A1, 12100000004300, 12100000004400, 12100000004500, 12100000004600,
121000000046A0, 121000000046B0, 12100000004700, 12100000004800, 12100000004900, 12100000005000,
12100000005100, 12100000005200, 12100000005300, 12100000005400, 12100000005500, 12100000005600,
12100000005700, 12100000005800, 12100000005900, 12100000006000, 121000000060A0, 12100000006100,
12100000006200, 12100000006300, 12100000006400, 12100000006500, 12100000006600, 12100000006700,
12100000006800, 12100000006900, 121000000069A0, 121000000070A0, 121000000070B0, 121000000070D0,
121000000070E0, 12100000007100, 12100000007200, 121000000072A0, 121000000072B0, 121000000072C0,
121000000072D0, 121000000072E0, 121000000072F0, 12100000007400, 121000000074A0, 121000000074B0,
12100000007500, 12100000007600, 12100000007700, 121000000077A0, 12100000007800, 12100000007900,
12100000008000, 121000000080A0, 12100000008100, 12100000008200, 121000000082A0, 121000000082A1,

**United States Department of the Interior
National Park Service**

**NATIONAL REGISTER OF HISTORIC PLACES
CONTINUATION SHEET**

**Southern Albemarle Rural Historic District
Albemarle County, VA**

Section 10 Page 432

121000000082A2, 121000000082B0, 121000000082C0, 121000000082D0, 121000000082D1,
121000000082D2, 121000000082D3, 121000000082D4, 121000000082D5, 121000000082E0,
121000000082F0, 121000000082G0, 121000000082H0, 12100000008300, 12100000008500, 121000000085A0,
12100000008600, 121000000086A0, 121000000086B0, 121000000086C0, 121000000086D0, 121000000086E0,
121000000086F0, 121000000086G0, 121000000086H0, 121000000086I0, 121000000086J0, 121000000086K0,
121000000086L0, 121000000086M0, 121000000086N0, 12100000008700, 12100000008800, 12100000008900,
121000000089A0, 12100000009000, 12100000009100, 12100000009200, 12100000009300, 12100000009400,
121000000094A0, 121000000094B0, 12100000009500, 12100000009600, 121000000096A0, 121000000096B0,
12100000009700, 121000000097A0, 12200000000100, 122000000001A0, 12200000000200, 122000000002A0,
122000000002B0, 122000000002C0, 122000000002C1, 12200000000300, 12200000000400, 122000000004A0,
12200000000500, 122000000005A0, 12200000000600, 12200000000700, 12200000000800, 122000000008A0,
12200000000900, 12200000001000, 12200000001100, 12200000001200, 122000000012A0, 122000000012A1,
122000000012A2, 122000000012B0, 122000000012B1, 122000000012B2, 122000000012C0,
122000000012C1, 122000000012C2, 122000000012C3, 122000000012D0, 122000000012E0, 122000000012E1,
122000000012E2, 122000000012E3, 122000000012E4, 122000000012E5, 122000000012F0, 122000000012G0,
122000000012H0, 122000000012I0, 122000000012IA, 122000000012J0, 122000000012K0, 122000000012L0,
122000000012M0, 122000000012N0, 12200000001300, 122000000013A0, 122000000013B0,
12200000001400, 12200000001500, 12200000001600, 12200000001700, 122000000017A0, 122000000017B0,
122000000017C0, 12200000001800, 122000000018A0, 122000000018B0, 122000000018C0, 122000000018D0,
12200000002000, 12200000002100, 122000000021A0, 12200000002200, 12200000002300, 12200000002400,
12200000002500, 122000000025A0, 122000000025B0, 122000000025C0, 122000000025C1, 122000000025D0,
12200000002600, 12200000002700, 12200000002800, 12200000003100, 122000000031A0, 122000000031B0,
122000000031C0, 122000000031C1, 122000000031D0, 12200000003200, 122000000032A0, 122000000032B0,
12200000003300, 122000000033A0, 12200000003400, 12200000003500, 12200000003600, 122000000036A0,
122000000036B0, 122000000036C0, 122000000036D0, 12300000000200, 12300000000300, 123000000003A0,
12300000000400, 12300000000500, 123000000005A0, 123000000005A1, 123000000005B0, 123000000005C0,
123000000005D0, 123000000005E0, 123000000005F0, 123000000005G0, 12300000000700, 123000000007A0,
12300000000800, 123000000008A0, 123000000008B0, 12300000000900, 12300000001000, 12300000001100,
123000000012A0, 123000000012B0, 123000000012C0, 123000000012D0, 12300000001300,
123000000013A0, 123000000013A1, 123000000013B0, 12300000001400, 123000000014A0, 12300000001500,
12300000001600, 123000000016A0, 123000000017A0, 123000000017B0, 12300000001900, 123000000019B0,
12300000002600, 123000000027B0, 123000000027C0, 12300000002900, 12300000003000, 123000000030A0,
123000000030B0, 12300000003100, 123000000031A0, 12300000003200, 12300000003300, 12300000003400,
123000000034A0, 123000000034B0, 123000000034C0, 123000000034D0, 12300000003500, 12300000003600,
12300000003800, 12300000003900, 123000000040A0, 123000000040B0, 123000000040C0, 123000000040C1,
123000000040D0, 123000000040E0, 123000000040G0, 123000000040H0, 123000000040H1, 123000000040J0,
123000000040K0, 12300000005100, 12300000005900, 12600000000700, 12600000000800, 12600000000900,
12600000001000, 126000000010A0, 126000000010B0, 12600000001100, 12600000001200, 126000000012A0,
12600000001300, 12600000001400, 12600000001500, 12600000001600, 12600000001700, 126000000017A0,
12600000001800, 12600000001900, 12600000002000, 12600000002100, 126000000021A0, 126000000021B0,

**United States Department of the Interior
National Park Service**

**NATIONAL REGISTER OF HISTORIC PLACES
CONTINUATION SHEET**

**Southern Albemarle Rural Historic District
Albemarle County, VA**

Section 10 Page 433

126000000022A1, 126000000022A2, 126000000022A4, 126000000022A5, 126000000022C0,
126000000022C1, 126000000022E0, 126000000022F0, 126000000022H0, 126000000022I0, 126000000022J0,
126000000022K0, 126000000022L0, 12600000002300, 12600000002400, 12600000002500, 126000000025B0,
126000000025C0, 126000000025C1, 126000000025C2, 126000000025C3, 126000000025C4,
126000000025D0, 126000000025E0, 12600000002600, 126000000026A0, 126000000028C0, 12600000003200,
126000000032B0, 126000000033A0, 126000000033A1, 126000000033D0, 126000000033D1,
126000000033E1, 126000000033F1, 12700000000100, 12700000000200, 12700000000300, 12700000000400,
12700000000500, 127000000005A0, 127000000005B0, 127000000005C0, 127000000005D0, 12700000000600,
127000000006A0, 127000000006B0, 127000000006C0, 127000000006D0, 12700000000700, 12700000000900,
12700000001000, 127000000010B0, 127000000010B1, 127000000012A0, 127000000012A1, 127000000012C0,
12700000002900, 127000000029A0, 127000000029B0, 127000000029D0, 12700000003000, 12700000003100,
127000000031A0, 127000000031C0, 127000000031D0, 12700000003200, 12700000003300, 12700000003400,
127000000034A0, 12700000003500, 12700000003600, 127000000036A0, 127000000036B0, 12700000003700,
127000000038B0, 12700000004000, 127000000040A0, 127000000040A1, 127000000040A2,
127000000040B0, 127000000040B4, 127000000040B5, 127000000040B6, 127000000040B7,
127000000040B8, 127000000040B9, 127000000040C0, 127000000040C2, 127000000040C3,
127000000040C4, 127000000040C5, 127000000040C6, 127000000040C7, 127000000040C8,
127000000040C9, 127000000040E0, 127000000040F0, 127000000040G0, 127000000040H0, 12700000004100,
127000000041A0, 127000000041B0, 127000000041C0, 12700000004200, 12700000004300, 127000000043A0,
127000000043B0, 127000000043C0, 127000000043D0, 127000000043E0, 127000000043F0, 12700000004400,
127000000044A0, 12700000004500, 12700000004600, 12700000004700, 127000000047A0, 127000000047B0,
127000000047C0, 127000000047D0, 12700000004800, 127000000048A0, 127000000048B0, 127000000048C0,
127000000048D0, 127000000048E0, 127000000048F0, 127000000048G0, 127000000048H0, 127000000048I0,
127000000048J0, 127000000048K0, 127000000048L0, 127000000048M0, 12700000004900, 12700000005000,
127000000050A0, 12700000005100, 127000000051A0, 12700000005200, 12700000005300, 12700000005400,
12700000005500, 127000000055A0, 12700000005600, 127000000056A0, 127000000056B0, 127000000056C0,
127000000056D0, 127000000056E0, 12700000005700, 127000000057A0, 127000000057B0, 127000000057C0,
127000000057C1, 12700000005800, 127000000058A0, 12700000005900, 127000000059A0, 12700000006000,
127000000060A0, 12700000006100, 12700000006200, 127000000062A0, 127000000062B0, 12700000006300,
12700000006400, 127000000064A0, 127000000064A1, 127000000064A2, 127000000064B0, 12700000006500,
12700000006600, 12700000006700, 12700000006800, 12700000006900, 12700000007000, 127000000070A0,
12700000007100, 12700000007200, 12700000007400, 127000000074A0, 12700000007600, 12700000007700,
12700000007800, 12800000000100, 128000000001A0, 12800000000300, 12800000000500, 12800000000600,
12800000000700, 12800000000800, 128000000008A0, 12800000000900, 12800000001000, 128000000010A0,
128000000010A1, 128000000010B0, 12800000001100, 12800000001200, 12800000001300, 128000000013A0,
12800000001400, 128000000014A0, 128000000014B0, 128000000014C0, 128000000014D0, 128000000014E0,
128000000014E1, 128000000014F0, 12800000001500, 128000000015A0, 128000000015B0, 128000000015C0,
128000000015D0, 12800000001600, 12800000001800, 12800000002000, 12800000002100, 128000000021A0,
12800000002200, 128000000022A0, 12800000002300, 128000000023A0, 12800000002400, 12800000002500,
128000000025A0, 128000000025B0

**United States Department of the Interior
National Park Service**

**NATIONAL REGISTER OF HISTORIC PLACES
CONTINUATION SHEET**

**Southern Albemarle Rural Historic District
Albemarle County, VA**

Section 10 Page 434

128000000025C0, 128000000025D0, 128000000025E0, 12800000002600, 12800000002700, 12800000002900,
12800000003000, 12800000003300, 12800000003700, 12800000003800, 12800000003900, 128000000039A0,
12800000004000, 12800000004100, 128000000041A0, 128000000041B0, 12800000004300, 12800000004400,
12800000004500, 12800000004600, 12800000004800, 12800000005000, 12800000005100, 12800000005200,
12800000005300, 12800000005400, 12800000005500, 12800000005600, 12800000005700, 12800000005800,
12800000005900, 12800000006100, 128000000061A0, 12800000006200, 12800000006300, 12800000006400,
128000000064A0, 12800000006500, 128000000065A0, 12800000006600, 12800000006700, 12800000006800,
128000000068A0, 12800000006900, 12800000007000, 12800000007100, 12800000007200, 12800000007300,
12800000007400, 12800000007500, 128000000075A0, 128000000075B0, 128000000075C0, 128000000075D0,
12800000007600, 12800000007700, 12800000007800, 128000000079A0, 128000000079B0, 128000000079C0,
128000000079D0, 128000000079E0, 128000000079F0, 12800000008000, 12800000008200, 12800000008300,
128000000085A0, 128000000085B0, 128000000085C0, 128000000085D0, 128000000085E0, 128000000085F0,
128000000085G0, 128000000085H0, 128000000085I0, 128000000085J0, 128000000085K0, 12800000008600,
128000000086A0, 128000000086B0, 12800000008700, 12800000008800, 128000000088A0, 12800000008900,
12800000009000, 128000000090A0, 12800000009100, 12800000009200, 128000000092A0, 128000000092A1,
128000000092C0, 128000000092D0, 12800000009400, 128000000094A0, 12800000009500, 128000000095A0,
12800000009600, 128000000096A0, 128000000096B0, 128000000096C0, 128000000096D0, 128000000096E0,
128000000096F0, 12800000009700, 12800000009800, 12800000009900, 128000000099A0, 12800000010000,
128000000100B0, 128000000100C0, 128000000100D0, 128000000100E0, 128000000100F0, 128000000100G0,
128000000100H0, 128000000100I0, 12800000010100, 12800000010200, 12800000010300, 12800000010400,
12800000010500, 128000000105A0, 128000000105B0, 12800000010600, 12800000010700, 128000000107A0,
128000000107B0, 128000000107C0, 12800000010800, 128000000108A0, 12800000010900, 128000000109A0,
12800000011000, 12800000011100, 12800000011200, 12800000011300, 128000000113A0, 12800000011400,
12800000011700, 12800000011800, 12800000011900, 128000000119A0, 12800000012000, 12800000012100,
12800000012200, 128000000122A0, 12800000012300, 12800000012400, 12800000012500, 12800000012600,
12800000012700, 12800000012800, 128A1000000100, 128A1000000200, 128A1000000300, 128A1000000400,
128A1000000500, 128A1000000600, 128A1000000800, 128A1000000900, 128A1000001100,
128A1000001200, 128A1000001300, 128A10000013A0, 128A1000001500, 128A1000001600,
128A1000001700, 128A1000001800, 128A1000001900, 128A1000002000, 128A1000002100,
128A1000002200, 128A1000002300, 128A1000002400, 128A1000002500, 128A10000025A0,
128A1000002600, 128A1000002700, 128A10000027A0, 128A1000002800, 128A1000002900,
128A10000029A0, 128A1000003000, 128A1000003100, 128A10000031A0, 128A1000003200,
128A10000032A0, 128A1000003300, 128A10000033A0, 128A10000033C0, 128A1000003400,
128A1000003500, 128A1000003600, 128A1000003700, 128A1000003800, 128A1000003900,
128A10000039A0, 128A1000004000, 128A1000004100, 128A1000004300, 128A10000043A0,
128A10000043B0, 128A10000043C0, 128A1000004400, 128A1000004500, 128A1000004600,
128A1000004700, 128A1000004800, 128A1000004900, 128A1000005000, 128A1000005100,
128A1000005200, 128A2000000100, 128A2000000200, 128A2000000300, 128A2000000400,
128A2000000500, 128A20000005A0, 128A2000000600, 128A2000000700, 128A2000000800,
128A2000000900, 128A2000001000, 128A2000001100, 128A2000001200, 128A2000001300,

**United States Department of the Interior
National Park Service**

**NATIONAL REGISTER OF HISTORIC PLACES
CONTINUATION SHEET**

**Southern Albemarle Rural Historic District
Albemarle County, VA**

Section 10 Page 435

128A2000001400, 128A2000001500, 128A20000015A0, 128A2000001600, 128A20000016A0,
128A20000016B0, 128A2000001700, 128A20000017A0, 128A2000001800, 128A2000001900,
128A2000002000, 128A2000002100, 128A2000002200, 128A2000002300, 128A20000023A0,
128A2000002400, 128A2000002500, 128A20000025A0, 128A20000025B0, 128A2000002600,
128A2000002700, 128A2000002800, 128A20000028A0, 128A2000003000, 128B0000000100,
128B0000000200, 128B0000000300, 128B0000000400, 128B00000004A0, 128B00000004B0,
128B00000004C0, 128B0000000500, 128B00000005A0, 128B0000000600, 128B0000000700,
128B00000007A0, 128B0000000800, 128B0000000900, 128B00000009A0, 128B00000010A0,
128B0000001100, 128B0000001200, 128B0000001300, 128B0000001400, 128B0000001500,
128B0000001600, 128B0000001700, 128B0000001800, 128B0000001900, 128B0000002000,
128B0000002100, 128B0000002200, 128B0000002300, 128B0000002400, 128B0000002500,
128B0000002600, 128B0000002700, 128B0000002800, 128B0000002900, 128B0000003000,
128B0000003100, 128B0000003200, 128B0000003300, 128B0000003400, 128B0000003500,
128B0000003700, 128B0000003800, 128B00000038A0, 128B0000003900, 128B0000004000,
128B0000004100, 128B00000041A0, 128B00000041B0, 128B0000004200, 128B0000004300,
128B0000004400, 128B0000004500, 128B0000004600, 128B00000046A0, 128B00000046B0,
128B00000046C0, 128B0000004700, 128B0000004800, 12900000000100, 12900000000200, 129000000002A0,
12900000000300, 12900000000400, 129000000004A0, 12900000000500, 12900000000600, 129000000006A0,
12900000000700, 129000000007A0, 129000000007B0, 129000000007C0, 129000000007D0, 12900000000800,
129000000008A0, 12900000000900, 12900000001000, 129000000010C0, 129000000010D0, 13000000000100,
130000000001B0, 130000000003A0, 13000000000400, 13000000000500, 130000000005A0, 13000000001800,
13000000001900, 130000000019A0, 130000000019B0, 130000000019C0, 13000000002000, 130000000020A0,
13000000002100, 13000000002200, 130000000023B0, 13000000002400, 13000000003600, 13000000004500,
13000000004600, 13000000004700, 13000000004800, 13000000004900, 13000000005000, 13000000005100,
13000000005200, 13000000005300, 130A1000000100, 130A1000000200, 130A1000000400,
130A10000004A0, 130A10000004B0, 130A10000004C0, 130A10000004D0, 130A10000004E0,
130A1000000500, 130A1000000600, 130A1000000800, 130A1000000900, 130A1000001000,
130A1000001100, 130A1000001200, 130A1000001300, 130A1000001400, 130A1000001500,
130A1000001600, 130A10000016A0, 130A1000001900, 130A1000002000, 130A1000002200,
130A10000022A0, 130A1000002300, 130A1000002400, 130A1000002600, 130A1000002700,
130A1000002800, 130A1000002900, 130A1000003000, 130A1000003100, 130A1000003200,
130A1000003300, 130A1000003400, 130A10000034A0, 130A10000034B0, 130A1000003600,
13100000000100, 131000000001A0, 131000000001B0, 13100000000200, 131000000002A0, 13100000000300,
13100000000400, 13100000000500, 13100000000600, 131000000006A0, 131000000006B0, 131000000006C0,
131000000006D0, 131000000006E0, 131000000006F0, 13100000000700, 131000000007A0, 131000000007A1,
13100000000800, 13100000000900, 13100000001000, 131000000010A0, 131000000010B0, 13100000001100,
131000000011A0, 13100000001200, 13100000001300, 13100000001400, 13100000001500, 131000000015A0,
13100000001600, 13100000001700, 13100000001800, 13100000001900, 13100000002000, 13100000002100,
131000000021A0, 13100000002200, 13100000002300, 13100000002400, 13100000003500, 13100000003800,
131000000039A0, 131000000039C0, 13100000006500, 13100000006700, 131000000068D0, 13100000006900,

**United States Department of the Interior
National Park Service**

**NATIONAL REGISTER OF HISTORIC PLACES
CONTINUATION SHEET**

**Southern Albemarle Rural Historic District
Albemarle County, VA**

Section 10 Page 436

13100000007000, 13100000007100, 131A0010A00100, 131A0010A00200, 131A0010A00300,
131A0010A00400, 131A0010A00500, 131A0010A00600, 131A0010A00700, 131A0010A00800,
132000000017A0, 132000000017B0, 132000000017C0, 13200000002000, 132000000023A0,
132000000023A2, 132000000023D0, 132000000023E0, 132000000023F0, 13200000002400, 13300000000200,
133000000002B0, 13300000000300, 133000000003A0, 133000000003B0, 133000000003C0, 133000000003D0,
133000000003E0, 133000000003F0, 133000000003F1, 133000000003F2, 133000000003G0, 133000000003H0,
133000000003I0, 133000000003J0, 13300000000500, 13300000000800, 133000000008A0, 133000000008B0,
13300000000900, 133000000009B0, 13300000001000, 13300000001100, 133000000011A0, 133000000011A1,
13300000001200, 13300000001300, 133000000013A0, 133000000013B0, 13300000001400, 13300000001500,
133000000015A0, 13300000001600, 13300000001700, 13300000001800, 13300000001900, 13300000002000,
13300000002100, 13300000002200, 13300000002300, 133000000025A0, 133000000025A1, 13300000002600,
13300000002700, 133000000027A0, 133000000027B0, 133000000027C0, 133000000027C1, 133000000027C2,
133000000027C3, 13300000002800, 13300000002900, 133000000029A0, 133000000029B0, 133000000029B1,
133000000029B2, 133000000029C0, 133000000029D0, 133000000029E0, 133000000029F0, 133000000029F1,
133000000029G0, 133000000029H0, 133000000029I0, 133000000029J0, 133000000029K0, 133000000029K1,
133000000029K2, 133000000029K3, 13300000003000, 13300000003100, 13300000003200, 13300000003300,
13300000003400, 13300000003500, 133000000035A0, 13300000003600, 13300000003700, 13300000003800,
133000000038A0, 133000000038B0, 13300000003900, 133000000039A0, 133000000039B0, 13300000004000,
13300000004100, 13300000004200, 13300000004300, 133000000043A0, 13300000004400, 13300000004500,
13300000004600, 133000000046A0, 13300000004700, 13300000004800, 13300000004900, 13300000005000,
13300000005100, 13300000005200, 133000000052A0, 13300000005300, 13300000005400, 13300000005500,
13300000005600, 133000000056A0, 133000000056A1, 133000000056A2, 133000000056B0,
133000000056C0, 133000000056C1, 133000000056D0, 133000000056E0, 133000000056E1, 13300000005700,
13300000005800, 13300000005900, 13300000006000, 13300000006100, 133000000061A0, 133000000061B0,
13300000006200, 13300000006300, 13300000006400, 133000000064A0, 13300000006500, 13300000006600,
133000000066A0, 133000000066B0, 133000000066C0, 13300000006700, 13300000006800, 13300000006900,
13300000007000, 133000000070A0, 133000000070B0, 13300000007100, 13300000007200, 13300000007300,
13300000007400, 13300000007500, 133000000075B0, 13300000007600, 13300000007700, 133000000077A0,
13400000000100, 134000000002A0, 13400000000300, 134000000003A0, 13400000000400, 134000000004A0,
134000000004B0, 134000000004C0, 13400000000500, 134000000005B0, 134000000005C0, 134000000005C1,
134000000005C2, 134000000005C3, 134000000005C4, 134000000005C5, 134000000005C6,
134000000005D0, 134000000005D1, 134000000005D2, 134000000005D3, 134000000005D4,
134000000005D5, 134000000005D6, 134000000005D7, 134000000005D8, 13400000000600,
134000000006A0, 134000000006B0, 134000000006C0, 134000000006D0, 134000000006E0,
134000000006E1, 13400000000700, 134000000007A0, 134000000007B0, 13400000000800, 13400000000900,
134000000009A0, 134000000010A0, 13400000001300, 134000000013A0, 134000000013B0,
134000000013C0, 13400000001400, 13400000001500, 134000000015A0, 134000000015B0, 13400000001600,
13400000001700, 13400000001800, 134000000018A0, 134000000018B0, 13400000001900, 13400000002000,
134000000020A0, 134000000020B0, 134000000020C0, 13400000002100, 134000000021A0,
134000000021A1, 134000000021B0, 134000000021C0, 134000000021D0, 134000000021E0, 13400000002200,

**United States Department of the Interior
National Park Service**

**NATIONAL REGISTER OF HISTORIC PLACES
CONTINUATION SHEET**

**Southern Albemarle Rural Historic District
Albemarle County, VA**

Section 10 Page 437

134000000022A0, 134000000022B0, 13400000002300, 134000000023A0, 134000000023B0, 13400000002400,
13400000002500, 13400000002600, 13400000002700, 134000000027A0, 135000000001A0, 13500000000200,
135000000002A0, 135000000002B0, 135000000002C0, 135000000002D0, 135000000005A0,
13500000000600, 135000000006A0, 135000000006C0, 13500000000700, 13500000000800, 13500000001200,
135000000014C0, 13500000001500, 135000000015A0, 135000000015B0, 135000000015C0, 135000000015D0,
13500000001600, 135000000016A0, 13500000001700, 13500000001800, 13500000001900, 13500000002000,
13500000002100, 135000000021A0, 135000000021B0, 13500000002200, 135000000022A0, 135000000022A2,
135000000022B0, 135000000022C0, 135000000022C1, 135000000022C2, 135000000022E0, 135000000022F0,
135000000022F1, 135000000022F2, 135000000022F3, 135000000022F4, 13500000002300, 135000000023B0,
135000000023C0, 135000000023D0, 13500000002400, 135000000024A0, 135000000024B0, 13500000002500,
13500000002600, 135000000026A0, 13500000002700, 13500000002800, 135000000028A0, 135000000028B0,
135000000028C0, 13500000002900, 13500000003000, 13500000003100, 13600000000500, 136000000005A0,
136000000005B0, 13600000000600, 136000000006A0, 136000000006B0, 136000000006C0, 136000000006D0,
136000000006E0, 136000000007B0, 136000000008F0, 136000000008G0, 136000000008H0, 13600000000900,
136000000009A0, 136000000009A1, 136000000009A2, 136000000009B0, 136000000009C0,
136000000009D0, 136000000009D1, 136000000009E0, 136000000010A0, 136000000011A0,
136000000011A1, 136000000011B0, 136000000011B1, 136000000011C0, 136000000011D0,
136000000011D1, 136000000011E0, 136000000011F0, 136000000011F1, 136000000011G0, 136000000011G1,
136000000011H0, 13600000001200, 136000000012A0, 13600000001300, 136000000013A0, 136000000013A1,
136000000013C0, 136000000013E0, 136000000013F0, 136000000014A0, 136000000016A0,
136000000019A0, 136000000019B0, 136000000019H0, 13600000002700, 136000000027P0, 13700000000300,
13800000000100, 13800000000200, 13800000000300, 13800000000400, 13800000000500, 13800000000600,
13800000000700, 13800000000800, 138000000008A0, 13800000000900, 13800000001000, 13800000001100,
13800000001200, 13900000000100, 13900000000200, 13900000000300, 13900000000400, 13900000000500,
139000000005A0, 139000000005B0, 13900000000800, 13900000000900, 13900000001000, 13900000001100,
13900000001200, 139000000012A0, 139000000012B0, 139000000012C0, 139000000012D0,
139000000012D1, 139000000012E0, 139000000012F0, 139000000012G0, 139000000012H0, 139000000012J0,
13900000001300, 13900000001400, 139000000015A0, 13900000001600, 139000000016A0, 139000000016A1,
139000000016B0, 139000000016C0, 139000000016D0, 139000000016E0, 13900000001700, 13900000001800,
13900000001900, 13900000002000, 13900000002100, 13900000002200, 13900000002300, 13900000002400,
139000000024A0, 13900000002500, 139000000025A0, 139000000025B0, 139000000025B1, 139000000025C0,
139000000025D0, 139000000025E0, 139000000025F0, 139000000025G0, 139000000025H0, 13900000002800,
13900000002900, 13900000003000, 139000000030A0, 139000000030B0, 139000000030B1, 139000000030C0,
139000000030D0, 139000000030D1, 139000000030E0, 139000000030E1, 13900000003100, 13900000003200,
139A0000000100, 139A0000000200, 139A0000000300, 139A0000000400, 139A0000000500,
139A00000005A0, 139A0000000600, 139A0000000700, 139A0000000800, 139A0000000900,
139A0000001000, 139A0000001100, 139A00000011A0, 139A0000001200, 139A00000012A0,
139A00000012B0, 139A0000001300, 139A0000001400, 139A0000001500, 139A0000001600,
139A0000001700, 139A00000017A0, 139A0000001900, 139A0000002000, 139A0000002100.

**United States Department of the Interior
National Park Service**

**NATIONAL REGISTER OF HISTORIC PLACES
CONTINUATION SHEET**

**Southern Albemarle Rural Historic District
Albemarle County, VA**

Section 10 Page 438

Boundary Justification

The boundaries for the Southern Albemarle Rural Historic District in Albemarle County, Virginia include 83,627 acres with 1,591 properties on 2,771 individual parcels. The boundaries have been drawn to reflect the settlement patterns and historic evolution of the region; revealing the distinctive agricultural landscapes, historic resources, and scenic vistas associated with southern Albemarle County. Characterized by a rolling Piedmont landscape, the district was historically defined by both geographical obstacles and an extensive network of early transportation routes. Geographical boundaries include the Rivanna River to the north, the James River to the south, and the Rockfish River to the southwest, and the Green Mountain chain to the west. Additionally, the county line helps define the eastern boundary. As detailed above, the boundary follows these rough boundaries, including any historic properties along the edges. Any large pockets of non-historic development along the edges have been omitted.

The result is a cohesive rural district that reflects southern Albemarle County's historical evolution since the 1730s. The boundary includes the pastoral landscape, historic resources, fields, pastures, rivers, transportation routes, forests, and orchards that have been historically included within this intact geographical area. The boundaries for the district reflect the area's intact historic integrity.

Section Photographs Page 440

PHOTOGRAPHS

Note: The following information is common to all photographs.

Name: Southern Albemarle Rural Historic District

Location: Albemarle County, Virginia

VDHR File No.: 002-5045

Photographer: Gardiner Hallock, Arcadia Preservation, LLC

Date of Photo: February 2007

Location of Negatives: Virginia Department of Historic Resources Archives, Richmond, Virginia.

Roll Number: 23378

**United States Department of the Interior
National Park Service**

**NATIONAL REGISTER OF HISTORIC PLACES
CONTINUATION SHEET**

**Southern Albemarle Rural Historic District
Albemarle County, VA**

VIEW OF: Simeon Store, 1330 Thomas Jefferson Parkway (002-0834/002-5045-0218)
NEG. NO.: 23378/4
PHOTO: 1 of 32

VIEW OF: St. Luke's Chapel, Simeon 1333 Thomas Jefferson Parkway (002-0478/002-5045-0219)
NEG. NO.: 23378/5
PHOTO: 2 of 32

VIEW OF: Maple Hill Farm, 7129 Maple Hill Farm (002-0193/002-5045-1009)
NEG. NO.: 23378/7
PHOTO: 3 of 32

VIEW OF: House, 5569 Secretary's Sand Road (002-5045-1000)
NEG. NO.: 23378/8
PHOTO: 4 of 32

VIEW OF: View South from Lanark, 2810 Carter's Mountain Road (002-0483/002-5045-0238)
NEG. NO.: 23378/9
PHOTO: 5 of 32

VIEW OF: Blenheim, 55 Blenheim Lane (002-0005/002-5045-0239)
NEG. NO.: 23378/10
PHOTO: 6 of 32

VIEW OF: Blenheim Library, 55 Blenheim Lane (002-0005/002-5045-0239)
NEG. NO.: 23378/11
PHOTO: 7 of 32

Section Photographs Page 441

VIEW OF: House, 3846 Carter's Mountain Road, 002-1569/002-5045-1556
NEG. NO.: 23378/12
PHOTO: 8 of 32

VIEW OF: Carter's Mill House, 409 Secretary's Road 002-5045-1544
NEG. NO.: 23378/13
PHOTO: 9 of 32

VIEW OF: View from Redlands, 852 Redlands Farm 002-0067/002-5045-1488
NEG. NO.: 23378/14
PHOTO: 10 of 32

**United States Department of the Interior
National Park Service**

**NATIONAL REGISTER OF HISTORIC PLACES
CONTINUATION SHEET**

**Southern Albemarle Rural Historic District
Albemarle County, VA**

VIEW OF: Redlands, 852 Redlands Farm 002-0067/002-5045-1488
NEG. NO.: 22378/15
PHOTO: 11 of 32

VIEW OF: Christ Church, Glendower, 900 Glendower Road 002-0014/002-5045-0639
NEG. NO.: 22378/16
PHOTO: 12 of 32

VIEW OF: Plain Dealing Farm, 906 Plain Dealing Farm (002-0065/002-5045-0637)
NEG. NO.: 22378/17
PHOTO: 13 of 32

VIEW OF: William Walker House, 9727 Warren Ferry Road 002-0197/002-5045-1093
NEG. NO.: 22378/18
PHOTO: 14 of 32

VIEW OF: Warren Viaduct, 9810 Warren Ferry Road 002-0189/002-5045-1088
NEG. NO.: 22378/19
PHOTO: 15 of 32

VIEW OF: Howardsville, Howardsville Turnpike
NEG. NO.: 22378/20
PHOTO: 16 of 32

VIEW OF: House, 2390 James River Road 002-5045-0852
NEG. NO.: 22378/21
PHOTO: 17 of 32

Section Photographs Page 442

VIEW OF: Chestnut Grove School, 8819 Chestnut Grove Road (002-1140/002-5045-1418)
NEG. NO.: 22378/22
PHOTO: 18 of 32

VIEW OF: Chestnut Grove Baptist Church, 8825 Chestnut Grove Road (002-0779/002-5045-0873)
NEG. NO.: 22378/23
PHOTO: 19 of 32

VIEW OF: Harris Family Cemetery, Corner of Old Sand Road and Irish Road 002-5045-0927
NEG. NO.: 22378/24
PHOTO: 20 of 32

**United States Department of the Interior
National Park Service**

**NATIONAL REGISTER OF HISTORIC PLACES
CONTINUATION SHEET**

**Southern Albemarle Rural Historic District
Albemarle County, VA**

VIEW OF: Harris Family Cemetery 002-5045-0927
NEG. NO.: 22378/25
PHOTO: 21 of 32

VIEW OF: House, 4659 Old Sand Road 002-5045-0931
NEG. NO.: 22378/26
PHOTO: 22 of 32

VIEW OF: Alberene Baptist Church, 2728 Plank Road 002-0422/002-5045-0001
NEG. NO.: 22378/27
PHOTO: 23 of 32

VIEW OF: Alberene Worker's Housing, 5000 Block Alberene Road
NEG. NO.: 22378/28
PHOTO: 24 of 32

VIEW OF: Alberene President's House, 5177 Alberene Road (002-0204-0001/002-5045-0016)
NEG. NO.: 22378/29
PHOTO: 25 of 32

VIEW OF: Esmont Bank, 7514 Esmont Road 002-0428/002-5045-0458
NEG. NO.: 22378/30
PHOTO: 26 of 32

VIEW OF: Keene Store, 1418 Plank Road 002-0414/002-5045-0186
NEG. NO.: 22378/31
PHOTO: 27 of 32

Section Photographs **Page** 443

VIEW OF: View of Monticello from Montalto, Monticello Loop (002-0050/002-5045-0050)
NEG. NO.: 22378/32
PHOTO: 28 of 32

VIEW OF: View of Monticello from Montalto, Montalto Loop (002-1053/002-5045-1587)
NEG. NO.: 22378/33
PHOTO: 29 of 32

VIEW OF: View from Montalto, Montalto Loop (002-1053/002-5045-1587)
NEG. NO.: 22378/34
PHOTO: 30 of 32

**United States Department of the Interior
National Park Service**

**NATIONAL REGISTER OF HISTORIC PLACES
CONTINUATION SHEET**

**Southern Albemarle Rural Historic District
Albemarle County, VA**

VIEW OF: View from Montalto, Montalto Loop (002-1053/002-5045-1587)
NEG. NO.: 22378/35
PHOTO: 31 of 32

VIEW OF: View from Montalto, Montalto Loop (002-1053/002-5045-1587)
NEG. NO.: 22378/36
PHOTO: 32 of 32

Section Endnotes **Page** 444

ENDNOTES SECTION 7:

¹ After the rise of the railroad and automobile, the center of Shadwell shifted from the banks of the Rivanna River to Route 250. The current crossroads community of Shadwell is not included in the district.

² K. Edward Lay. *The Architecture of Jefferson Country*, Charlottesville, VA: University Press of Virginia, 2000, page 57.

³ Calder Loth. *The Virginia Landmarks Register*. Charlottesville, VA: University Press of Virginia, 1999, page 19.

⁴ Elizabeth Murray. "History in Bloom: A Restored Garden at Virginia's Morven Plantation." *Southern Accents*. February 1991, pages 70-77.

⁵ K. Edward Lay. *The Architecture of Jefferson Country*, page 155.

⁶ The term "associationism" was taken from Leland M. Roth, *A Concise History of American Architecture*, pp. 54-55.

⁷ K. Edward Lay. *The Architecture of Jefferson Country*, page 8.

⁸ K. Edward Lay. *The Architecture of Jefferson Country*, page 90.

⁹ K. Edward Lay. *The Architecture of Jefferson Country*, page 90 and Calder Loth. *The Virginia Landmarks Register*, Charlottesville, VA: University Press of Virginia, 1999, page 12.

¹⁰ National Park Service. National Register Nomination for Estouteville.

**United States Department of the Interior
National Park Service**

**NATIONAL REGISTER OF HISTORIC PLACES
CONTINUATION SHEET**

**Southern Albemarle Rural Historic District
Albemarle County, VA**

-
- ¹¹ Calder Loth. *The Virginia Landmarks Register*, page 13.
- ¹² Andrew Jackson Downing. *Victorian Cottage Residences*, 1873. Reprint, New York: Dover Publications, 1981, page 20.
- ¹³ Garrow and Associates. *From the Monacans to Monticello and Beyond: Prehistoric and Historic Contexts for Albemarle County, Virginia*, Report Prepared for Virginia Department of Historic Resources, 1995, page 146.
- ¹⁴ Virginia & Lee McAlester, *A Field Guide To American Houses*, New York, NY: Knoff, 1984. page 344.
- ¹⁵ Virginia & Lee McAlester, *A Field Guide To American Houses*, page 344.
- ¹⁶ Ernest Burden, *Illustrated Dictionary of Architecture*, McGraw-Hill: New York, 1998, page 141.
- ¹⁷ Virginia & Lee McAlester, *A Field Guide To American Houses* pages 342-353; John J.-G. Blumenson, *Identifying American Architecture*, Nashville, TN: American Association for State and Local History, 1989, pages 68-69; Cyril M. Harris, *American Architecture*, New York: W.W. Norton & Co., 1998, page 224; Rachel Carley, *The Visual Dictionary of American Domestic Architecture*, New York, NY: Henry Holt and Company, 1994, pages 186-187; and Ernest Burden, *Illustrated Dictionary of Architecture*, page 141.
- ¹⁸ Garrow and Associates. *From the Monacans to Monticello and Beyond: Prehistoric and Historic Contexts for Albemarle County, Virginia*, page 149.
- ¹⁹ National Park Service. National Register Nomination for Guthrie Hall.
- ²⁰ Scottsville Museum Website. <http://scottsvillemuseum.com/homes/homeJH11cdJH01.html>, accessed on March 11, 2007
- ²¹ K. Edward Lay. *The Architecture of Jefferson Country*, page 82.
- ²² K. Edward Lay. *The Architecture of Jefferson Country*, page 65.
- ²³ Louis Berger Group, taken out of Historic Context for Richmond Dairy Barns (Draft), located at VDHR, VA-56, March, 2003. Original source is David Bottom, *The Virginia Dairy Industry*, Richmond, VA 1926.
- ²⁴ K. Edward Lay, Inventory for Nydrie Stables, *The Architecture of Jefferson Country*, 2000. CD-ROM.
- ²⁵ A building referred to as the springhouse at Michie Tavern (002-0093) does not have the appearance of a historic springhouse.
- ²⁶ Frank Massie. *Map of Albemarle County*, 1907.
- ²⁷ Carl Pitner, *Pitner's Map of Albemarle County*, 1928. published by Carl Pitner, Charlottesville, VA and Commonwealth of Virginia, *Map of Albemarle County showing Primary and Secondary Highways*, final revision 1936..
- ²⁸ National Park Service. Multiple Property Nomination for Rosenwald Schools in Virginia.
- ²⁹ Calder Loth, *The Virginia Landmarks Register*, page 10.
- ³⁰ K. Edward Lay. *The Architecture of Jefferson Country*, 2000. CD-ROM.
- ³¹ Boyce Loving, "Baptist Girls Work, Learn, Play at Camp," *Daily Progress*. Date unknown.
- ³² Rogers, Elizabeth Barlow. *Landscape Design: A Cultural and Architectural History*. Pages 254 and 270.
- ³³ George C. Longest. *Genius in the Garden: Charles F. Gillette and Landscape Architecture in Virginia*. Richmond, VA: Virginia State Library and Archives, 1992.

Section **Endnotes** **Page** 445

ENDNOTES SECTION 7 (continued):

- ³⁴ For a fuller description of formal gardens in the United States in the early-twentieth century please see *Landscape design: A Cultural and Architectural History* by Elizabeth Barlow Rogers as well as *Design on the Land* by Norman T. Newton.
- ³⁵ Garrow and Associates. *From the Monacans to Monticello and Beyond: Prehistoric and Historic Contexts for Albemarle County, Virginia*, pages 122-123.
- ³⁶ Garrow and Associates. *From the Monacans to Monticello and Beyond: Prehistoric and Historic Contexts for Albemarle County, Virginia*, page 126.
- ³⁷ Garrow and Associates. *From the Monacans to Monticello and Beyond: Prehistoric and Historic Contexts for Albemarle County, Virginia*, page 124.

ENDNOTES SECTION 8:

**United States Department of the Interior
National Park Service**

**NATIONAL REGISTER OF HISTORIC PLACES
CONTINUATION SHEET**

**Southern Albemarle Rural Historic District
Albemarle County, VA**

-
- ¹ K. Edward Lay. *The Architecture of Jefferson Country*. University Press of Virginia, Charlottesville, VA. 2000, page 19.
- ² University of Virginia Record Extension Series. *An Economic and Social Survey of Albemarle County*. Charlottesville, VA: University of Virginia, 1922, page 12.
- ³ John Hammond Moore. *Albemarle: Jefferson's County, 1727-1976*, Charlottesville, VA: University of Virginia Press, 1976, page 21.
- ⁴ Carl Lounsbury. *The Courthouses of Early Virginia: An Architectural History*, Charlottesville, VA: University of Virginia Press, page 338.
- ⁵ John Hammond Moore. *Albemarle: Jefferson's County, 1727-1976*. Charlottesville, VA: University of VA, 1976, page 27.
- ⁶ Carl Lounsbury. *The Courthouses of Early Virginia: An Architectural History*. Charlottesville, VA: University of Virginia Press, 2005, page 5.
- ⁷ National Park Service. National Register Nomination for Plain Dealing.
- ⁸ John Hammond Moore. *Albemarle: Jefferson's County, 1727-1976*, Charlottesville, VA: University of VA, 1976, page 93.
- ⁹ John Hammond Moore. *Albemarle: Jefferson's County, 1727-1976*. Charlottesville, VA: University of VA, 1976, 18.
- ¹⁰ John Hammond Moore. *Albemarle: Jefferson's County, 1727-1976*. Charlottesville, VA: University of VA, 1976, page 26.
- ¹¹ John Hammond Moore. *Albemarle: Jefferson's County, 1727-1976*, page 28 and Nathaniel Mason Pawlett. *Historic Roads of Virginia: Albemarle County Road Orders, 1783-1816*, Virginia Highway and Transportation Research Council, Charlottesville, VA, 1975, page 10.
- ¹² Nathaniel Mason Pawlett. *Historic Roads of Virginia: Albemarle County Road Orders, 1783-1816*, page 30.
- ¹³ Nathaniel Mason Pawlett. *Historic Roads of Virginia: Albemarle County Road Orders, 1783-1816*, page 84.
- ¹⁴ K. Edward Lay. *The Architecture of Jefferson Country*, page 11.
- ¹⁵ John Hammond Moore. *Albemarle: Jefferson's County, 1727-1976*, page 84.
- ¹⁶ K. Edward Lay. *The Architecture of Jefferson Country*, page 89.
- ¹⁷ John Hammond Moore. *Albemarle: Jefferson's County, 1727-1976*, page 17.
- ¹⁸ University of Virginia Record Extension Series. *An Economic and Social Survey of Albemarle County*., page 17.
- ¹⁹ John Hammond Moore. *Albemarle: Jefferson's County, 1727-1976*, page 90.
- ²⁰ John Hammond Moore. *Albemarle: Jefferson's County, 1727-1976*, page 95.
- ²¹ Rev. Edgar Woods. *Albemarle County in Virginia*. Baltimore, MD: Clearfield Company, Inc., 1901. Reprinted by Genealogical Publishing Co., Inc., 1990, 1997, and 2003. pages 58-59.
- ²² Charlotte D. Buttrick and Tamara A. Vance. *Southwest Mountains Area Natural Resource and Historic Preservation Study*. Piedmont Environmental Council, Charlottesville, 1989, page 15.
- ²³ Nathaniel Mason Pawlett. *Historic Roads of Virginia: Albemarle County Road Orders, 1783-1816*, page 74.
- ²⁴ Nathaniel Mason Pawlett. *Historic Roads of Virginia: Albemarle County Road Orders, 1783-1816*, page 75.

Section **Endnotes** **Page** 446

ENDNOTES SECTION 8 (continued):

- ²⁵ Jeffrey Hantmann. "Between Powhatan and Quirank: Reconstructing Monacan Culture and History in the Context of Jamestown." *American Anthropologist* 92(3):676-690, 1990, page 682.
- ²⁶ Virginia Moore. *Scottsville on the James* Jarman Press, Charlottesville, VA, 1969, page 39.
- ²⁷ Rev. Edgar Woods. *Albemarle County in Virginia*. Baltimore, MD: Clearfield Company, Inc., 1901. Reprinted by Genealogical Publishing Co., Inc., 1990, 1997, and 2003, page 57.
- ²⁸ John Hammond Moore. *Albemarle: Jefferson's County, 1727-1976*, page 93.
- ²⁹ Dames and Moore. *Final Report: Historic Architectural Survey of Albemarle County Villages*, Virginia Department of Historic Resources. October, 1995, page 6-158.
- ³⁰ John Hammond Moore. *Albemarle: Jefferson's County, 1727-1976*, page 124.
- ³¹ Garrow and Associates. *From the Monacans to Monticello and Beyond: Prehistoric and Historic Contexts for Albemarle County, Virginia*, Report Prepared for Virginia Department of Historic Resources, 1995, page 80.
- ³² John Hammond Moore. *Albemarle: Jefferson's County, 1727-1976*, page 115.

**United States Department of the Interior
National Park Service**

**NATIONAL REGISTER OF HISTORIC PLACES
CONTINUATION SHEET**

**Southern Albemarle Rural Historic District
Albemarle County, VA**

- ³³ Garrow and Associates. *From the Monacans to Monticello and Beyond: Prehistoric and Historic Contexts for Albemarle County, Virginia*, Report Prepared for Virginia Department of Historic Resources, 1995, page 80.
- ³⁴ Garrow and Associates. *From the Monacans to Monticello and Beyond: Prehistoric and Historic Contexts for Albemarle County, Virginia*, Report Prepared for Virginia Department of Historic Resources, 1995, page 38.
- ³⁵ John Hammond Moore. *Albemarle: Jefferson's County, 1727-1976*, page 168.
- ³⁶ Charlotte D. Buttrick and Tamara A. Vance. *Southwest Mountains Area Natural Resource and Historic Preservation Study*. Piedmont Environmental Council, Charlottesville, 1989, page 18.
- ³⁷ John Hammond Moore. *Albemarle: Jefferson's County, 1727-1976*, page 163.
- ³⁸ K. Edward Lay. *The Architecture of Jefferson Country*, page 180.
- ³⁹ John Hammond Moore. *Albemarle: Jefferson's County, 1727-1976*, page 209.
- ⁴⁰ Virginia Moore. *Scottsville On the James*, page 83.
- ⁴¹ Ken Wilson. "New World Soapstone." *Charlottesville Area Real Estate Weekly*. May 15-21, 2003. p. 52.
- ⁴² James William Smith. "Talc, Soapstone, and Related Stone Deposits of Virginia." *Virginia Minerals*. Vol. 7, No. Commonwealth of Virginia Division of Mineral Resources. April 1961.
- ⁴³ James C. Joyner. *Alberene Stone House Papers*, Albemarle County, VA, 1899-1950. Accession 41791. Business records Collection, The Library of Virginia, Richmond VA. Microfilm.
- ⁴⁴ Oliver A. Pollard, Jr. *Under The Blue Ledge: Nelson County, VA*. Richmond, VA: Dietz Press, 1997, p. 114
- ⁴⁵ J.G. Claiborne, "Nelson County, Virginia: Historical and Industrial Past, Present and Future." *Nelson County Times Supplement*. Lynchburg, VA: Brown Morrison Company, 1925.
- ⁴⁶ Ken Wilson. "New World Soapstone." *Charlottesville Area Real Estate Weekly*. May 15-21, 2003, page 52.
- ⁴⁷ John Hammond Moore. *Albemarle: Jefferson's County, 1727-1976*, page 284.
- ⁴⁸ John Hammond Moore. *Albemarle: Jefferson's County, 1727-1976*, page 252.
- ⁴⁹ John Hammond Moore. *Albemarle: Jefferson's County, 1727-1976*, page 252.
- ⁵⁰ Seamon, William Henry. *Albemarle County (Virginia): A Handbook*, Jeffersonian Book and Job Printing House, Charlottesville, 1888, page 33.
- ⁵¹ United States Census Bureau. *Census Records, 1900*.
- ⁵² Garrow and Associates. *From the Monacans to Monticello and Beyond: Prehistoric and Historic Contexts for Albemarle County, Virginia*, page 51.
- ⁵³ K. Edward Lay. *The Architecture of Jefferson Country*, page 254.
- ⁵⁴ John Hammond Moore. *Albemarle: Jefferson's County, 1727-1976*, pages 145-146.
- ⁵⁵ Garrow and Associates. *From the Monacans to Monticello and Beyond: Prehistoric and Historic Contexts for Albemarle County, Virginia*, page 64.

Section Endnotes Page 447

ENDNOTES SECTION 8 (continued):

- ⁵⁶ John Hammond Moore. *Albemarle: Jefferson's County, 1727-1976*, page 273.
- ⁵⁷ John Hammond Moore. *Albemarle: Jefferson's County, 1727-1976*, page 443.
- ⁵⁸ National Park Service. *National Register Nomination for Redlands*. Albemarle County, VA.
- ⁵⁹ John Hammond Moore. *Albemarle: Jefferson's County, 1727-1976*, page 121.
- ⁶⁰ K. Edward Lay. *The Architecture of Jefferson Country*, page 1.
- ⁶¹ K. Edward Lay. *The Architecture of Jefferson Country*, page 96.
- ⁶² K. Edward Lay. *The Architecture of Jefferson Country*, page 101.
- ⁶³ K. Edward Lay. *The Architecture of Jefferson Country*, page 105.
- ⁶⁴ K. Edward Lay. *The Architecture of Jefferson Country*, page 124.
- ⁶⁵ K. Edward Lay. *The Architecture of Jefferson Country*, page 255.
- ⁶⁶ K. Edward Lay. *The Architecture of Jefferson Country*, page 254.
- ⁶⁷ Thasia Way. "Women as a Force in Landscape Architecture, 1893-1942." Thesis Dissertation at Cornell University, Ithaca, NY, 2005. Viewed online at www.asla.org/awards/2005/students/winner10.html on March 7, 2007.

**United States Department of the Interior
National Park Service**

**NATIONAL REGISTER OF HISTORIC PLACES
CONTINUATION SHEET**

**Southern Albemarle Rural Historic District
Albemarle County, VA**

-
- ⁶⁸ Annette Hoyt Flanders Papers. Sophia Smith Collection. Smith College, Northampton, MA and International Archive of Women in Architecture Biographical Database at Virginia Tech. Viewed online at <http://lumiere.lib.vt.edu> on March 7, 2007.
- ⁶⁹ National Park Service. National Register Nomination for Ramsey. Albemarle County, VA.
- ⁷⁰ K. Edward Lay. *The Architecture of Jefferson Country*, page 283.
- ⁷¹ K. Edward Lay. *The Architecture of Jefferson Country*, page 257.
- ⁷² National Park Service. National Register Nomination for Pantops Farm. Albemarle County, 2005.
- ⁷³ "Lanark" entry in the database created as part of *The Architecture of Jefferson Country* CD-Rom. 2000 (created by Digital Media Lab, University of Virginia).
- ⁷⁴ Monticello. Archaeology Department. Viewed online at www.monticello.org
- ⁷⁵ Monticello. Archaeology Department. Viewed online at www.monticello.org
- ⁷⁶ Monticello. Archaeology Department. Viewed online at www.monticello.org
- ⁷⁷ Land and Community Associates. *Historic Resources Identification and Assessment of Nelson County, VA*. Virginia Department of Historic Resources, 1991.
- ⁷⁸ Garrow and Associates. *From the Monacans to Monticello and Beyond: Prehistoric and Historic Contexts for Albemarle County, Virginia*, page 47
- ⁷⁹ Holland 1978:pages 29-36, quoted in Garrow and Associates, *From the Monacans to Monticello and Beyond: Prehistoric and Historic Contexts for Albemarle County, Virginia*, page 47.

Section 7 Page 51A

7. INVENTORY JUSTIFICATION

In the following inventory all resources, both primary and secondary, have been considered either contributing or non-contributing based upon the areas of significance as listed under Criteria A, B, C, and D as:

AGRICULTURE, ARCHITECTURE, ARCHAEOLOGY: HISTORIC, COMMERCE, COMMUNITY
PLANNING AND DEVELOPMENT, CONSERVATION, EDUCATION, ENGINEERING,
ENTERTAINMENT/RECREATION, ETHNIC HERITAGE: BLACK, EXPLORATION/SETTLEMENT,
INDUSTRY, POLITICS/GOVERNMENT, SOCIAL HISTORY, TRANSPORTATION;

and based upon the period of significance as 1729 through circa 1955.

**United States Department of the Interior
National Park Service**

**NATIONAL REGISTER OF HISTORIC PLACES
CONTINUATION SHEET**

**Southern Albemarle Rural Historic District
Albemarle County, VA**

All non-contributing resources have therefore been so noted for being either constructed after 1955 or as having no integrity left to represent the period and areas of significance.

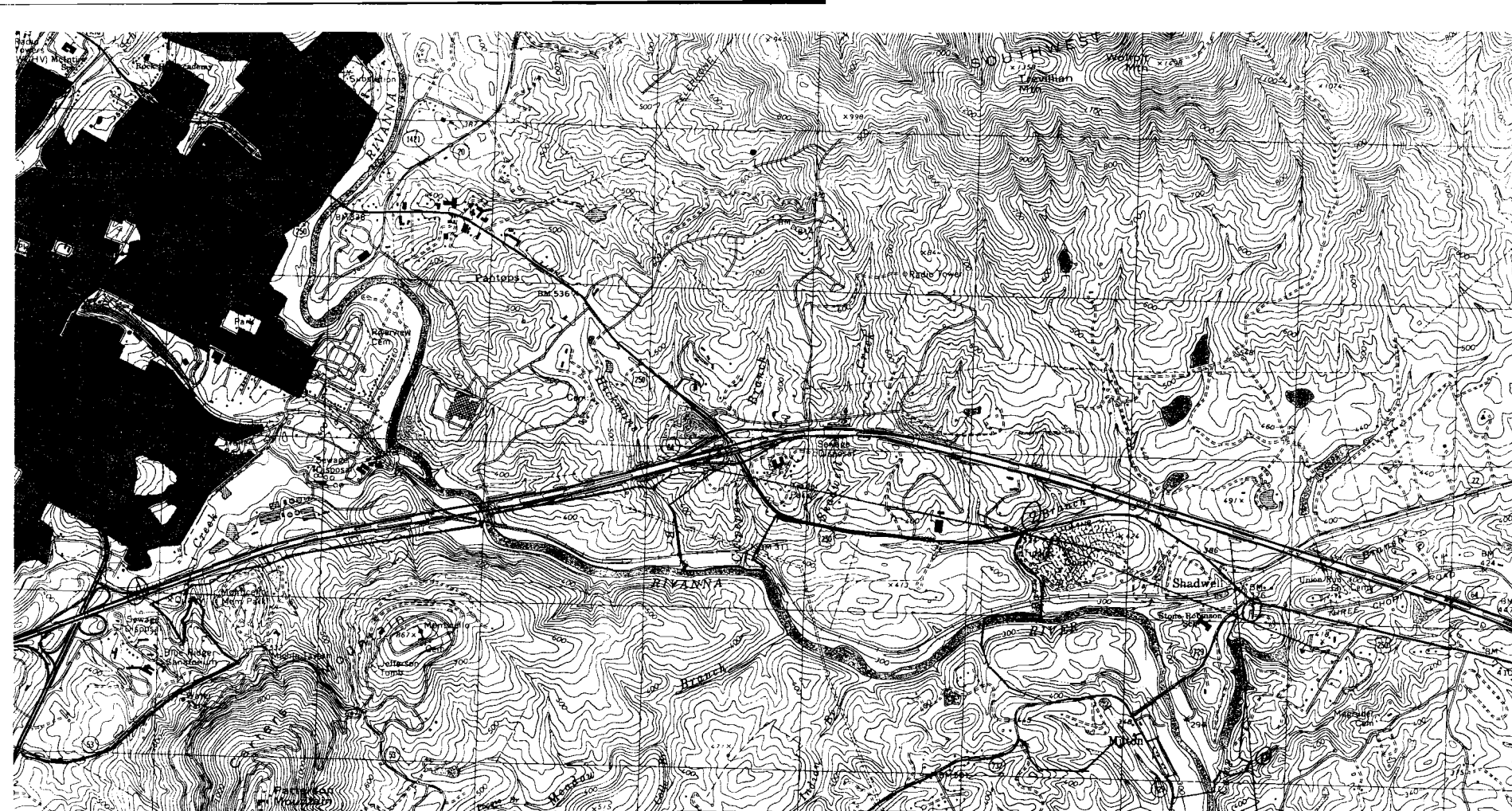

SOUTHERN
ALBEMARLE RU
HISTORIC DIST
UTM POINTS
1/2/3/4
ZONE 17
1. 728684E
421006C
2. 727328
421050C
3. 725392
421085C
4. 72193
42099C
12. 72880
42091

vey
agery taken
dated 1997;
control

d
e

shed
of NAD 83
Geodetic

standards

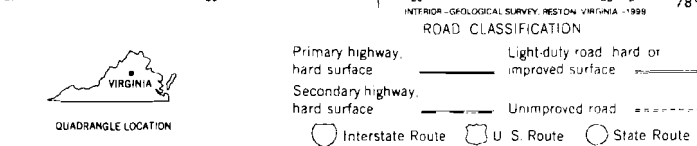
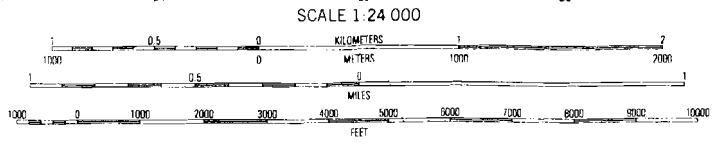
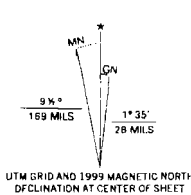

1	2	3	1 Free Union
			2 Earlysville
			3 Barboursville
4		5	4 Charlottesville West
			5 Keswick
			6 Albemarle
6	7	8	7 Simon
			8 Boyd Tavern

ADJOINING 7.5' QUADRANGLE NAMES

THIS MAP COMPLIES WITH NATIONAL MAP ACCURACY STANDARDS
FOR SALE BY U.S. GEOLOGICAL SURVEY, P.O. BOX 25286, DENVER, COLORADO 80225
AND VIRGINIA DIVISION OF MINERAL RESOURCES, CHARLOTTESVILLE, VIRGINIA 22903
A FOLDER DESCRIBING TOPOGRAPHIC MAPS AND SYMBOLS IS AVAILABLE ON REQUEST

CHARLOTTESVILLE EAST, VA
1997
NIMA 5360 ID SW-SERIES V834

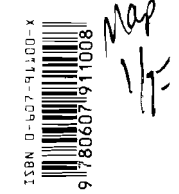

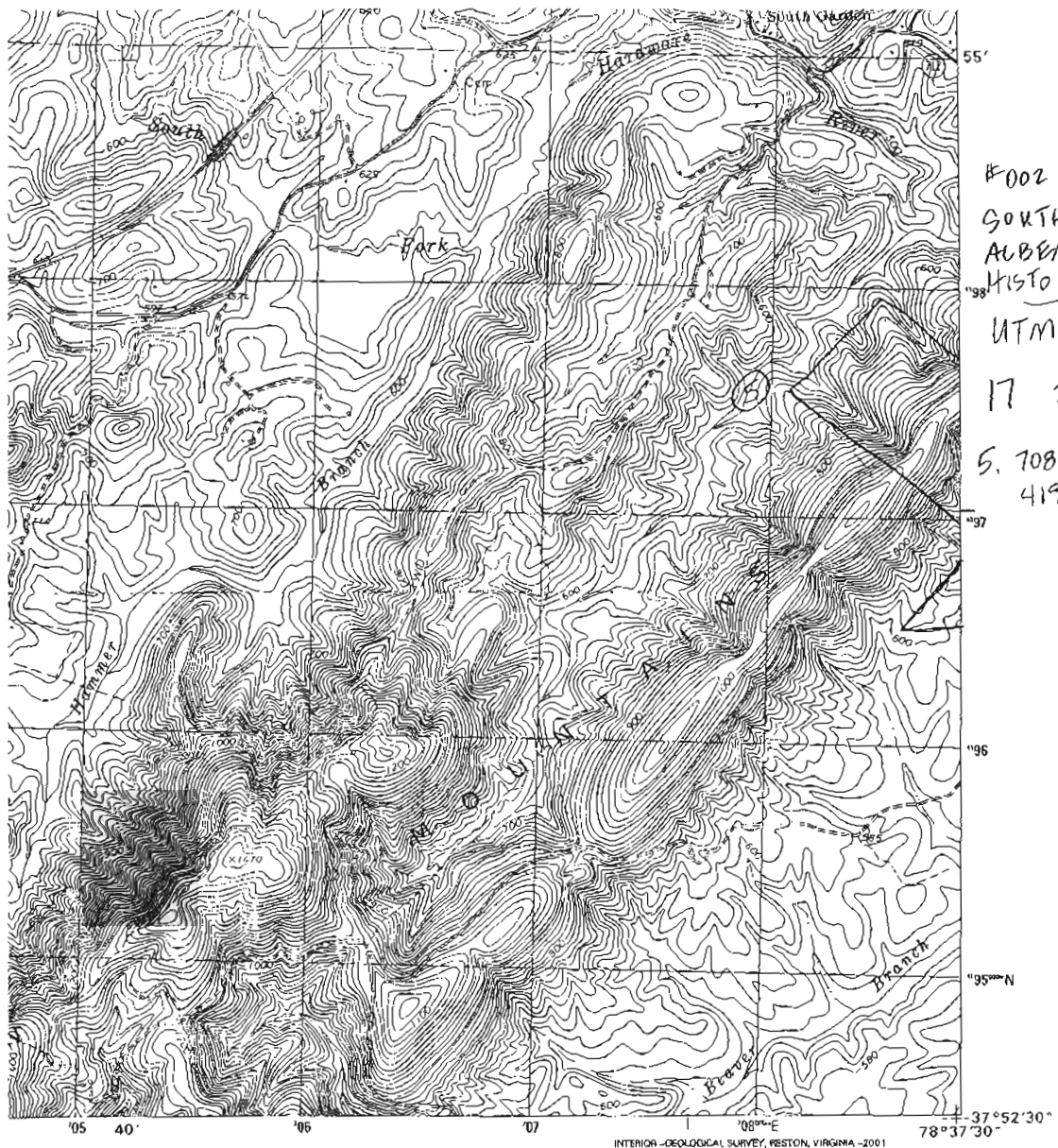

#002 - 5045
 SOUTHERN
 ALBEMARLE I
 HISTORIC DIS
 UTM POINT
 17 ZONE
 5. 708050E
 4197545N

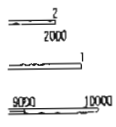

QUADRANGLE LOCATION

ROAD CLASSIFICATION

Primary highway hard surface	Light-duty road, hard or improved surface
Secondary highway hard surface	Unimproved road

Interstate Route
 U.S. Route
 State Route

FOOT)
 0225
 22903

1	2	3	1 Waynesboro East
			2 Crozet
			3 Charlottesville West
4		5	4 Greenfield
			5 Albemarle
			6 Louisa
6	7	8	7 Schuyler
			8 Esmont

ADJOINING 7.5' QUADRANGLE NAMES

COVESVILLE, VA
 1999

NIMA 5259 I NW-SERIES V834



Map
 2/17

COMMONWEALTH OF VIRGINIA
DIVISION OF MINERAL RESOURCES

SCHUYLER QUADRANGLE
VIRGINIA
7.5 MINUTE SERIES (TOPOGRAPHIC)

5259 1 NE
(ALBERNE)

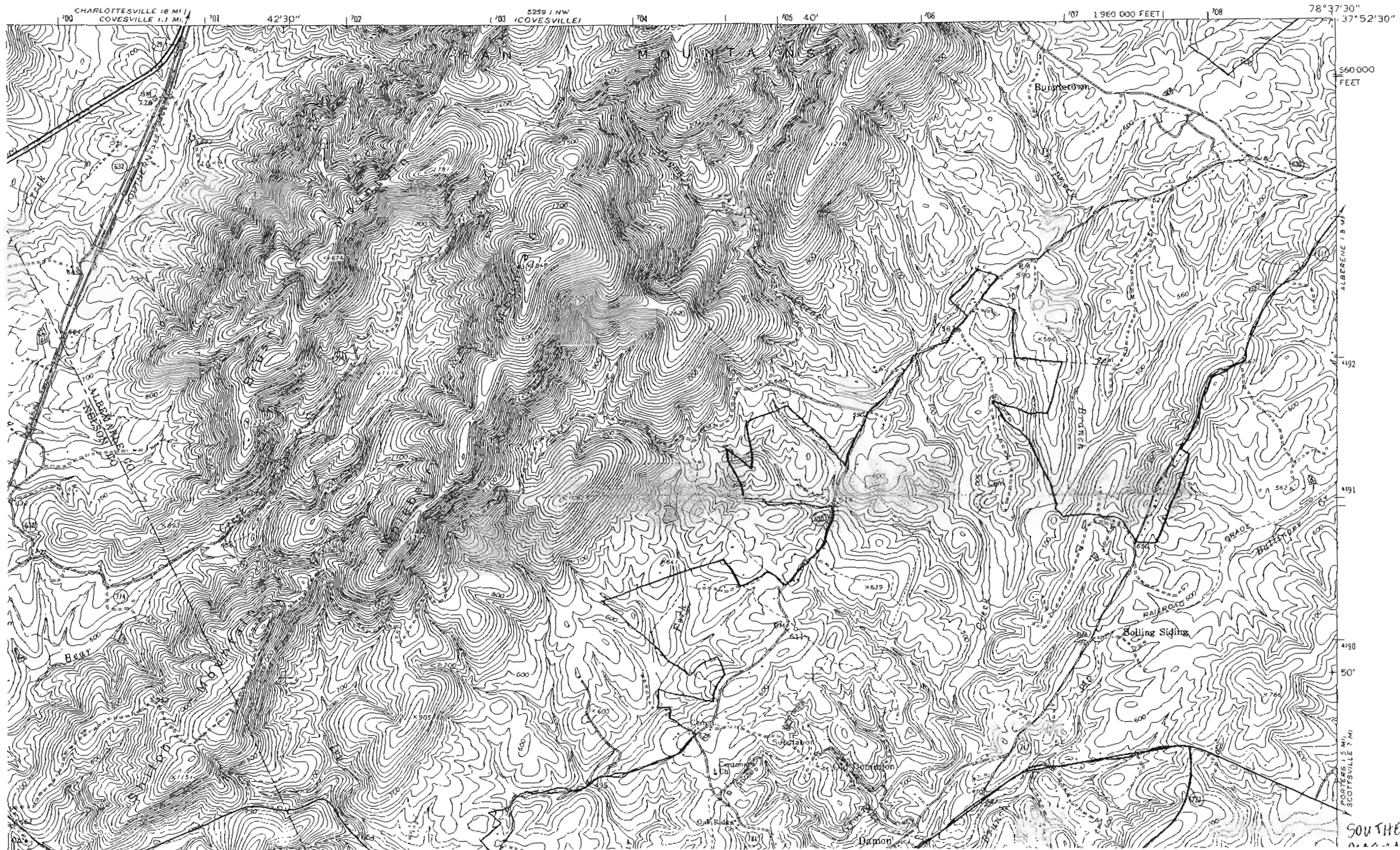

SOUTHERN
0 1 2 3 4 5 6 7 8 9 10 11 12 13 14 15 16 17 18 19 20 21 22 23 24 25 26 27 28 29 30 31 32 33 34 35 36 37 38 39 40 41 42 43 44 45 46 47 48 49 50



SOUTHERN
ARDMORE RURAL
HISTORIC DISTRICT
KIM POINT #10
ZONE 17
6. 702916 E
4100050 N

Map
4/17

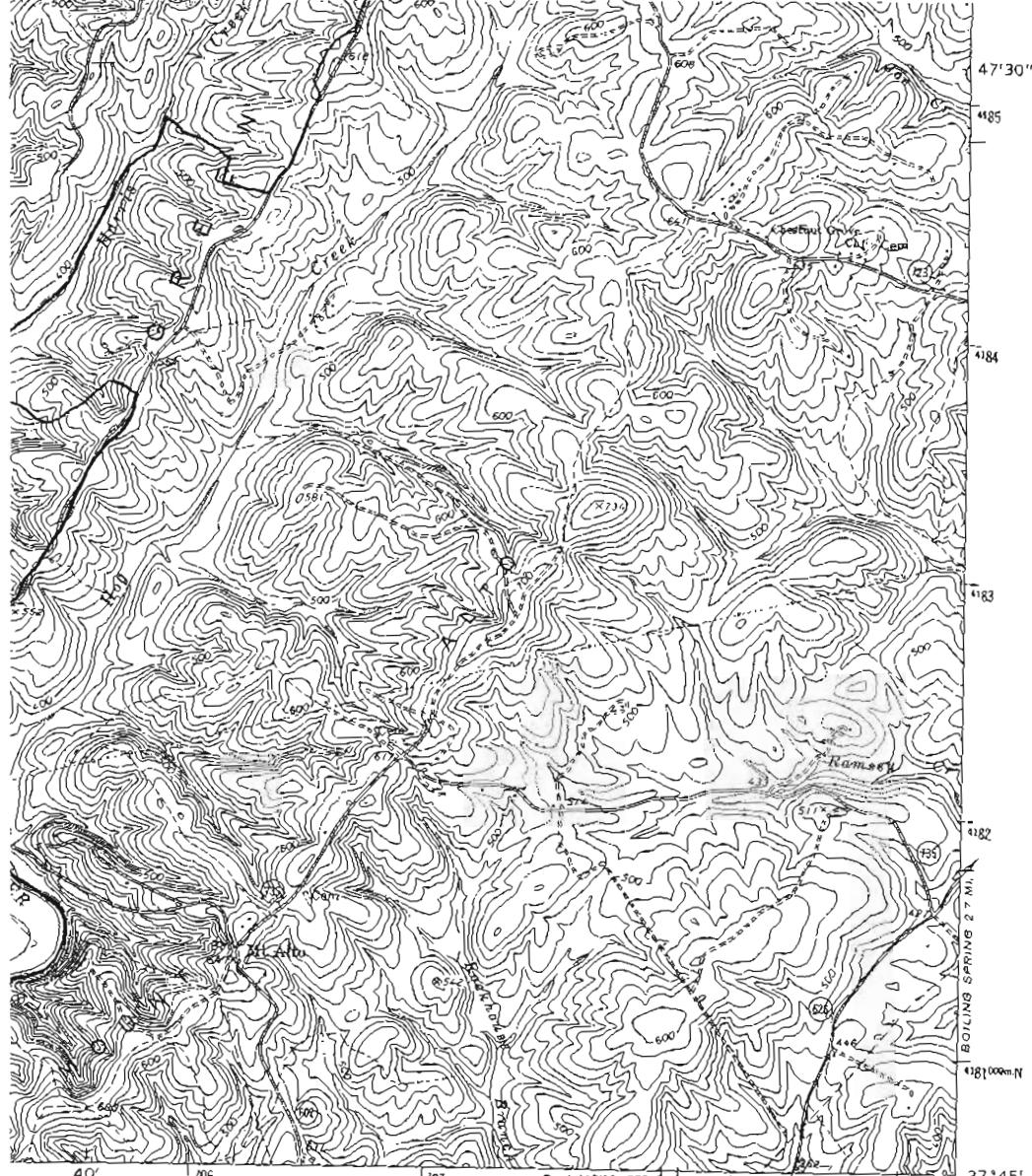

1 MILE

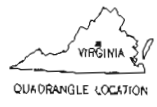

ROAD CLASSIFICATION

Heavy-duty	—————	Light-duty	- - - - -
Medium-duty	- · - · -	Unimproved dirt	· · · · ·
U.S. Route	⬡	State Route	○

SCHUYLER, VA.
N3745—W7837.5/7.5

1967
PHOTOREVISED 1981
DMA 5259 I SW—SERIES V834

(GLENNMORE)
5259 I SW

Map
5/17

COMMONWEALTH OF VIRGINIA
DIVISION OF MINERAL RESOURCES

HOWARDSVILLE QUADRANGLE
VIRGINIA
7.5 MINUTE SERIES (TOPOGRAPHIC)

5289 1 SE
(ESMONT)



SOUTHERN
ALBEMARLE RURAL
HISTORIC DISTRICT

1179 UTM POINTS
510000 # 7/B/9
FEET

ZONE 17

- 7. 703899E
4178905N
- 8. 705321E
4177676N
- 9. 706352E
4177386N

Map
6/17

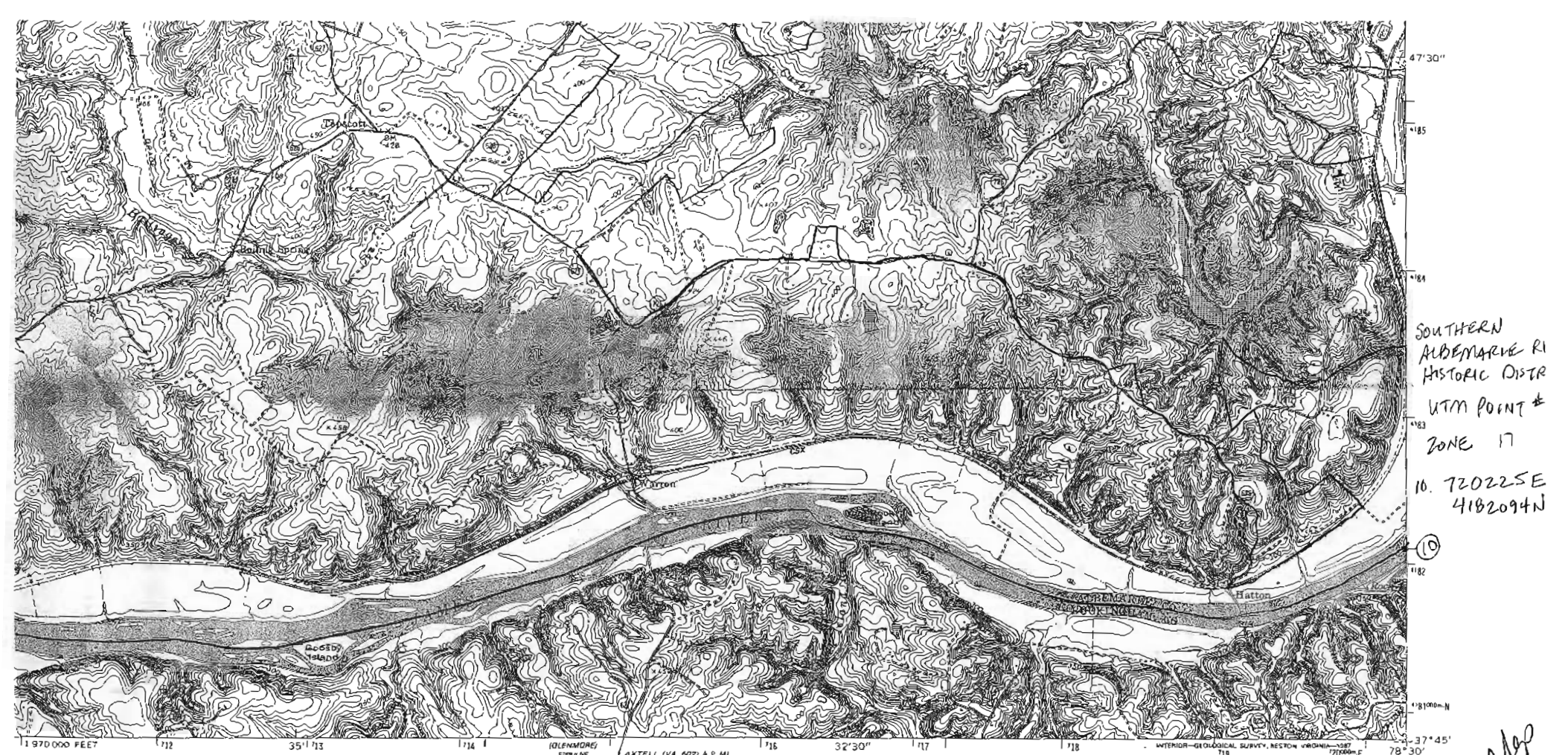

SOUTHERN
ALBEMARLE RI
HISTORIC DISTRICT
UTM POINT #
ZONE 17
10. 720225E
4182094N

*Map
File*

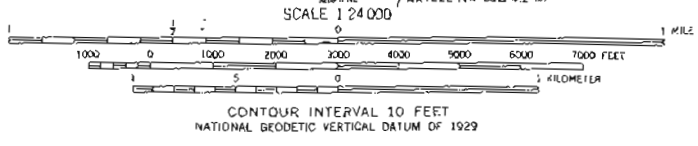
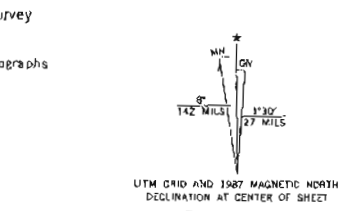

ROAD CLASSIFICATION

Heavy-duty	Light-duty
Medium-duty	Unimproved dirt
○ State Route	



THIS MAP COMPLIES WITH NATIONAL MAP ACCURACY STANDARDS
FOR SALE BY U. S. GEOLOGICAL SURVEY, DENVER, COLORADO 80225 OR RESTON, VIRGINIA 22092,
AND VIRGINIA DIVISION OF MINERAL RESOURCES, CHARLOTTESVILLE, VIRGINIA 22903
A FOLDER DESCRIBING TOPOGRAPHIC MAPS AND SYMBOLS IS AVAILABLE ON REQUEST

Revisions shown in purple and woodland compiled in cooperation
with Commonwealth of Virginia agencies from aerial photographs
taken 1984 and other sources. This information not field checked
Map edited 1987

ESMONT, VA.

37078-G5-TF-024

1967
PHOTOREVISED 1987
DMA 5259 1 SE-SERIES V834

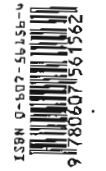

580 11 E
CHARLOTTEVILLE

UNITED STATES
DEPARTMENT OF THE INTERIOR
GEOLOGICAL SURVEY

COMMONWEALTH OF VIRGINIA
DIVISION OF MINERAL RESOURCES
JAMES L. CALVER, STATE GEOLOGIST

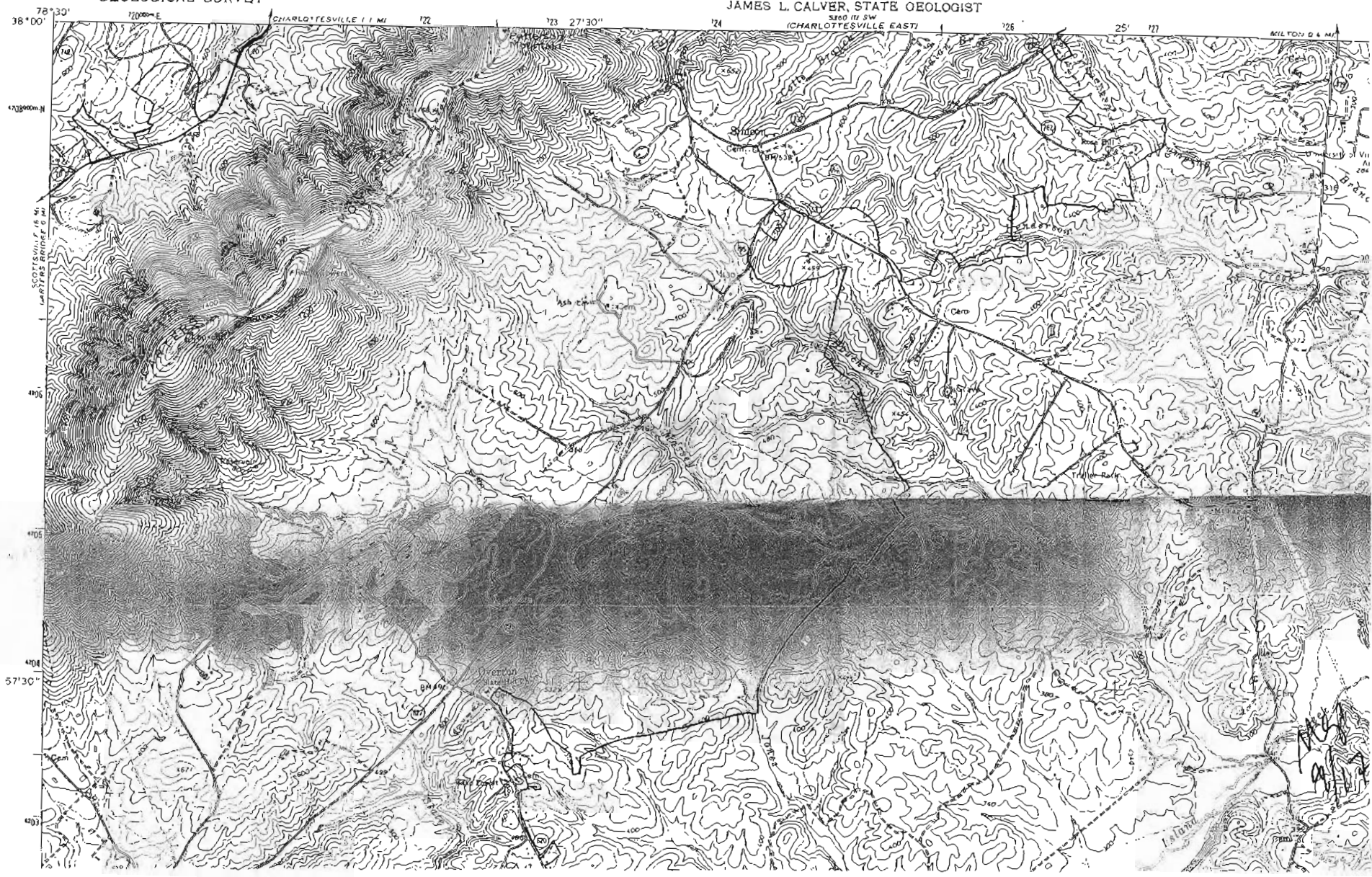

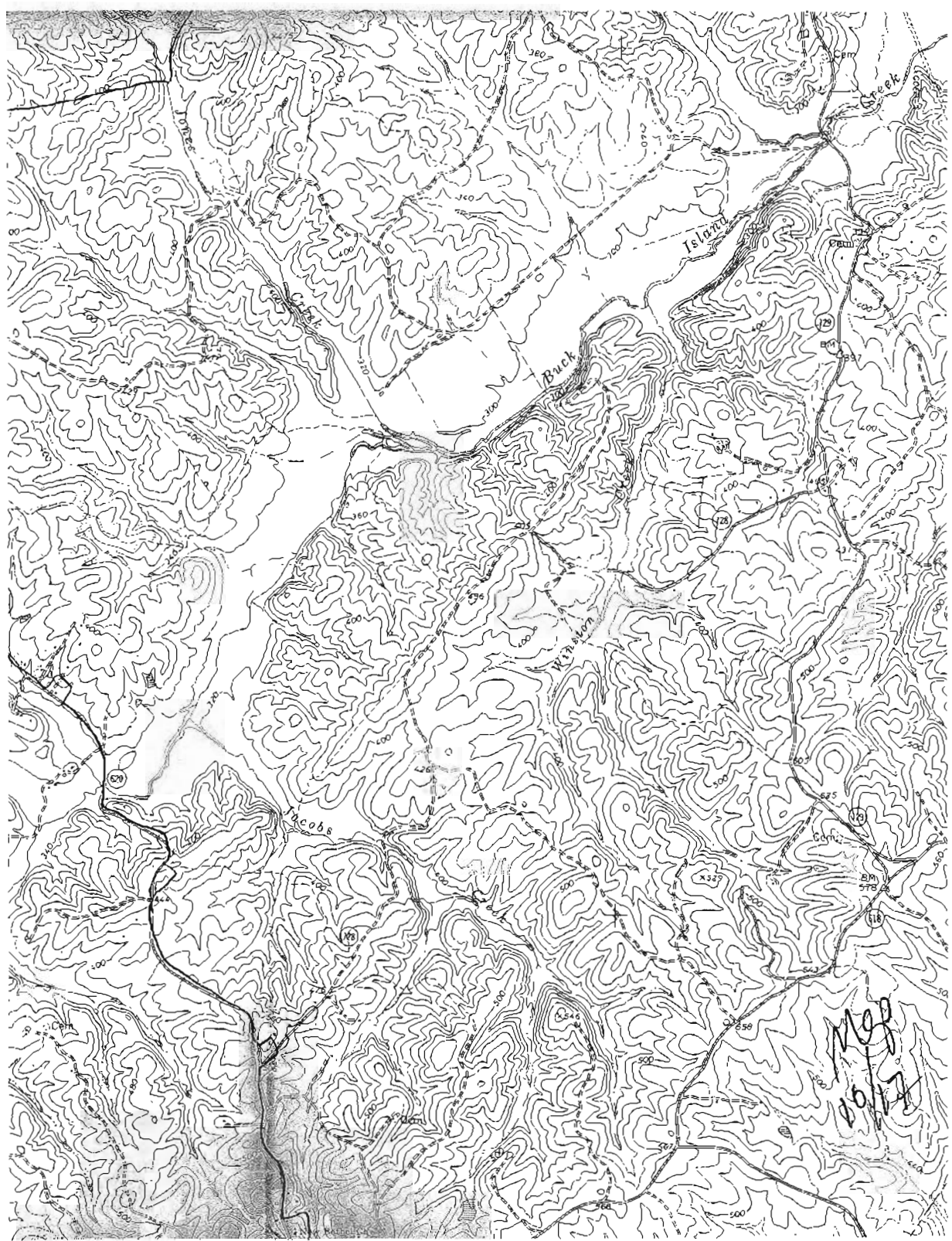

SARHO
 ZONE 17
 H. 725552E
 496888-N

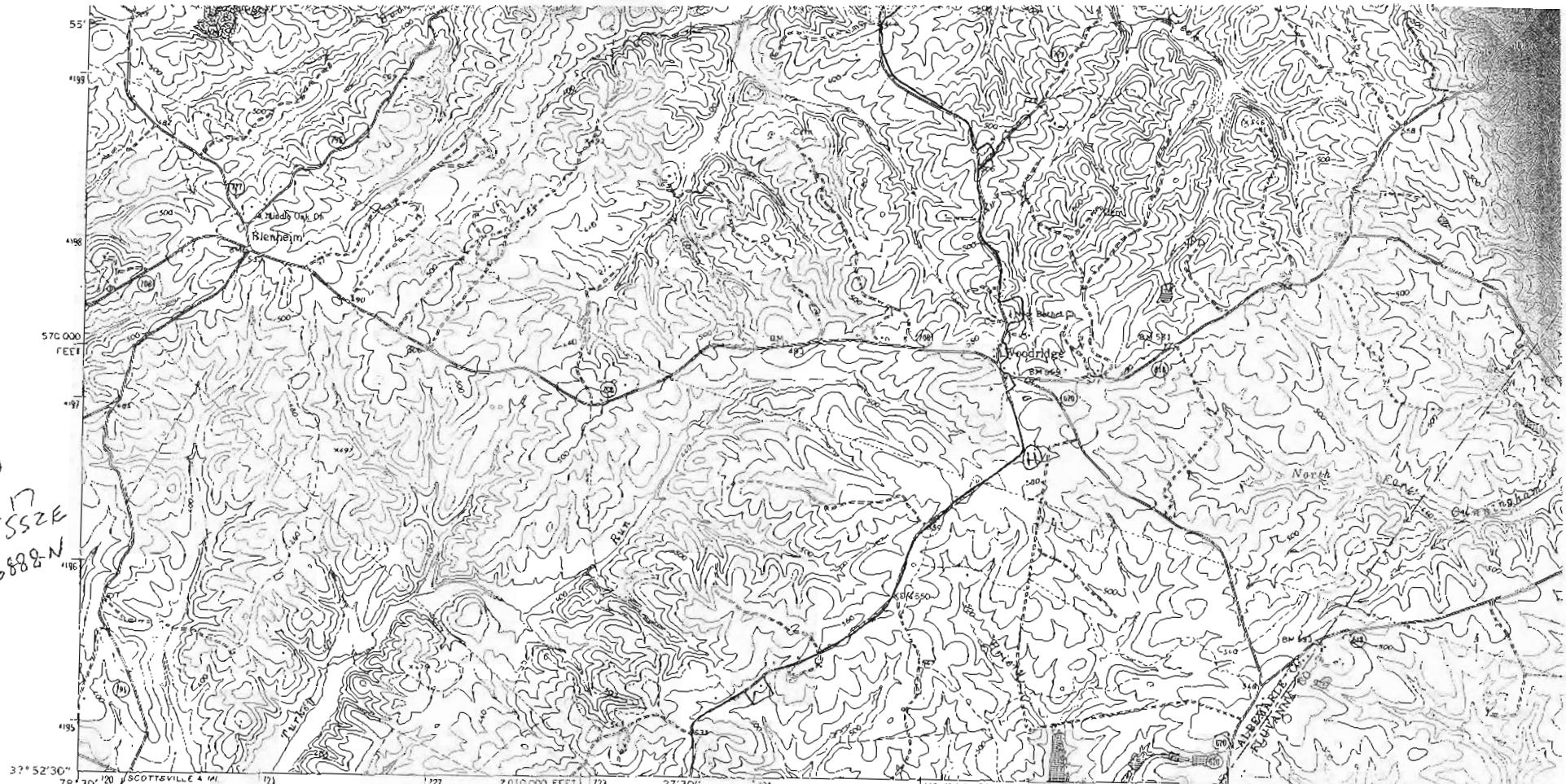

ESMONT
 5259 7 SE

Mapped, edited, and published by the Geological Survey
 Control by USGS and USC&GS
 Topography by photogrammetric methods from aerial photographs
 taken 1964. Field checked 1967.
 Polyconic projection. 1927 North American datum.
 10,000-foot grid based on Virginia coordinate system, south zone.
 1000-metre Universal Transverse Mercator grid ticks,
 zone 17, shown in blue.
 Fine red dashed lines indicate selected fence and field lines where
 generally visible on aerial photographs. This information is unchecked.

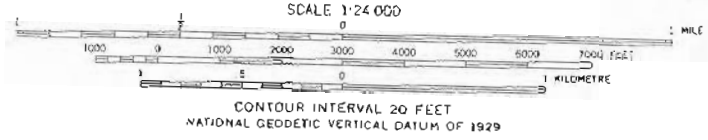
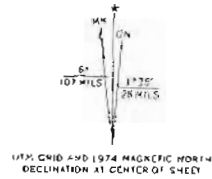

THIS MAP COMPLIES WITH NATIONAL MAP ACCURACY STANDARDS
 FOR SALE BY U.S. GEOLOGICAL SURVEY, RESTON, VIRGINIA 22092
 AND VIRGINIA DIVISION OF MINERAL RESOURCES, CHARLOTTESVILLE, VIRGINIA 22903
 A FOLDER DESCRIBING TOPOGRAPHIC MAPS AND SYMBOLS IS AVAILABLE ON REQUEST



Revisions shown in purple completed in cooperation
 with Commonwealth of Virginia agencies from aerial
 photographs taken 1974. This information not
 field checked.

Map
 1/17

ALBERENE QUADRANGLE
VIRGINIA - ALBEMARLE CO.
7.5 MINUTE SERIES (TOPOGRAPHIC)

5360 III SW
CHARLOTTESVILLE
EAST

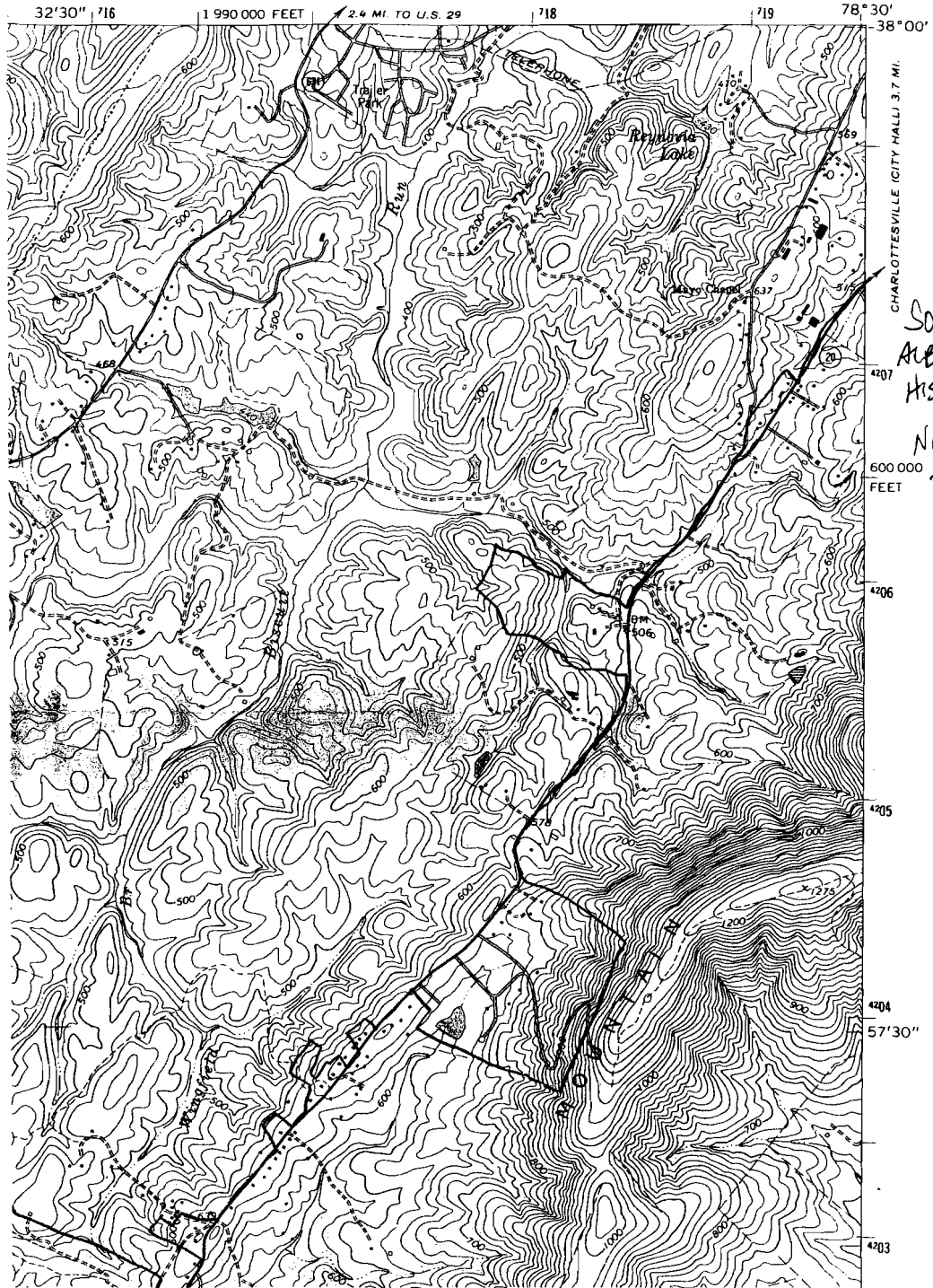

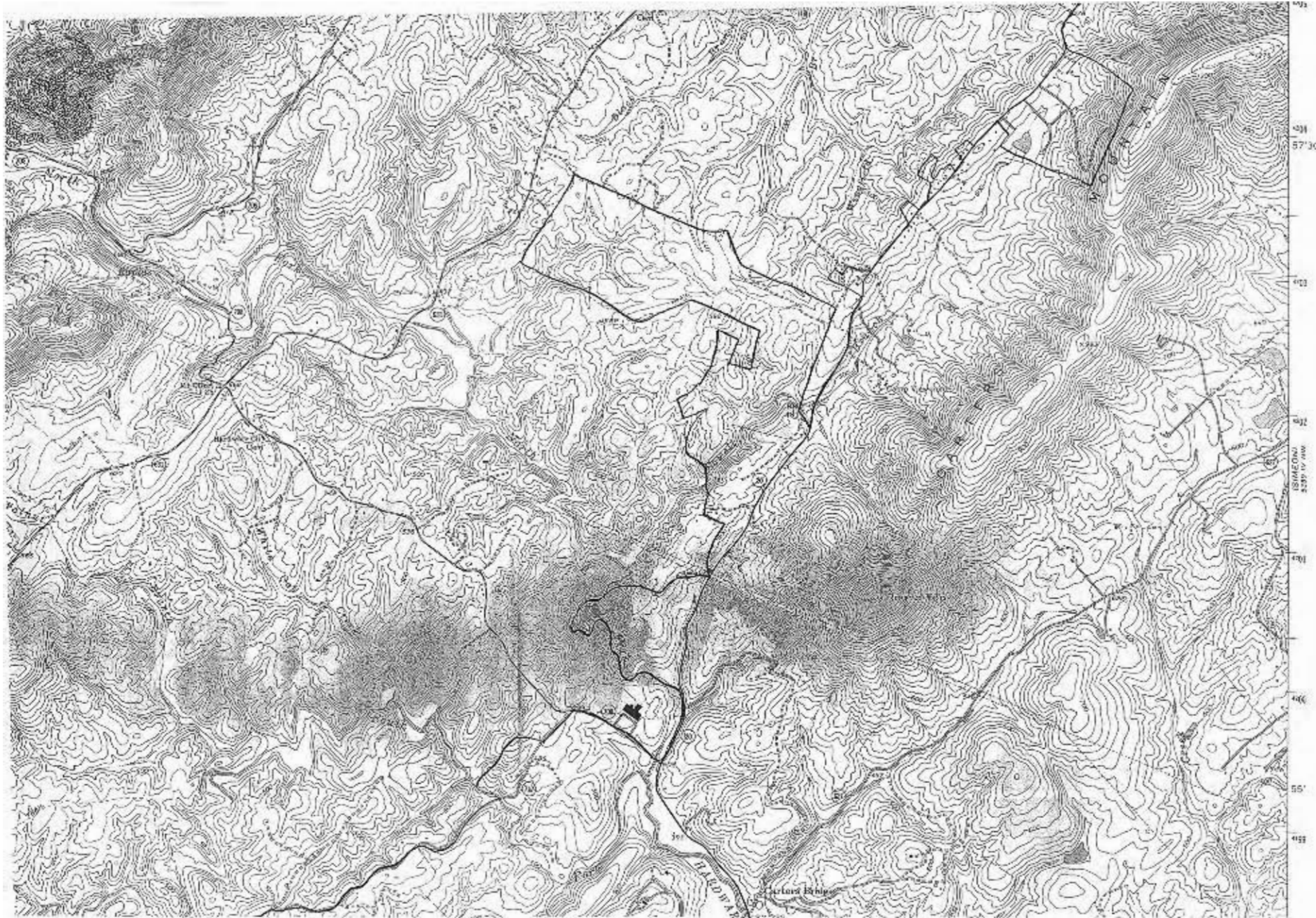

Map
13117

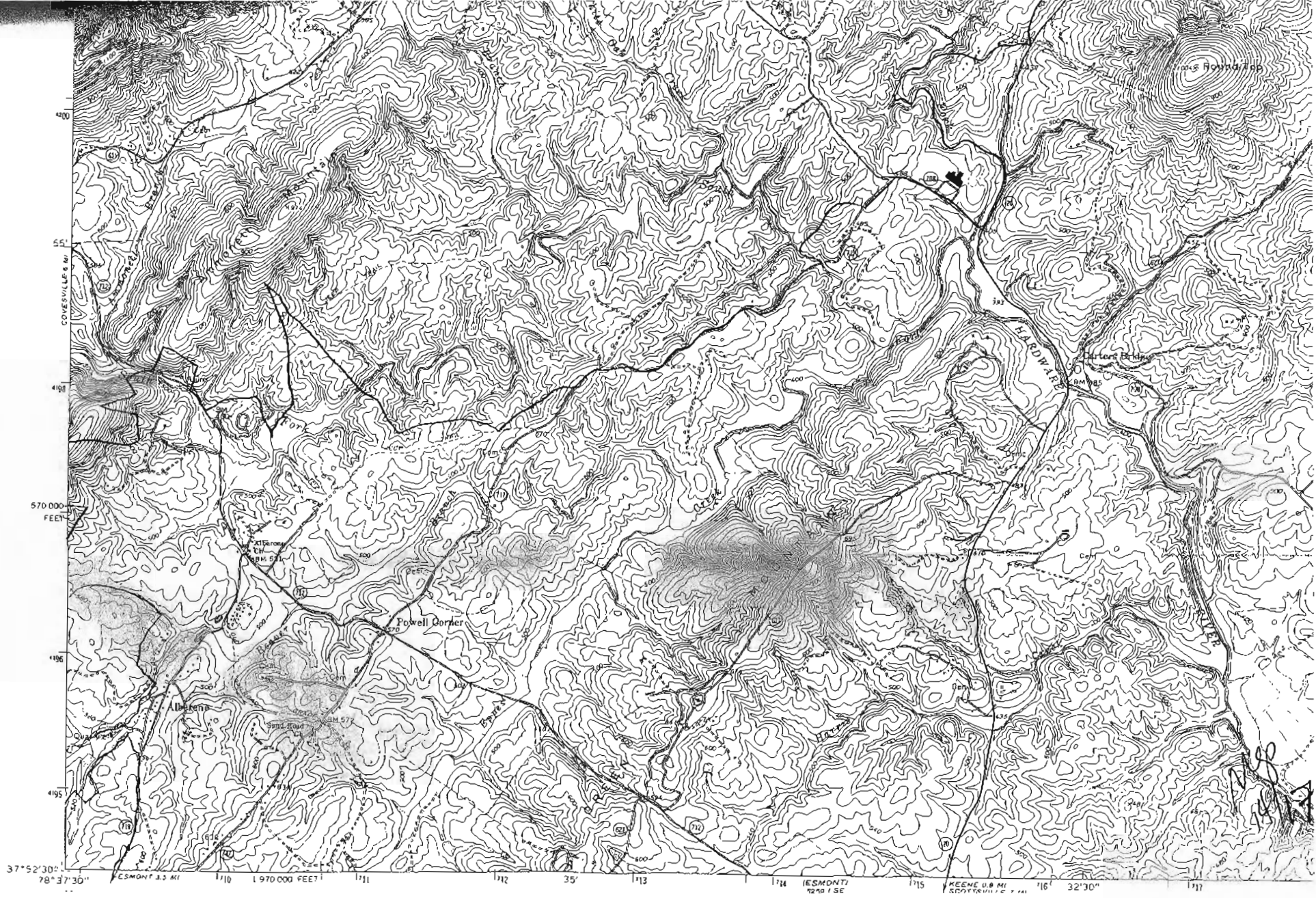

COVESVILLE MI

570 000 FEET

196

195

37° 52' 30" 78° 37' 30" ESMDNT 0.2 MI 110 1970 000 FEET 111 112 35 113 114 ESMDNT 0.2 MI 1210 1 SE 115 116 32' 30" 117

5291 1/4
CALVER

UNITED STATES
DEPARTMENT OF THE INTERIOR
GEOLOGICAL SURVEY

COMMONWEALTH OF VIRGINIA
DIVISION OF MINERAL RESOURCES
JAMES L. CALVER, STATE GEOLOGIST



CHARLOTTEVILLE 19 MI.
RECORDED IN
2029 1 SE
ESMONT

1189

1188

ESMONT 6 (MI)

1186

47°30'

1185

1184

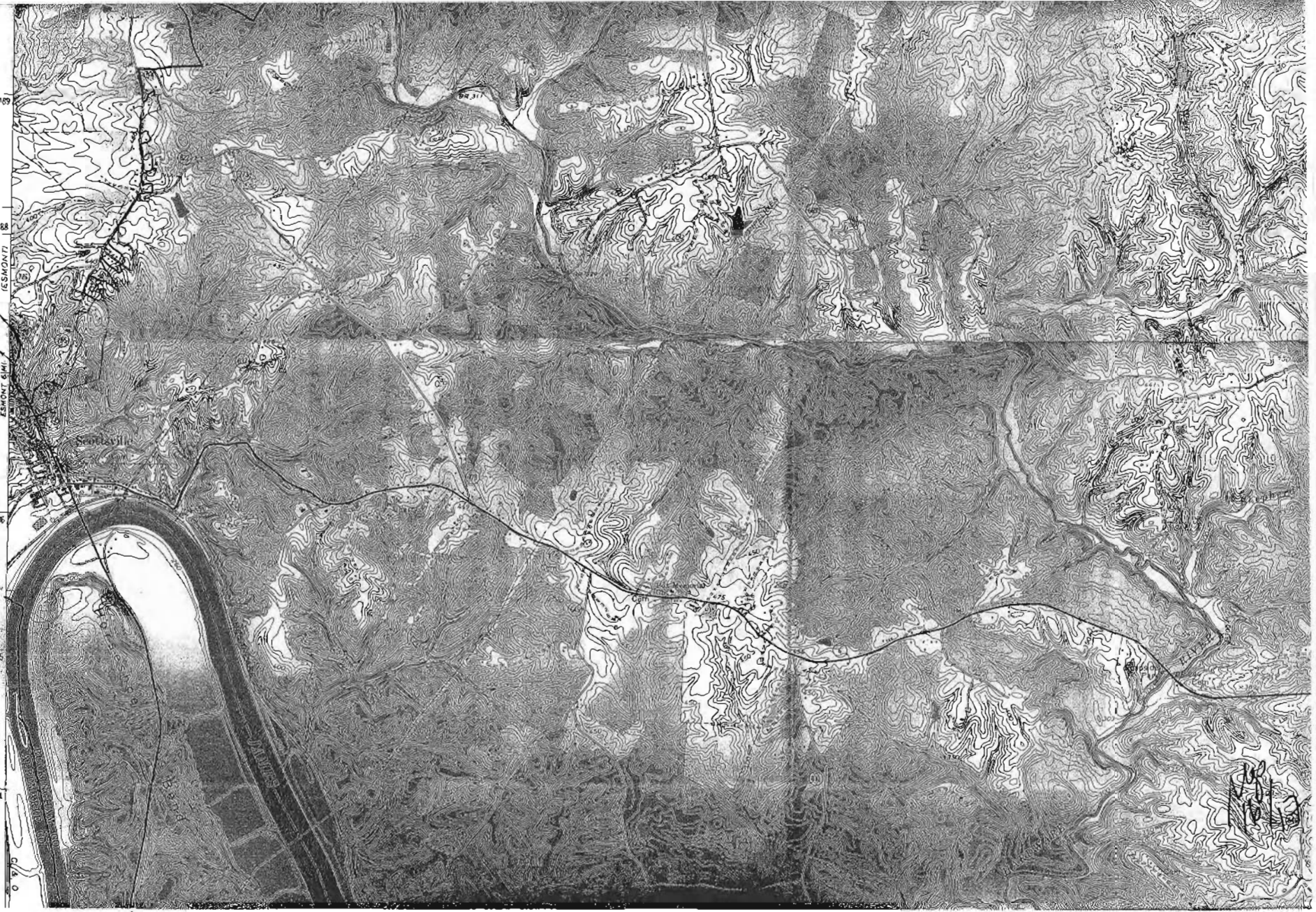

SOUTHERN
ALBEMARLE RURAL
HISTORIC DISTRICT
520 000
FEET
NO MFM
POINTS THIS
QUAD

1185
1184
1183
1182
1181

37°45'
78°30'



2 010 000 FEET

(DIANA MILLS)
5350 IN NW
SCALE 1:24 000



CONTOUR INTERVAL 10 FEET
NATIONAL GEODETIC VERTICAL DATUM OF 1929

(GLENMORE)
5220 11 NE

Mapped, edited, and published by the Geological Survey
Control by USGS and USCGS
Topography by photogrammetric methods from aerial photographs
taken 1964 Field checked 1967
Polyconic projection, 1927 North American datum
10,000-foot grid based on Virginia coordinates system, south zone
1000-metre Universal Transverse Mercator grid ticks, zone 17,
shown in blue
Fine red dashed lines indicate selected fence and field lines where
generally visible on aerial photographs. This information is unchecked

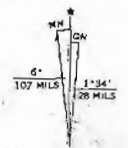

UTM GRID AND 1974 MAGNETIC NORTH
DECLINATION AT CENTER OF SHEET



THIS MAP COMPLIES WITH NATIONAL MAP ACCURACY STANDARDS
FOR SALE BY U. S. GEOLOGICAL SURVEY, RESTON, VIRGINIA 22092
AND VIRGINIA DIVISION OF MINERAL RESOURCES, CHARLOTTESVILLE, VIRGINIA 22903
A FOLDER DESCRIBING TOPOGRAPHIC MAPS AND SYMBOLS IS AVAILABLE ON REQUEST

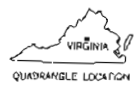

Revisions shown in purple completed in cooperation
with Commonwealth of Virginia agencies from aerial
photographs taken 1974. This information not
field checked

Mog
12/11

Pri
har